No.100 25 Feb 1967

HAWKE'S BAY Photo News



BEST TOBACCO MONEY CAN BUY



There is a good reason why Rothmans is the World's largest selling — most wanted King Size Virginia. It's simply that Rothmans extra length, finer filter and the best tobacco money can buy, give you a cooler, smoother, more satisfying taste. Try them yourself and you'll agree.

ROTHMANS KING SIZE REALLY SATISFIES

HAWKE'S BAY PHOTO NEWS

Published Monthly by
H.B. PHOTO NEWS LTD.
NAPIER
Telephone 4857. P.O. Box 685

Photographer-Editor
BRUCE MacCONNELL
4857, Napier; 4206, night

Sub-Editor
RAE McGILL

Hastings Agent
BATCHELORS STUDIOS
231 Heretaunga Street West
88-766, Hastings

DISTRIBUTION

Napier
MacConnell's Photo Services
Top Hat Bldg., Dickens St.
Telephone 4857

Hastings
Batchelors Studios
231 Heretaunga Street West
Telephone 88-766

District
H.B. Books (Wholesale) Ltd.
Telephone 39-479, Napier

PHOTOGRAPHS APPEARING IN THIS MAGAZINE
(other than Readers Pictures and those credited to other photographers)
MAY BE OBTAINED FROM

MacCONNELLS PHOTO SERVICES
NAPIER

OR

THE U.F.S. DISPENSARY, HASTINGS.

MAIL ORDER SERVICE

"HAWKE'S BAY PHOTO NEWS"
mailed to you on receipt of 12-issue subscription of 39/-

+++++

PHOTOGRAPHS in HAWKE'S BAY PHOTO NEWS

may be obtained through:

The Editor,
H.B. Photo News Ltd.,
P.O. Box 685,
NAPIER.

Please state clearly page number on which photograph appears, and a full description of photograph.

Enclose Postal Note to value of:
5/- for 6 x 4
7/6 " 8 x 6
10/- " 10 x 8
(Above prices include postage)

CLUBS AND ORGANISATIONS—
THE EDITOR WILL BE PLEASED TO HEAR FROM YOU AT ANY TIME — IF THERE IS SOMETHING "COMING UP" CONTACT US!

WOULD YOU BELIEVE???

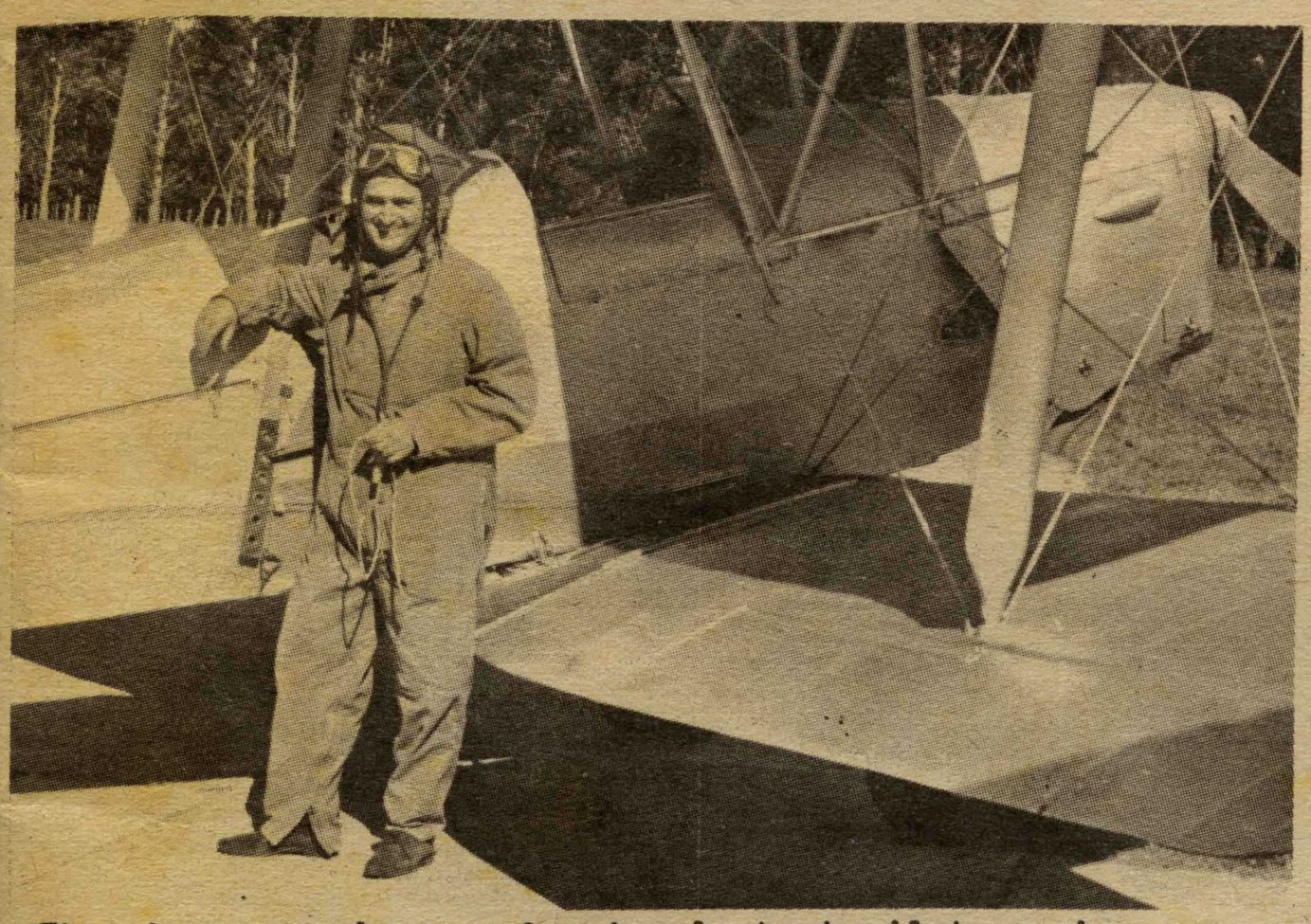

That here stands a professional stunt pilot, a champ many times over? No? Well how about a top dressing pilot, you know the best in the bay? Mmmmmm, No again' How about the Editor-Photographer of H.B. Photo News just taking a breath of fresh air and a few pics? Feasible, perhaps. Really though, the guy leaning nonchalantly against this pre-war built Tiger Moth, which has a Gypsy Major engine of England, made under license by G.M. Holden, Melbourne, Australia, in his jazzy flying gear is our Ed-Photographer, Bruce MacConnell - looks the part doesn't he.

OUR COVER

Seventeen-year-old Cheryl Laurent, a bookkeeping machinist in the Napier City Council Office. Cheryl has just won the "Miss Pacific Roller Skating Queen" title, from 25 entries, 10 of whom were Australians. This title is not judged on roller skating, but more on a personality basis. One must have poise, personality, delivery of speech, and naturally, an attractive face - all of which Cheryl has. Besides skating, Cheryl's hobbies are swing, tennis and basketball.

BACK COVER:

A recent visit by one of N.Z.'s top pop groups caused a sensation in H.B. and especially at the Top Hat, Napier, when the doors opened for the usual Saturday night dance— there was a crowd of 800 waiting outside.

Who were these popular males? Yes, the "La-De-Da's", who hit the charts with their "How is the Air Up There". The group was formed in the Christmas of 1965. The boys are: Brett Neilson, Phil Key, Trevor Wilson, Bruce Howard, and Kevin Borich.



LIFE MEMBER

Mr W.M. Bishop, an Aussie-born "Kiwi", came to Napier 45 years ago, and has since excelled himself in capacity of foundation member of the Ahuriri Progressive Society with Mr T. McCarthy, and when this club went out of commission, became a foundation member of the Ahuriri Cricket and Swimming Club.

Mr Bishop became the 1st Life Member, in 1953, of the Marist Cricket Club which he founded in 1937. Himself an active cricket player until 30 years ago was past Chairman of the Napier Cricket Association, and past member of H.B. Cricket Association.

In 1962, Mr Bishop also took the Marist team to Australia.

Together with the honours of a full sporting life both as a player and club member, Mr Bishop also won distinctions during the 1914-18 war, when at the age of 16, then the youngest soldier, he went to France with A.I.F., where he celebrated his 17th and 18th birthdays. During the 2nd World War, he served with the 2nd N.Z.E.F. - rank, Captain.

Mr Bishop, who now plays no active role in sporting spheres, is a Tally Clerk on the Napier Wharf.

SENIOR CITIZEN



This month's Senior Citizen is Mrs Merion Johnson, of Carlyle Street, Napier. Mrs Johnson, nee Gebbie, was born in Taradale in 1879, and is the youngest child of Thomas Gebbie, who bought a ¼ of the first block of land sold at Taradale. Mrs Johnson has lived in the district all her life except for a brief period in Masterton. She had seven children, two of whom have predeceased her, and now has thirteen grandchildren and sixteen great-grandchildren.

Though Mrs Johnson will be 88 next birthday, she still keenly follows Rugby football. Her husband, son and grandson were all H.B. Reps. When she was sixty Mrs Johnson joined the Old Folks' Association and is now a Life Member, also a Life Member of the Tech Ladies Social Club and Indoor Bowls Club. Takes an active part in Bowls and belongs to the Marewa Townswomen Guild, Trinity Methodist, and Hard of Hearing League. What a marvel! There will be a lot of people who hope they are as active at Mrs Johnson's age.

CRIPPLED CHILDREN'S PICNIC

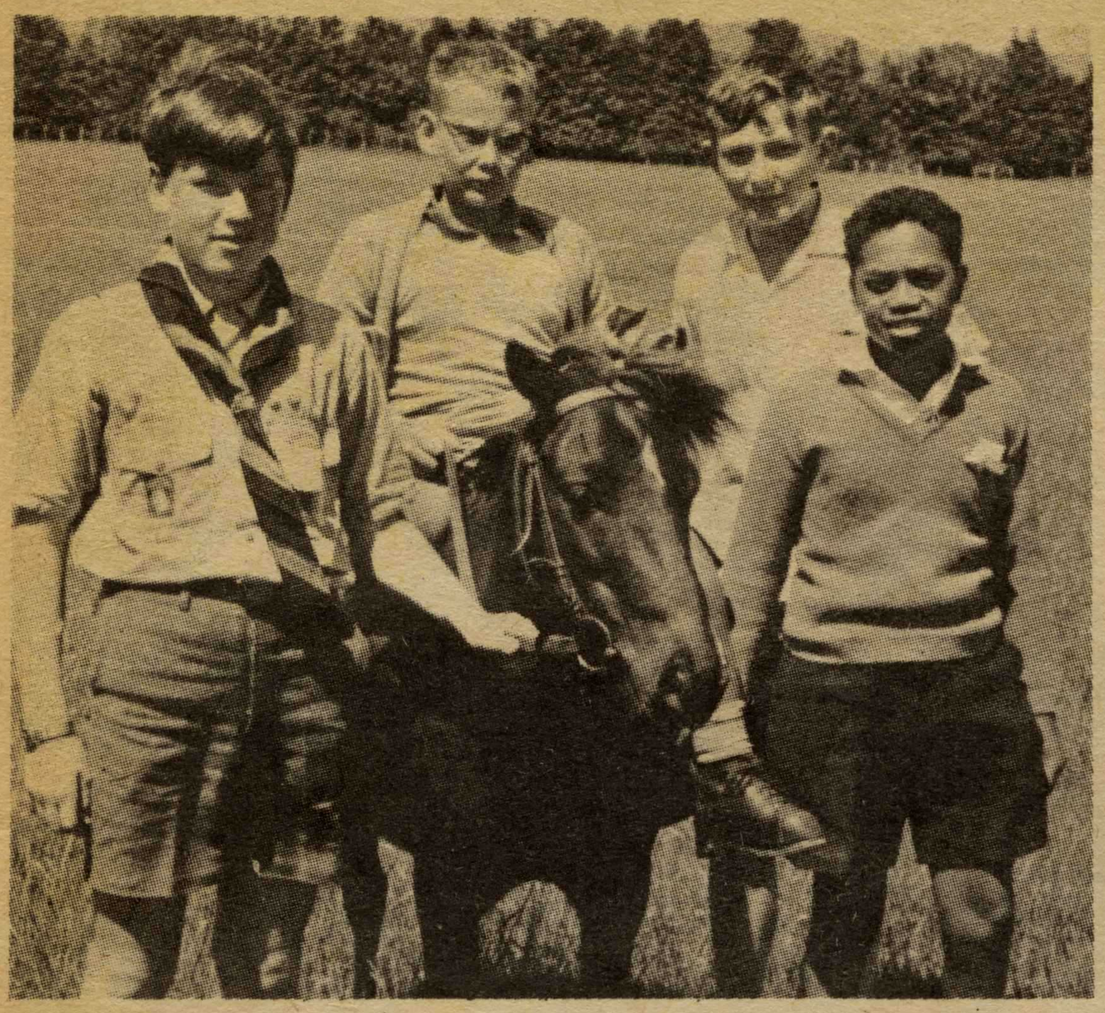

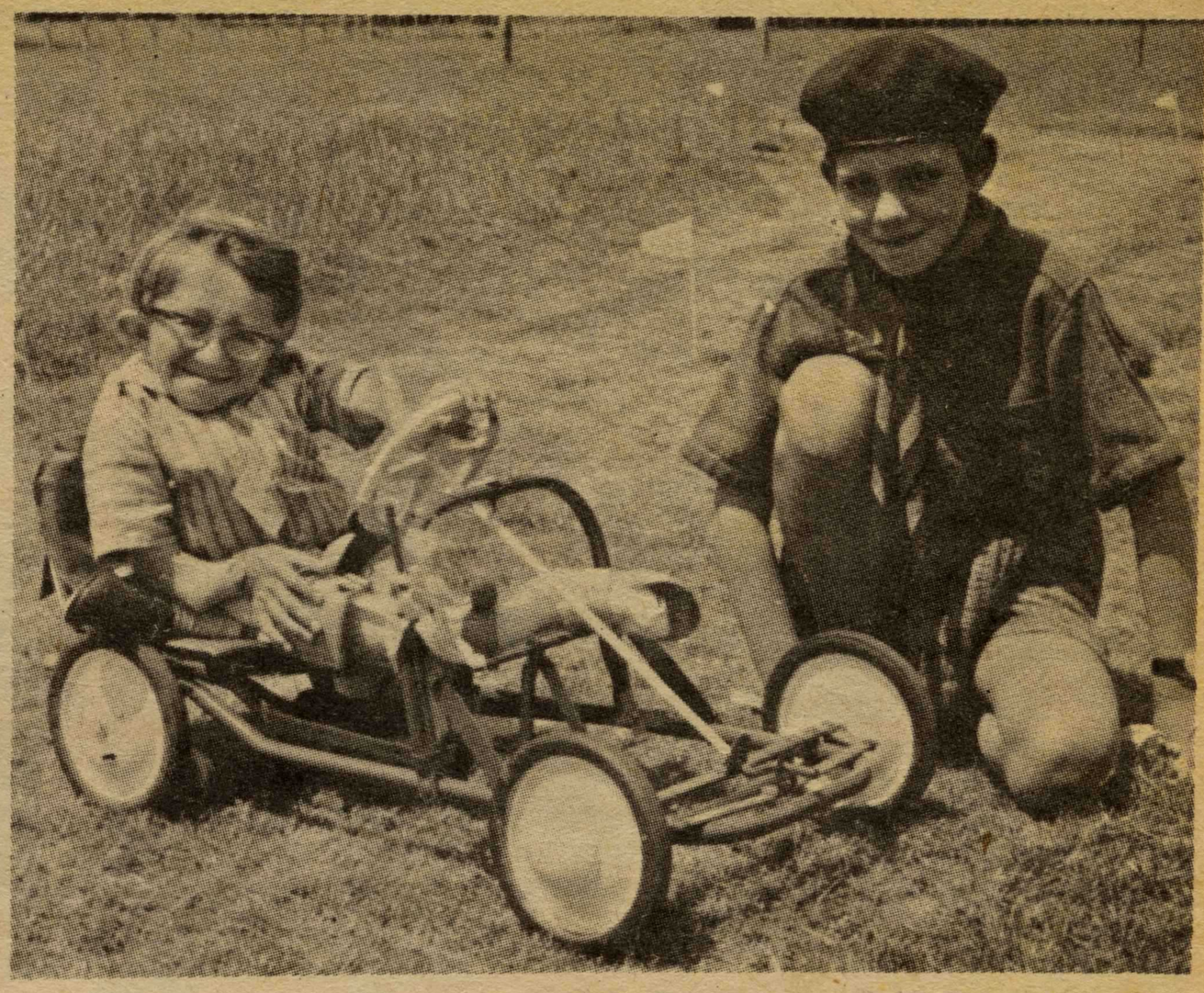



A terrific afternoon's fun was had by the Hawke's Bay Crippled Children's Society, when they held their picnic at the Waipukurau H.S.O.B. Hall and grounds. Entertainment in the form of a ride through the streets of the town on a real fire engine, with the siren wailing away, donkey rides, miniature golf, darts, etc were provided.

Above Left: Everyone had a wonderful time, and here is Gary Brian on a donkey, accompanied by Brian McGrannigan, Chris Preston and Turota Cummings.

Above: Bastian Stolt crouches beside John Mouat of Takapau, who is in his go-cart.

Left: Obviously enjoying themselves and having a shot at the darts, are, from left: Christine Connelly, Ruby Casserly, Helen Cudby, Alison Wright and Heather McClean.

Below: A group of picnickers around the Fire Engine.

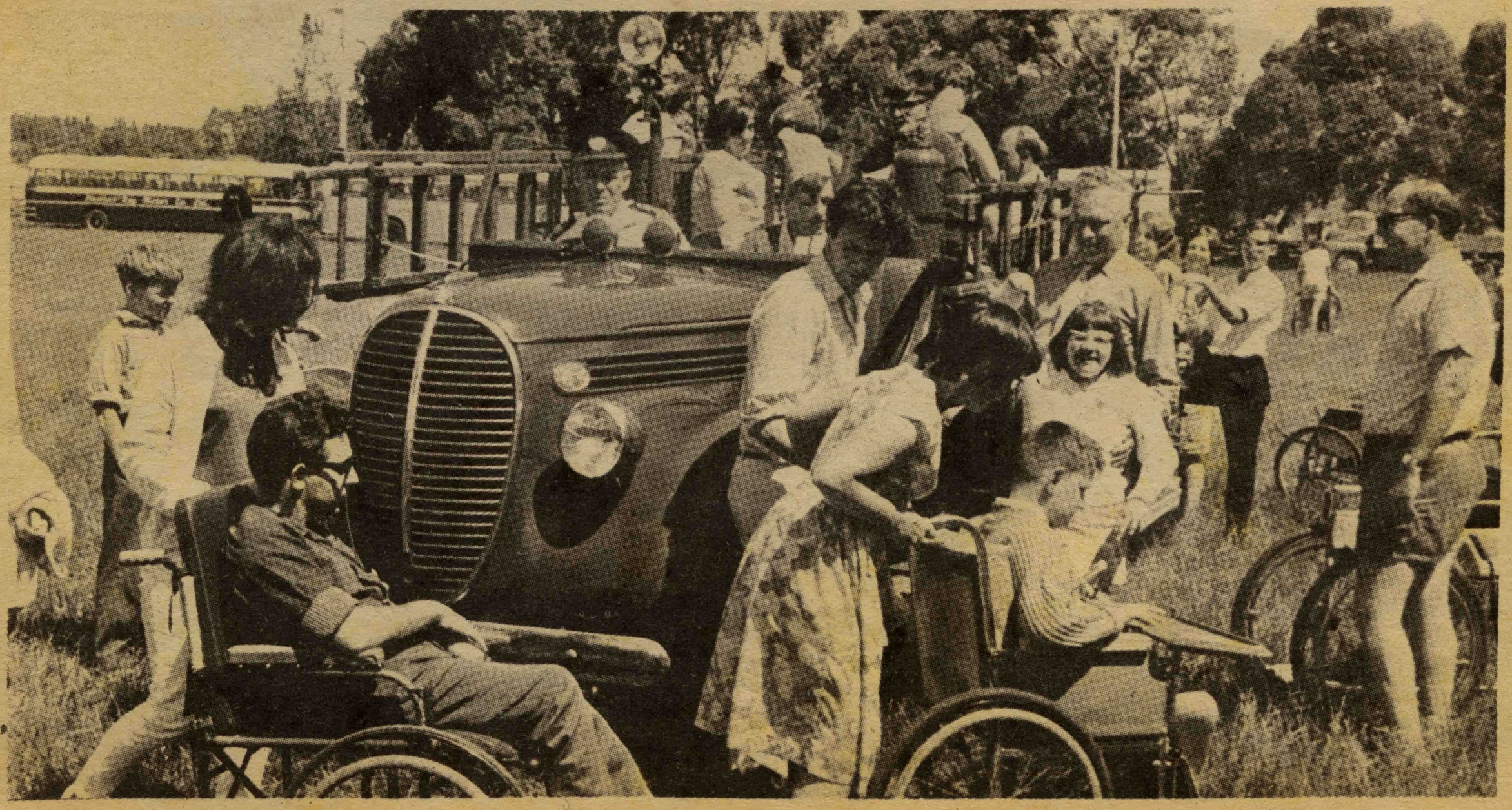

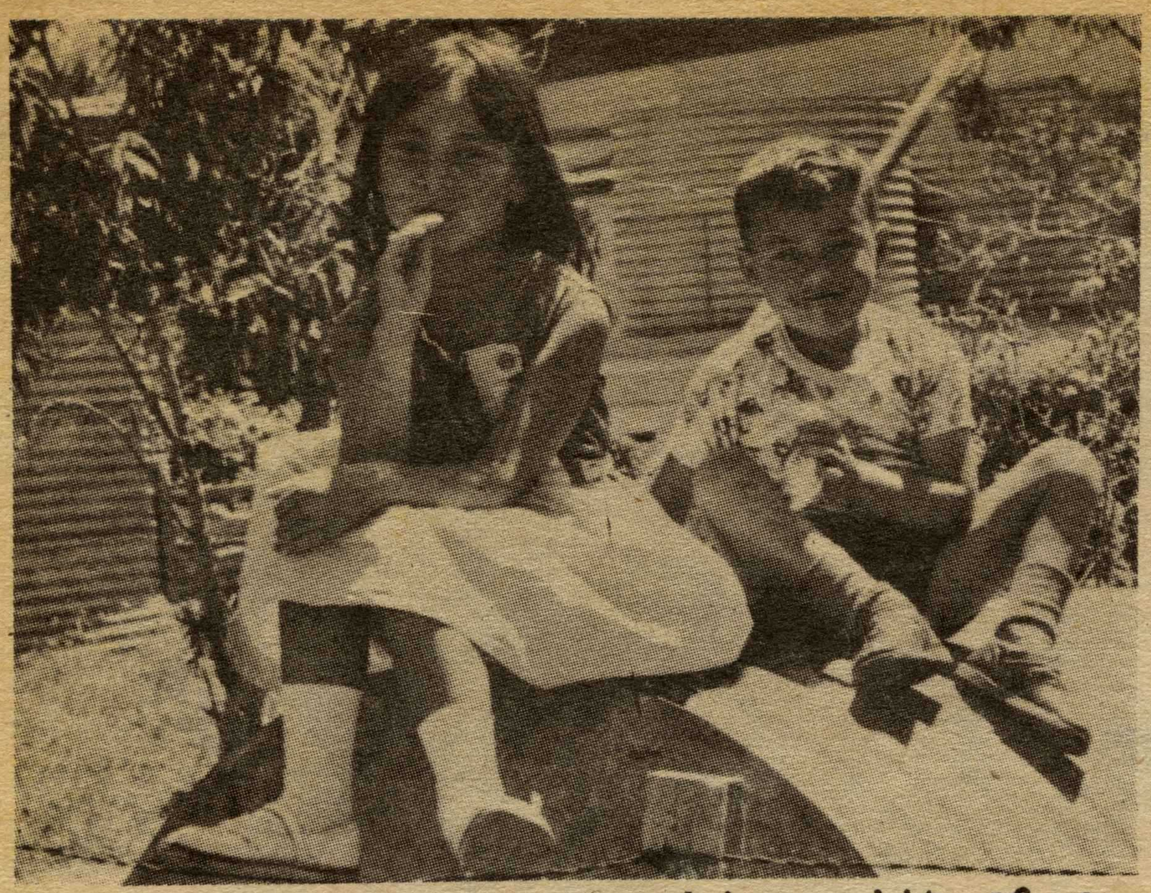

While the gatekeepers were doing a bit of a freeze, six, and five-year-old Marlene and Mark Hema, Wairoa, were happily enjoying the show, and an all-day sucker, on this simple but most effective Scotsmen's Stand.



Nine-year-old Nichola Harper, of Longlands, Hastings, cut a dashing figure as she waited for her event in the centre ring.

WAIROA SHOW

There were dogs, horses, cars, trucks, tractors, tents, displays and officials galore, at the Wairoa Show, but even though the sun had come out in all its beaming glory, there were very few people who came to see it all. We predict that The Wairoa Show is on its way into oblivion, unless someone does something about it.



Right: The dancing boards were just about as popular as anything on the grounds. Gay Davey and Susan Garner, Hastings, and, on right, Muriel Topp, Gisborne, took the top three prizes in the Highland Fling, under 10 years.



A special permit was needed to bring it to the show as this mammoth log hauler operates on private roads only



Few people appreciate the tremendous amount of work that dedicated enthusiasts voluntarily put into the running of each and every aspect of any show. Here, Mr G. Dever and Mr G. Cook, Wairoa, and Mrs V. Fear, Hastings (Secretary of the H.B. Centre of the Piping and Dancing Association) keep the dancing board programme moving along.

Below: The willow trees provided welcome shade for the picnickers of the (Members' Park) area.



Chips flew thick and fast as J. O'Brien, Napier, competed in the chopping event.



Pot Pourri

THE BRIDGE BUILDERS

The Jaycees' Alexander Park project is now on the first leg of the journey. For those of you who are a little in the dark about Alexander Park, its whereabouts and development of same, it is a new park development scheme on the creek which runs through Georges Drive. All the activity is taking place on the right of the lights, at the Marewa shopping centre when motoring towards Taradale. So far, excavations have formed a large lake with an island in the middle, and the Jaycees have decided to erect a Japanese type bridge from the Mainland to the Island.



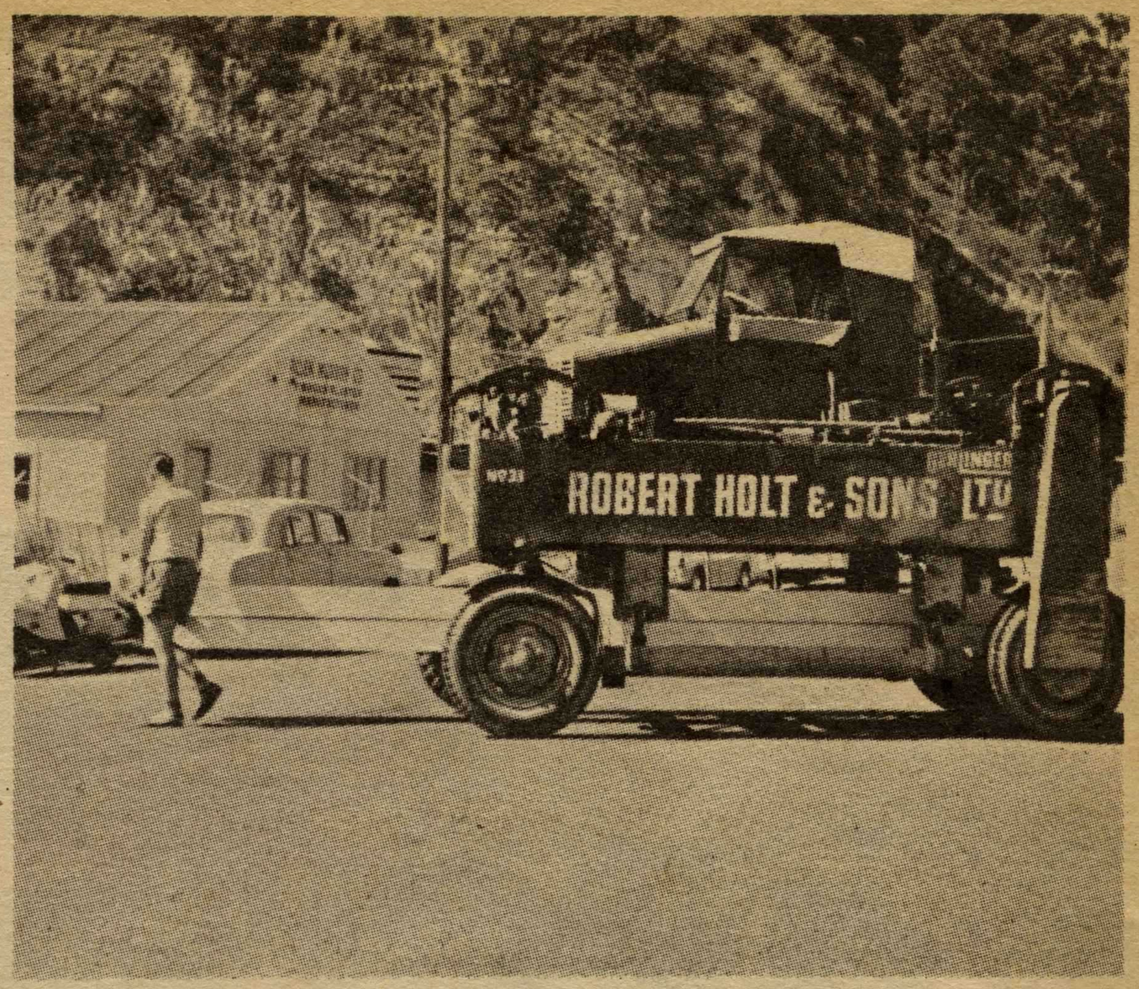

The boys of the Jaycees have really got underway with the main beams of the bridge.

Above: Doug Anderson and Allan Thomas organise the transportation of the beams in a Straddle Truck from Holts to a shed in Curruna Bay Road, where they will be doing a lot of the work on the bridge.

Left: Alan Thomas, Bill Welsh and Doug Anderson (who is convenor of the project), roll the beams into the shed, where they will be painted and have had rails attached.

GAINED HIGHEST MARKS

Mr P. J. Urwin, an apprentice with the N. Z. Electricity Dept., received an award, from Mr W. Sutherland of the Cable Manufacturers Assoc. for the highest marks gained in the Electricians Practical Examination, at a dinner held at the Onekawa Hotel recently.

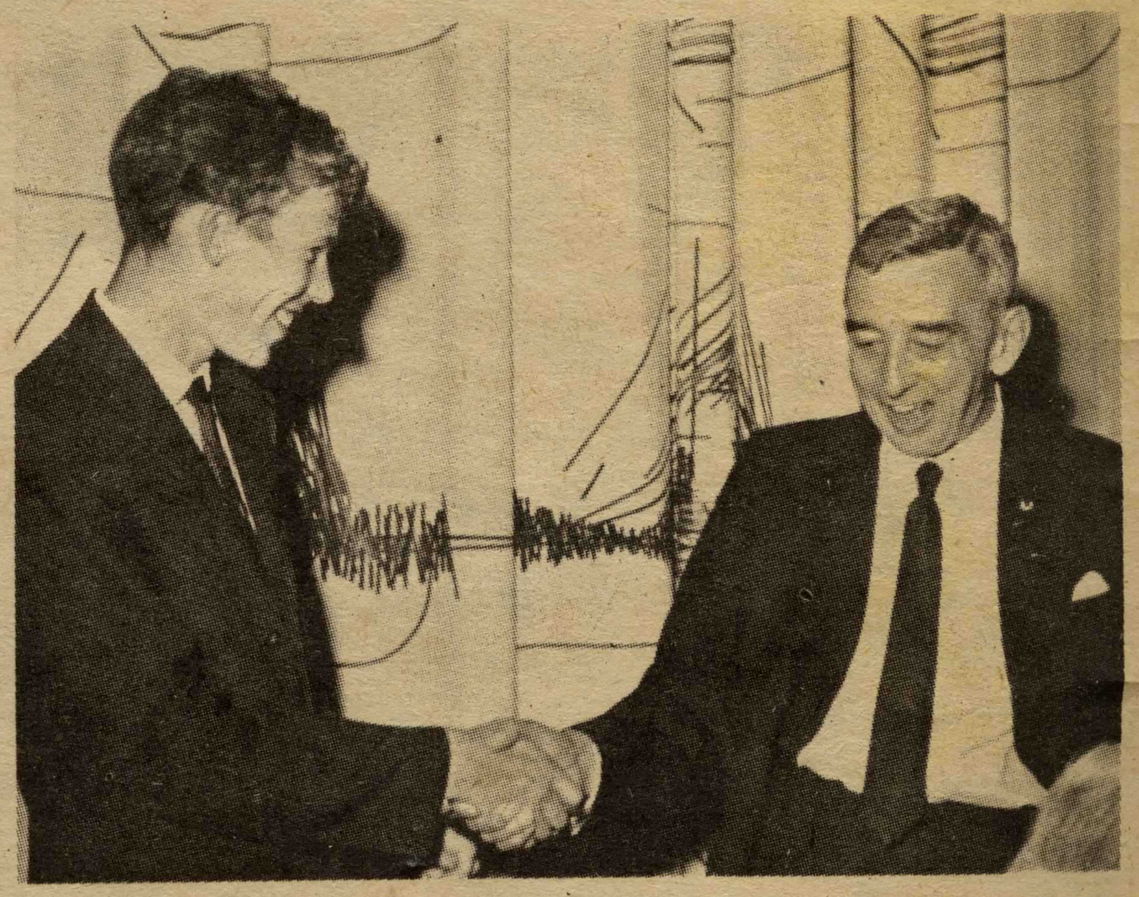



THE CUTEST "SNOWMAN" YET

The reference to "snowman" perhaps warrants an apology, because Miss Shelley Skews, a hairdresser of Taupo, looks far from a snowman. Shelley had this photo taken on the Napier-Taupo Road during the last snow fall.



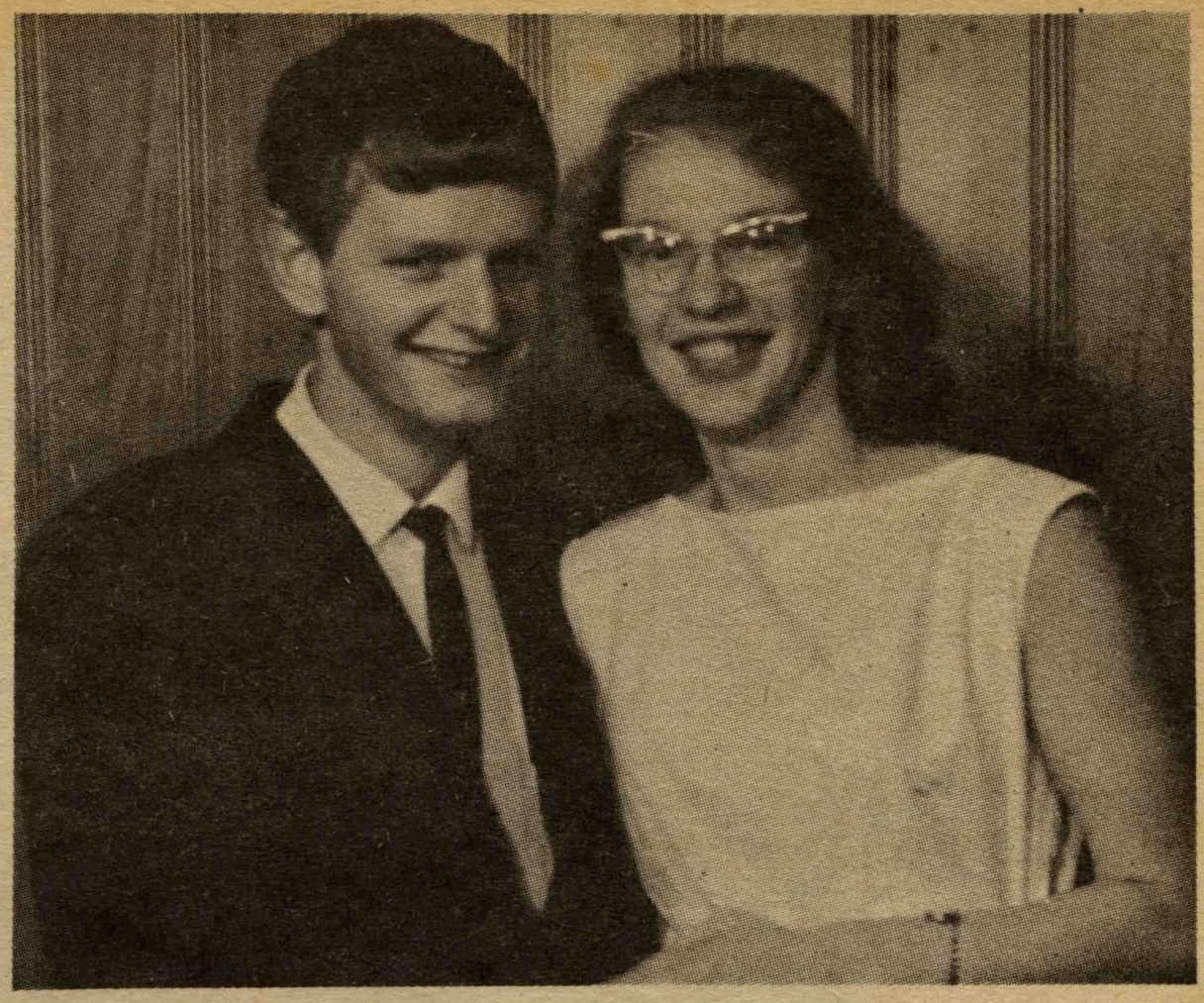

SOCIAL NOTES

Recently, Joy Hazel, second daughter of Mr & Mrs S.Wills of Napier, became engaged to Michael Hugh Brosnan, elder son of Mr & Mrs M.Vollaire of New Plymouth. BATCHELOR'S NAPIER.

BASHER-HANSEN

At the Methodist Trinity Church, Napier, Glennis, daughter of Mr & Mrs E.J.Hansen, was married to Alan David, son of Mr & Mrs R.Basher of Napier. The couple are living at Takapau.
BATCHELOR'S NAPIER.

FITZTHUM-RYNTALDER.

Recently, Shirley Ryntalder, daughter of Mr George Wright, of Taihape, married Maurice Joseph, son of Mrs A.Fitzthum of Wairoa. The couple were attended by, from left: Robert Scott, best man, Michelle Lawson, flower-girl, (Bride & Groom) and Noeline Fitzthum, bridesmaid.
BATCHELOR'S. NAPIER.

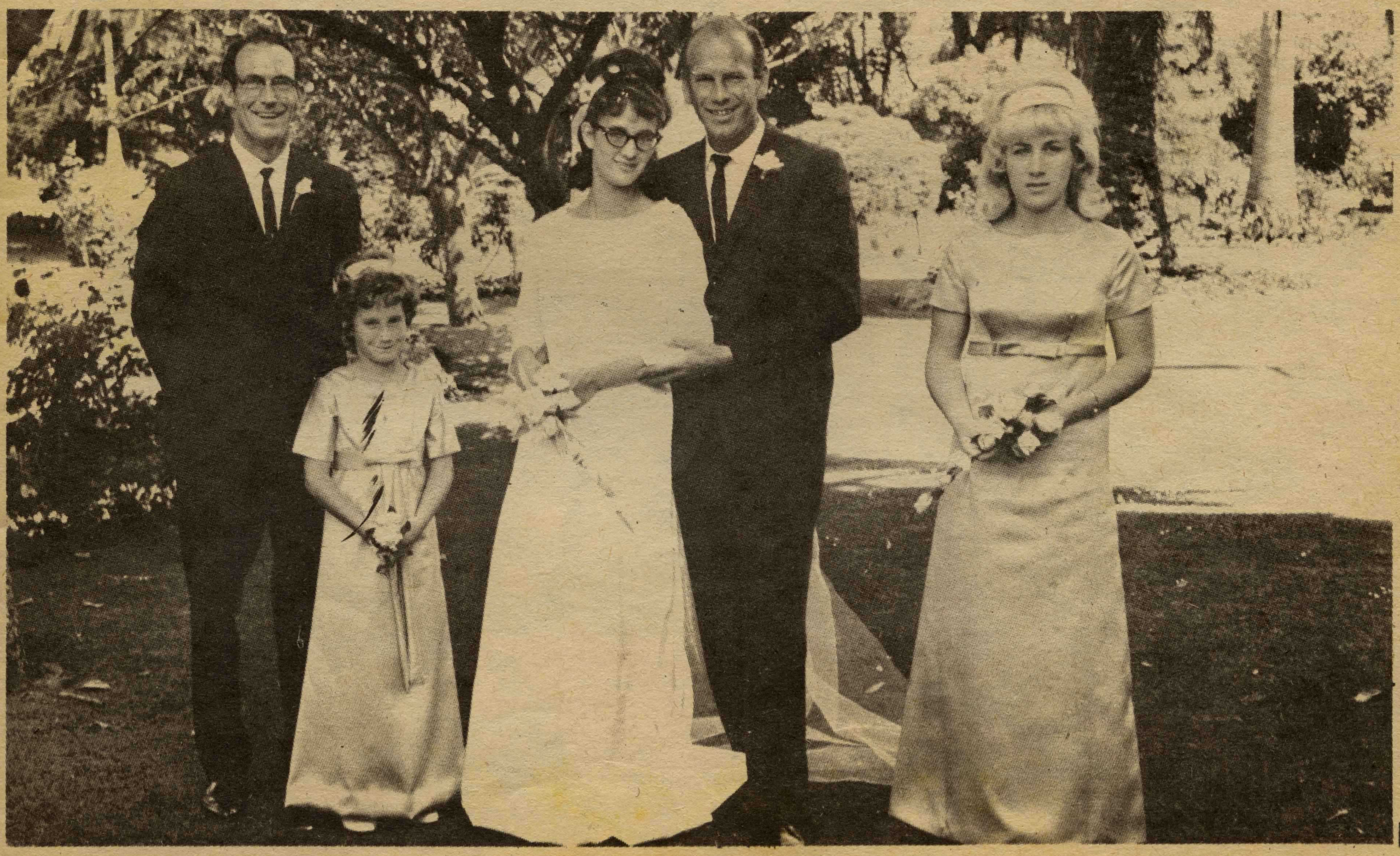

HONORARY DINNER

A dinner was given by the H.B. Revue Skating Club as a tribute to Miss Cheryl Laurent, who won the Glamour event at the Pacific Skating Champs in Auckland. The event, which is won on poise, appearance, ability to speak and just the entrant's general personality, was entered by 25 other girls, 10 of whom were Australians. Above: Cheryl, Miss Pacific Skating Queen, replies to a toast. From left: Mary and Mr Colwill, President of the Club, Cheryl, Mr J.& Mrs Laurent, and Mr Gordon Christie, M.P.



Mr Peter Tait, Mayor of Napier, speaks, whilst his wife at left looks on.



Mr Colwill, President of the Revue Club, presented Cheryl with a N.Z. Silver Fern Leaf.



Here we have a line-up of the past Miss Revue Skating Club winners, with Miss Pacific Roller Skating Queen. They are, from left back: Bett Cameron, Raewyn Sutton, Jenny Yates (nee Cameron), June Robb (nee Ansin), and front from left: Mary Colwill, Cheryl Laurent and Kay Cameron.

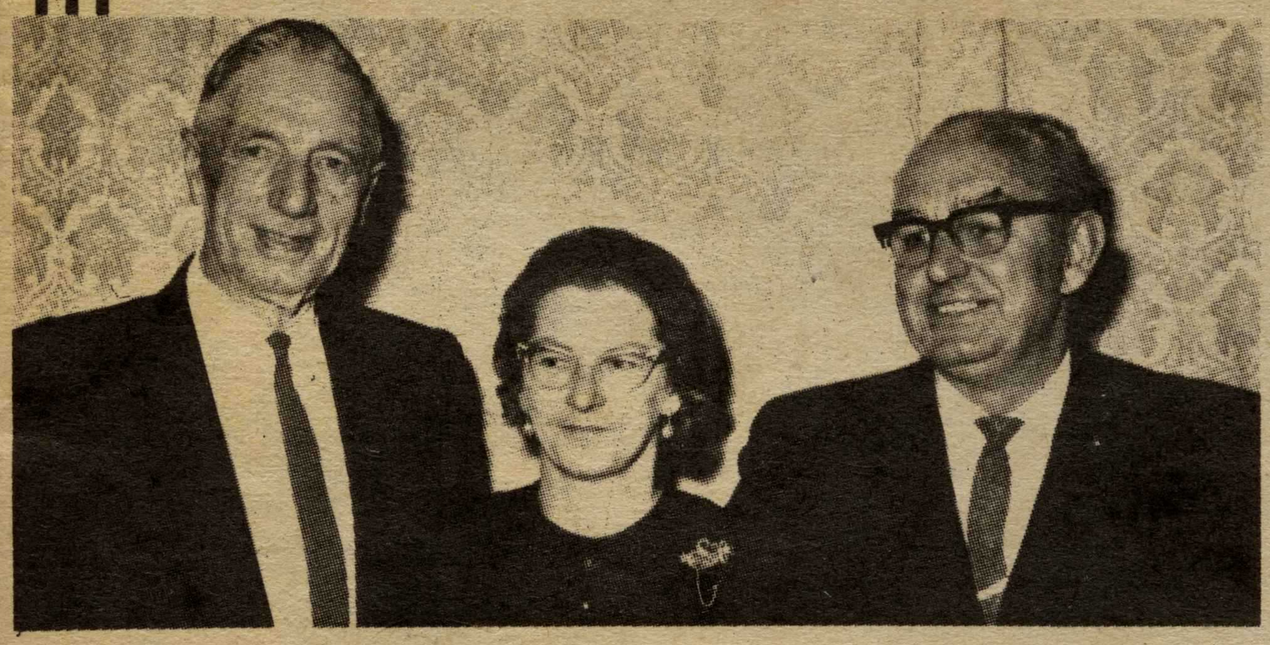

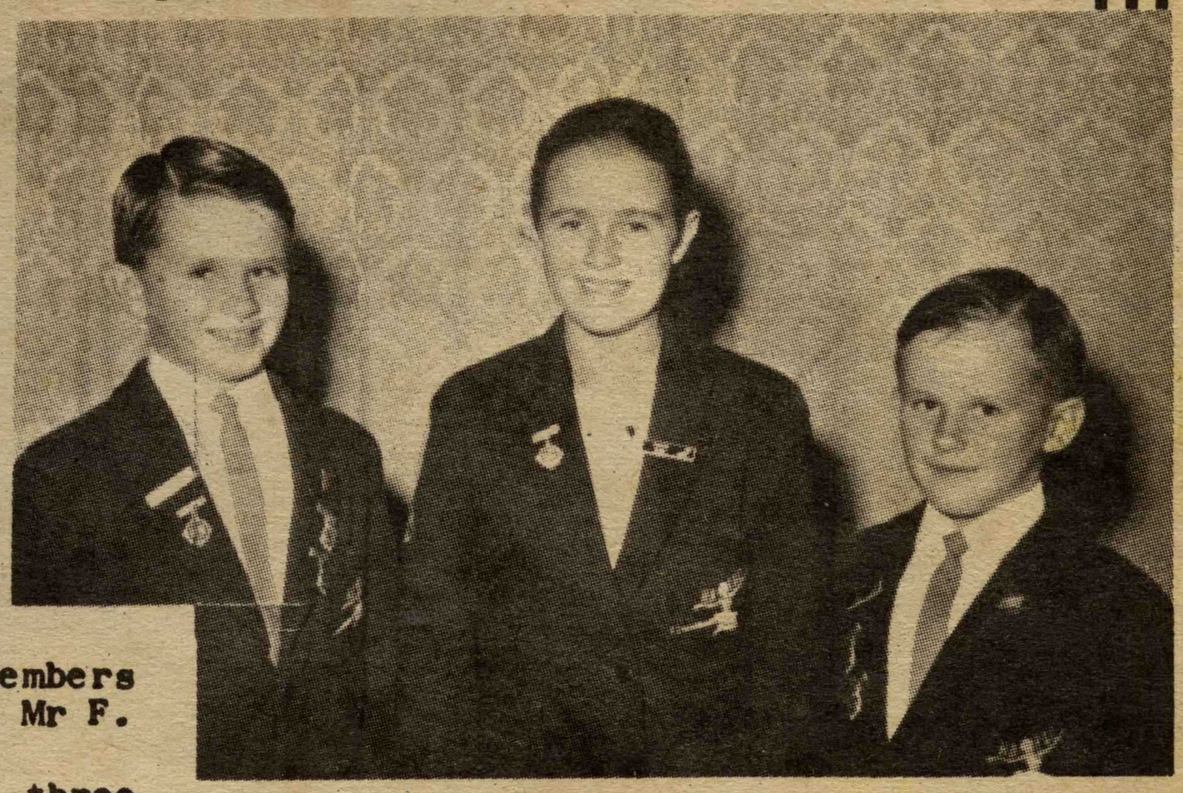

Above: Also attending the dinner, were three Life Members of the Revue Skating Club. They are, from left: Mr F. Ansin, Mrs Phyl Cameron and Mr M.G. (Curly) Cameron.

Right: The Green family were present as well; these three children have quite a skating history already, though the eldest is only elevan. They are Robert 9 years, Annette 11 years and Barry 7 years, and between them have won 18 firsts at the Club champs and 7 firsts at the N.Z. Champs. In 1965 Robert and Annette got the Best Performance in the Juvenile Dance, and Barry got the Best Performance in the Tiny Tots Figures.

CHARITY RODEO

Recently the Rotary Club organised a Rodeo, at the Meeanee Rodeo ground, the proceeds of which would go to the Crippled Children.

Above: Some are dozing, chewing fingernails, talking, warming up, gazing into nothingness, but all doing something - these were the contestants for the day's events at the Rodeo.

Below Left: The checking of the cattle and horses, and preparation of same is quite a big backstage job.

Below Right: "Yippeeeee! Giddup boy, c'mon there," is normally the cry in most races, probably more so in Wild Horse ones. Robin Guillemon of Hastings is in the lead here.







During the course of any rodeo, naturally there must be the odd spot of Wildcow milking-looks as though this is a tough piece of work.



Wild Calf roping is one of the more really thrilling rodeo events - this one didn't get away.

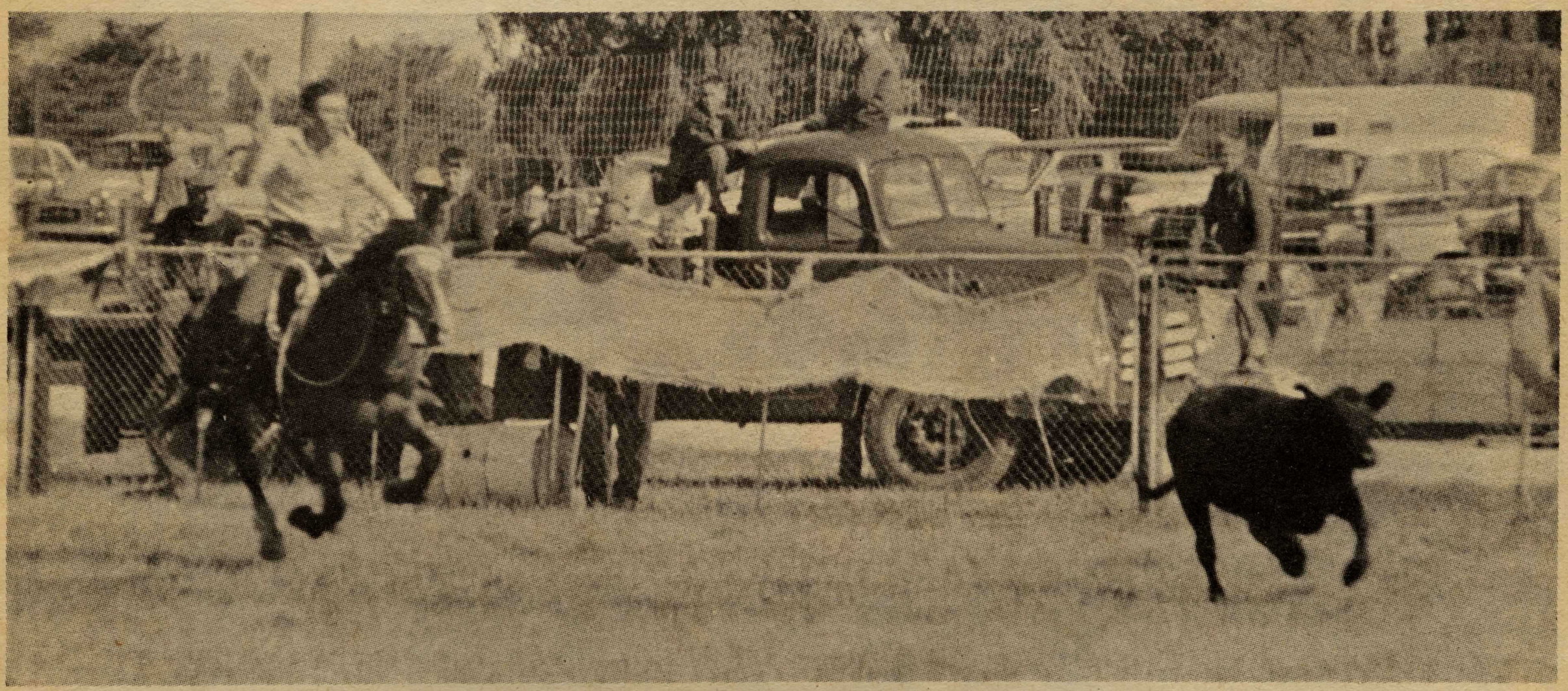

These pics tell a different story. Above: They're away, and all looks promising for a successful end - but no. Below Left: Now just one more twist and.....Below Centre: We cannot print what the chap concerned said in this pic, or in the next one, Below Right, where he turns his back on the calf in disgust.

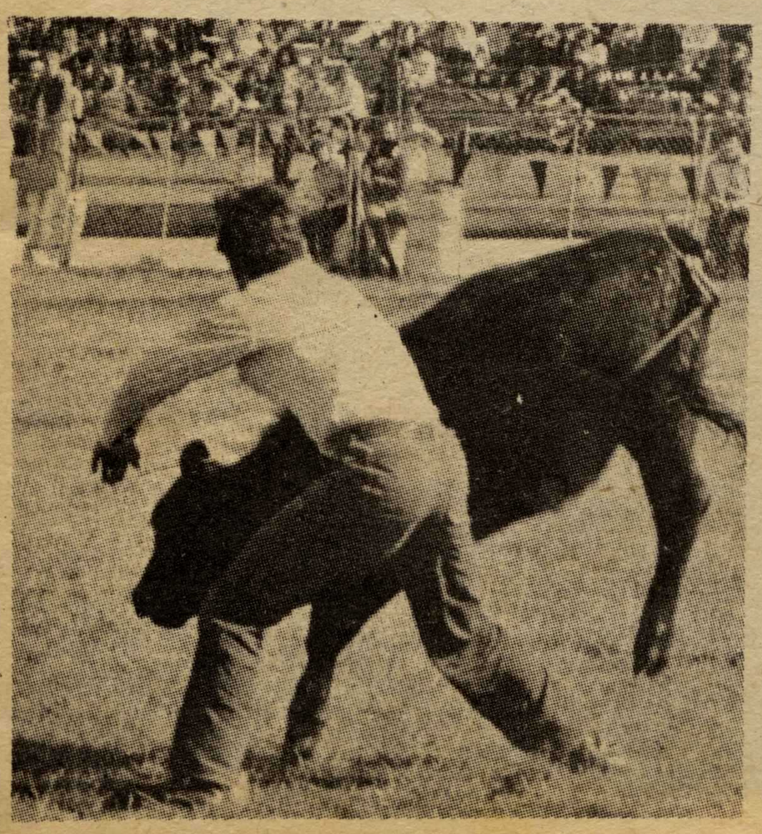





THE NATIONAL BAND OF N.Z.

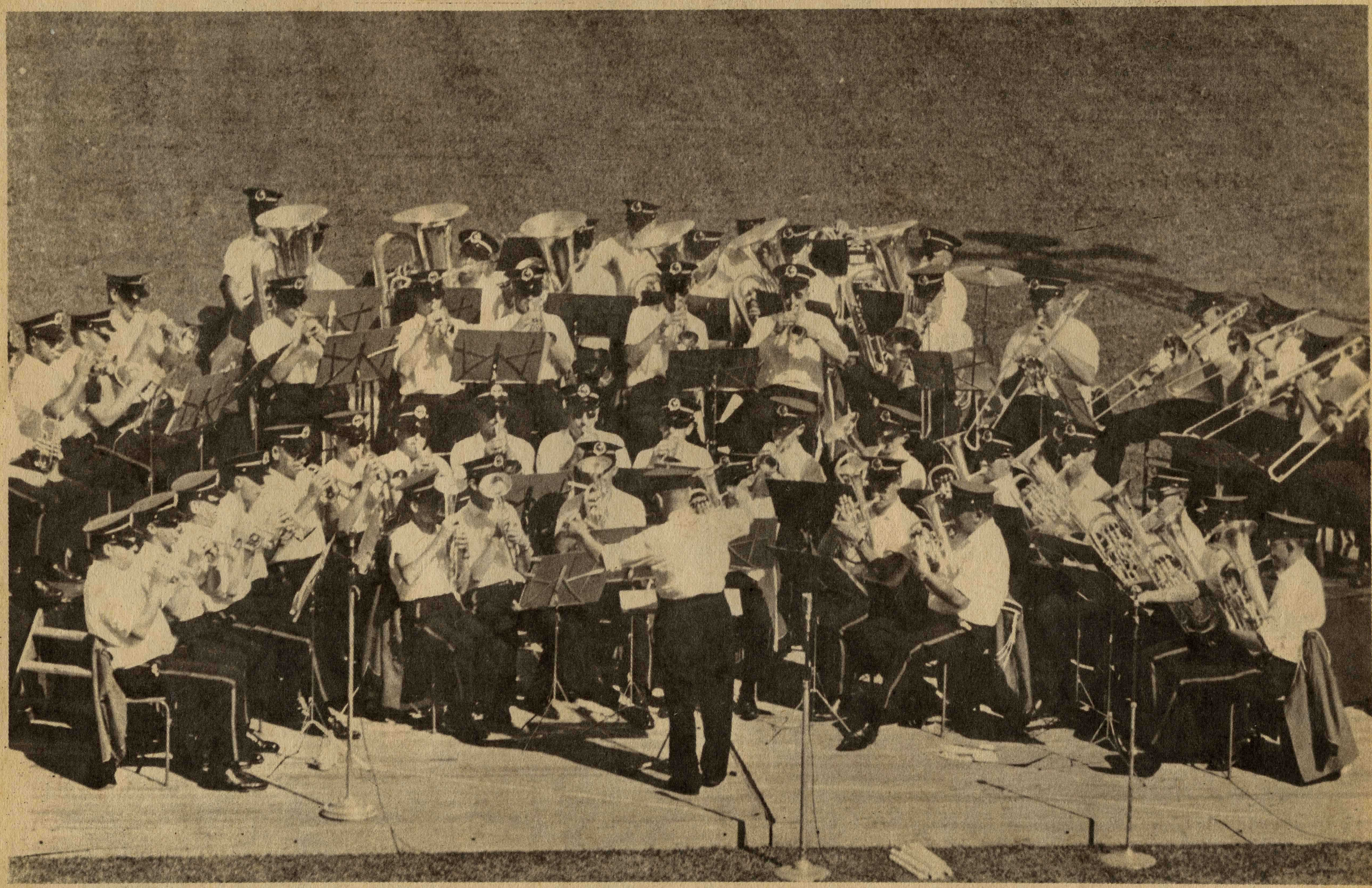

The visit for the first time to Hawke's Bay of the National Band of New Zealand, was indeed a memorable occasion for those spectators at the Bands' concert on Saturday 21st January, at Nelson Park, Hastings. This world champion brass concert band has twice performed at command performances for Her Majesty, Queen Elizabeth, at Buckingham Palace, and visited United States and Canada for the first time last year.
Here is a view of the Band during a number which was conducted by Mr K.G.L.Smith, Musical Director.



Left: Mr Duncan McIntyre, M.P. of Hastings, addresses the band and audience during the official opening. With him are Mr Walter Sinton, compere and soloist and Mr R.V.Giorgi, Mayor of Hastings.
Right: Mr Reg Brooker, the President of the Nat. Band, spoke.







Left: Hugh Sweeney, a well known Napier trumpeter, is seen chatting with Mr K.G. L.Smith, the Musical Director.
Right: One of the Aotearoa Maori Group performed.





Left: After the Concert at the Municipal Theatre on the Saturday night, Brian Donald, of Napier and a member of the Band, K.G.L. Smith (Conductor), Leon Simpkin, President of the Napier City Band, and Bob Mulholland, Bandsman, son of the late Mr Mulholland of the Napier City Band, all got together for casual talk.



This picture may be of interest to many of our readers. It is of the 1965 National Band taken outside the Capital Building, Washington D.C.

WEDDINGS



HARTWELL-CRANBY

At St Vincent's Church, Takapau, Gretchen, daughter of Mrs and the late Mr C.G.Cranby of Waipukurau, was married to Norman, son of Mr & Mrs J.M.Hartwell of Mosstown, Wanganui. A reception was held at Waipukurau Golf Club.

WENDY STUDIOS. WAIPUKURAU.

JONES-ROSS

At St Mary's Church, Waipukurau, Elaine Elsie, daughter of Mr & Mrs C.L.Ross of Waipukurau, married Kenneth Bruce, son of Mr & Mrs C.H. Jones of Taradale. A reception was held at the United Hall, Waipukurau.

WENDY STUDIOS. WAIPUKURAU.

CLUBS AND ORGANISATIONS— THE EDITOR WILL BE PLEASED TO HEAR FROM YOU AT ANY TIME — IF THERE IS SOMETHING "COMING UP" CONTACT US!



WARD-TAYLOR.

Dorothy Mary, daughter of Mr & Mrs R.J. Taylor of Waipukurau married Alistair Lynn, son of Mr & Mrs P.J.Ward of Auckland, at St Joseph's Church, Waipukurau. A reception was held at the Masonic Hall, Waipukurau.

WENDY STUDIOS. WAIPUKURAU.



C. E. ROGERS & CO. LTD.

EMERSON STREET

PHONE 7017 **NAPIER** PHONE 7017

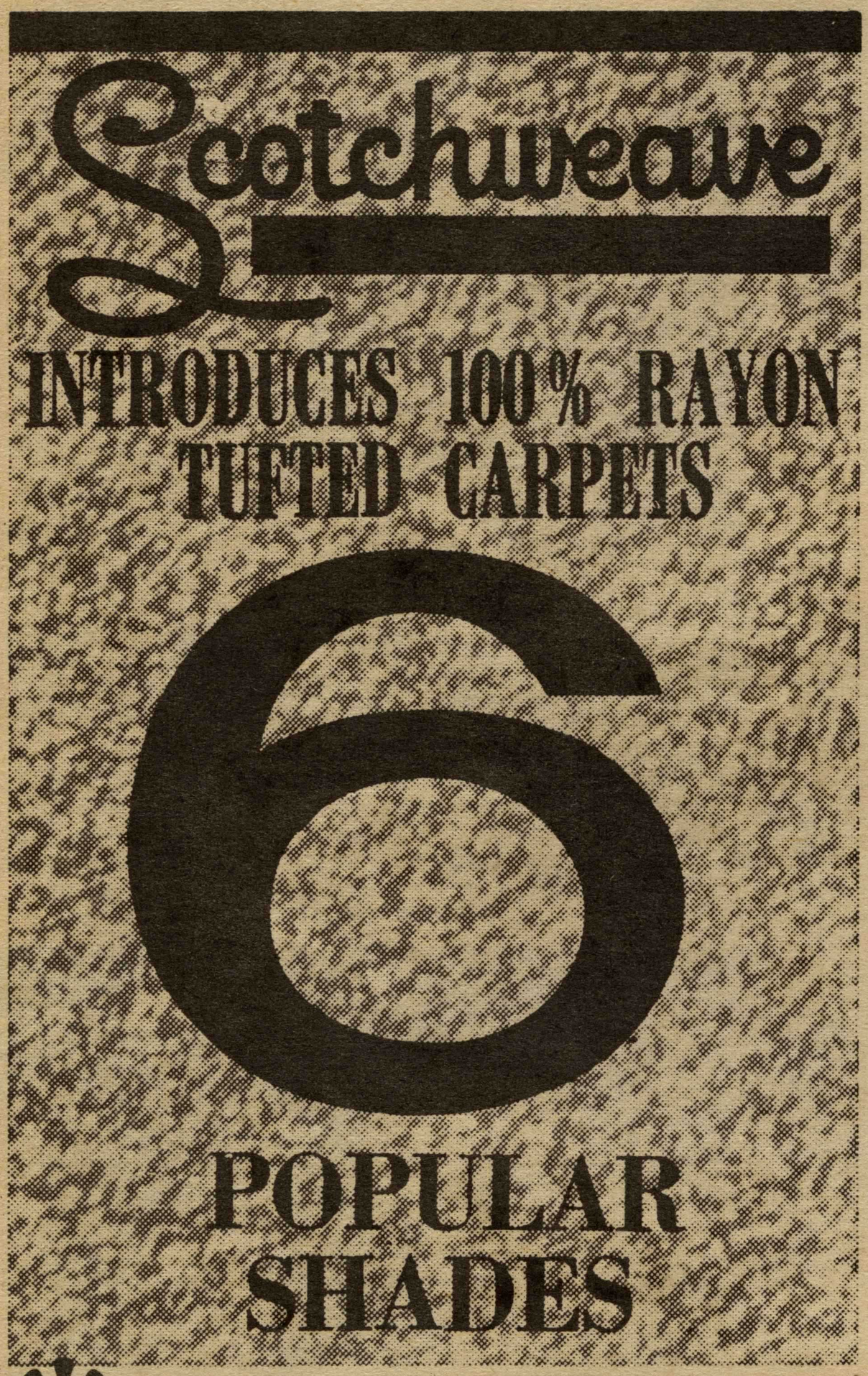

*CUT PILE: VELVET FINISH

Scotchweave is New Zealand's most wanted carpet. It's rubber-backed for long wear and is sensibly priced for young home-makers. For the price you pay, and the hardwearing tufted carpet you get, Scotchweave is undoubtedly the best carpet buy in New Zealand today. It costs only £29/18/- to carpet a 12' x 12' room with economical Scotchweave. Scotchweave is exclusive to our store — come in and see it for yourself.

WE HAVE
NAPIER'S LARGEST
SELECTION OF —

BEDROOM SUITES

MATTRESSES

BEDSPREADS

LOUNGE SUITES

DINING TABLES AND CHAIRS

SIDEBOARDS

OCCASIONAL TABLES

CHINA CABINETS

EASY CHAIRS

KNIGHTSBRIDGE CARPETS

C. E. ROGERS & CO. LTD.

EMERSON STREET, NAPIER

PHONE 7017

MUM AND DAD, DO YOU OFFEND?

NZ TRANSPORT DEPARTMENT

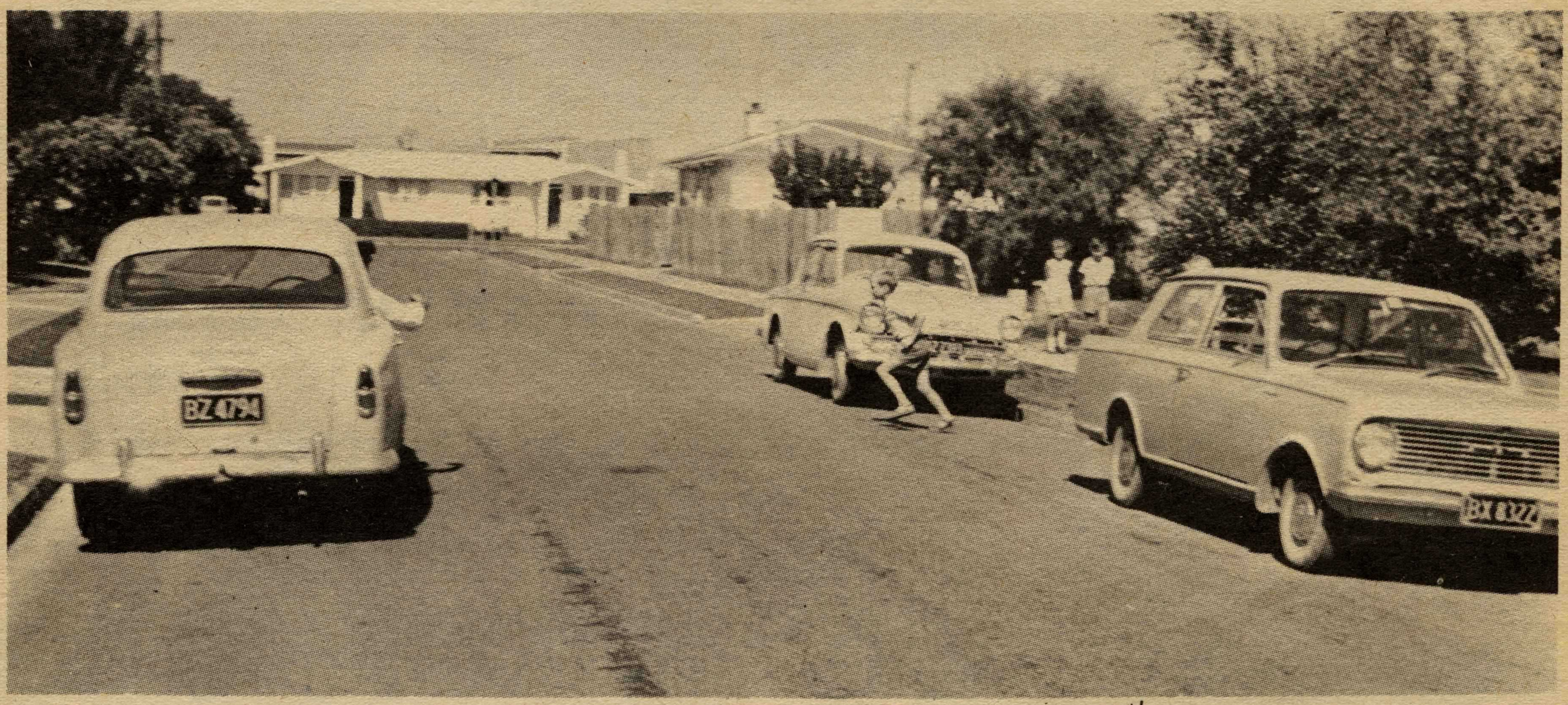

To stop on the off side of the road from school is to risk your child's life. Small children forget to Stop and Look when Mum or Dad call from across the road.



Do you teach your children to Stop and Look before they cross the road. DO YOU DO IT YOURSELF. If you don't, they won't.



Beautiful winners. 1st prize went to Mr M. C. McKeefry for his 3 spur N. Z. Origination, (centre) Grand Champion Bloom for 1 spike spur, belonging to Mr A. A. Britton, and Champion Bloom from Mr Dunlop, (right).



DAHLIA AND GLADIOLUS SHOW

Mrs E. M. Epps of Hastings who won 1st and 2nd prize with her layer bowls and 1st for her spray, worked till all hours the night before the flower show, which was held in the St. John's Ambulance Hall, Hastings, in preparation for the opening on the 10th of February.

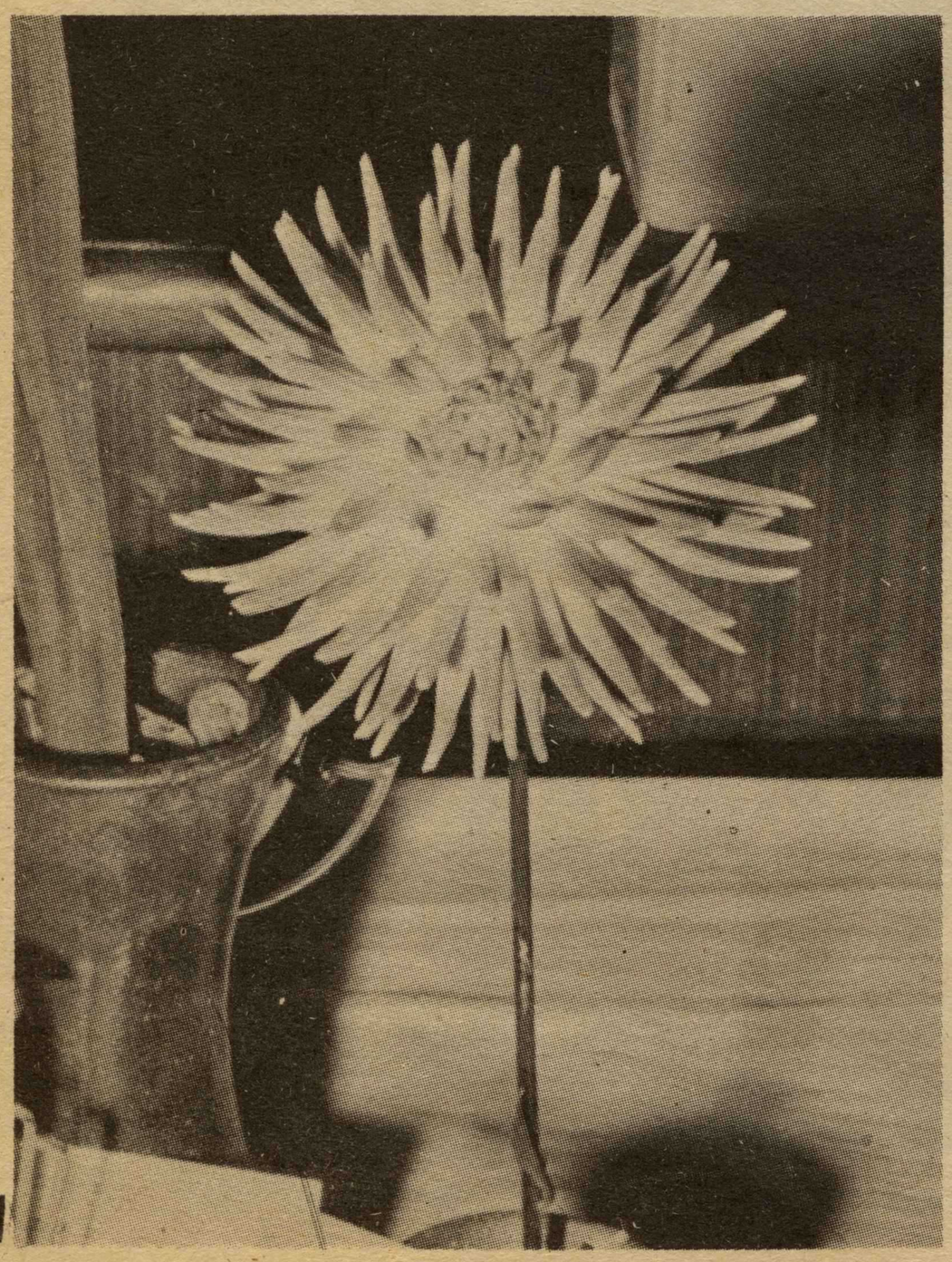

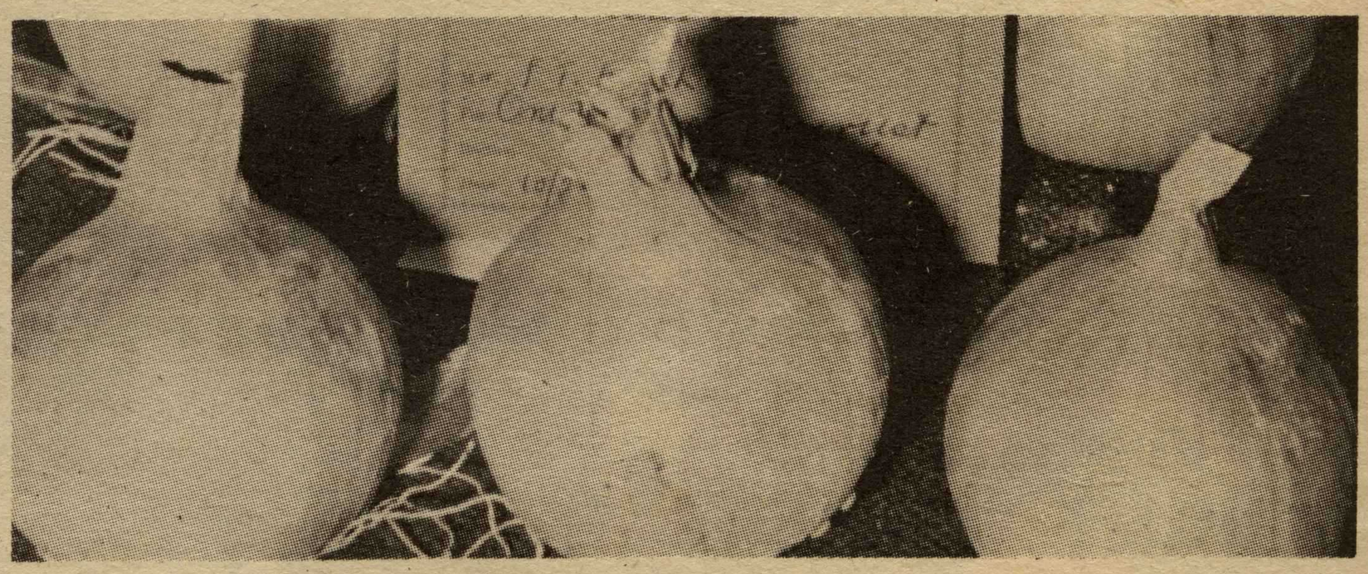

Left: The "Premier of Show" Award went to Mr R. G. Knight, for his entry of a small cactus, "Miss Joanne".
Above: "How on earth did these ugly monsters get into a Dahlia and Gladiolus Show?" Though these fellows are quite handsome amongst their own kind, and looked fearfully out of place amongst the "lovely ladies", they were allowed in.
Below: A general view of one of the stands.

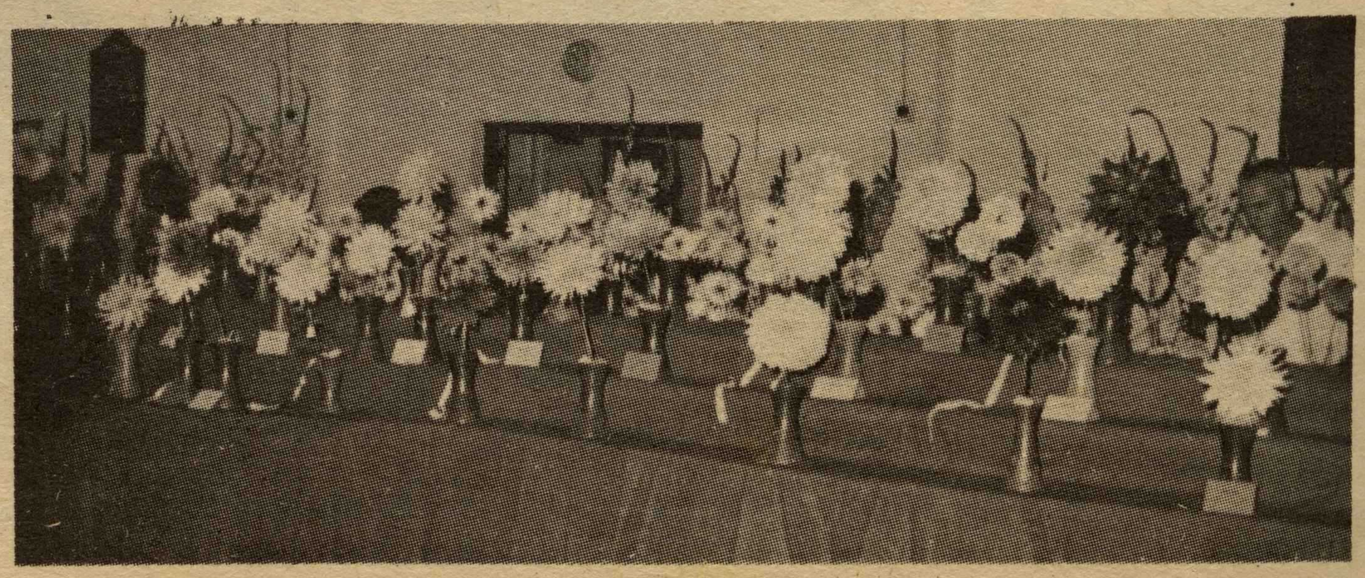

BURNS NIGHT INGLESIDE



The venue for Burns Night Ingleside was the Manchester Unity Hall, Milton Road, Napier.

Left: Is Miss Maguire with the Haggis which she made. The decorated plate boasts the familiar Scotch Thistle.

Right: Piping in of the Haggis, In the foreground is Pipe Major Ian Mansfield, and in the background carrying the Haggis, is Chieftain Russell McKay of the Napier Caledonian Society.







Mr Arch Baxter, Addressing the Haggis.

Right: Later - the tuck in. A Pipe Band member is doing just that.

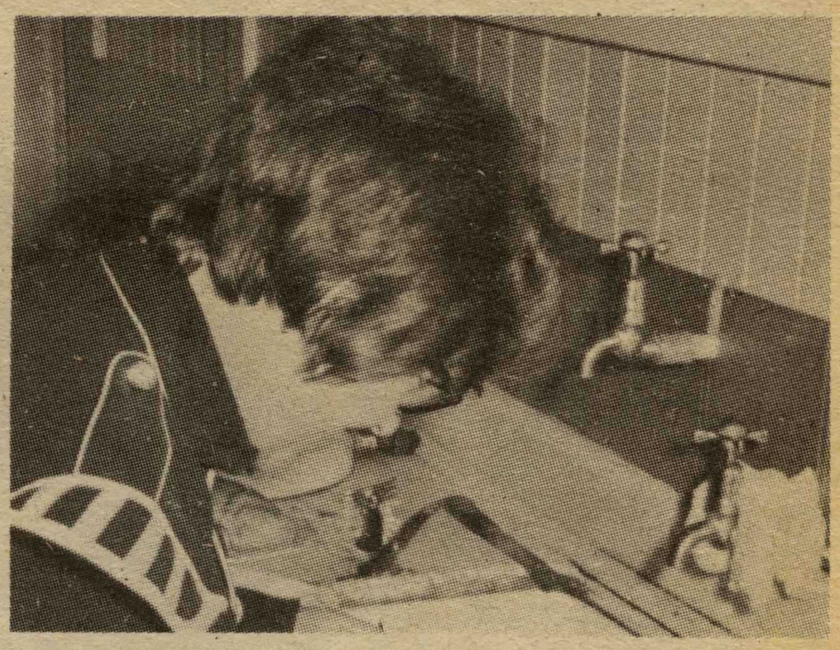

Send a friend a "PHOTO NEWS"
(It will be appreciated)



A member of the City of Napier Pipe Band standing to attention during the addressing of the Haggis ceremony: Gay Donnelly.

The official party, from left: Chieftain Russell McKay, Chief Ian Galbraith, Rev.Duncan Jamieson (all Nap. Caledonian Soc.) Chief John Trotter, Chieftain Jim McCormick (Hastings Scots Soc.) and E.Gardner (Chief of the Waipawa and District Scots Soc.)

Camera Roundabout



Kevin Henry, second son of Mrs L.B.Hart, celebrated his coming of age, at the Wakely residence, Tannery Road, Napier recently.
MacCONNELLS. NAPIER.





The 21st Birthday celebrations of Graeme Bruce, second son of Mrs E.F. Wallace, of Hastings, were held in the Old Folks' Association Hall on January 21st, 1967. BATCHELOR'S. HASTINGS.

HAMMOND-BRISTOW

On 4th February, Annette, elder daughter of Mrs I. and the late Mr W.Bristow of St.Aubyn Street, Hastings, was married to Clive, elder son of Mr & Mrs B. Hammond of Frederick Street, Hastings, in St. John's Church Hastings.
LOVELL-SMITH. HASTINGS.

NEWS FLASH stop FROM TELEVIEW stop

MONSTER REARS ITS UGLY HEAD OVER NAPIER ! ! ! !

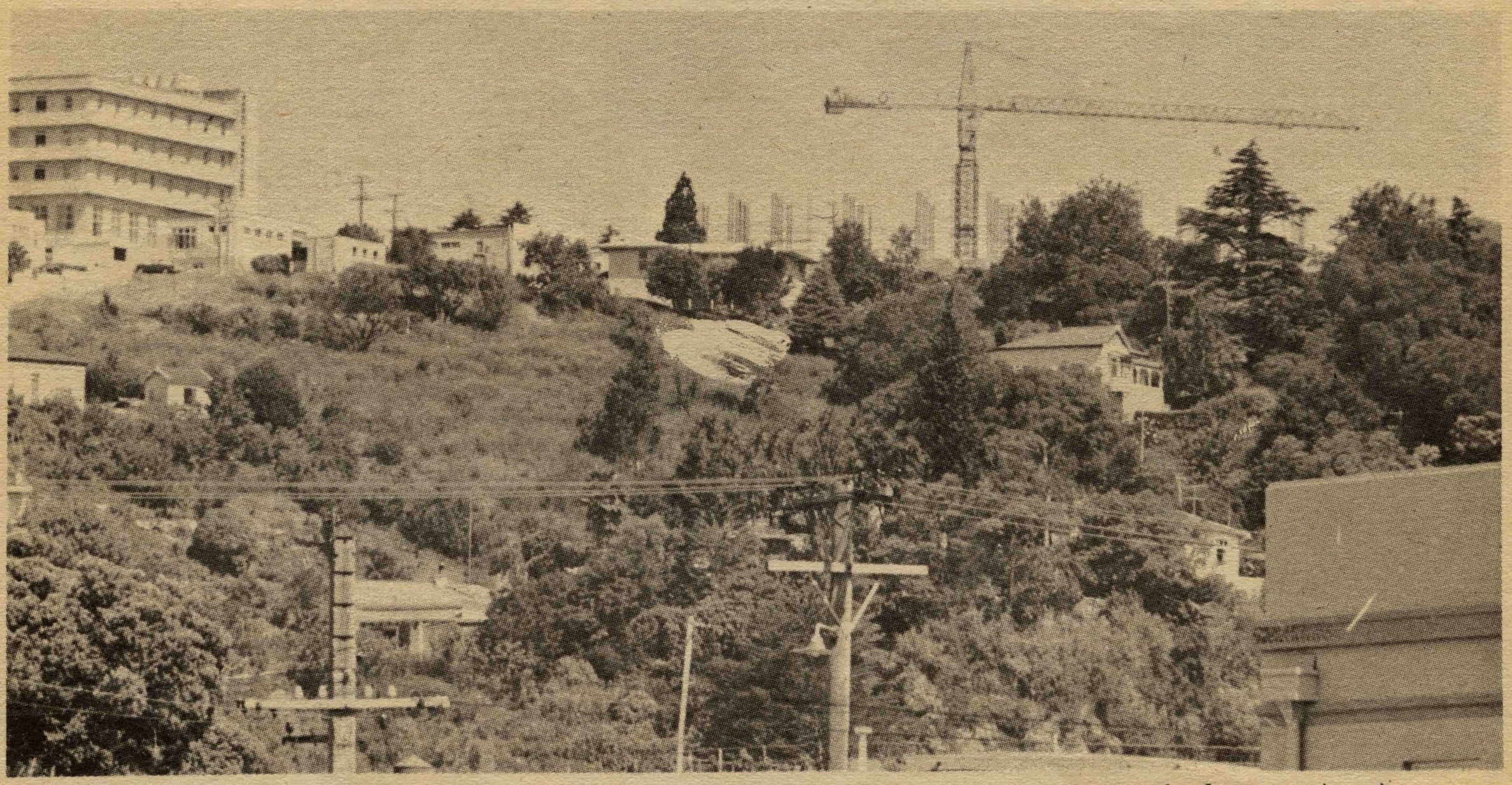

The monster in question, fortunately turned out to be quite a friendly, and also constructive, crane working on the new extensions to the Napier Hospital.

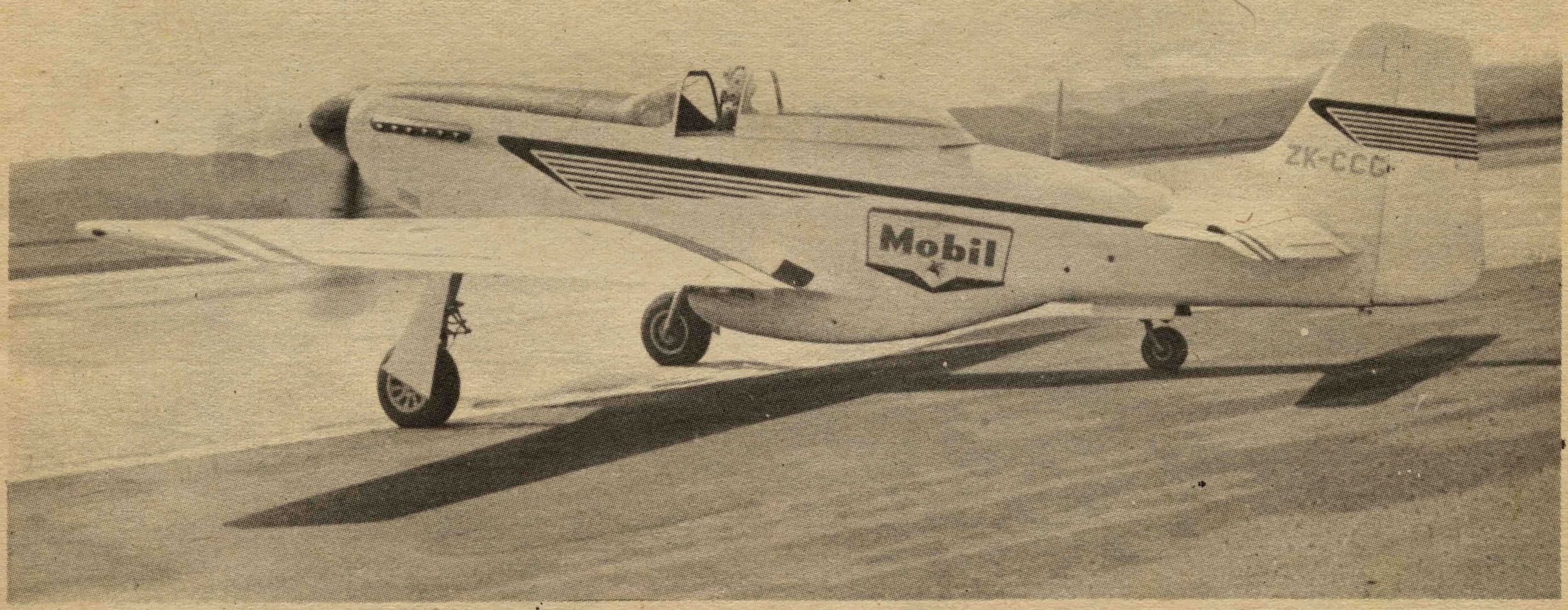

Mr John McDonald, an Airline Pilot, recently dropped into Napier Airport, in his World War II Mustang Fighter Plane, which is powered by a Packard-Rolls Royce 1890 Hp. engine. The engine has a maximum cruising speed of 400 m.p.h. and a fuel consumption of around 70 gallons p.h. Not the most economic form of transport, but admittedly fast.

WHAT GIVES IN WAIROA



WAIROA COLLEGE DUX

The Dux of the Wairoa College, Sharon Woolf, on the left, is pictured with the Head Girl, Raewyn Rhodes, and the Head Boy, Nigel Sheilds.

BIG SUPER LOAD FROM WAIROA

History was made as a Loadstar was loaded with bulk super on the Wairoa aerodrome. Proceedings were watched by Mr J. E. V. Simpson and the District Representative of Airland N.Z. Ltd..

NEW FILTRATION PLANT IS USED

The installation of a new filtration plant at the Hillneath School proved an important occasion for the pupils who gathered to see demonstrations by their fellow pupils on various aspects of their swimming training.





OUT AND ABOUT

ROWING

The crews of the Wairoa Rowing Club come up to the start of the "Vice Regal Fours", the race which was started by the Governor General during his visit.

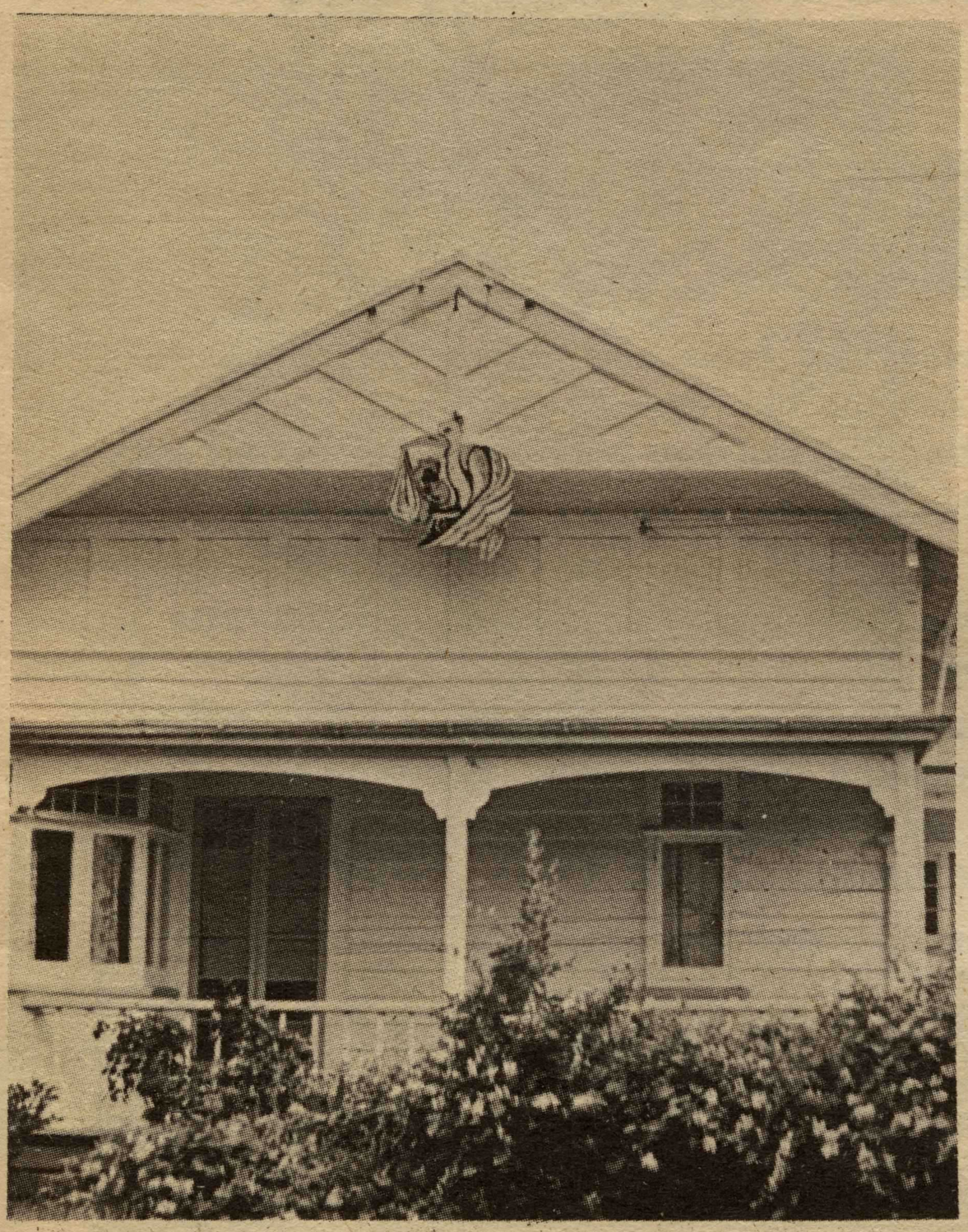

AN EYE FOR THE FUTURE

Some optimistic friends of Mr & Mrs Noel Booth planted a surprise, in the form of a stork, on the couple's house. Mr & Mrs Booth were on their honeymoon at the time.



SWIM FOR IT!!!!

Was the cry, when the swimmers pictured above began the Wairoa River race.

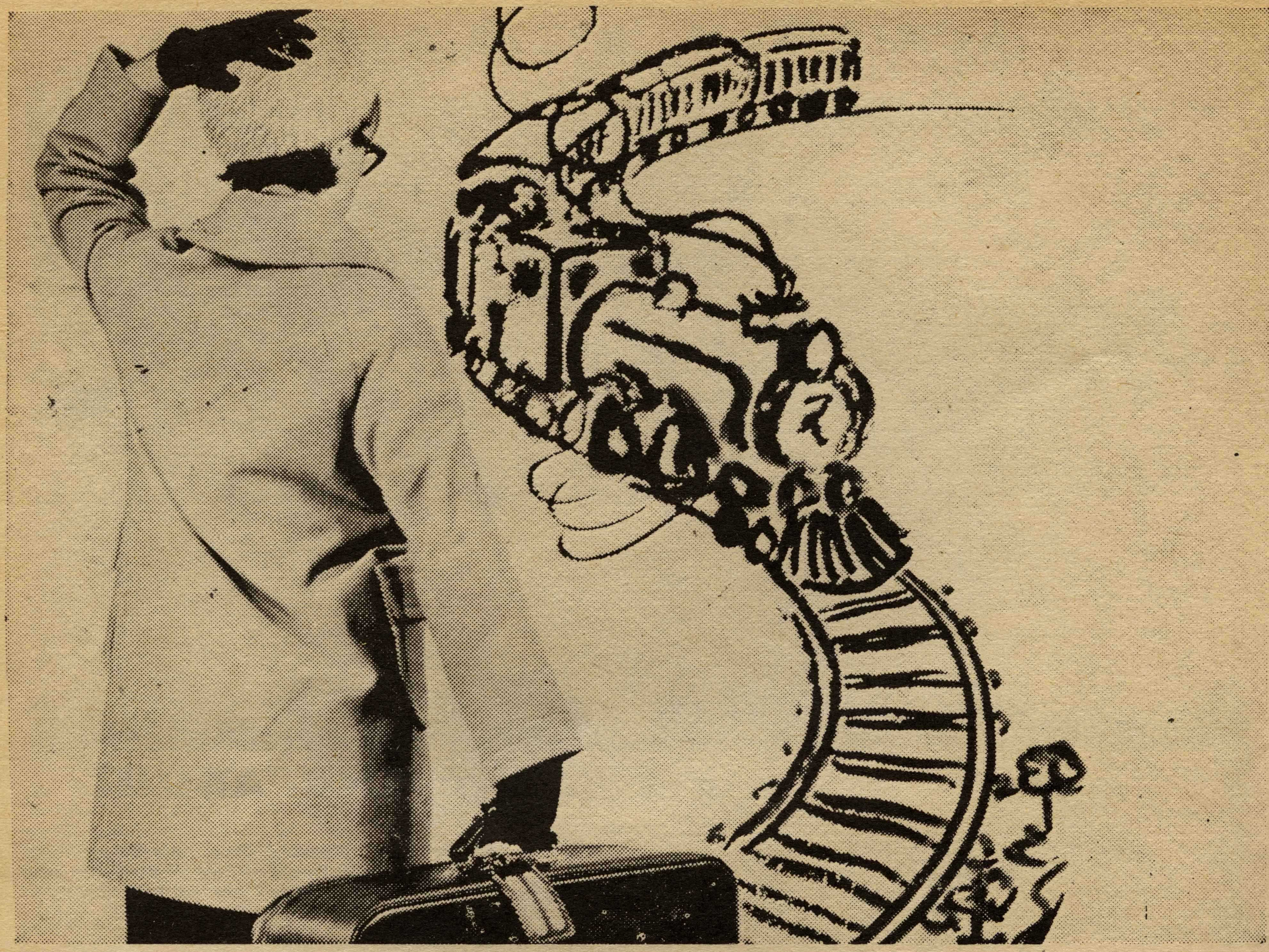

Sue likes travel, the excitement, the pleasure of seeing new faces and places. Saving regularly makes it possible for Sue to travel, not only in New Zealand but overseas as well . . . you can too! It's so easy to save with the Hawke's Bay Savings Bank – you can choose from these services.

SAVINGS BANK: Highest possible interest rate, deposits of any amount are accepted, deposits and withdrawals may be made at any time.

THRIFT GROUPS: Savings are made at your place of employment, same interest rate as Savings Bank – money can be withdrawn at any time.

Savings with the Hawke's Bay Savings Bank is simple and convenient . . . Call in tomorrow for full details and friendly advice. REMEMBER TOO! All savings are Government Guaranteed and it's a local bank for the benefit of Hawke's Bay.

HAWKE'S BAY & GISBORNE SAVINGS BANK





NEW ADDITION TO NAPIER'S LIBRARY

The now published and bound, handwritten Gospel, has been presented to the Historical Section of the Napier Library, at a morning tea held at the Mayoral Chambers. 372 Napier residents, including an elderly woman of 89, and a group of nurses from the Napier hospital, helped write 600 verses between them, in 5 days. The object of the campaign, which was organised by the Seventh Day Adventist Church, in conjunction with the British & Foreign Bible Society's annual collection, was to stimulate interests in both the bible and the Bible Society.

Above Left: Rev. C.Tanner receives the Gospel on behalf of the British & Foreign Bible Society, from Pastor Reginald Parr, of the Seventh Day Adventist Church, Napier.

Above Right: Mr I.W.Malcolm, Chief Librarian with the Napier Library, is seen before placing the Gospel in the shelves of the library.

As a matter of interest perhaps to readers, there are 70,000,000 bibles printed each year and it is still the world's best-selling book. It has been translated into 1,250 languages and dialects, with about another 1000 still to be translated. The world's biggest bible buying country is Africa.



HAPPY BIRTHDAY TO YOU.....

The 2ZC Fabulous Fifty Show. And congrats also to the men behind the Fab Fifty, D. J. Keith Richardson and his technician David Lindsay, who are seen cutting the cake to celebrate the Show's 1st birthday, on the 21st January, 1967.

A SMILE - IN SPITE OF IT ALL

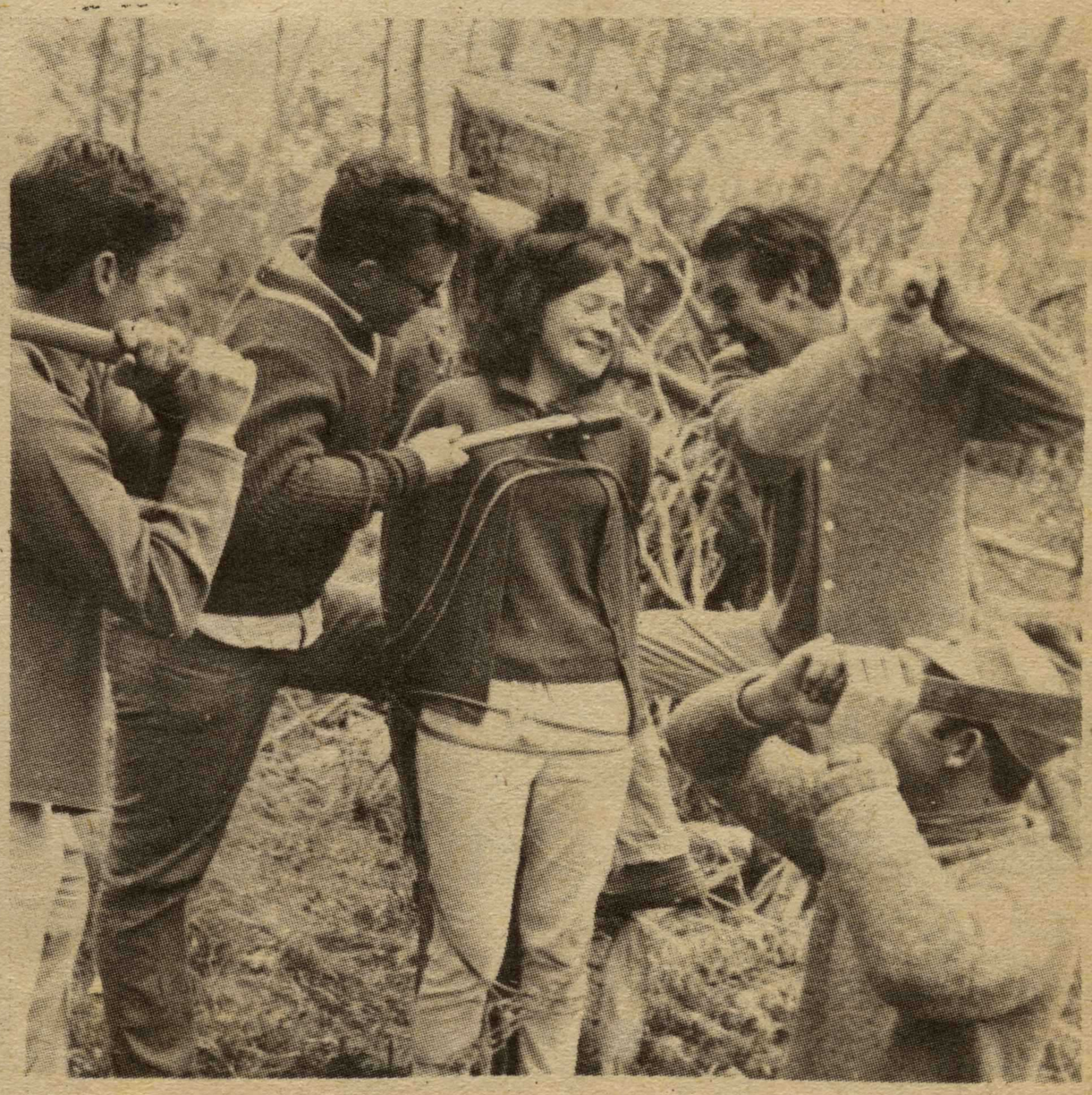

Can't think what all the bright smiles are for, especially that of the maiden in distress. When one recovered from the initial shock of seeing such a gory scene, an explanation was received from one of the savages, who informed us it was all a sham and just Peter Cowan, George Faulknor, Liz Frazer at the stake, Peter Saggers and Paul Heath having a bit of sport at the Hydro Bar-B-que at the river recently.

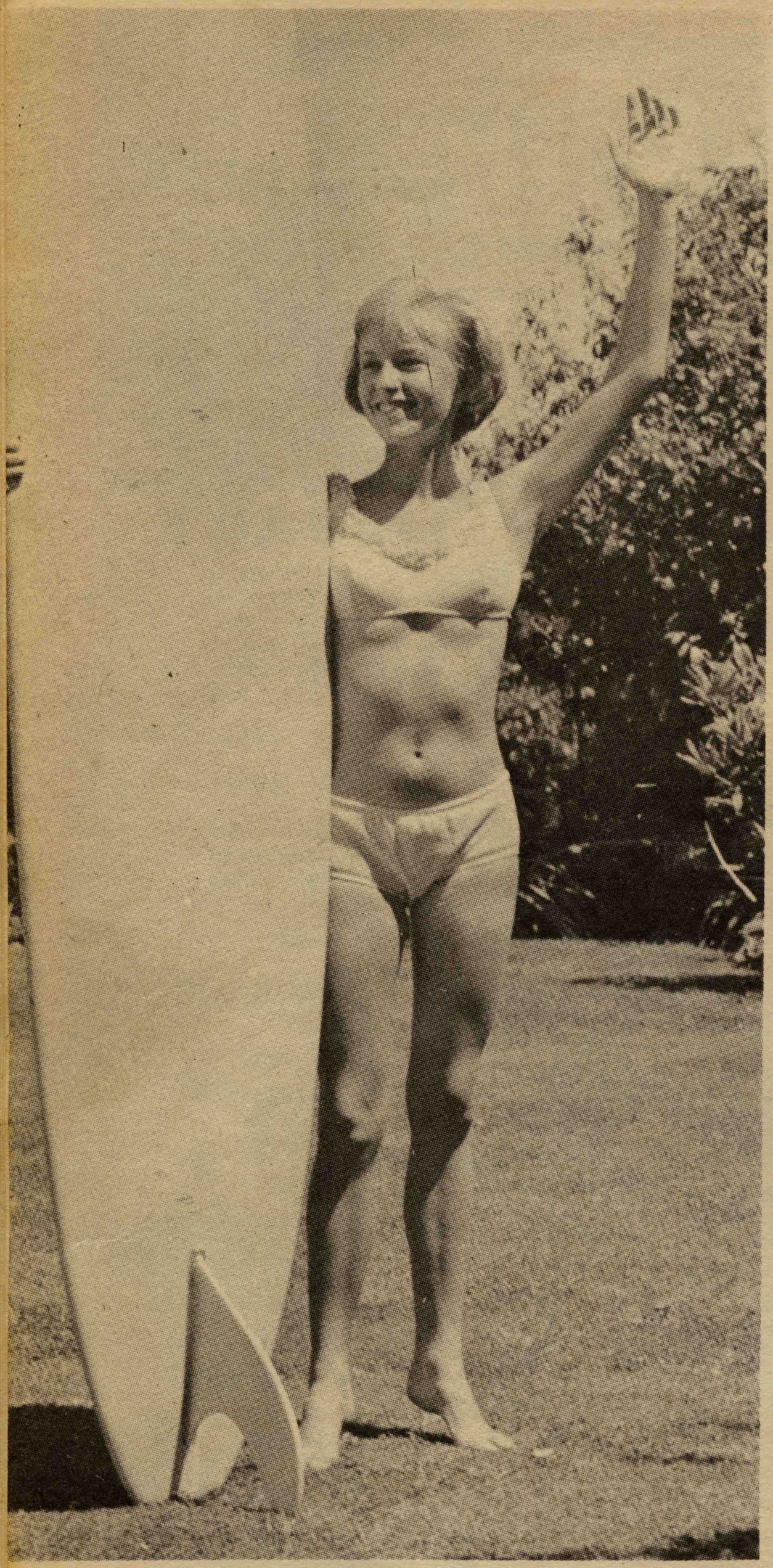

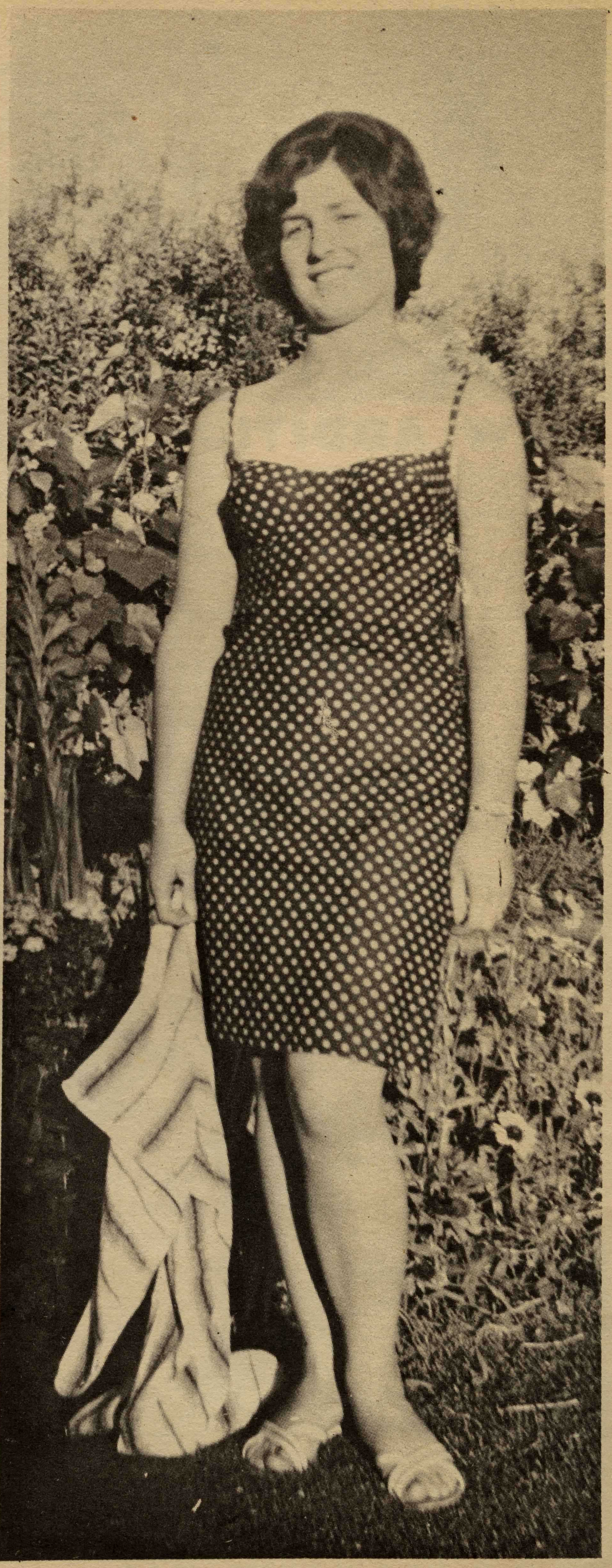

SUNSHINE GIRLS FOR FEBRUARY

Above: Is Miss Jillian Fear, of Hastings.
Right: Miss Annette Moran, aged 19, fashion assistant of Havelock North.





Above: A 17-year-old shop assistant, Miss Patricia Moran, of Havelock North.
Left: Miss Wendy Nicholson, a 20-year-old schoolteacher, of Napier.

OWING TO ADVERSE WEATHER IN THE EARLIER PART OF THE SUMMER, WE HAVE EXTENDED THE CLOSING DATE FOR OUR SUNSHINE GIRL CONTEST TO THE 10TH APRIL.

HURRY UP GIRLS,
AND
SEND IN THOSE
PHOTOS
FAST.



WHAT IS IT?

You don't know? Well you obviously haven't been to Tauranga recently or looked at the top of car radio aerials around town. The "thing" is, an orange drink container, purchased at present in Tauranga. It is plastic and in the shape of an orange, the leaf at the top is serrated and detachable - it is used to cut off the stalk - which leaves a hole to drink the orange drink through.

Wedding Bells



COLEMAN-PHILLIPS.
At St. Mary's Church, Waipukurau, Irene, daughter of Mr & Mrs H.H.Phillips of Waipukurau, married Stewart, son of Mr & Mrs F.Coleman of Takapau.
WENDY STUDIOS. WAIPUKURAU.

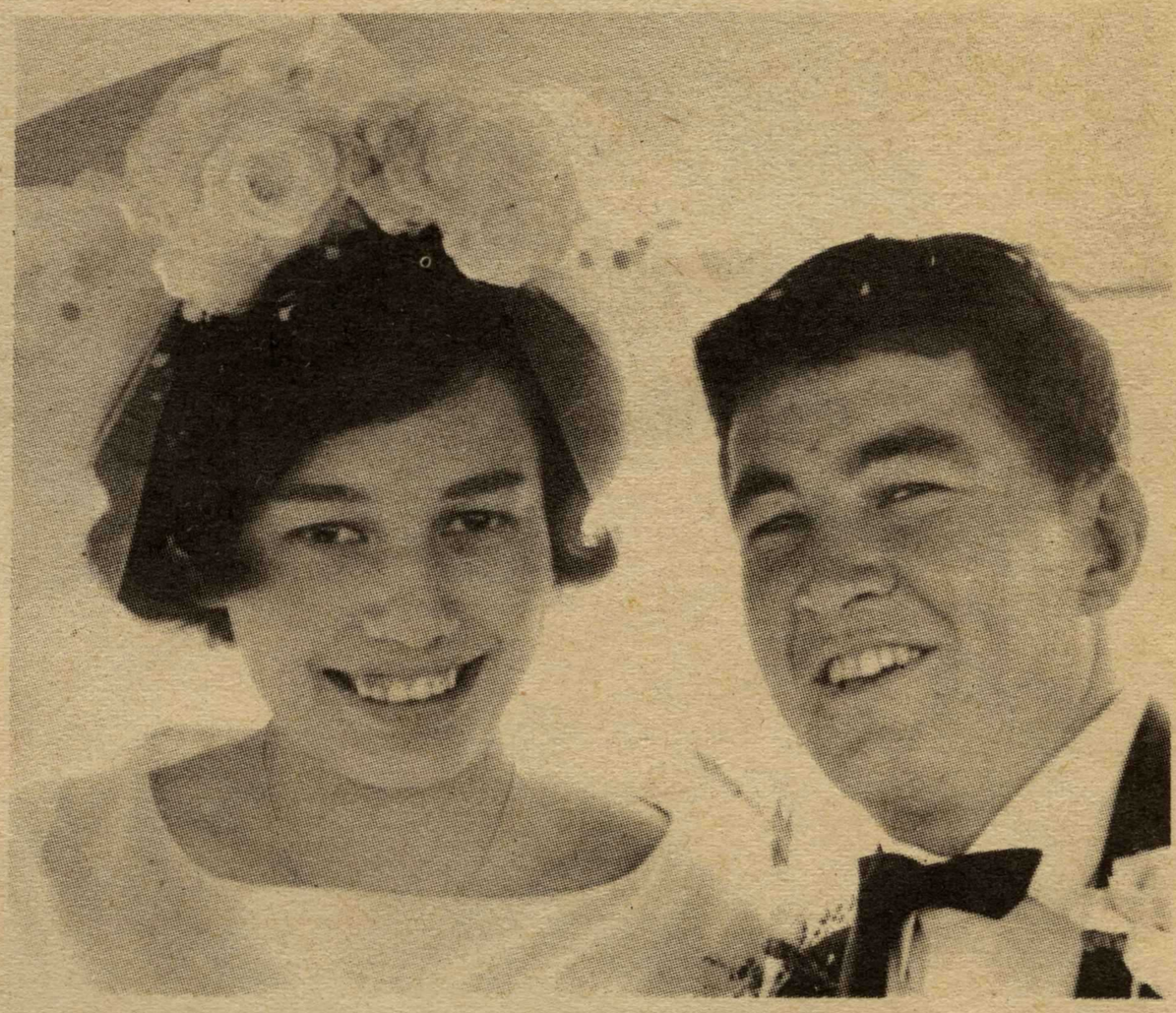

DONNELLY-MURRAY
Rangi Teresa, second daughter of Mr & Mrs M.Murray, recently married David John, younger son of Mr & Mrs J.Donnelly in Lady of Lourdes Catholic Church, Havelock North. LOVELL-SMITH. HASTINGS.



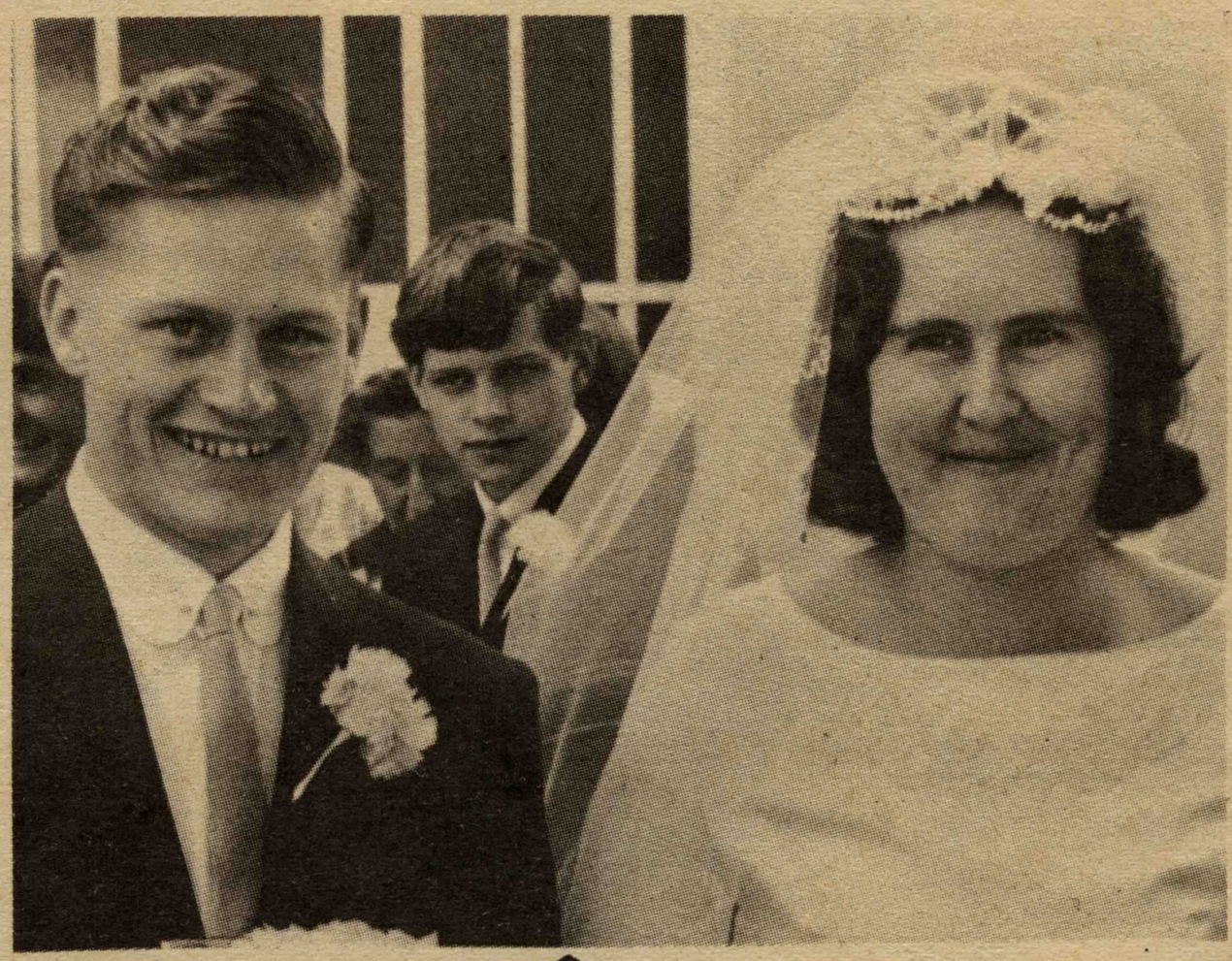

WILLIAMS-WILLIAMS.

On the 10th December at Wesley Methodist Church, Hastings, Joyce Elizabeth, elder daughter of Mr & Mrs C.C.Williams of Fernhill, married Ross Allan, third son of Mr & Mrs A.D.Williams of Napier.
LOVELL-SMITH. HASTINGS.

MILLER-LANGFORD.
At St Matthew's Anglican Church, Hastings, Patricia Margaret, elder daughter of Mr & Mrs W.E.Langford of Hastings, married Colin Ray, younger son of Mr & Mrs W.R.Miller of Hamilton. The couple will reside in Linden, Wellington. LOVELL-SMITH. HASTINGS.

WALLINGFORD SPORTS



The biggest crowd of spectators and entrants for many years swarmed onto Sir John Ormond's property recently to attend the Wallingford Combined Sports meeting. Spectators and contestants came from as far away as Dannevirke.
Above: Tim Simcox takes "Darkie" over one of the jumps with ease.



Barbara Bellaby leads "Debbie", with her small mount Jeremy Dearden, who looks a little impatient about the hold-up.
Below: "Cover Point" carries Russell Cartwright over this jump with no trouble at all.

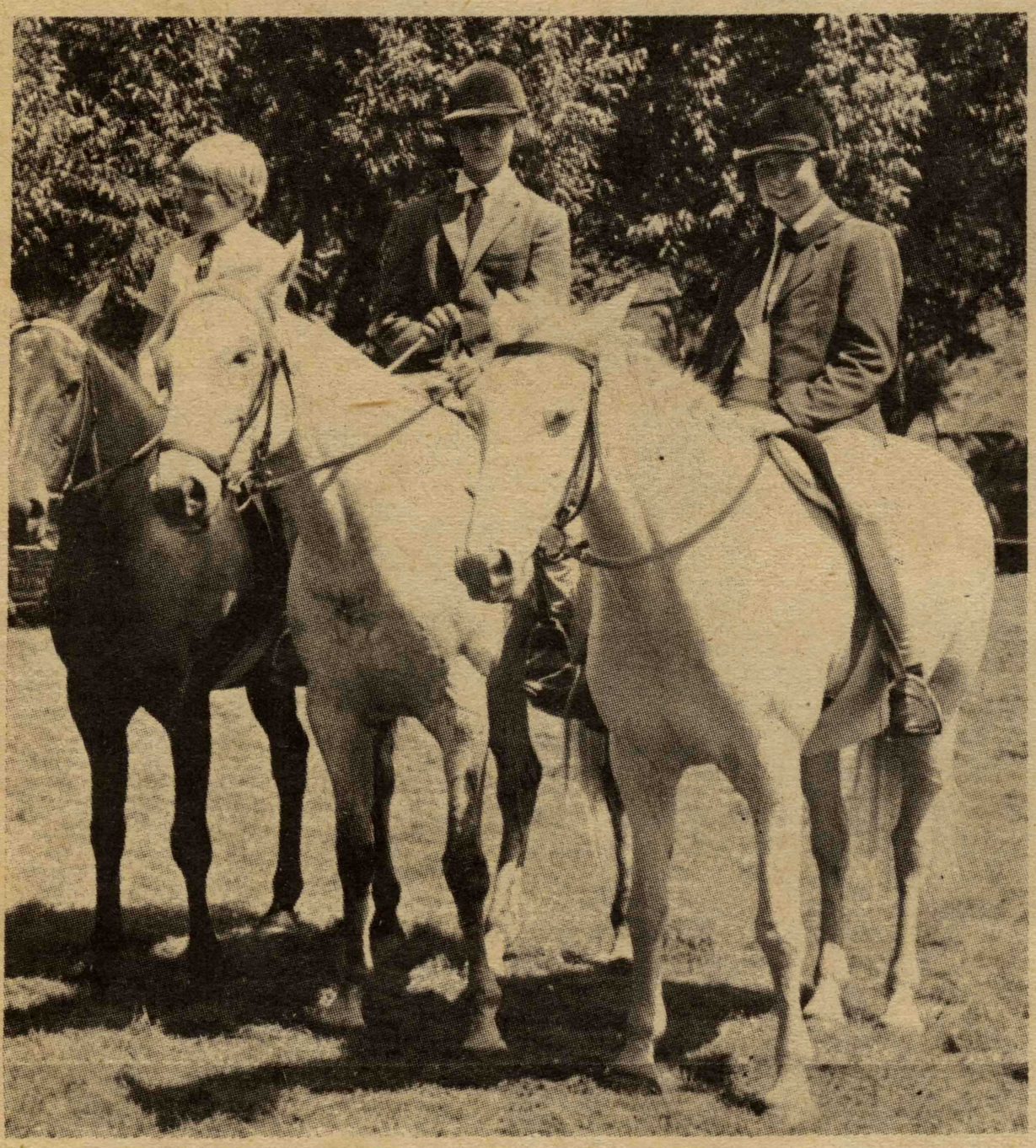

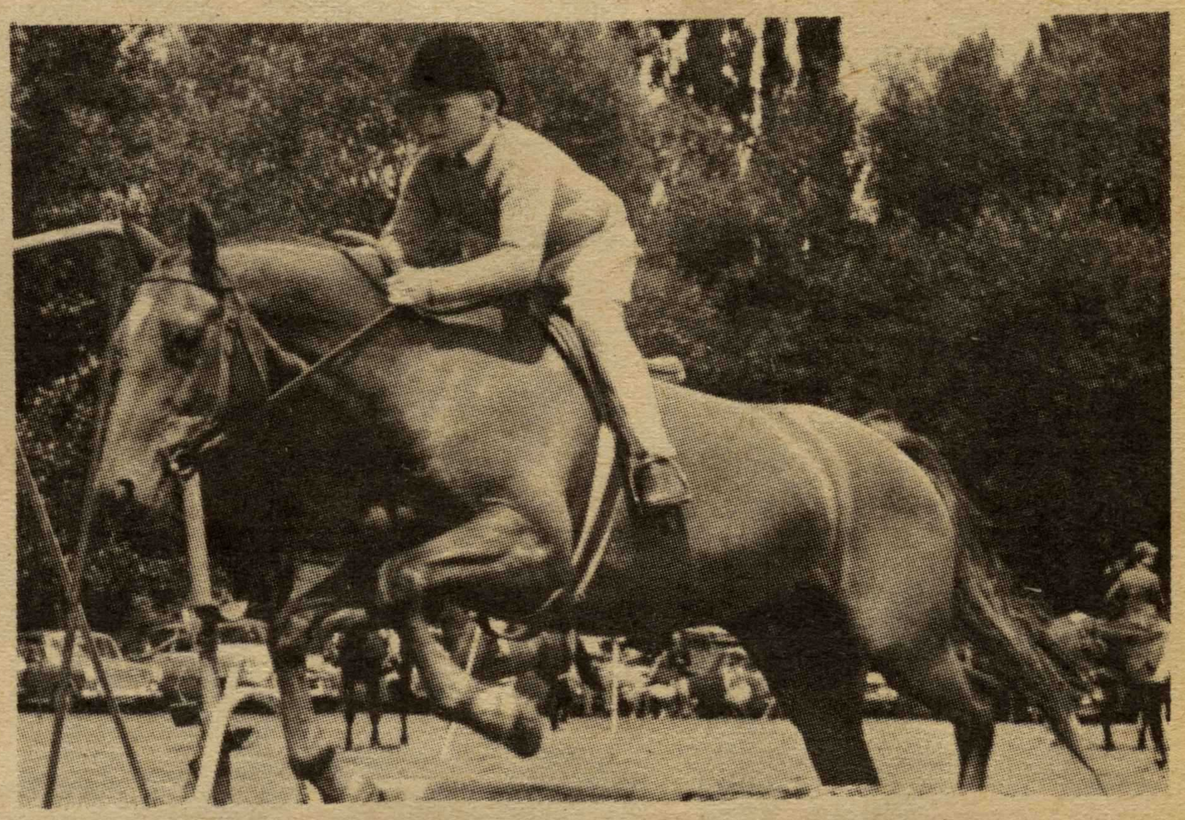





Above: These three attractive horsewomen posed for a pic between events.
Right: Checking up on his saddle gear is Neil McCormick, and beside him is Mary McCormick.

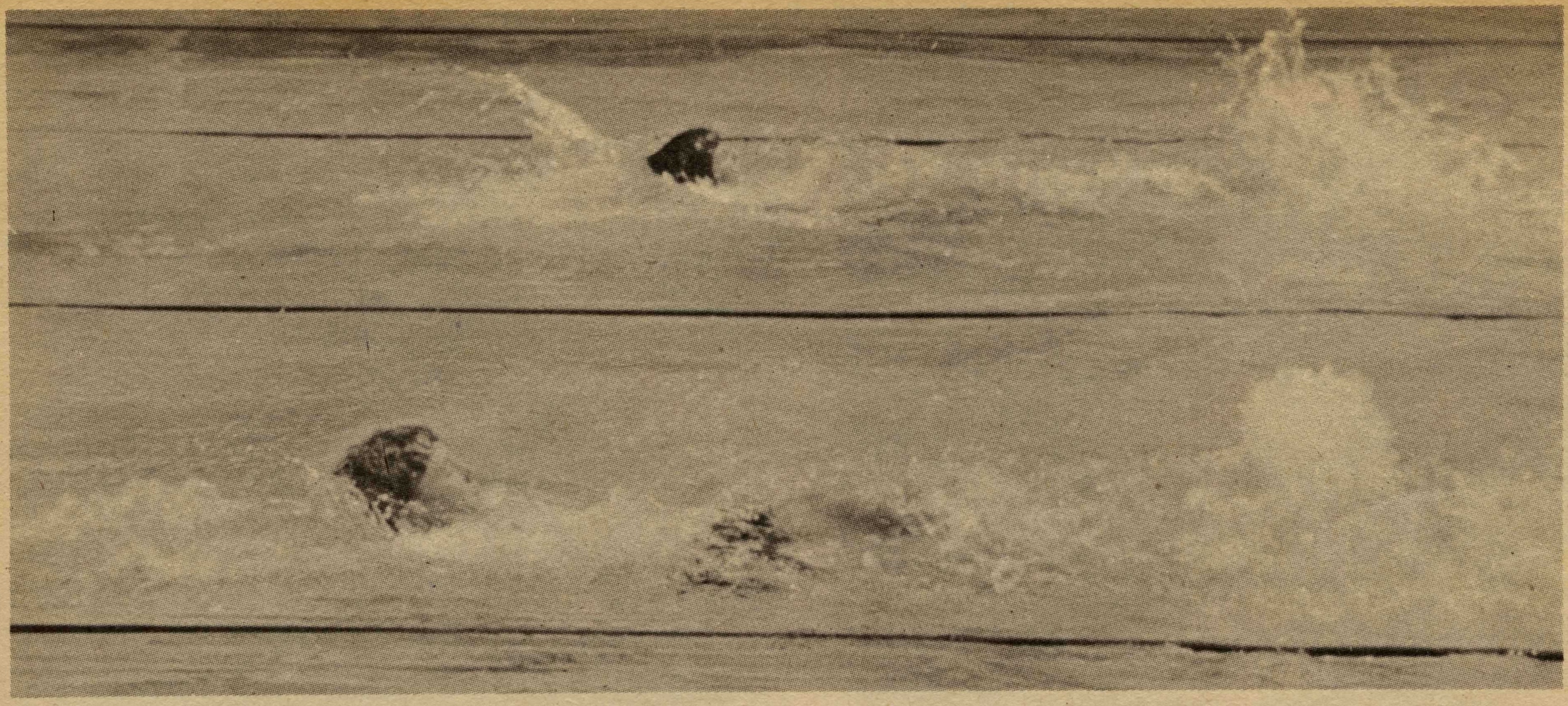

HASTINGS WEST SWIMMING CHAMPS

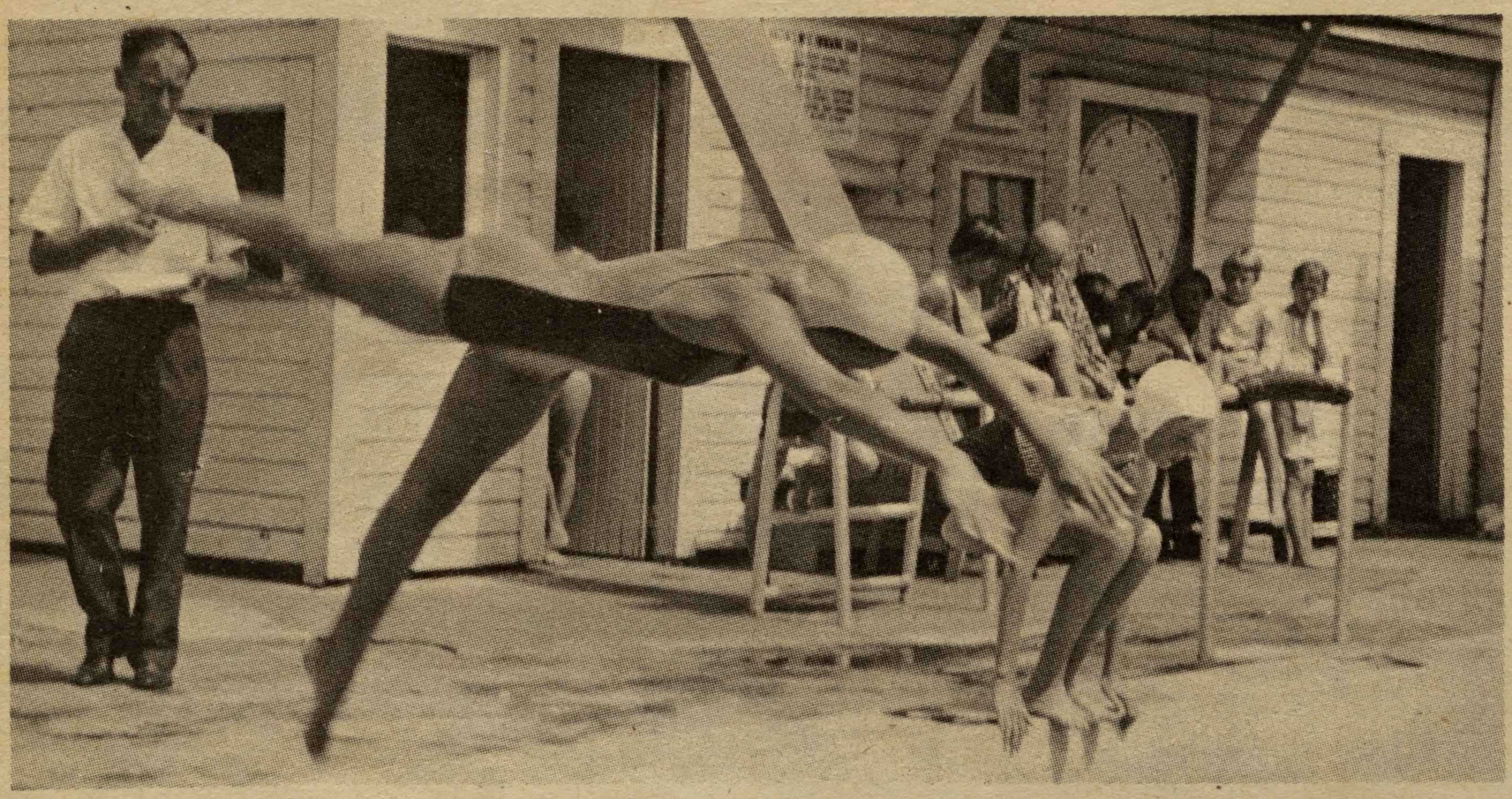

A terrific standard, and quite a numbers of records were broken at the Hastings West Swimming Club Champs held recently.

Above: T. Treloar and P. Taylor fight neck 'n neck for the finishing line in the 220 yards 14-16 years Back Stroke event. Race was won by Taylor.

Left: Nina Mohi, present H. B. Breast Stroke Champ, is caught in mid-dive, about to compete in the 100 yards Back Stroke event, 12-14 yrs. Other girl in picture is N.Webb.

Bottom: These two girls, poised and ready to go, are M.Hingston and C. Lowe.



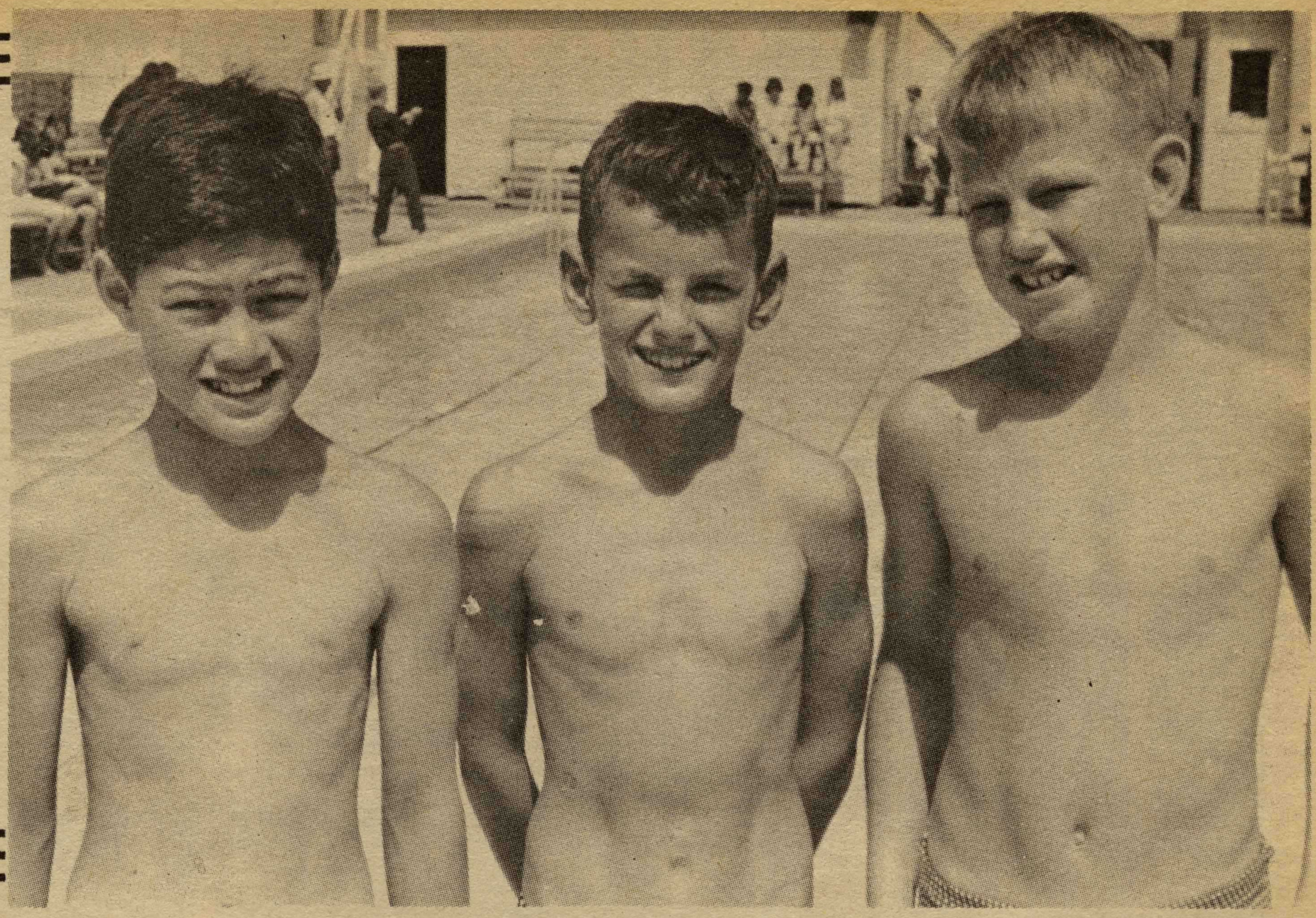

Right: Three place-getters in the boys under 10 yrs, 50 yds, were, from left: Tyronne Parahi 3rd, Kerry Bartlett, 1st, and Mark Foote, 2nd. Kerry broke the club record for this 50yd Freestyle event - time, 37.7s.

Below: The famed Mohi sisters. From left: Vivienne, Madge, Marina & Margaret. They are four of a family of six who all swim. Vivianne is Snr. Swimming Champ for Hastings Girls' High, Margaret 50 yds Butterfly Stroke, H.B. Champ, also 100 yds Breast Stroke H.B. and Record holder - 10-12 yrs. Marina, in 12-14 yrs. 110 yds Breast Stroke, is Champ and Record holder.



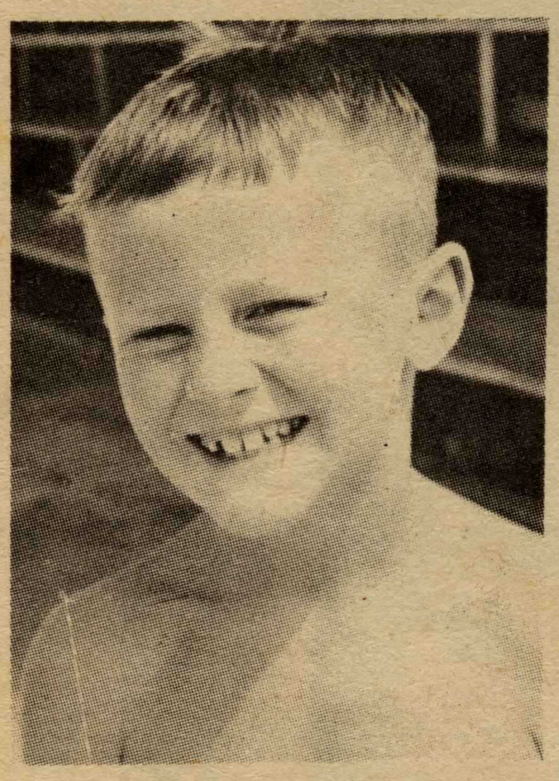



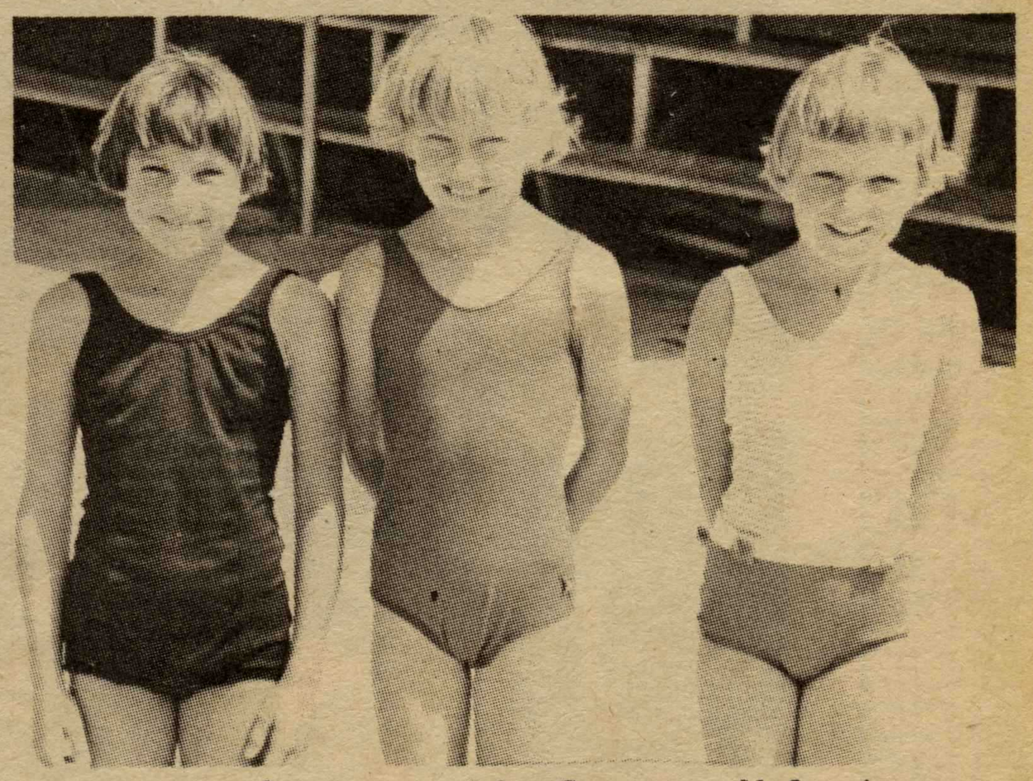

Left: T.Bartlett, Boys under 10 Breast Stroke Club Champ, is only 8 years old. Centre: Valerie and Brian Clarke, brother and sister team. Val broke oldest club record for 100yds Freestyle 67.7s, previous record 71s. Brian snr men's club champ. Right: Debbie Lyons 3rd, Vicky Holder 1st and Sharron Cameron 2nd in the 10 yrs. 25yds Freestyle event.

SOME BELATED XMAS PARTY PIX



Children at F.G.Smith's Xmas party crowd round Father Christmas.



Above: Contented smiles radiate from the faces of the Carlyle St. Kindy children.
Below: Gifts are displayed by the children who attended the Railways party. Yes, Father X is in there, though almost hidden by happy children.





Newly-married

Former Wellington radio announcer Rosalind Walker, who was hostess last year on the Selwyn Toogood show, is a familiar face now on AKTV2 screens, for which she is handling announcing chores with ready charm. Rosalind is shown here with her new husband, Kevan Moore, producer of New Zealand's television pop series, "C'mon!", during a brief champagne honeymoon in Auckland.

PREVIEW

One summer is only just over, and we are all looking forward to the next! In these pictures, Ross and Glendining show us four of the new styles for next summer from their 1967-68 range.





Left: Marine and Tropic are the colours linked effectively in this Crimplene dress.

Right: This fashioned mesh top for sportswear is made in Diamesh, already on the market for men's underwear.

NEW[illegible] AND FASHI[illegible]ENE

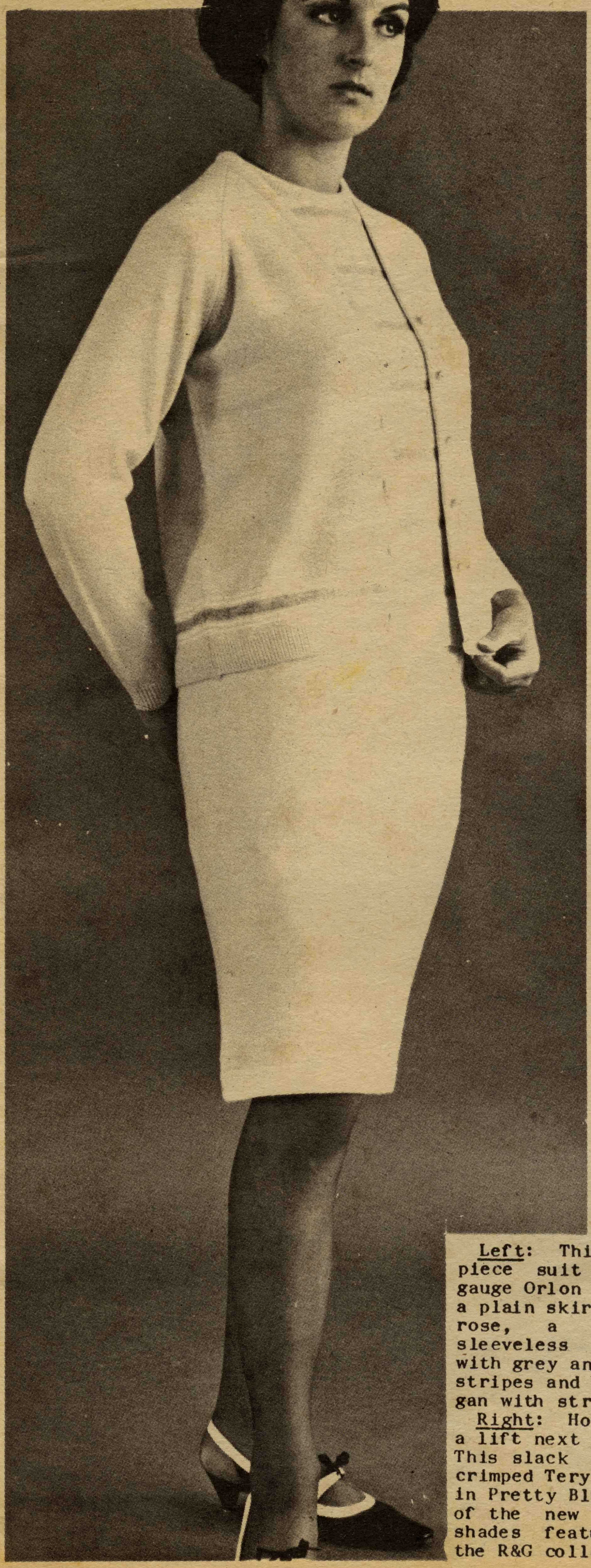

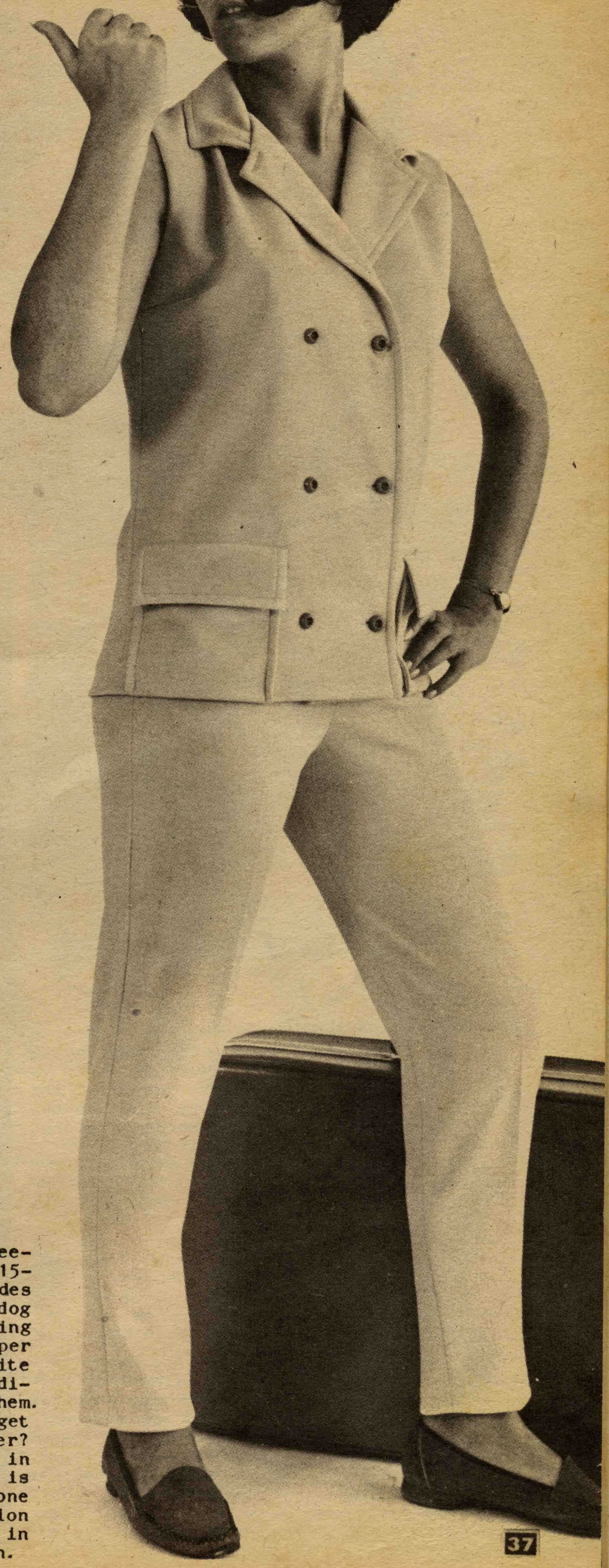

Left: This three-piece suit in 15-gauge Orlon includes a plain skirt in dog rose, a matching sleeveless jumper with grey and white stripes and a cardigan with striped hem.

Right: How to get a lift next summer? This slack suit in crimped Terylene is in Pretty Blue, one of the new fashion shades featured in the R&G collection.



Miss Wool

Here to launch a Woolmark fashion campaign is a glowing 20-year-old brunette who holds the title of Miss Wool of America. She is Miss Barbara Petsel, seen above wearing the pseudo-suit presented to her by the Monte-Sano and Pruzan firm, one of America's oldest and most respected coat and suit houses.

While in New Zealand, Barbara will make an extensive tour of the country, with store appearances in all major cities promoting Woolmark fashions.

Nineteen-sixty-seven is regarded as a vintage year for wool knits. Knitted dresses are undoubtedly the hit of the season. From all the wonderful versatility of wool we have selected for these two pages a few of the many garments which will be seen in the store windows this winter.

Right, top: I SPY.....Winter's warmest pure virgin wool sweater from Tekau, brightly fair-isled on royal blue and teamed with matching wool jersey stretch trews also from Tekau.

Right: KNITTED TWOSOME....skirt and top in finest pure virgin wool by Glengyle. Both parts in palest pearl grey, the new high standing neck finished with a knitted pla trim.

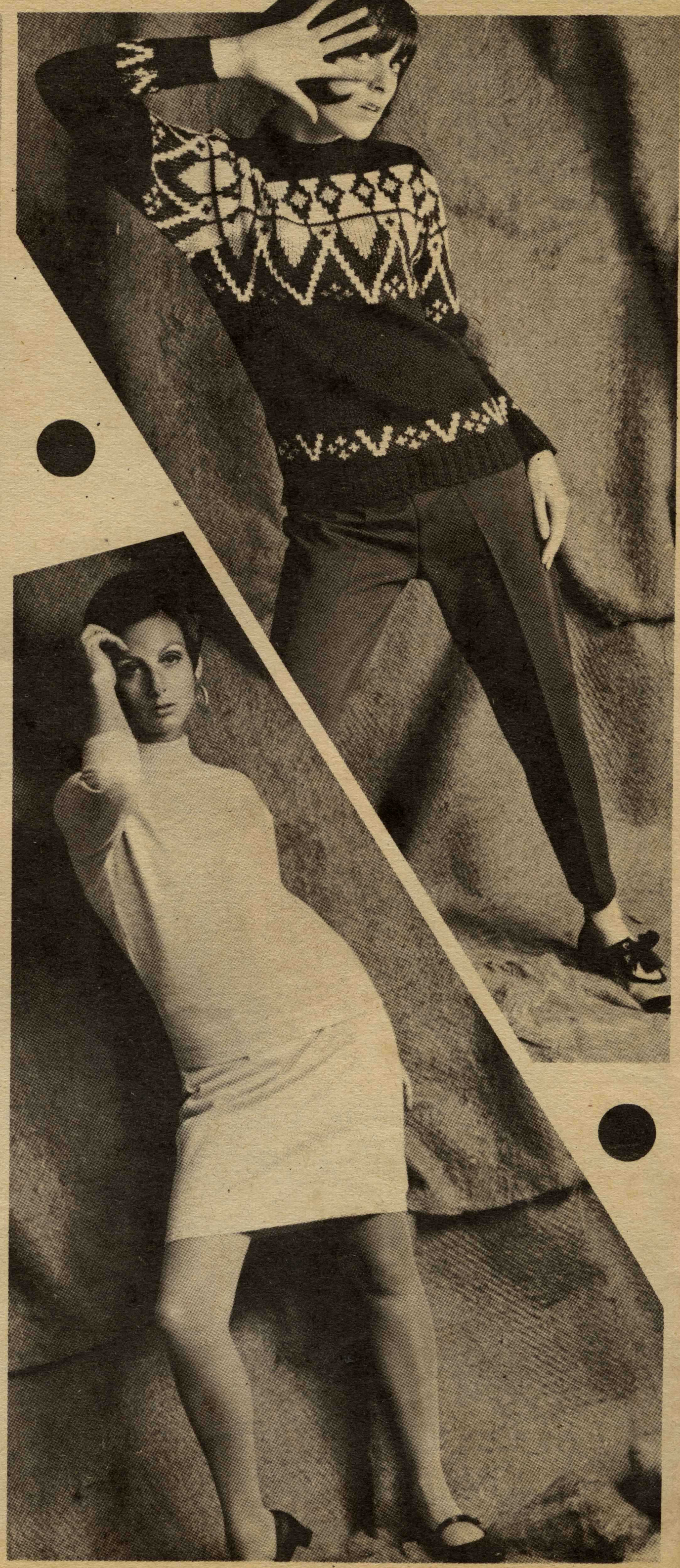

NEW ZEALAND FASHION SCENE





This will be the first appearance of Woolmark fashion garments in N.Z. stores, and with her wardrobe of American and New Zealand Woolmark clothes, Barbara's appearances will undoubtedly excite much interest.

Far left: CHECKS..tablecloth size checks in black and white wool for this Woolmark coat by Morton Models. Cash in on all the checks....they are first-rate fashion for '67.

Left: MAKE MINE STRIPES. Raymonde does! They take pure virgin wool jersey in beige and brown stripes, pin-tuck the plain bodice and serve up a Woolmark dress with the '67 look.





Left: EL-JAY GOES WOOLMARK : mulberry and light navy checks are a sophisticated colour combination for this elegant El-Jay suit.

Right: SAILOR GIRL..... the middy look endorsed by Paris and El-Jay. Woolmark double knit pure virgin wool jersey in vibrant red, brass buttoned for emphasis takes a navy and white striped dickey at the neck.

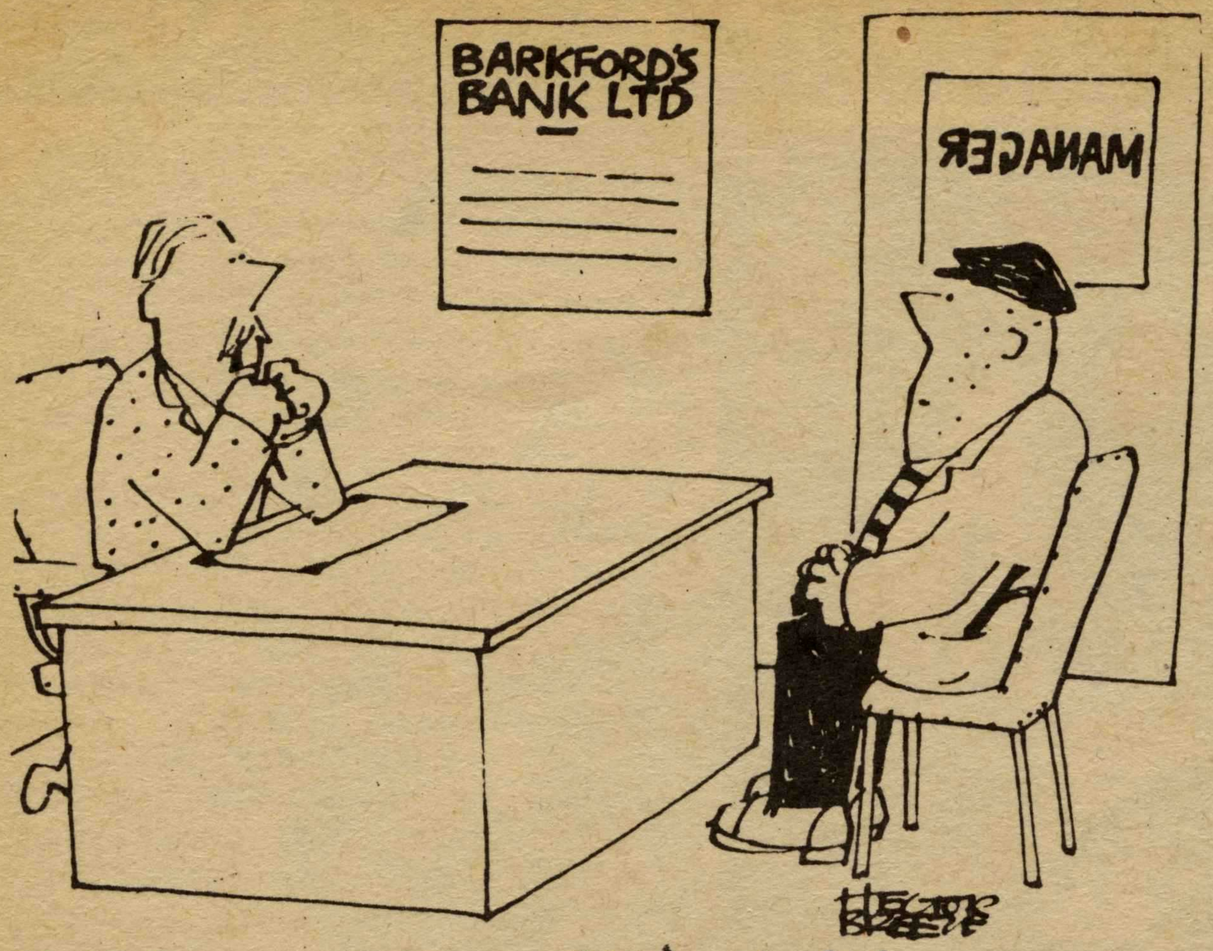

" And you say you want this overdraft for some new safe-blowing equipment . . . ? "

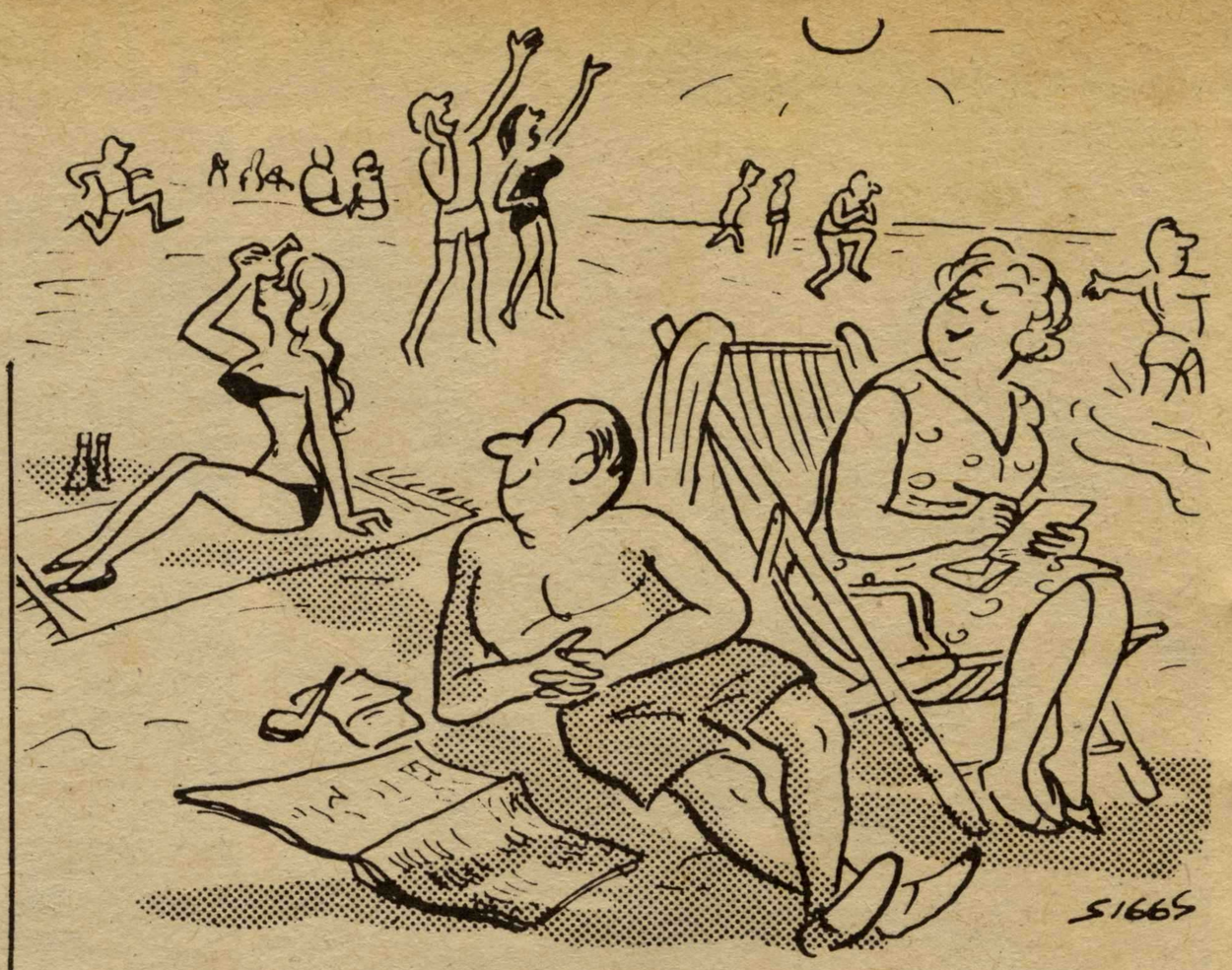

" How do you spell 'ogling,' darling ? "



" It's supposed to fill him with boundless energy and vitality. Heaven knows what he'd be like without it ! "

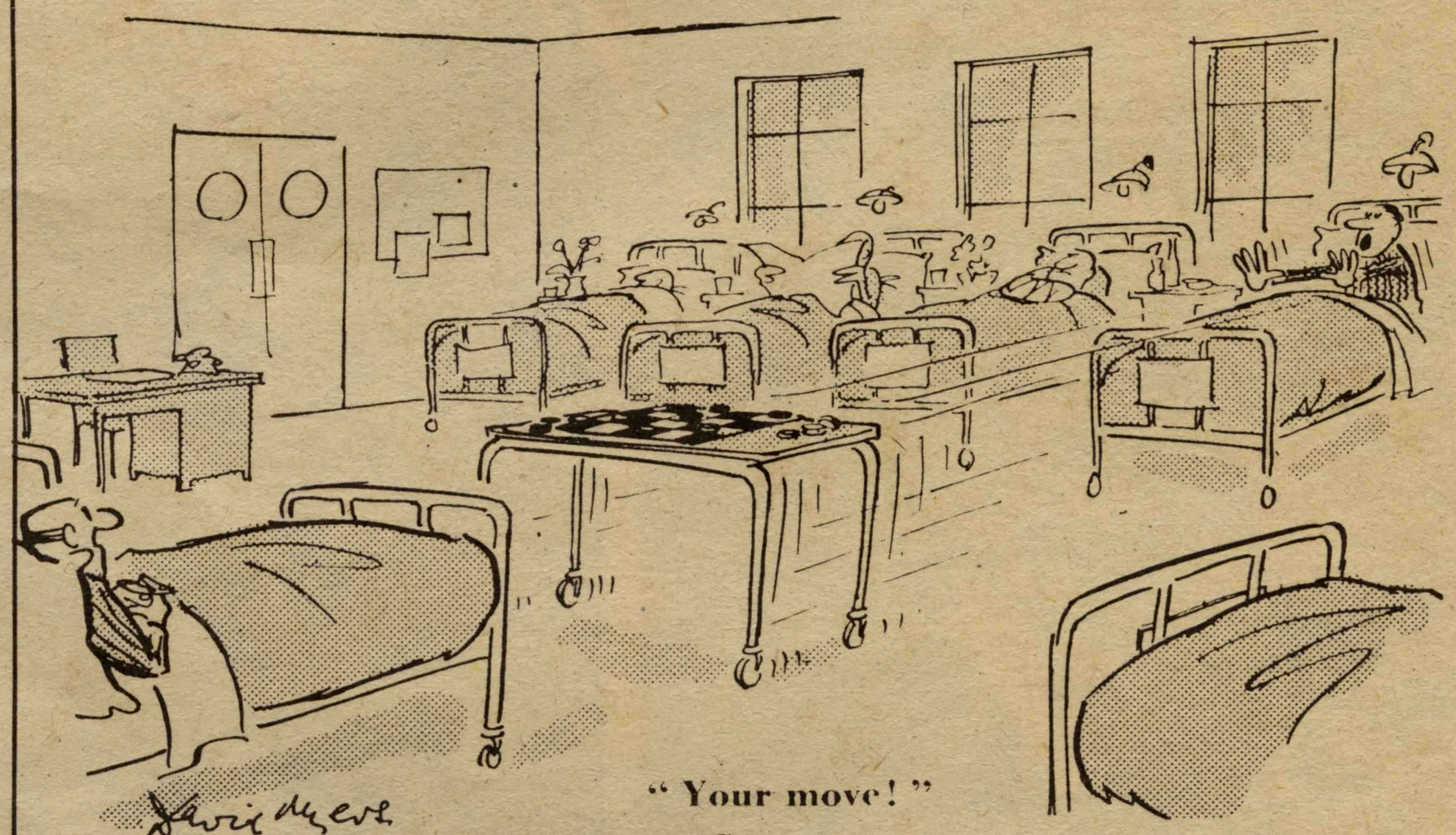

" Your move ! "

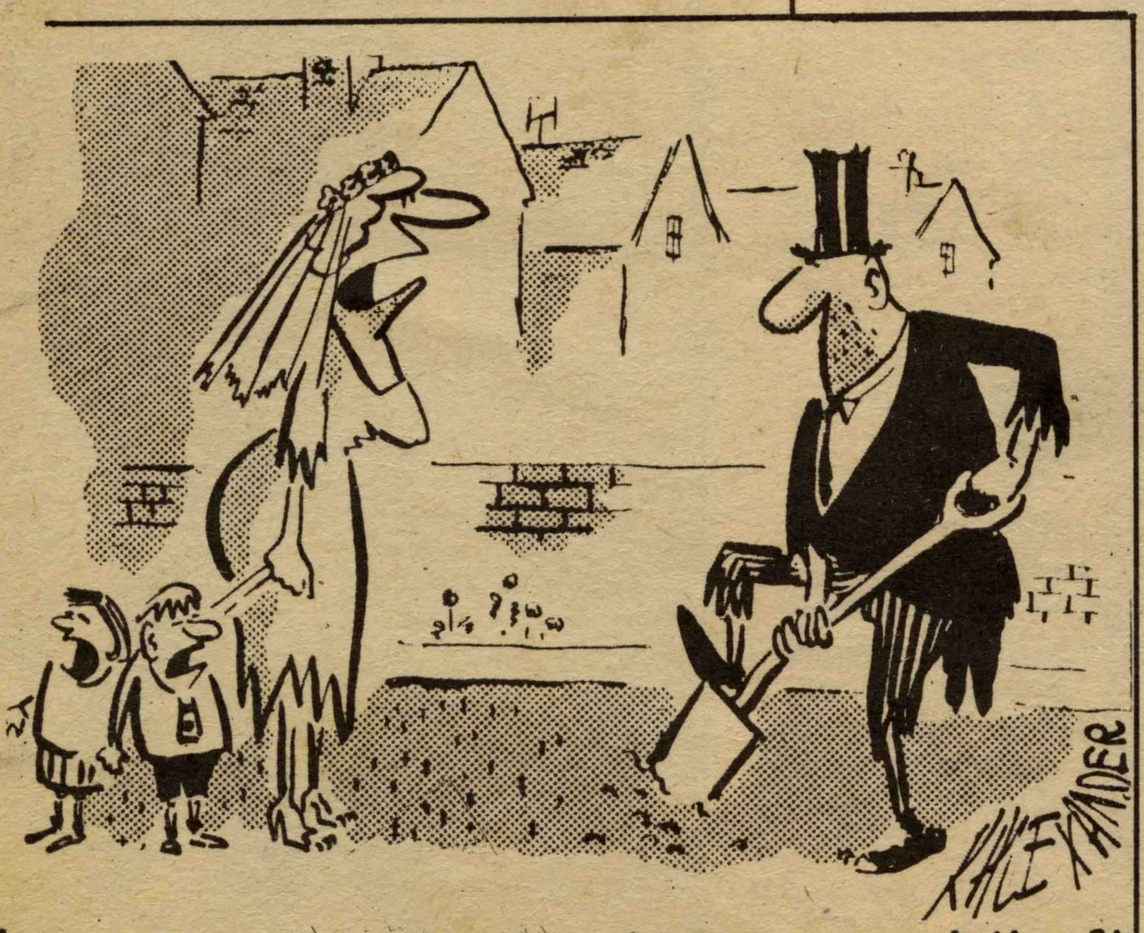

40 Isn't it about time we bought some new clothes?"

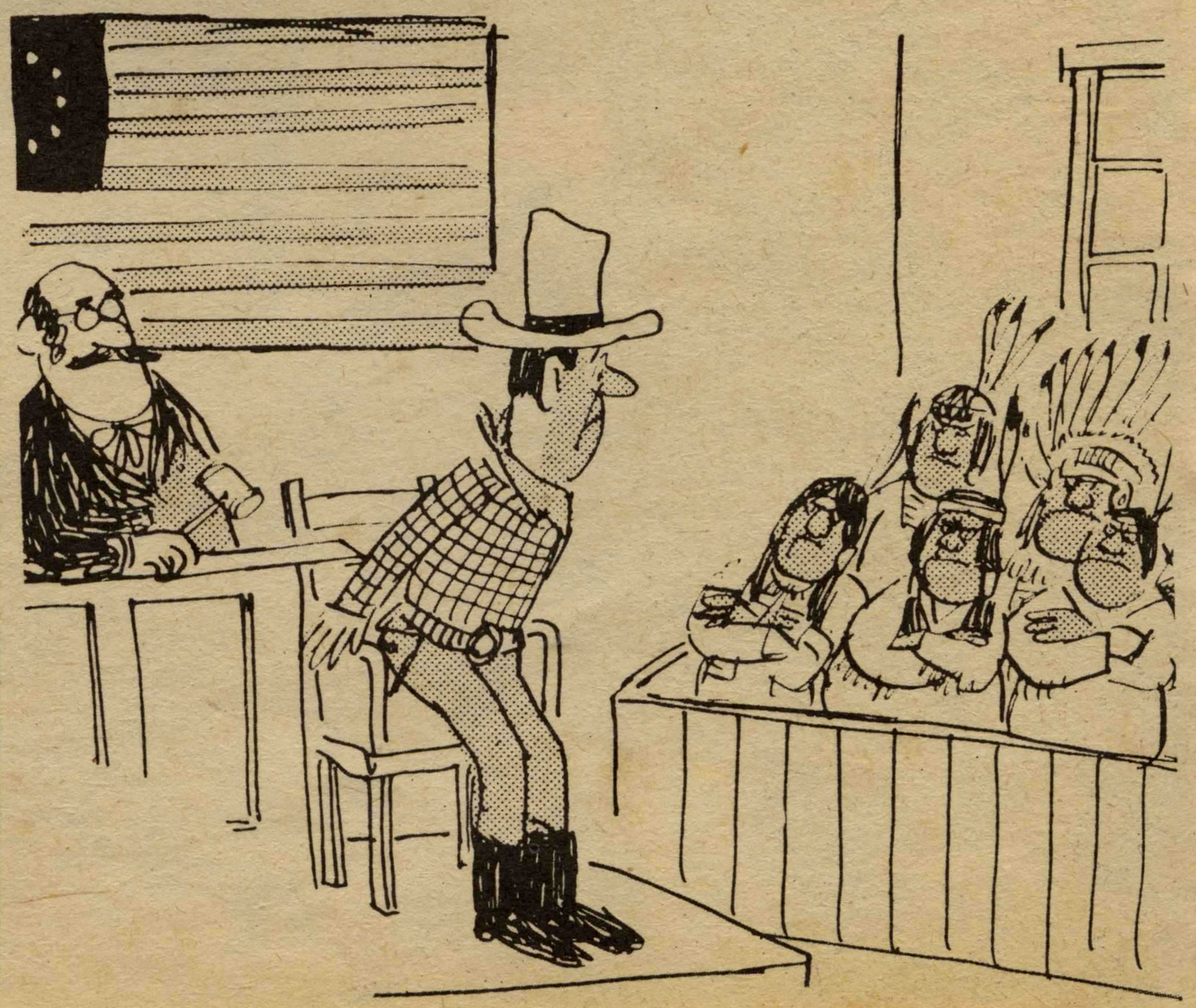

CROSSWORD PUZZLE

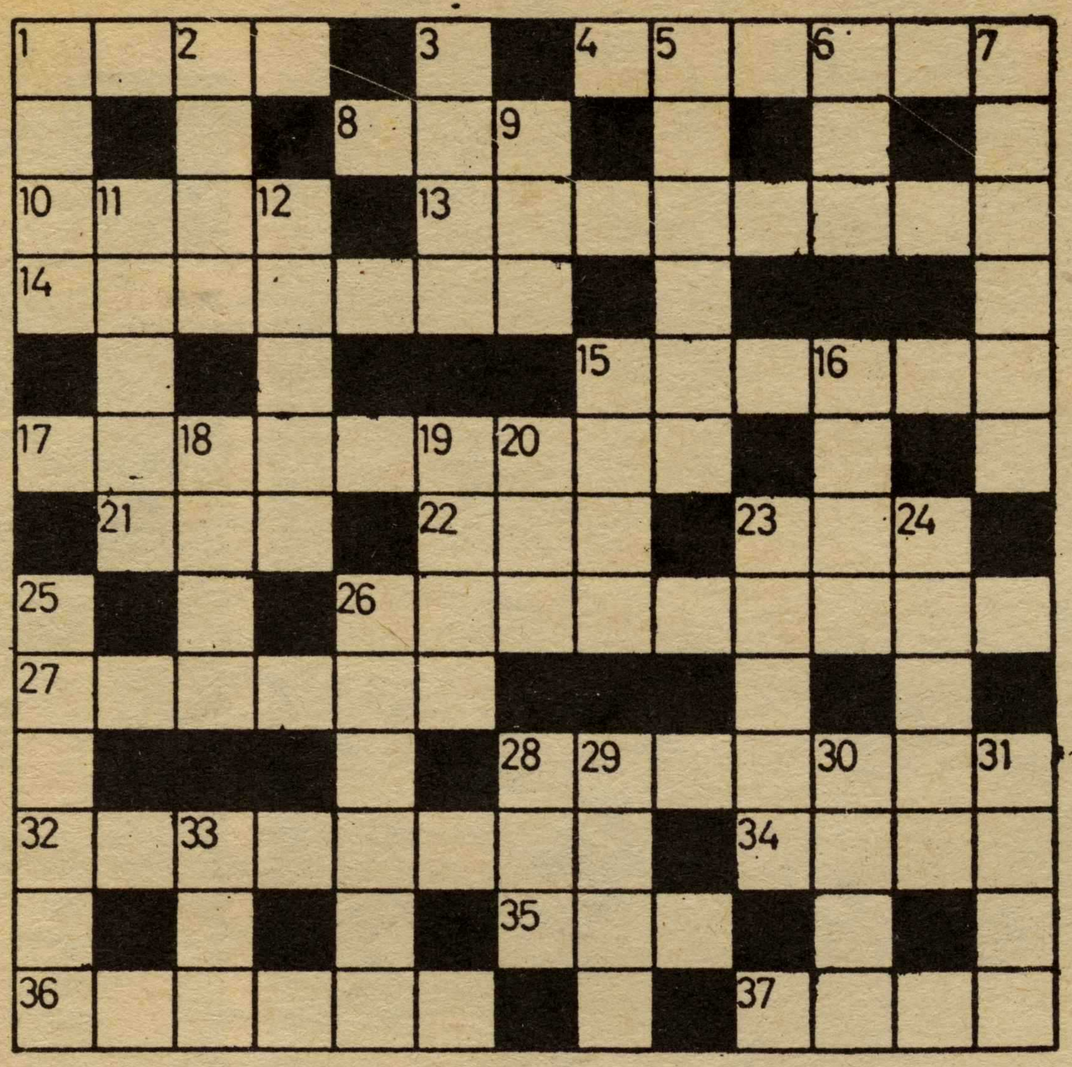

ACROSS

1 A chancy associate of pitch (4)
4 Vexes (6)
8 A soft order to a dog? (3)
10 I take a diminutive relative to be a goddess (4)
13 Hold back the remainder first (8)
14 Name for a chap in the furniture line? (7)
15 Source of entertainment that varies in make (6)
17 Colleagues who urge each other to toil? (9)
21 He finishes off Charles (3)
22 Just the place for a summit conference (3)
23 A word between railways stations, perhaps (3)
26 Undertakes to study treatises? (9)
27 Reversible grass (6)
28 In favour with the people (7)
32 Inspect without actually looking at? (4, 4)
34 The facility with which certain letters are pronounced? (4)
35 It looks healthy for Nat, maybe (3)
36 They need to be rounded up (6)
37 Her cattle? Not entirely (4)

DOWN

1 More than one entertainer (4)
2 Bob and little Christopher give us an act (4)
3 She provides an officer for the artillery (4)
5 Low language (6)
6 A visitor may come to it (3)
7 Bob and Al have only one shoe (6)
9 Members of some nation, presumably (3)
11 It's sat upon (5)
12 Those darned things? (5)
15 Retained (4)
16 The rich take him in (4)
18 You'll find those at the back in it (4)
19 A boy referring to a bomb? (4)
20 Weight of a large cask, we hear (3)
23 Put a price on (5)
24 An educational book (5)
25 Those little bits of laundry (6)
26 Partly a tin cover (6)
28 It has an easy life (3)
29 Port where nothing's organised? (4)
30 Not a good meal, maybe (4)
31 Learn by what you see? (4)
33 A singular means of propulsion (3)

SOLUTION ON PAGE 50

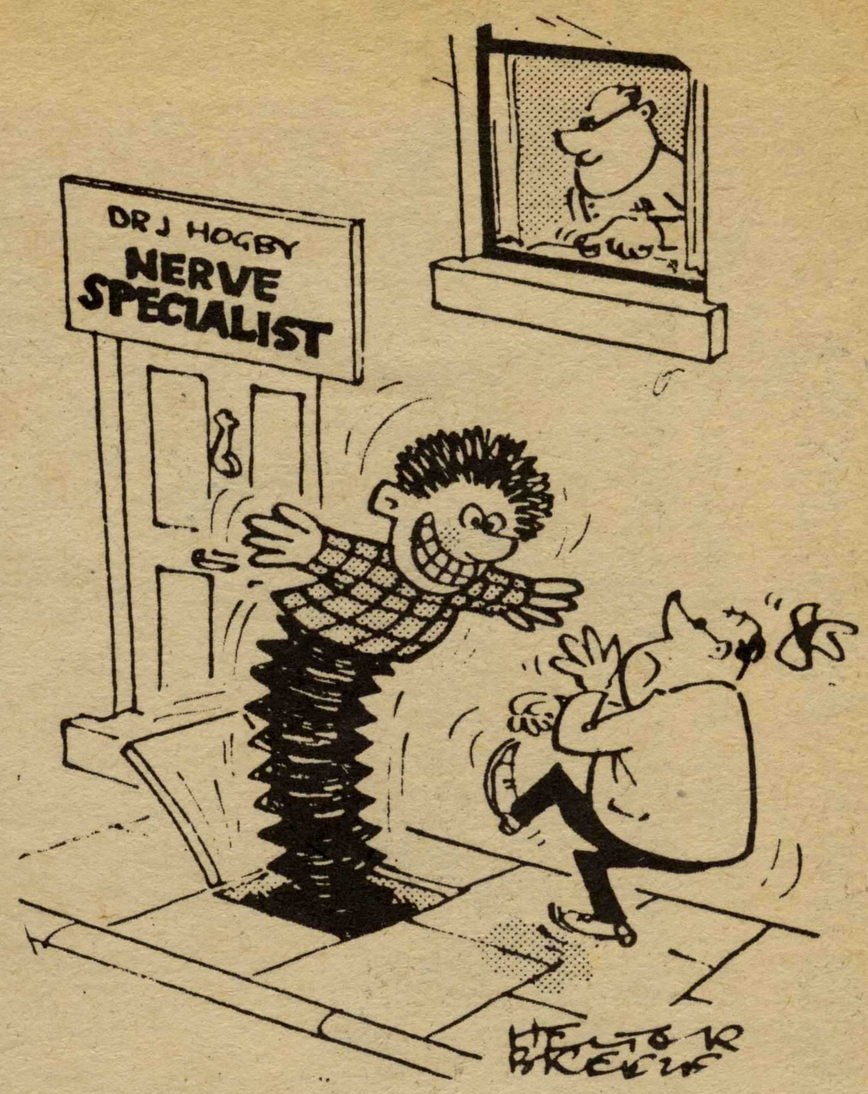



"I'd like to buy my wife a fur coat."



' If he's got everything, madam, why not start him off with two of everything ? "



" You only look in the easy places."





Micki the Mina

Mina birds, now so common in New Zealand, can be taught to talk as well or better than any other bird. This one, named Micki, belongs to Mr and Mrs J.Mansfield, of Auckland, who have reared him from the nest. He's just about boss now, spending most of the day walking and talking in their shop in St.Kevin's Arcade. Feeding him a titbit is 12-year-old Jacqueline Corner.

Right: Miss New Caledonia, petite 17-year-old Christine Delierre, only went in for the contest "because her mother wanted her to." But she has been enjoying her tour of New Zealand, which was part of her prize.

The Groom Came C.O.D.

Right: There's a parson in that box. The Rev. John McKinley, to be exact. Some of his "friends" are wheeling him into the inward parcels branch at the Takapuna Post Office for delivery to the home of his bride of the next day, 26-year-old Christine Nicholls, of Brown's Bay.

Seems John had been ribbing his married pals for so long that when his turn came to say goodbye to single blessedness, they got their own back in this unusual premarital prank. John was a willing party, of course!

Below: DISTINCTIVE LABEL. Champion 12-foot skipper Wayne Dillon is seen fixing a distinctive "New Zealand Made" plasticised label to his yacht Nivea Girl before leaving for the Sydney championships. The labels were donated by the N.Z. Manufacturers' Federation, and were made by Raywin Press Ltd., Mangere.

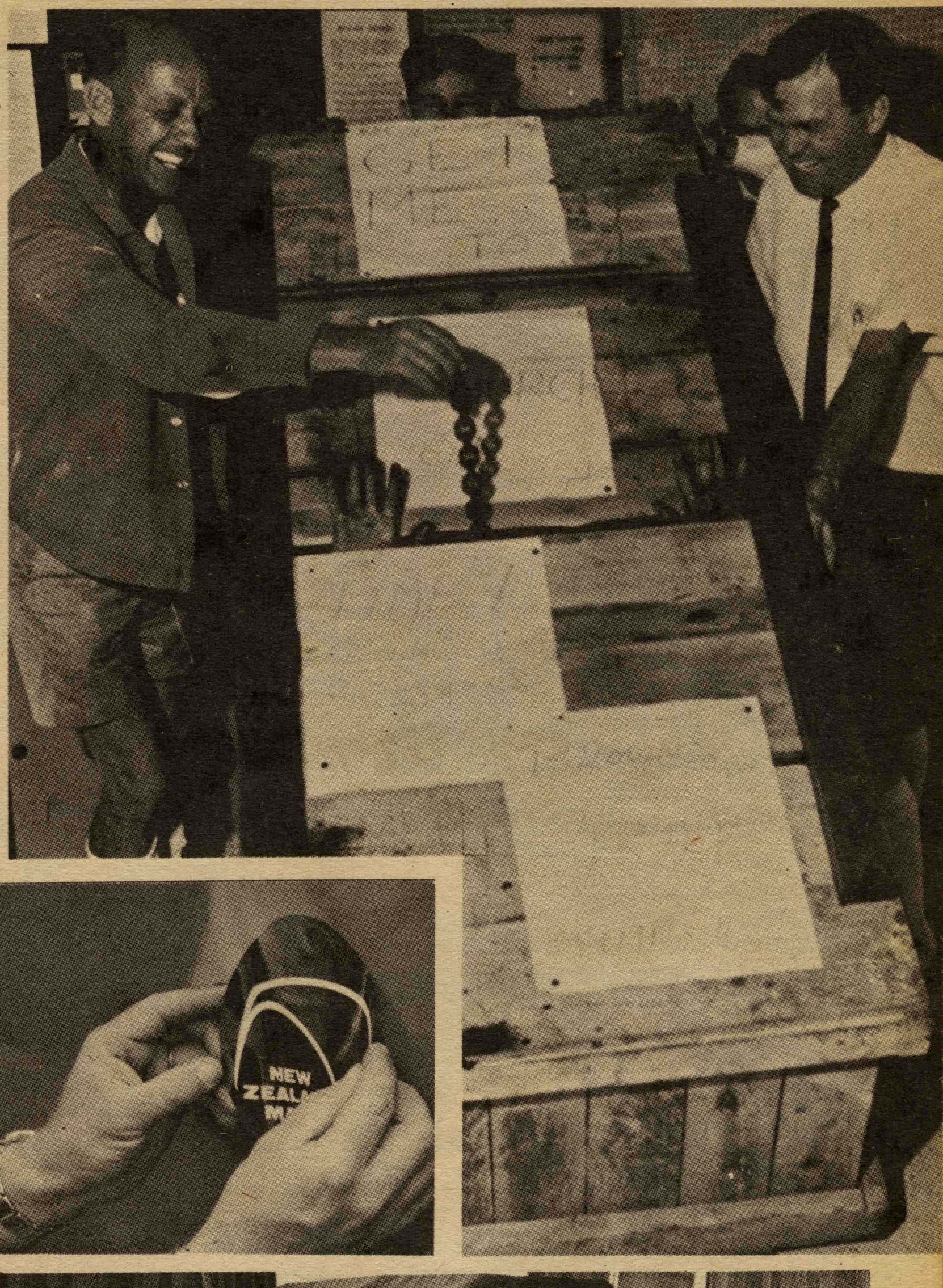

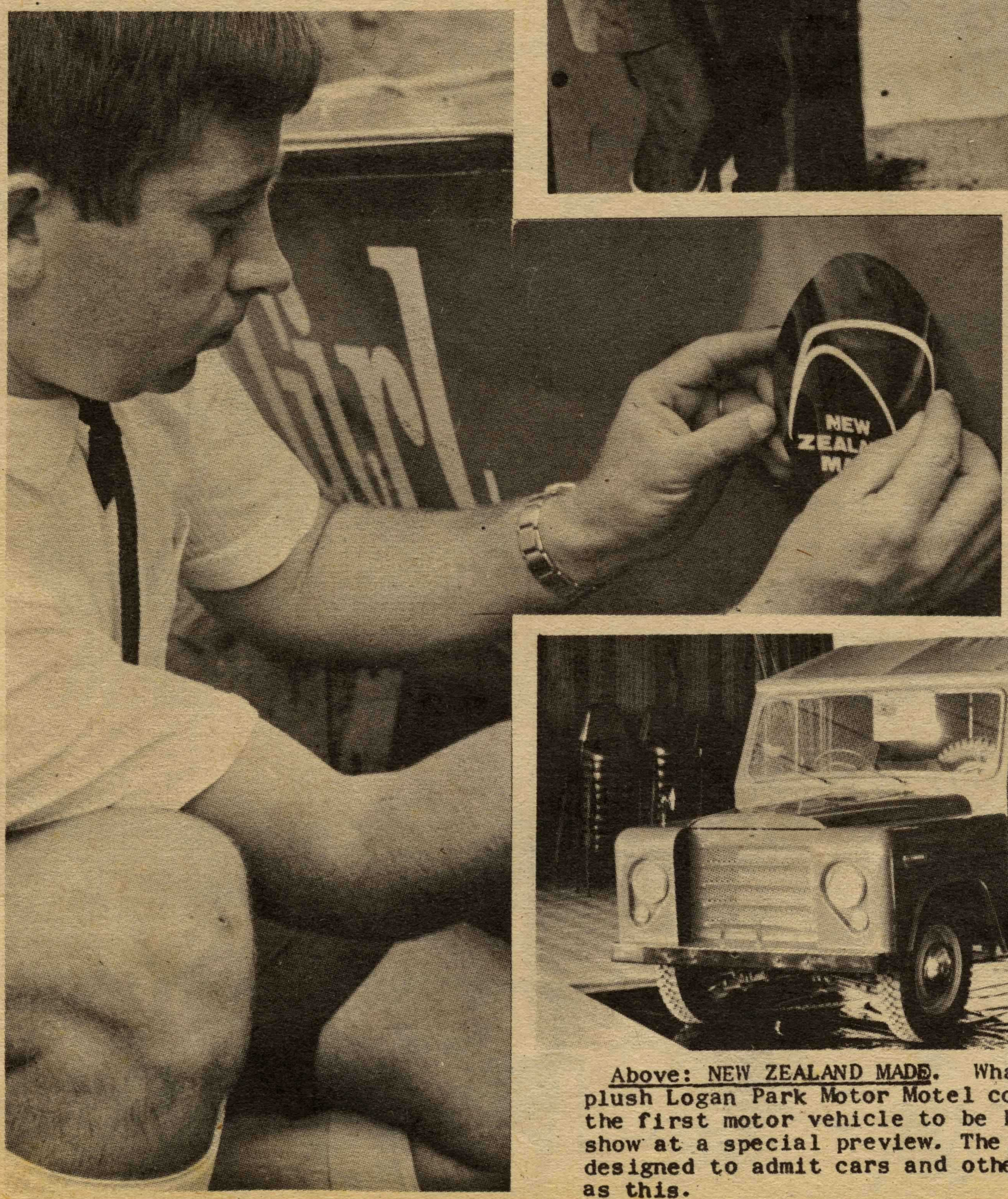

Above: NEW ZEALAND MADE. What's that in the middle of the plush Logan Park Motor Motel conference room? It's a Trekka, the first motor vehicle to be built in New Zealand, going on show at a special preview. The Logan Park conference room is designed to admit cars and other vehicles for functions such as this.

EACH OF THESE PUZZLE PICTURES REPRESENTS A WORD... CAN YOU FIGURE IT OUT?

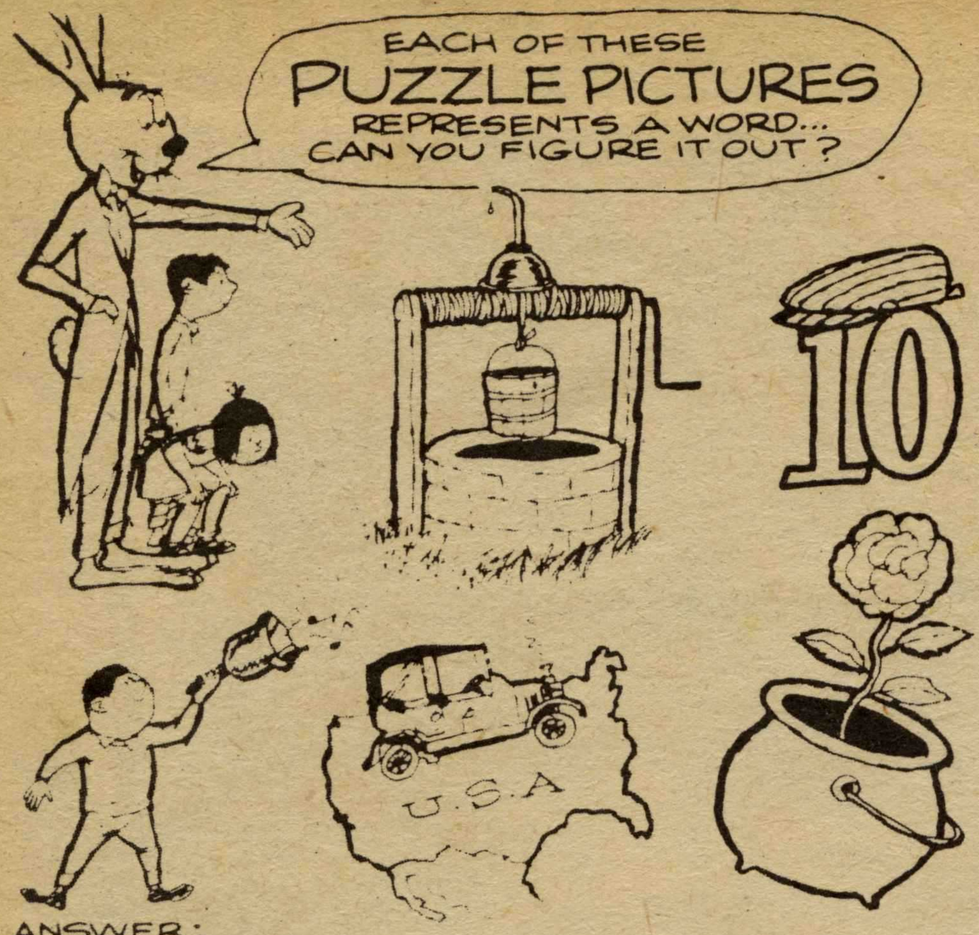

ANSWER:
FLOWER-POT · BELL-BOY · CAR-NATION · OIL-WELL · CAP-TEN (CAPTAIN)

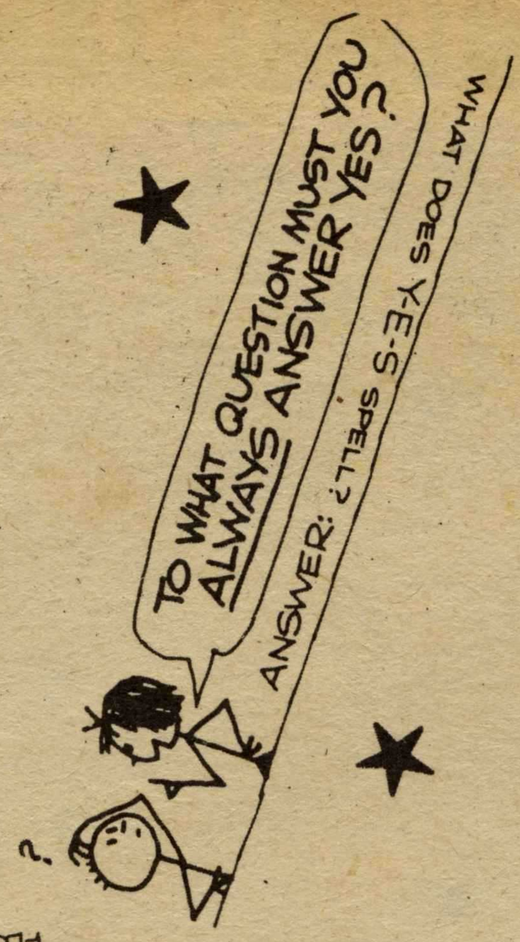

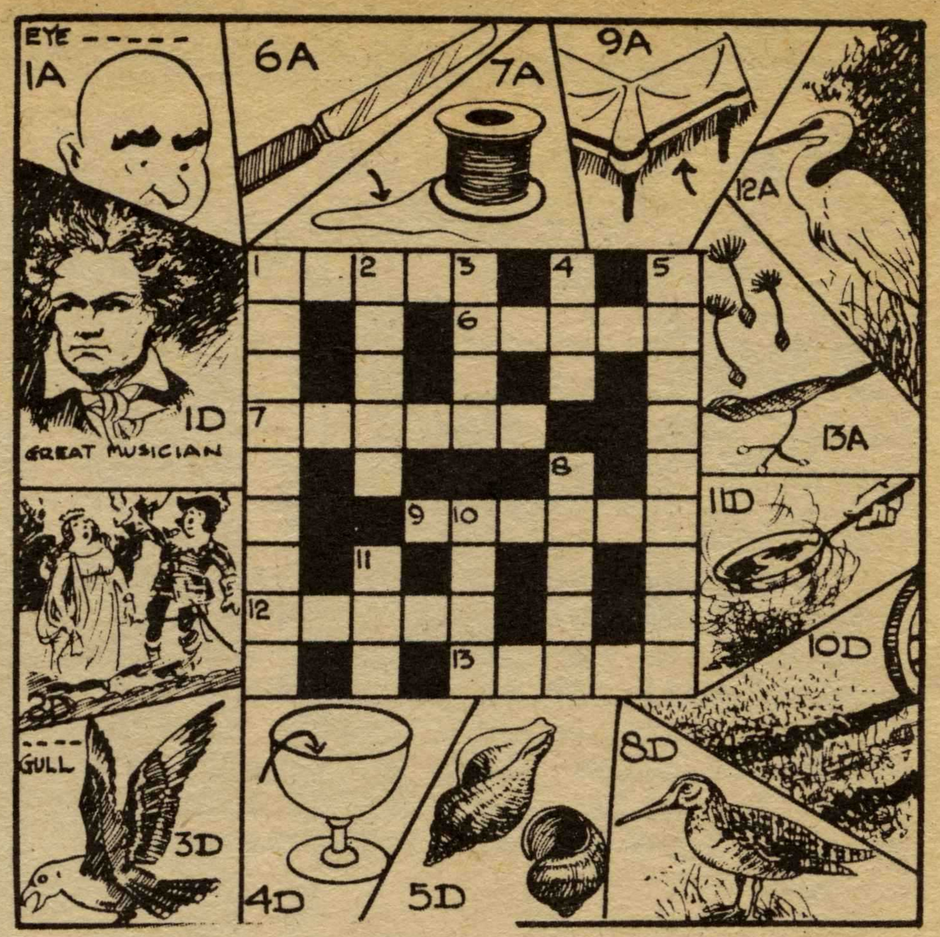

SOLUTION OF PAGE 50

FUN Time

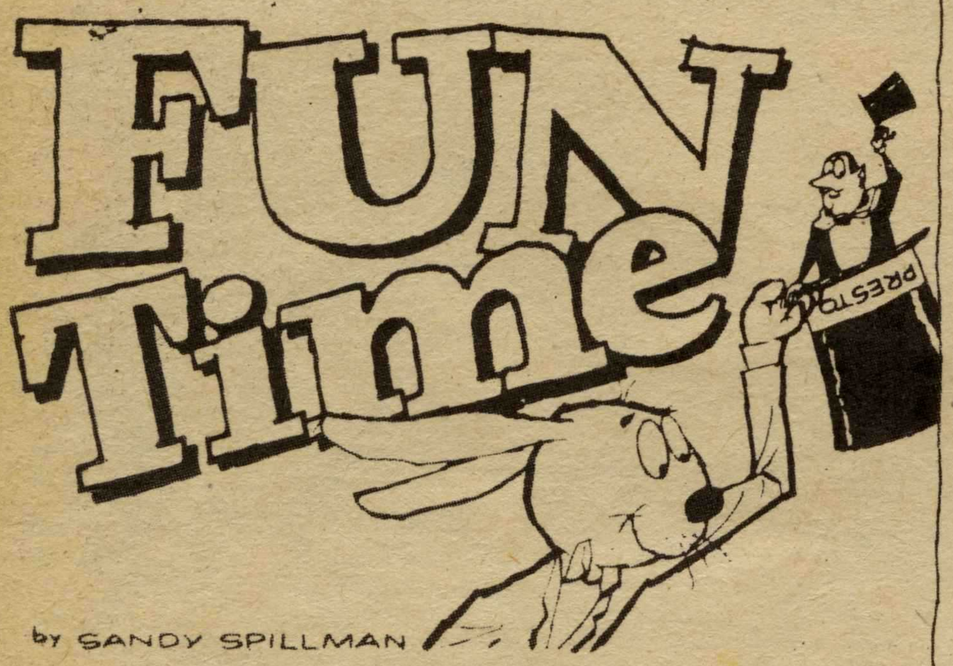

by SANDY SPILLMAN

KENNY MOORE'S WINNING BRAIN BUSTER FROM CHEYENNE, WYOMING

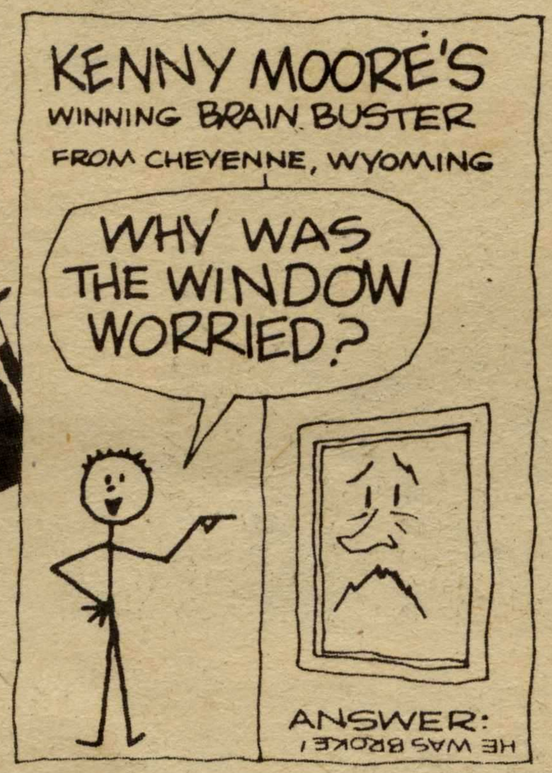

BE A DETECTIVE:

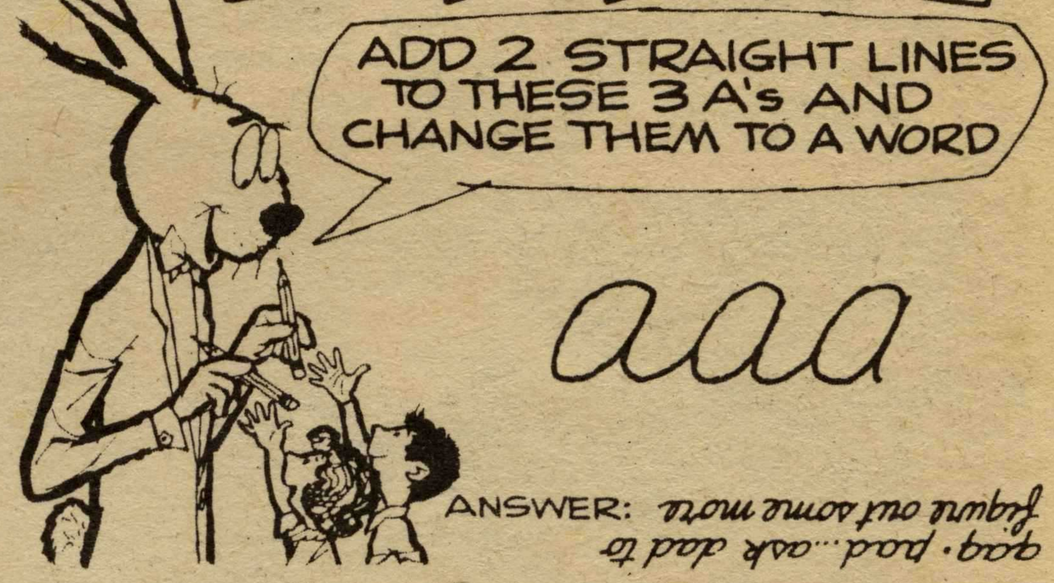

MAZE

"DEAD-EYE SY" GOT 3 BULL'S EYES (300) WITH 3 SHOTS...
HOW MUCH CAN YOU SCORE? TAKE 3 TRYS. ONCE YOU START, DON'T BACK OUT TILL YOU HIT THE TARGET!

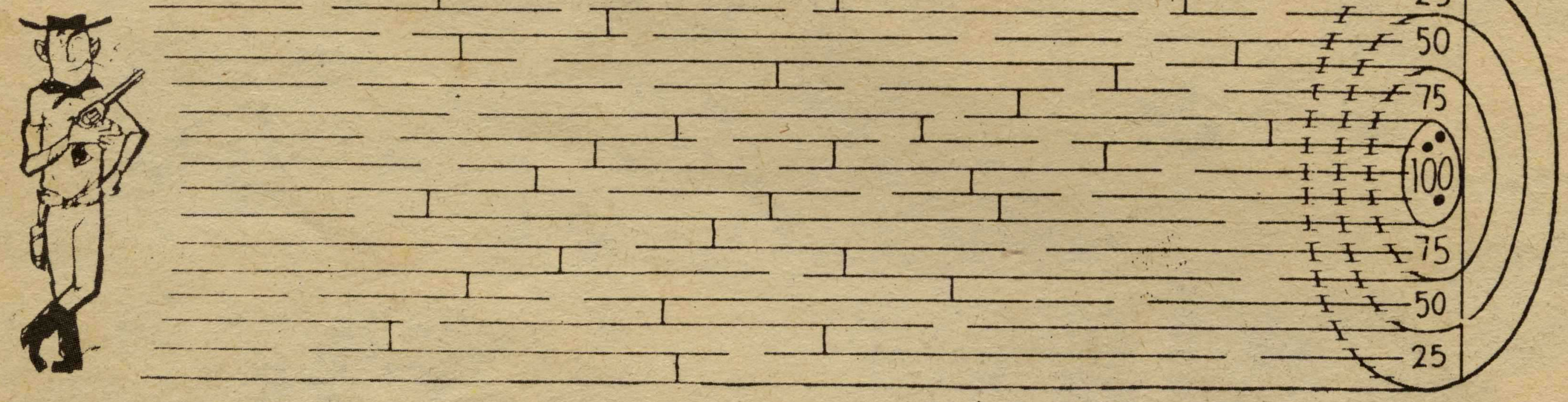



FUN STUNT: CAN'T CATCH!

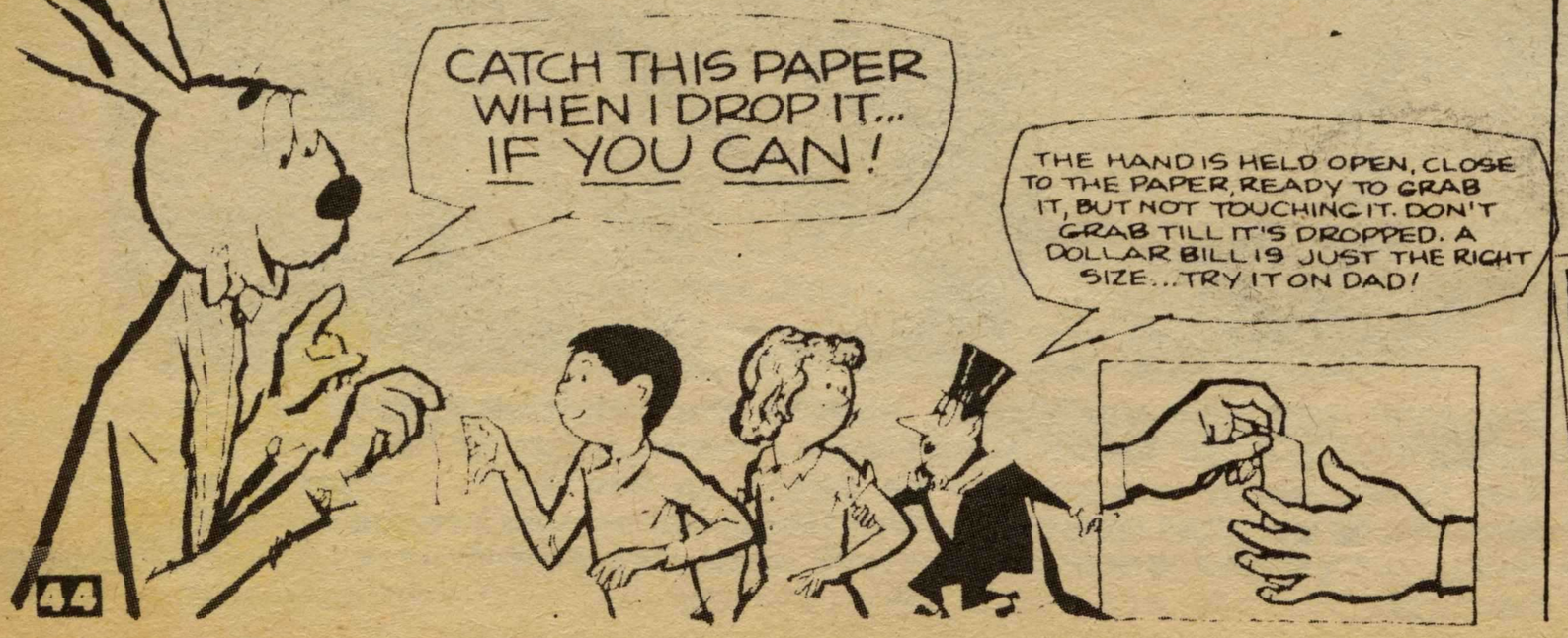

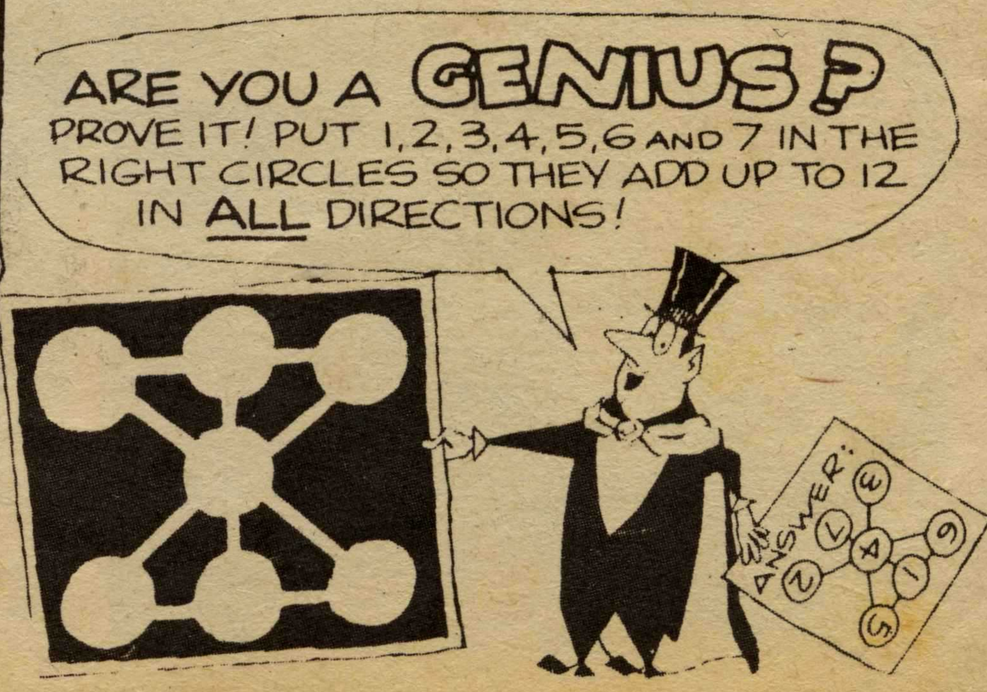

DID YOU KNOW

by Keith Morton

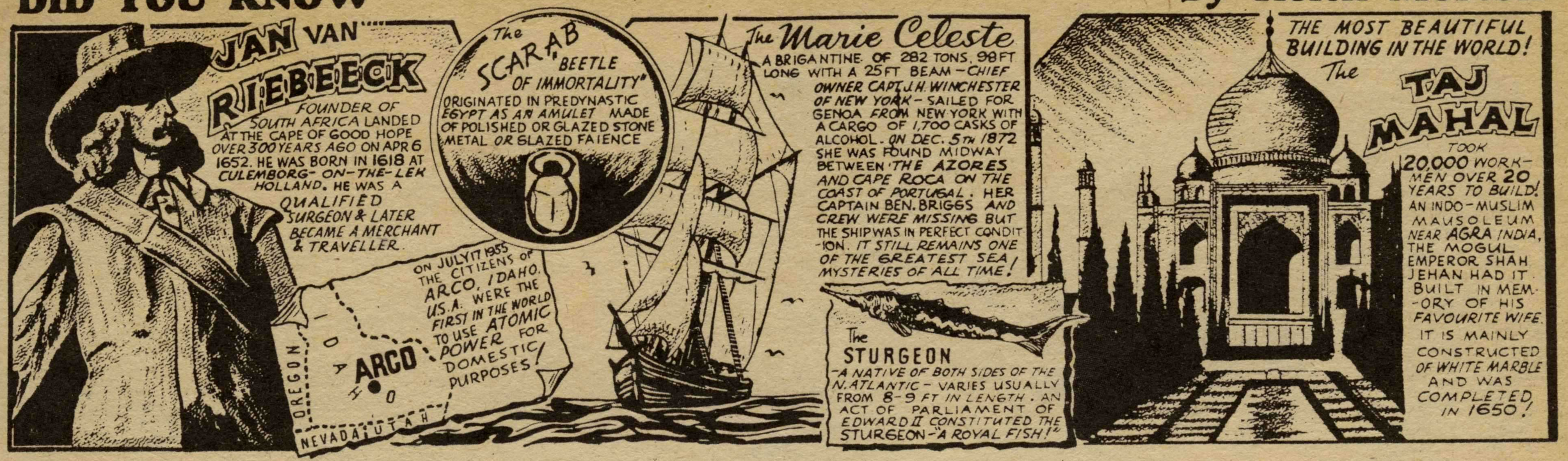

OUR FRED

By Basil Sellars

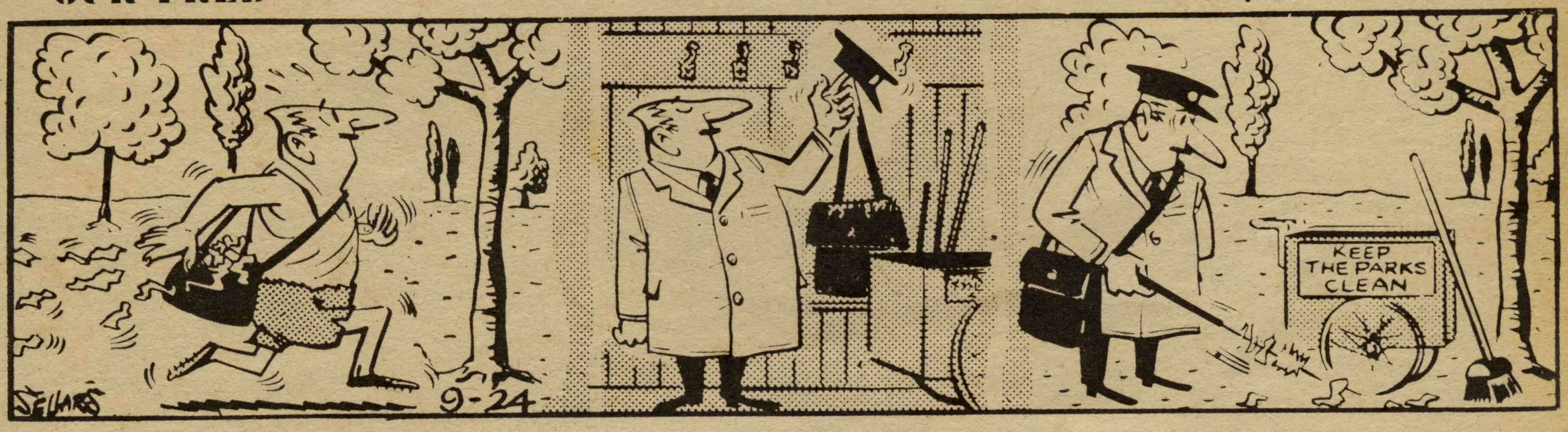

STRANGE FACTS ABOUT SPORT

by PERCY RUDD & KINGSLEY SUTTON



HENLEY REGATTA

WAS FIRST ORGANISED IN **1841**, AT A TOTAL EXPENDITURE OF **£154**. IN **1952**, IT COST **£20,500** TO STAGE, AND THERE WAS A BALANCE ON THE RIGHT SIDE OF **£97**.

SALLY

By Cecil Rigby

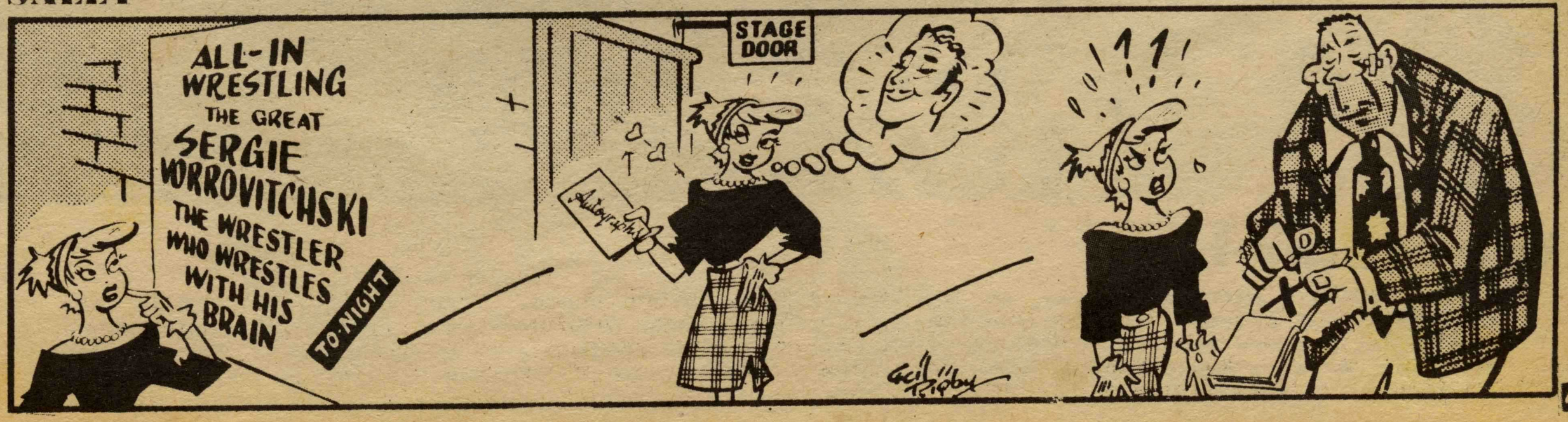



Welcome!

Age, youth, a warming welcome, and the bewilderment of childhood....they're all conveyed in this picture by Wal Britton, of Auckland. He took it when three Tokelauan families and 22 single women arrived at Mangere recently under the resettlement scheme administered by the Island Territories and Maori Affairs Departments. Miss Tupou Simeti (left), one of the new arrivals, receives the traditional welcome from Mrs Tura Hira, and it's all a source of wonder to little Kaloline Timena.



Touring This Year

Among bookings for New Zealand tours this year are (above) the internationally famous Vienna Boys' Choir, which will return in June and (left) Kenneth McKellar, the popular Scottish singer, who will be visiting both the metropolitan and provincial centres, beginning in April.





Above: Lovely ELKE SOMMER, bikini-clad for her role as the beautiful but evil Eckman, relaxes on board a chartered yacht during a break in filming location scenes at Lerici, Italy, for the film "Deadlier Than The Male".

Right: ELSA MARTINELLI in the sensational Italian-designed outfit she wears in "Maroc 7", an adventure thriller which was shot almost entirely on location in Morocco.



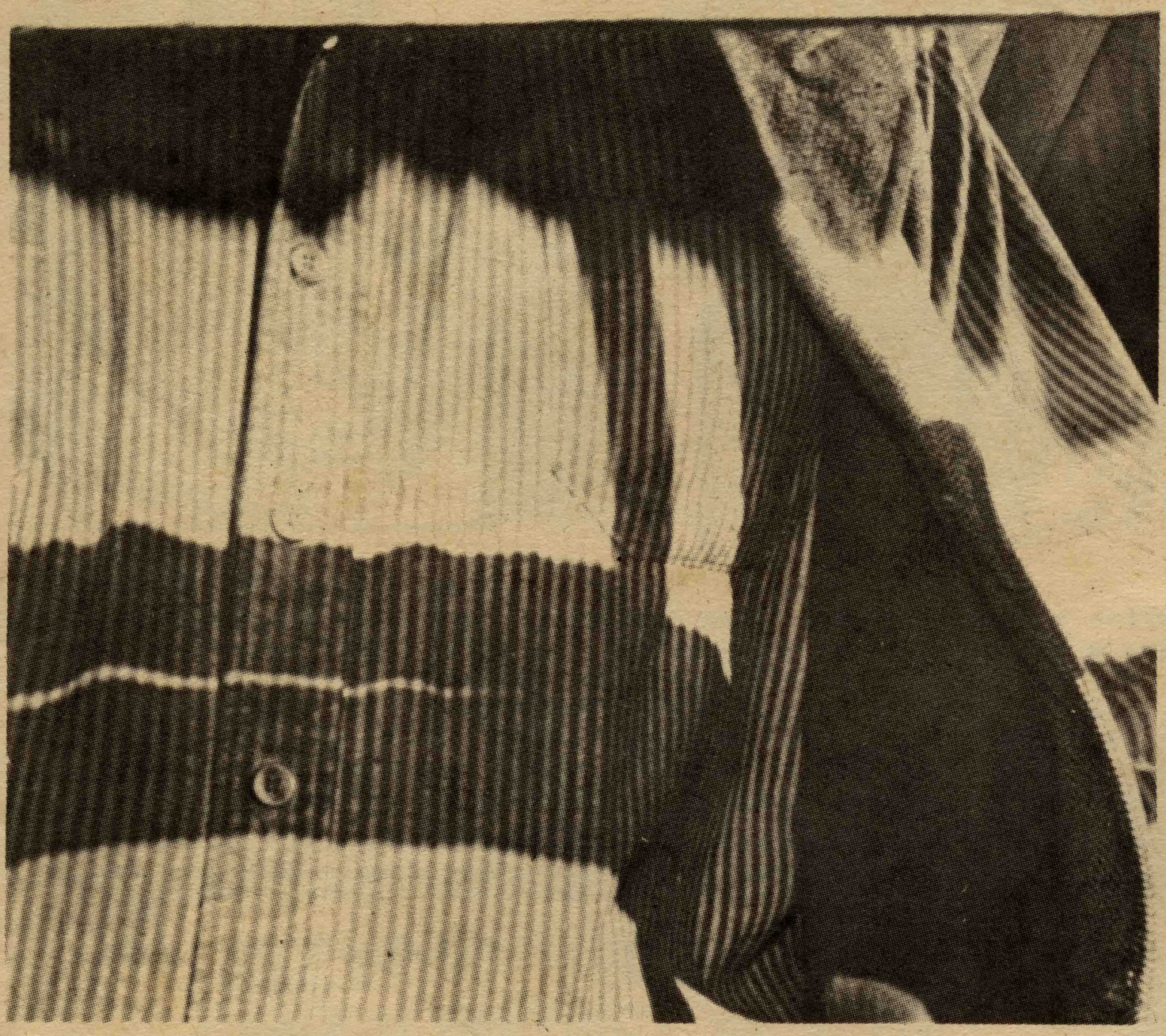



Above: MARTIN BALSAM, last year's Academy Award man in the supporting actor category, reacts to a threat by Paul Newman in "Hombre", a Western film from 20th Century-Fox. Others in the cast are Fredric March, Richard Boone, Diane Cilento, Barbara Rush and Cameron Mitchell.

Right: At her home in France, DANY ROBIN keeps five real live crocodiles as pets. While filming "Don't Lose Your Head" at Pinewood in Britain, the property department made her feel at home by providing a mock "croc" for her to nurse between scenes. "Don't Lose Your Head" is a comedy of the French Revolution.

MOTORING WITH ROBBIE

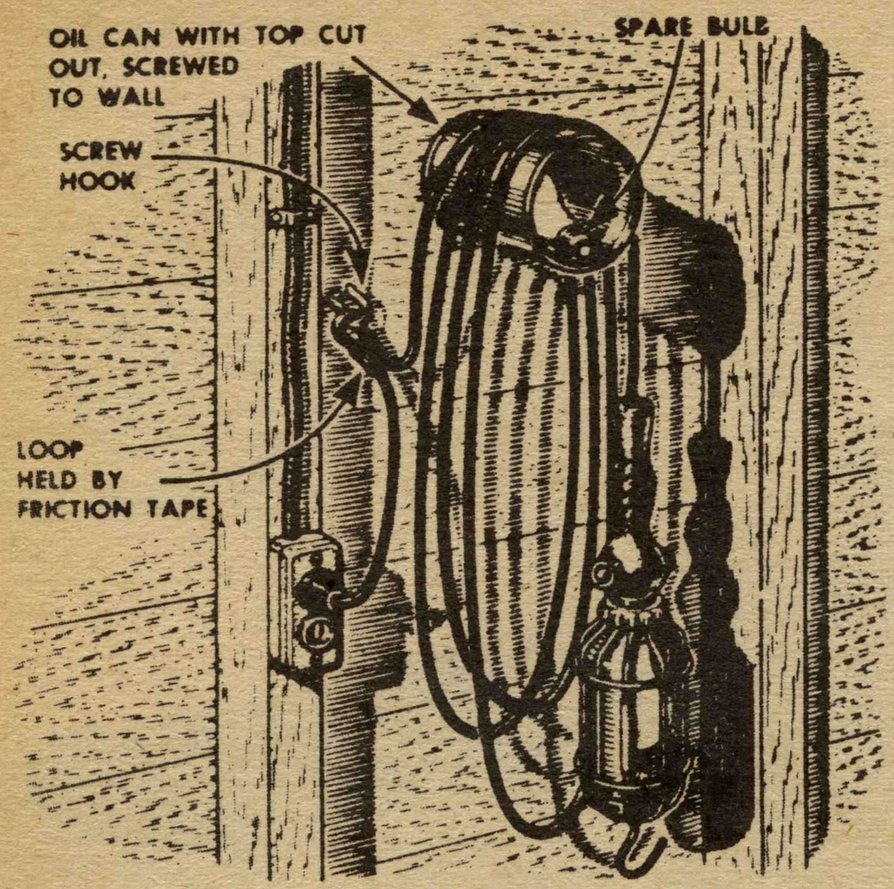

KEEP your trouble light trouble-free by coiling it loosely over a tin can nailed to the wall. The can will also hold a spare bulb. Form a loop near the end of the wire and hang it over a hook to keep from accidentally pulling the plug.

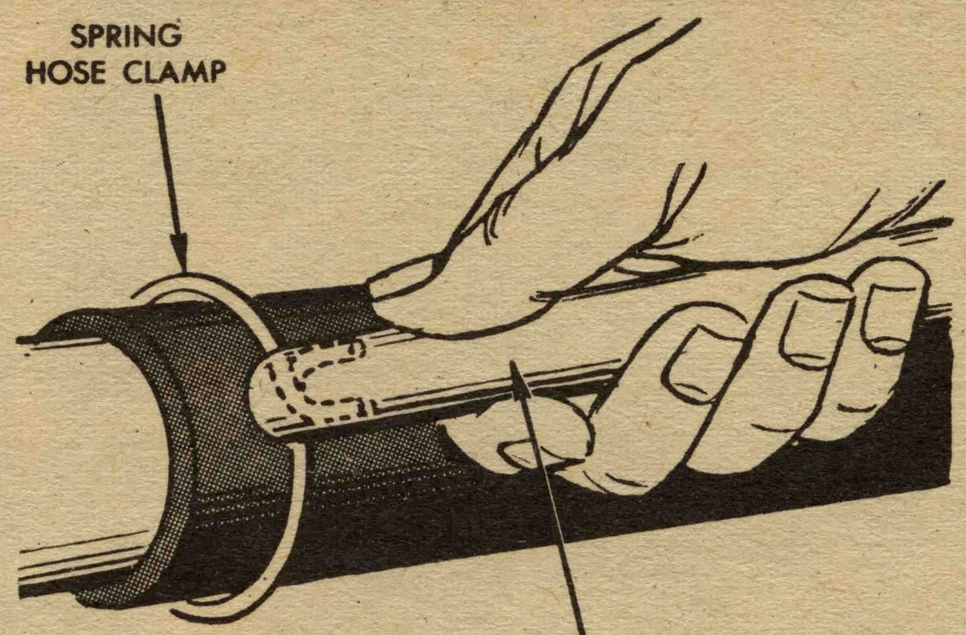

SPRING type hose clamps on lower radiator connections are difficult to hold open when connecting. However, if you squeeze the clamp open and force a short length of half inch copper tubing over the ends as shown here it will hold the clamp open.



COURTESY IS LIKE AN AIR CUSHION: THERE'S NOTHING IN IT, BUT IT CERTAINLY EASES THE JOLTS.

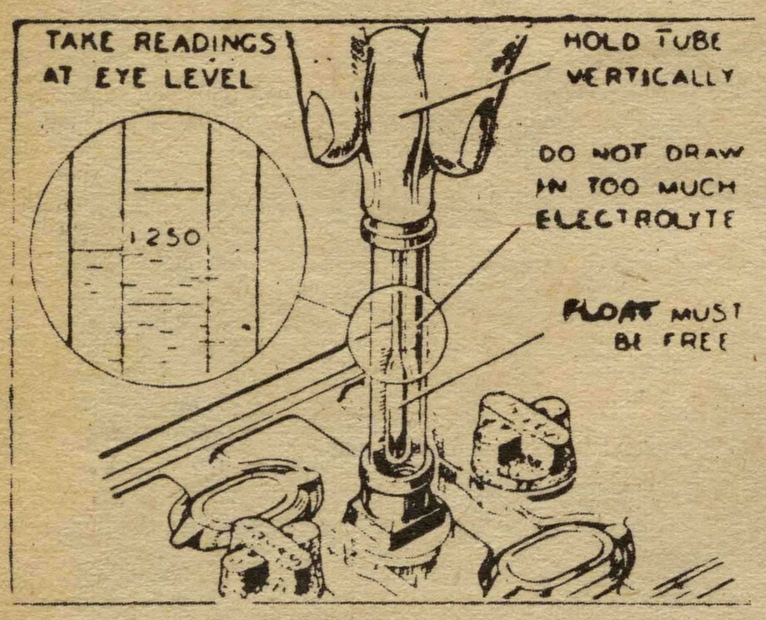

TO CHECK the state of charge of your battery, use a hydrometer which will show you the specific gravity of the electrolyte in the cells. When the battery is fully charged the reading will be 1250. If it's flat, the reading will be about 1100.

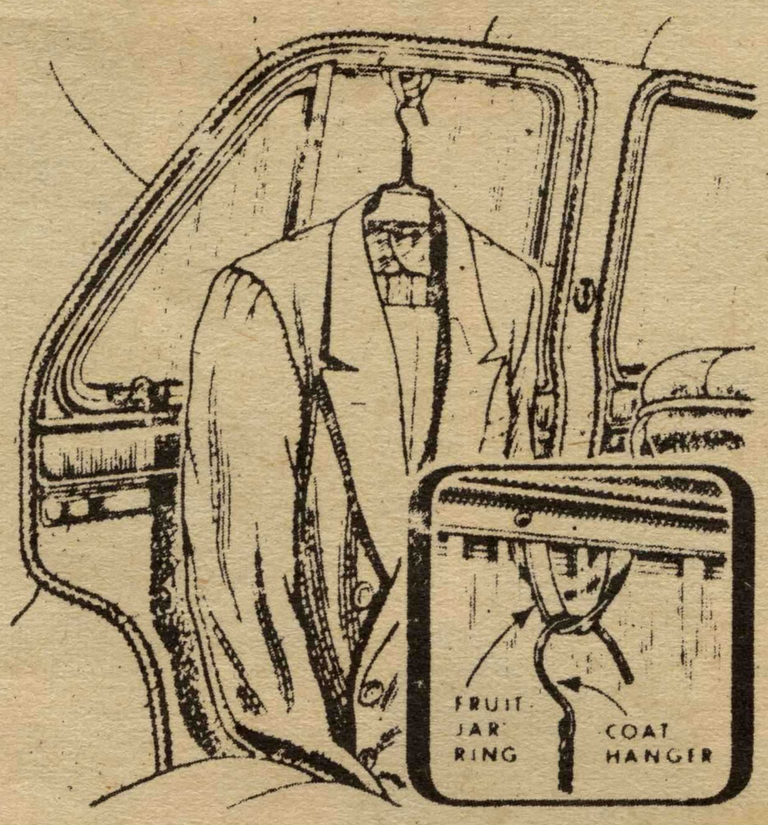

IMPROVISE a coat hanger bracket by closing a rear window on a rubber fruit jar ring. The ring will support several garments and will leave no marks or scratches on the window. A ring cut from an inner tube will serve just as well.

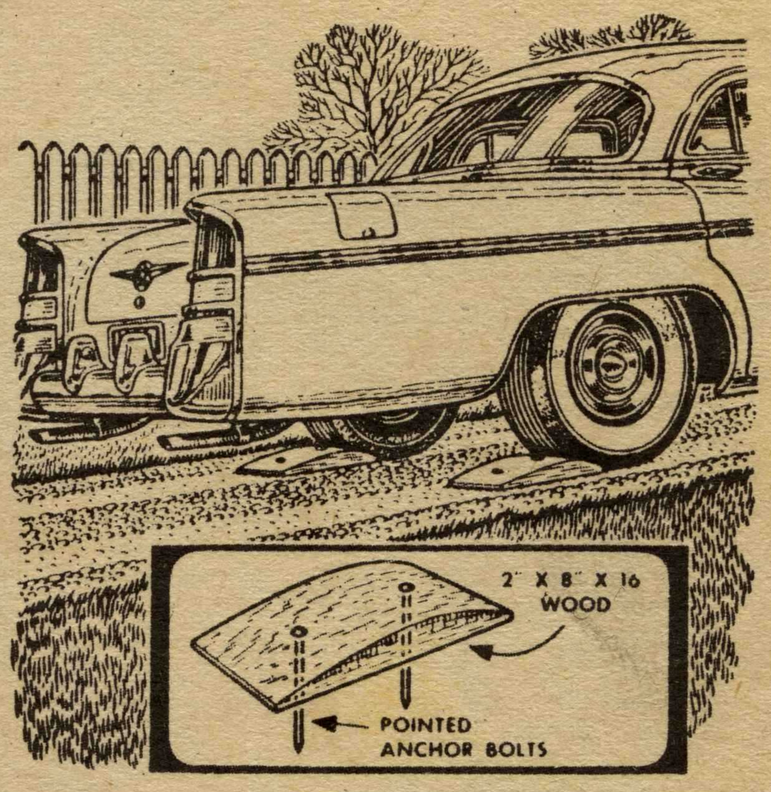

A PAIR of rounded wooden blocks anchored to a sloping driveway will keep a car from rolling away ....the blocks should be gently rounded so that they are easy to run over yet at the same time just steep enough to hold the car when it is parked.

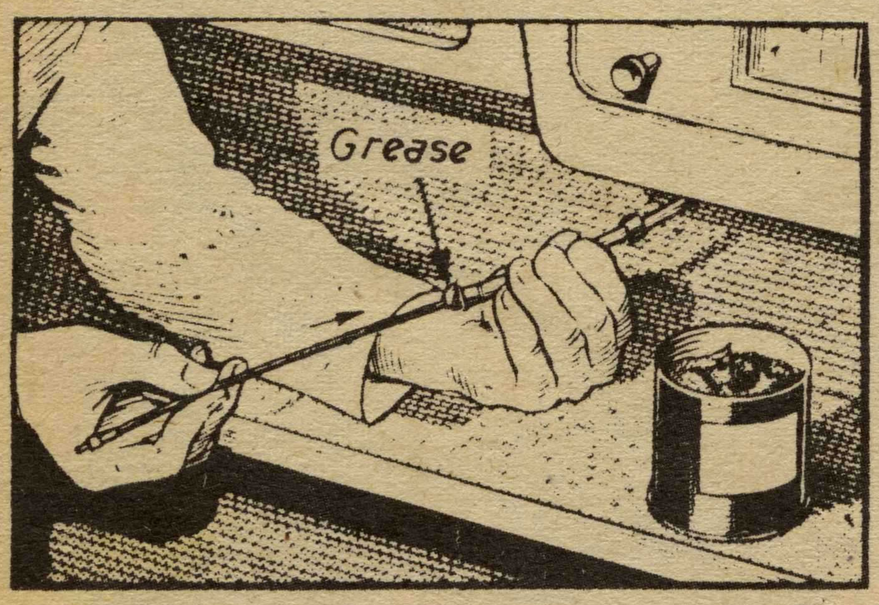

YOU SHOULD lubricate the speedometer cable every 10,000 miles. Withdraw the inner shaft and apply the grease sparingly. Feed the shaft back into its casing. Then withdraw about eight inches and wipe off the surplus grease otherwise it will work its way into the speedometer head.

CROSSWORD
SOLUTION

ACROSS.—1, (pitch and) Toss. 4, Spites. 8, P-O.M. 10, I-sis. 13, Rest-rain. 14, Otto-man. 15, Kinema. 17, Work-mates. 21, Les. 22, Top. 23, Via. 26, Con-tracts. 27, Marram. 28, Popular. 32, Look over. 34, Ease (E's). 35, Tan. 36, Strays. 37, Her-d.

DOWN.—1, Trio. 2, S-Kit. 3, C.O.-R.A. 5, Patois. 6, Tea. 7, S-and-Al. 9, Men. 11, Stool. 12, Socks. 15, Kept. 16, Eric. 18, (in the) Rear. 19, A-Tom. 20, Ton (tun). 23, Value. 24, Atlas. 25, Smalls. 26, Can-opy. 28, Pet. 29, O-ran. 30, Lame. 31, Read. 33, Oar.

CHILDREN'S CROSSWORD SOLUTION.

ACROSS: 1, Brows. 6, Knife. 7, Thread. 9, Fringe. 12, Egret. 13, Seeds.
DOWN: 1, Beethoven. 2, Opera. 3, Skua. 4, Rim. 5, Seashells. 8, Snipe. 10, Ruts. 11, Fry.

Don't Miss Out! — Place a Regular Order With Your Retailer or Delivery Boy For Your "PHOTO NEWS"

SOCIAL NOTES



McKAY-ROSVALE.
At St. Matthew's Anglican Church, Hastings, on 21st January, Sandra Susan, eldest daughter of Mr & Mrs R. S. Rosvale married Colin, second son of Mr & Mrs D. H. McKay of Maraetotara. LOVELL-SMITH. HASTINGS.



POVEY-BEEBY
The marriage of Colleen Mary, elder daughter of Mr & Mrs L. C. Beeby of Hastings, to Philip Neale, younger son of Mr & Mrs G. H. Povey of Havelock North, took place at Nelson Street Hall, Hastings. LOVELL-SMITH. HASTINGS.



Recently, David, son of Mr & Mrs M.McNiven, of 5 Douglas McLean Ave, celebrated his 21st birthday at his home.
MacCONNELLS PHOTO SERVICE.

KEEP UP WITH THE NEWS
IN YOUR DISTRICT THE
EASY WAY WITH
THE PICTURES IN
H.B. PHOTO NEWS LTD;

TUKITUKI POLO CLUB'S BEACH RACE MEETING



Bruce McKenzie holds up the white starting flag, there's excitement in the air, and.....



Judge Alec Stead and Stipendary Steward Felix Campbell, with binoculars, at the finishing line, ready themselves, as.....



People like Miss Penny Kenyon finish their candy floss, and also wait, for.....



The last of the "betters" leave the now, should be, closed Tote, and move to the track for the.....



First race of the Tukituki Polo Club's Race Meeting at Waimarama Beach on Saturday 11th Feb.



And here is the winner crossing the line in a flurry of sand. Winner's name - "Cathie".



A closely-packed bunch come in a short distance behind the winner.



<u>Left</u>: Michael Wellwood and David MacDonald, both St.John Ambulance boys, were in easy reach had they been called.
<u>Right</u>: Gathered for a chat between races were Laurence McNeil, Wayne McNeil, Christine de Barre, and at front: Karen de Barre, and Karen McNeil all of Waimarama.
<u>Bottom Left</u>: Winner of the first race - Felix Campbell on her horse "Cathie".







These five young ladies cool off whilst awaiting the next race. They are from left: Raewyn Breeze, Napier, Roseanne Maraki, Maraetotara, Susie Waters, Havelock North, Cheryl Dallimore, Napier and Lynn Breeze of Napier.

PLANNING AND PREPARING "BRIGADOON"

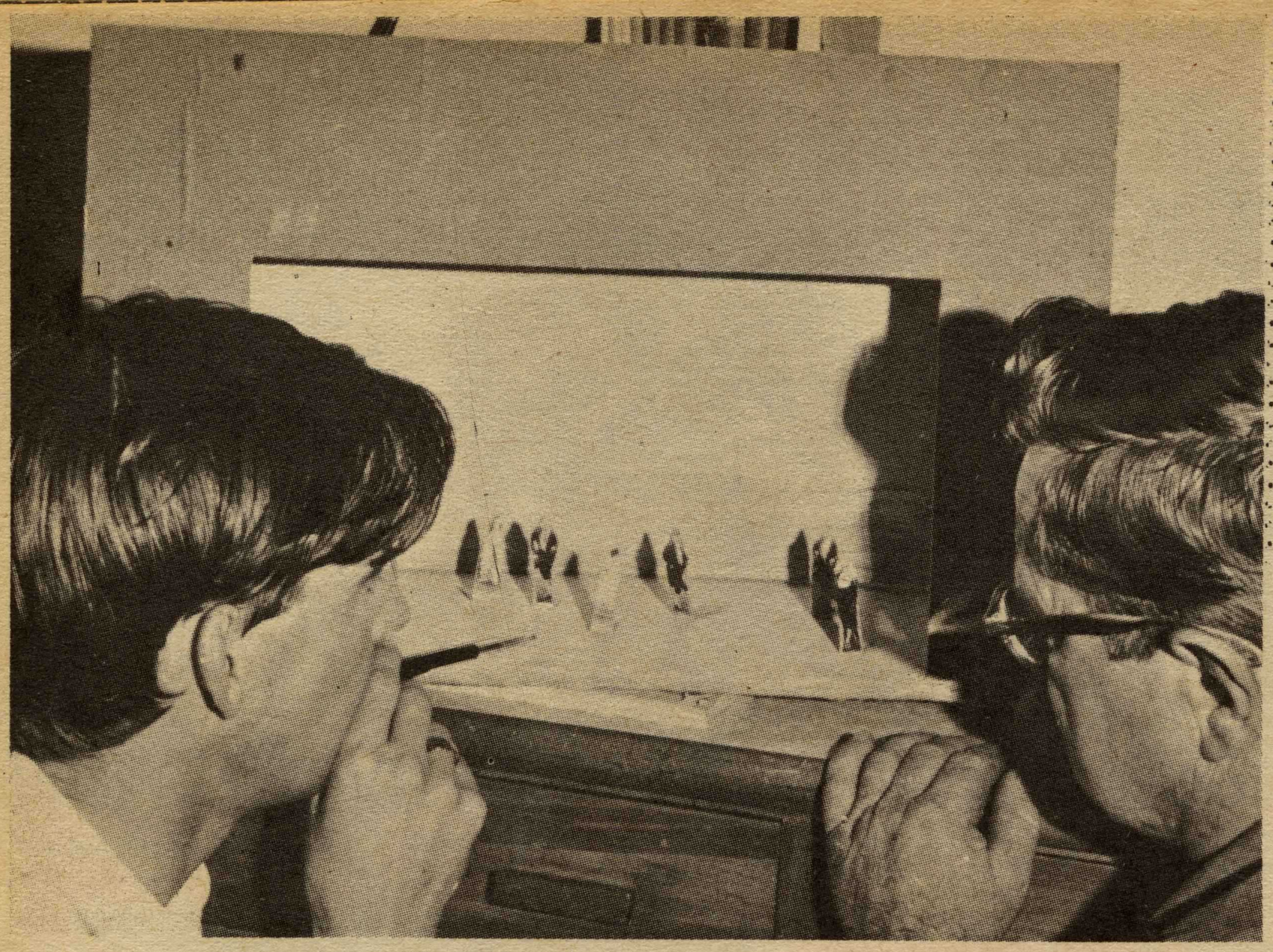

The producer for the Hastings Light Opera Company, James Morgan, Hastings, left, started planning for the Easter production of "Brigadoon" last July. He uses a model - stage and cut-out figures to plan his movement and groupings. With him above is Mr Bob Murray, vice-president of the Opera Company.

Right: Barbara O'Sullivan, who plays Jeannie in the Scottish fantasy by Lerner and Loewe, has three bosses. Apart from taking stage directions - Mr Morgan, she has musical direction from Mr Cecil Fitzwater and ballet instruction from Emma Maye. Here she is rehearsing for one of the bright numbers in the show, "Jeannie's Packing Up."







Above: Jessie Swanson, who hails from Scotland, plays Meg Brockie, the comedienne, but even she has still moments on stage when a dramatic death interrupts wedding festivities.
Right: There are 16 principal characters in "Brigadoon". Each requires a special makeup, being applied here by the producer to Bob Murray, who plays Donald Ritchie, a father sorely hit by the selfishness of his adult son.



The principal singer, soprano Naomi Jagger, sings "...then an old maid I'll be..,"and it's true that in the mythical village of "Brigadoon" love is not without adventure.

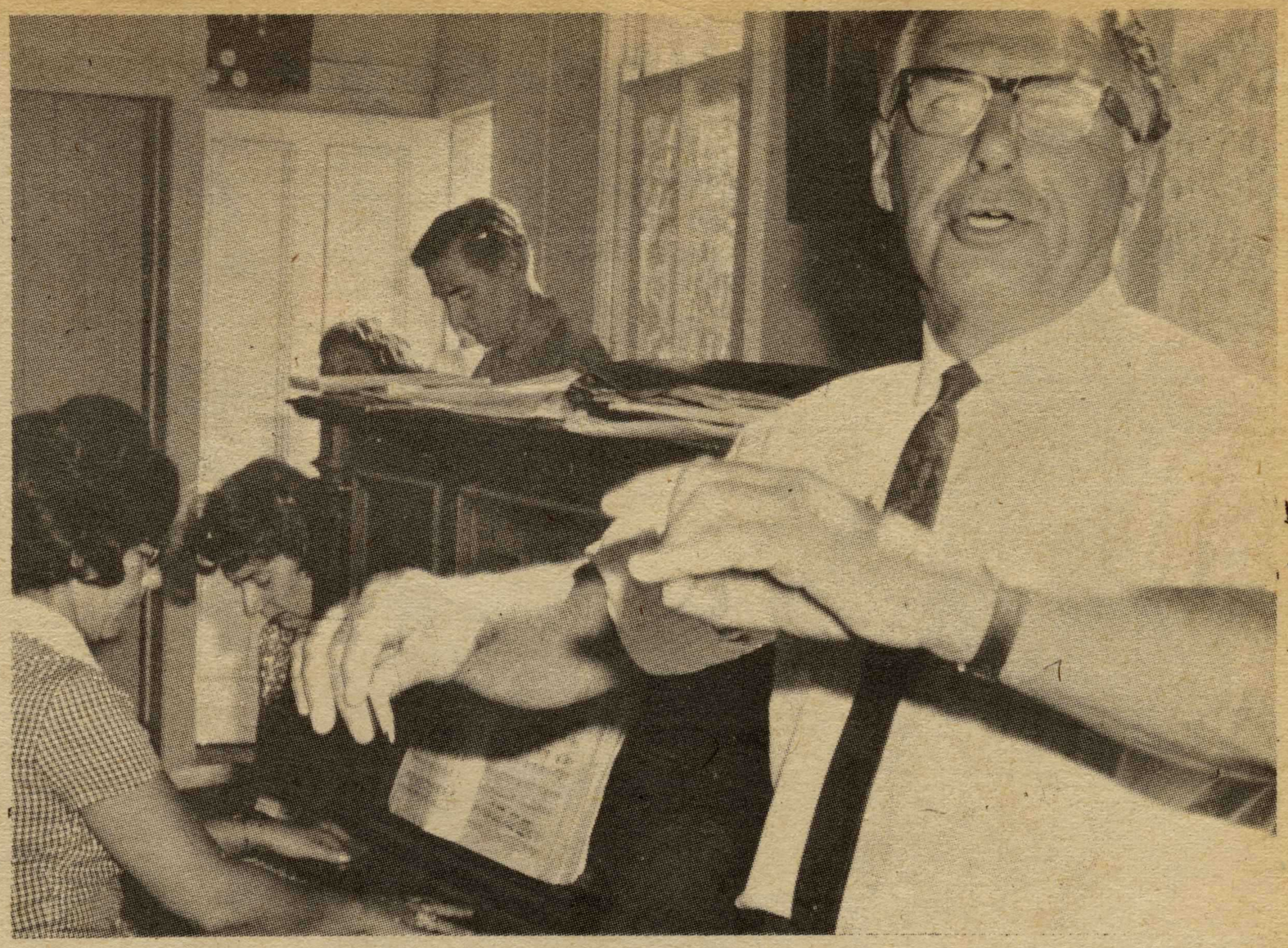



Hastings Blossom Queen, Colleen Bishop, and senior bank officer Pearce Williams, have major dancing roles. Pearce runs several miles every day to keep fit for strenuous activity he has on the stage, including a fight. Below: Principal male singer, David Smith, and Derek Belcher. Both have had wide experience in musicals throughout New Zealand.

Above: Musical director, and in background, the chief accompanist, Betty Hague. Mr Fitzwater has been training the chorus of 40, principal singers and the 16-man orchestra.

Right: The company treasurer. Eric Reay's work goes on all year round but he still has time to admire the hundreds of stage props. His wife Sybil manages the properties team.

Below: Publicity is the work of a huge team. Producer Morgan keeps telling them: "There are 70,000 people in H.B. who will want to know Brigadoon is going on"---and it is, with a grand gala opening outside the Hastings Municipal Theatre on Easter Saturday.



THE BIG FISHER-ERMEN

Yes, well the fishermen are big anyway! This doesn't mean to say that the fish were - well, not the baby shark caught by Mr "Sliprail" seen at right. This was an attempt made during the Pania Surfcasting Club's fishing tournament held at Whirinaki Beach from 10 a.m. Saturday, 11th, to 10 a.m. Sunday, 12th February.



A disgusted Roddy Thompson of Waipukurau reels in his line after 24 hours of fishing and catching on one Gurnard and 1 shark.



Below: While Dad fishes for the big prize Denis Maunder, Julie Richards and Jenny Ross amuse themselves in the sand.





Mr & Mrs Burnham of Wanganui hold their tea set and silver tea service, which Mr Burnham received for winning the Champion Angler Award. He caught 6 Gurnard and a number of other fish.



Mr & Mrs Ireland, of Waipukurau, display their prizes. Mrs Ireland won the Champion Lady Anglers' prize, and both she and her husband won the Family event.



Winners of the Pania Inter-club Championship Trophy for teams of four people, was the No 2 team. They were, from left: T.Ireland, B.Woon, L.Simmonds and T. Simmonds.



Pania Club member, T.Simmons, also won a prize for the most snapper caught.

GYMKHANA AT WAIPUK

Though the weather was not favourable for the H.B. Pony Club Gymkhana at the Waipukurau S h o w-grounds recently, it did not deter the sport.

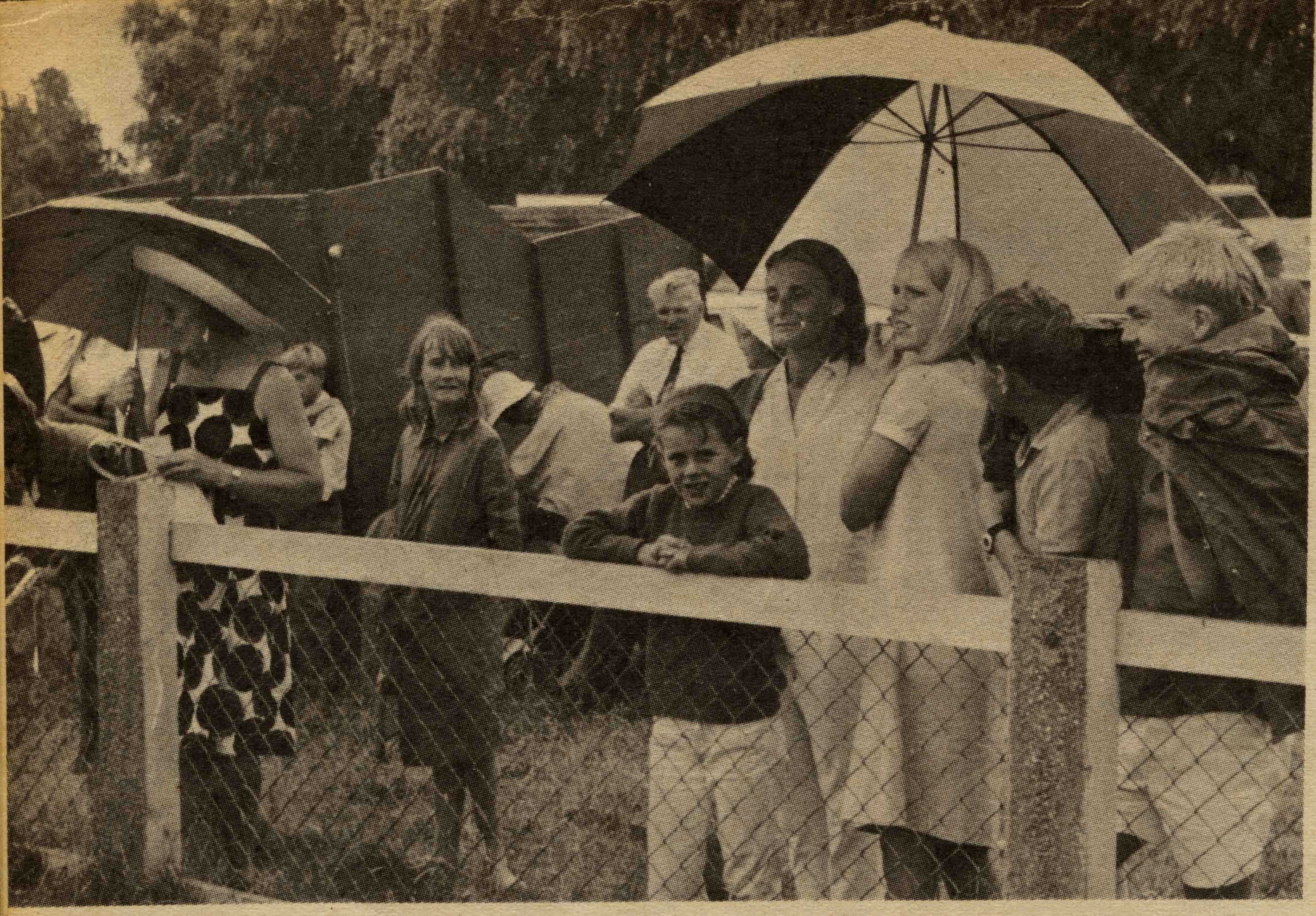

L e f t: Spectators huddle 'neath umbrellas during a shower.

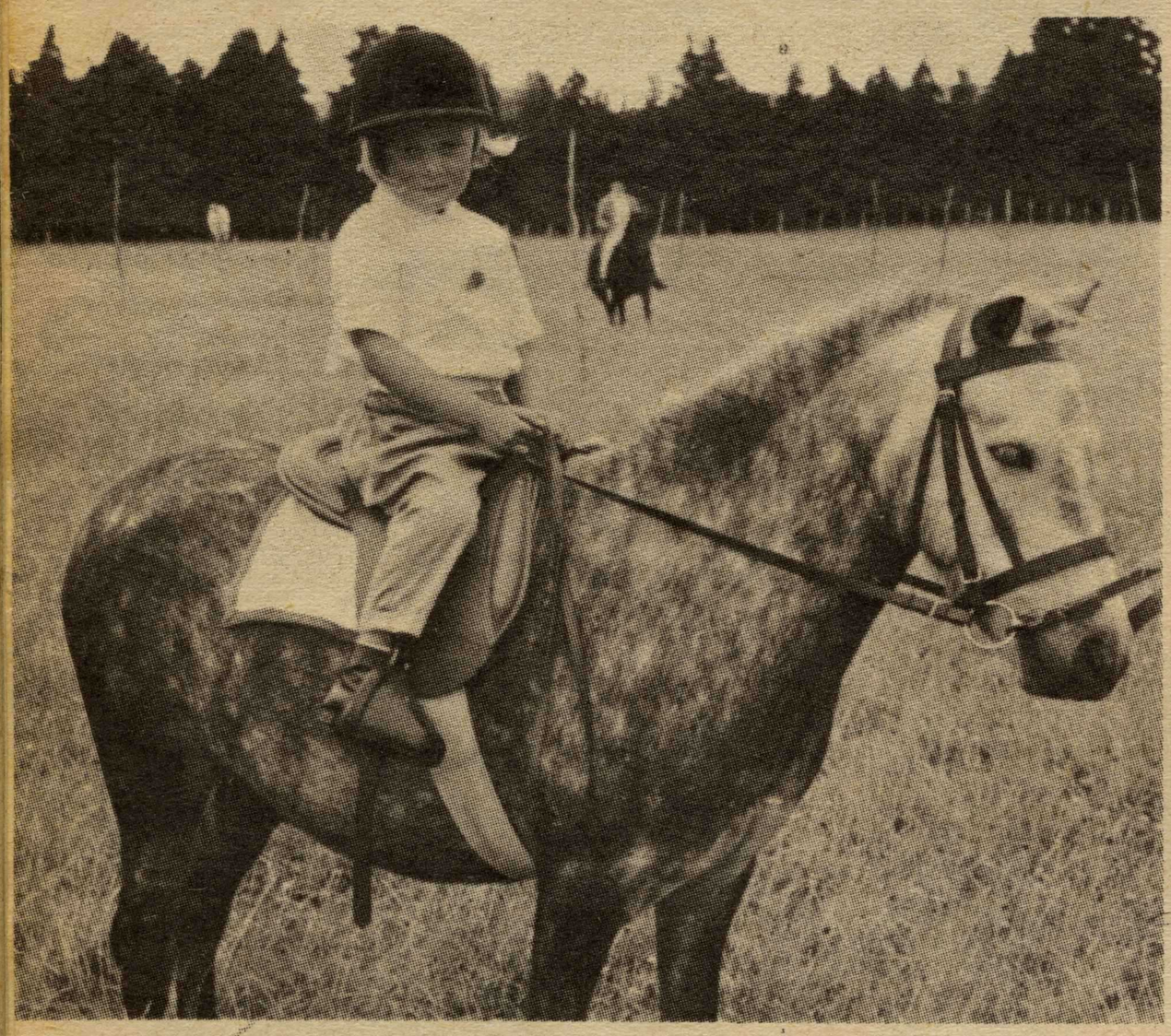

Below left: Anne Simcox looks a little camera-shy as she is led on her pony, Blue Flicker.

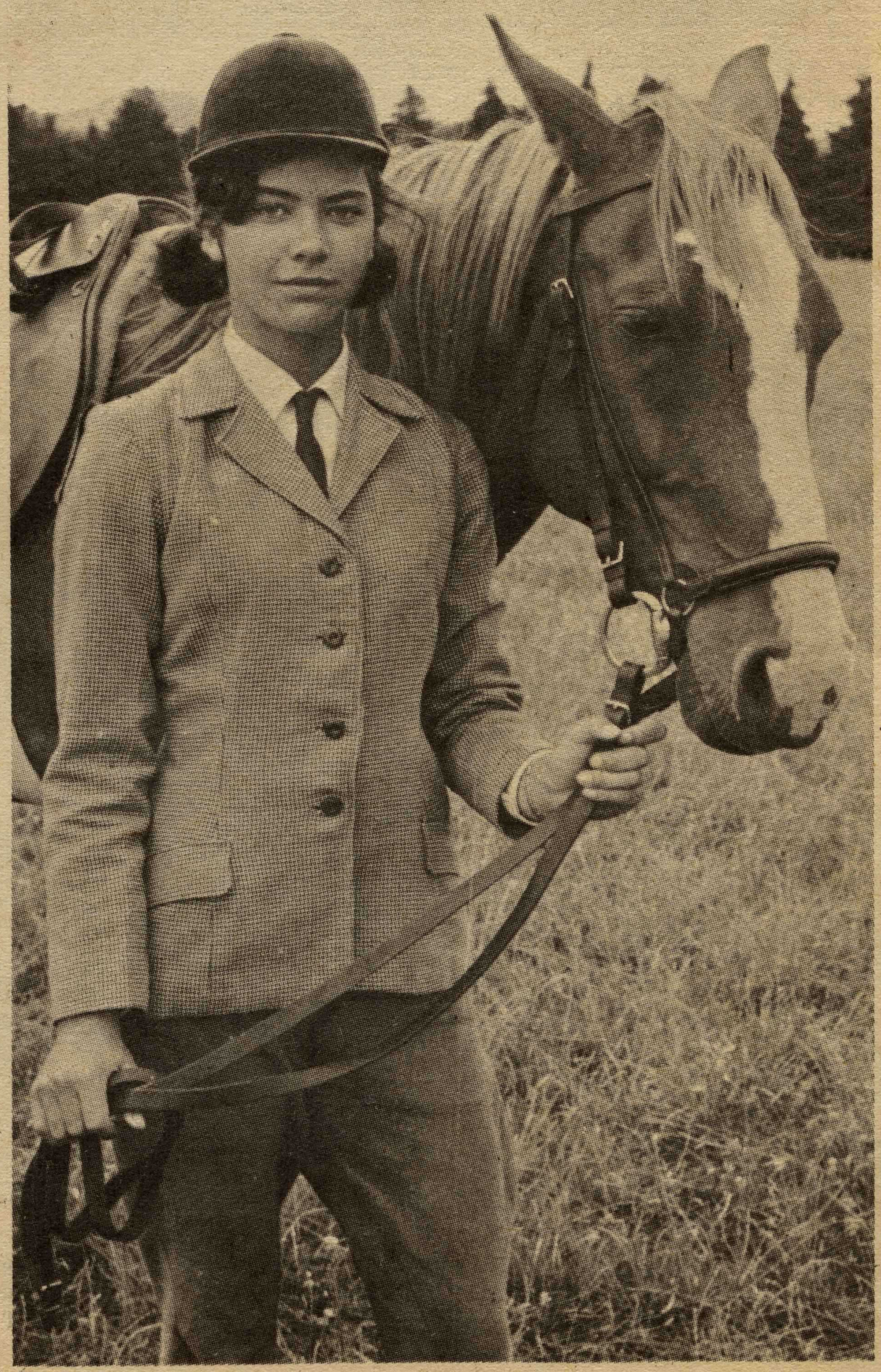

Below: Attractive Dixie Brightwell of Dannevirke poses with her pony.

Bottom Left: So to the judging - perhaps the hardest part of all.



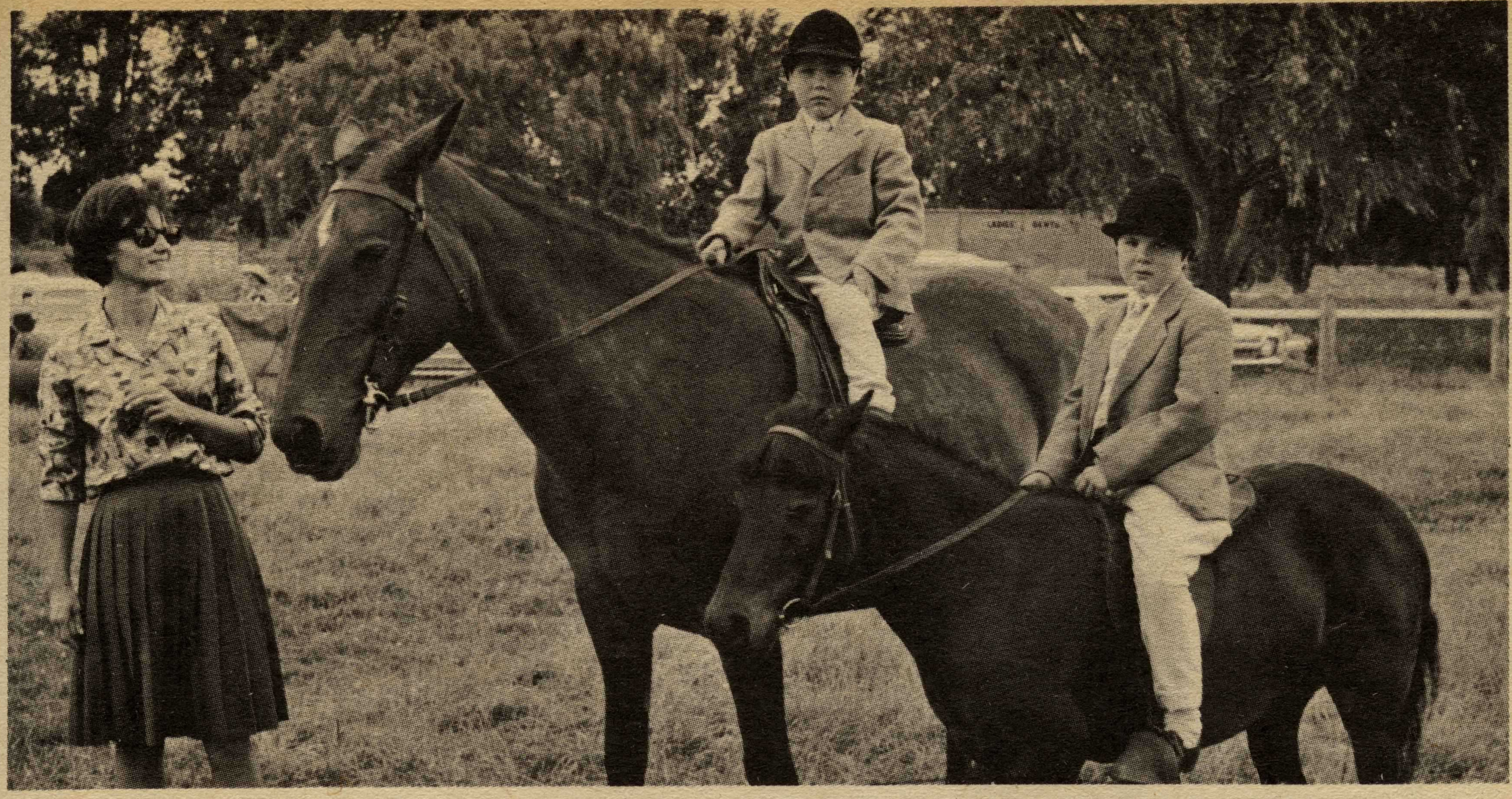

Mrs Barret with her two children Patrick and Shane, and their respective ponies.

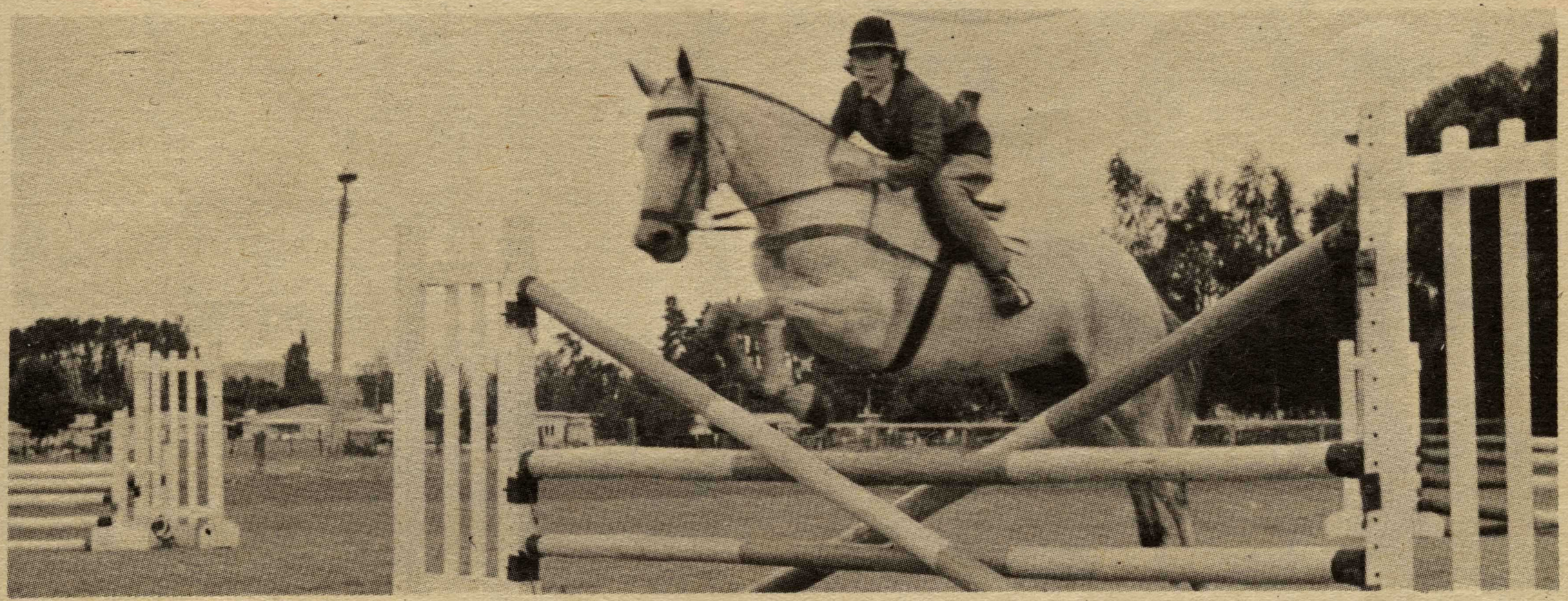

<u>Above</u>: Mary Hamilton's face is set in a determined line as she takes her pony over one of the jumps.
<u>Below</u>: "Wonder if I'll make it". This un-named rider did complete this jump, with complete ease we might add.

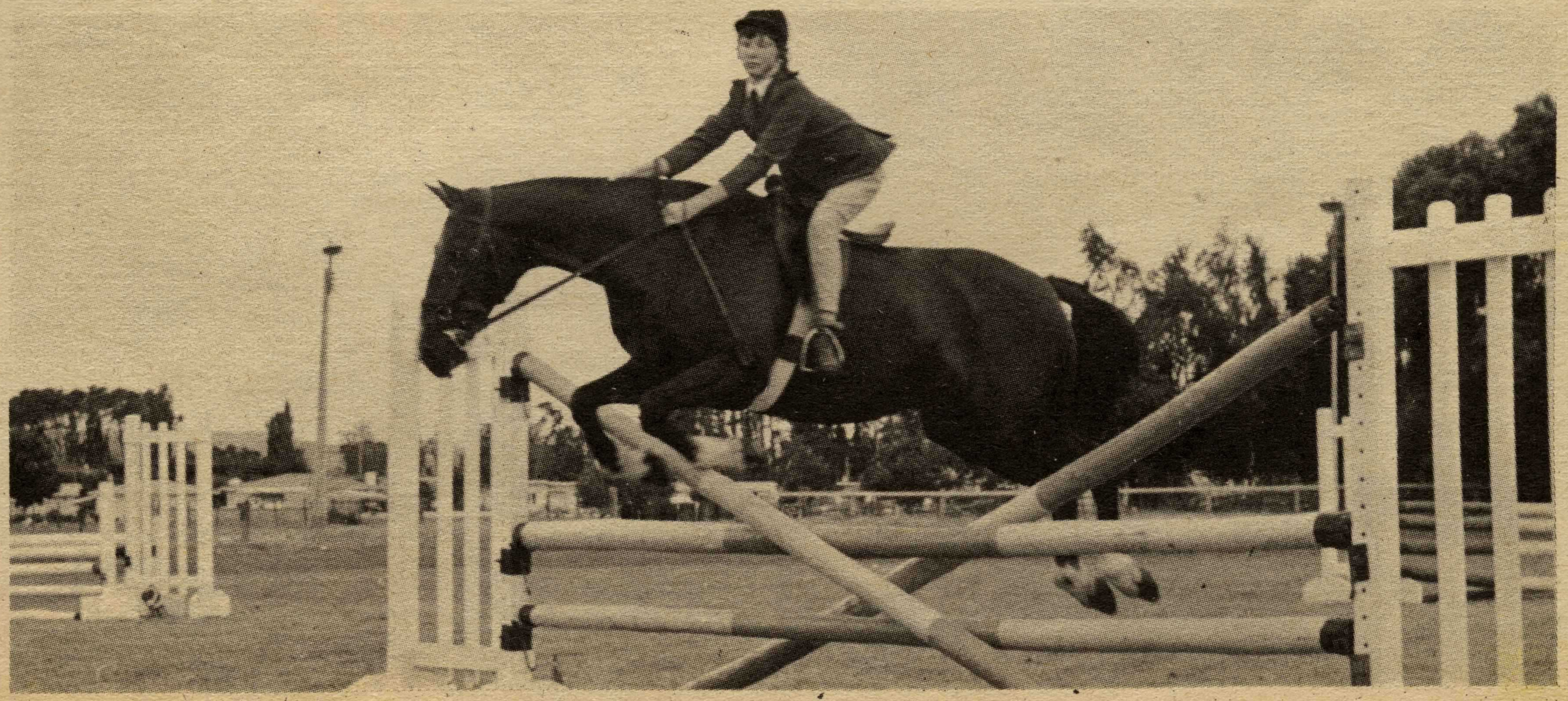

Here And There



A BIG JOB

A big job indeed for Mrs V.E. Fear, on the telephone, who is the secretary of the H.B. Centre Piping & Dancing Association, and Mrs John Minty as they organise the spitting and polishing, typing of cards and gathering of information for these cups, which will be presented at the Highland Games at Easter.

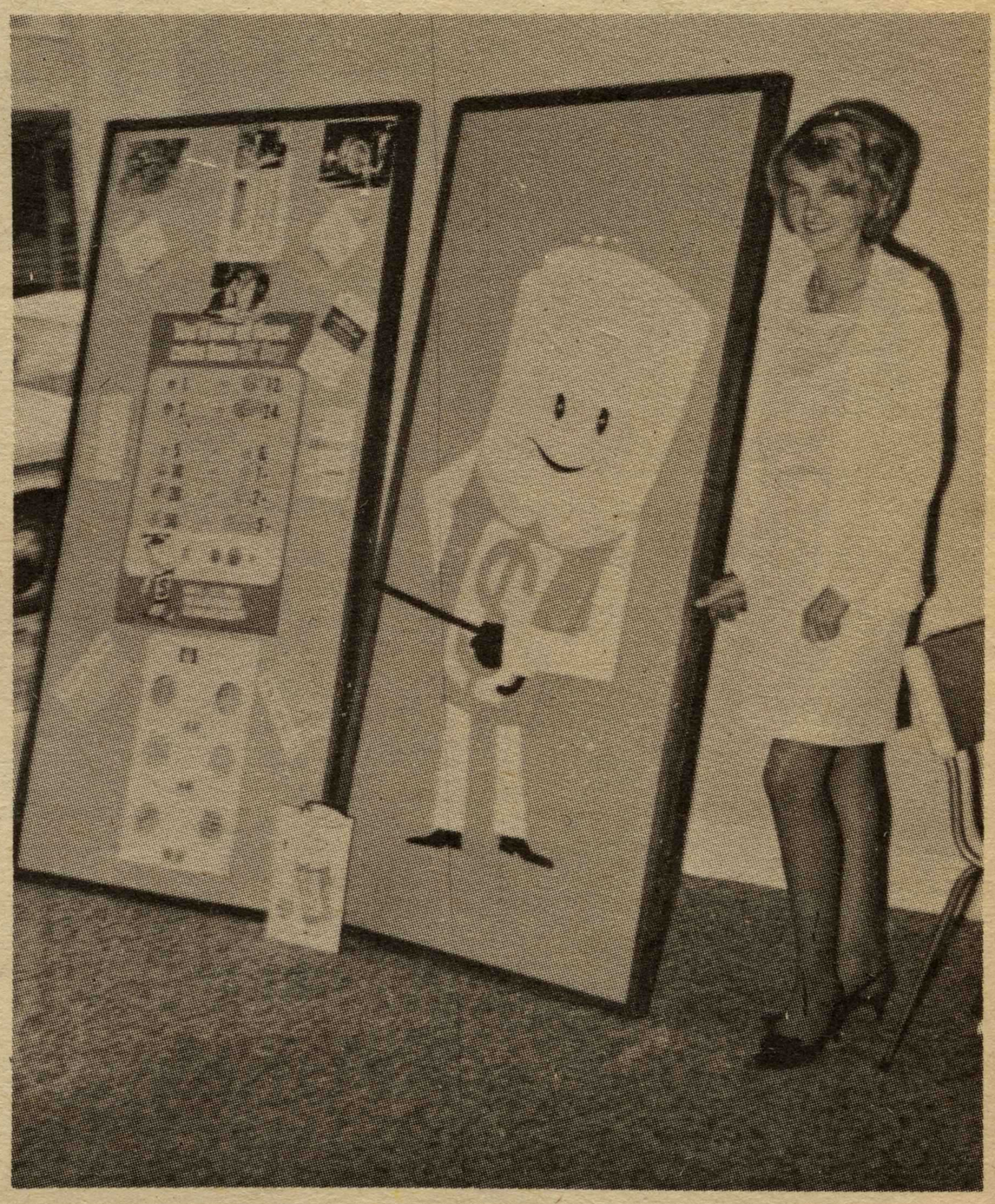

"WOW!!!"

"Phweetttwhew!" If the young ladies who belong to these delicious bottoms can identify their own and get in touch with the Sub-Ed, they will receive a small prize in the form of cosmetics or the like. The prize will be presented by the Photographic-Editor who is pretty excited about the whole deal.



MR DOLLAR GETS ACQUAINTED...

....for a start with Miss Fay Wright, a Staff Member of the H.B. & Gisborne Savings Bank, King Street, Hastings Branch. It won't be long before we are all getting the feel of having Mr "D" around.
This is one of the many Decimal Currency Board Displays which we will be seeing in the near future.

If it looks like a NEWS PHOTO don't delay —ting PHOTO NEWS right away



BAND OF THE MONTH

Band of the Month for this Issue, is "The Gary Greentree Quartet". Gary and his boys are the ideal band for private functions, such as 21sts, weddings, socials etc.
Members are, from left: Gene Crarer, Dummer, Dave Cowley, Bass Guitarist, Gary Greentree, Saxophonist and Barry Luce, Pianist. All the boys are from Napier.



LIONS CLUB AWARD

Ewan McGregor of Hautopi, Waipawa, is seen receiving a framed plaque, the Lions International Essay Award, and a cheque for £20 from Mr Frank Hill, president of the Waipukurau Lions Club, at a dinner held to celebrate the fiftieth anniversary of the Lions Club formation, in the Tavistock Hotel on the 9th February.

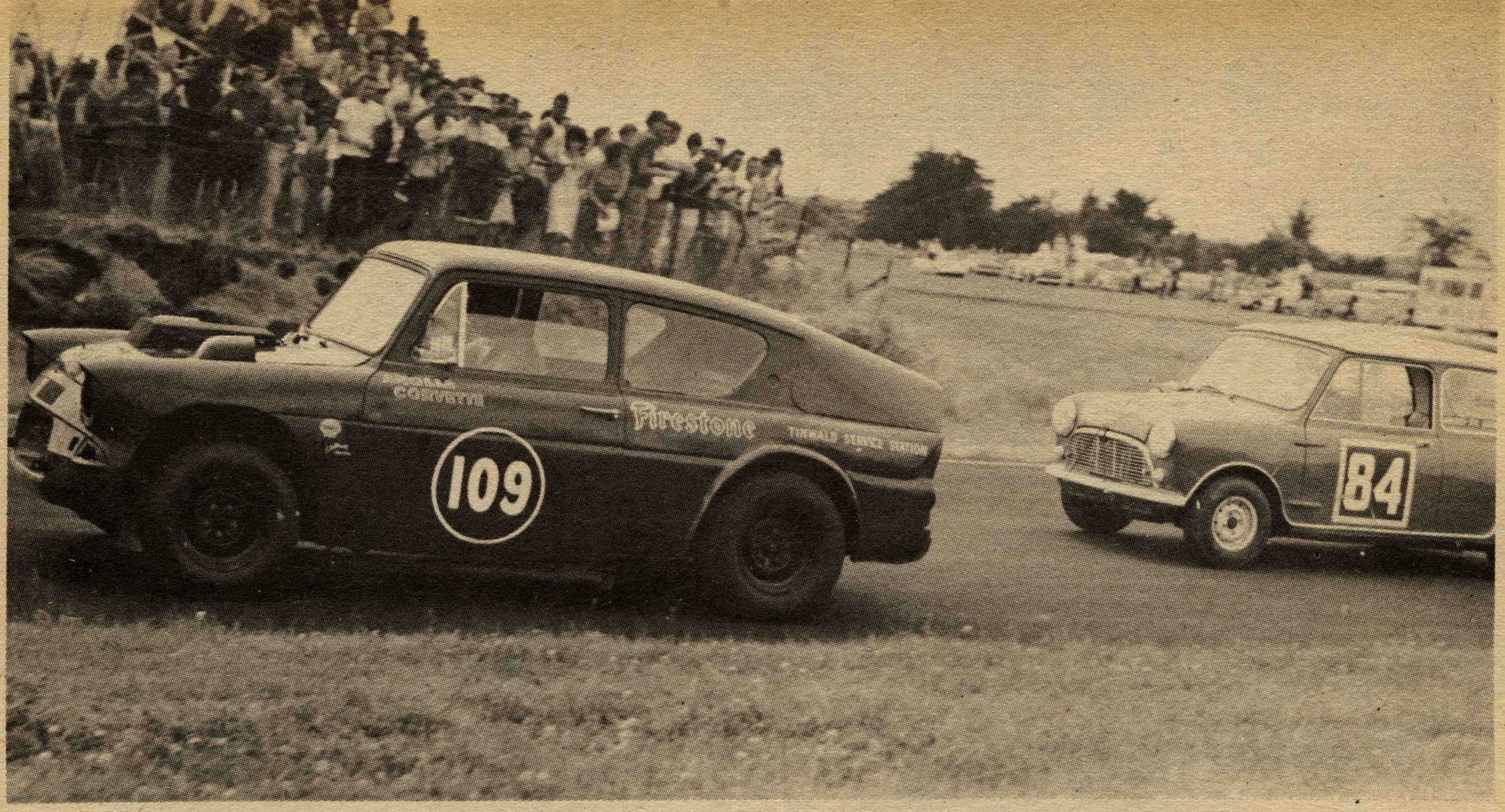

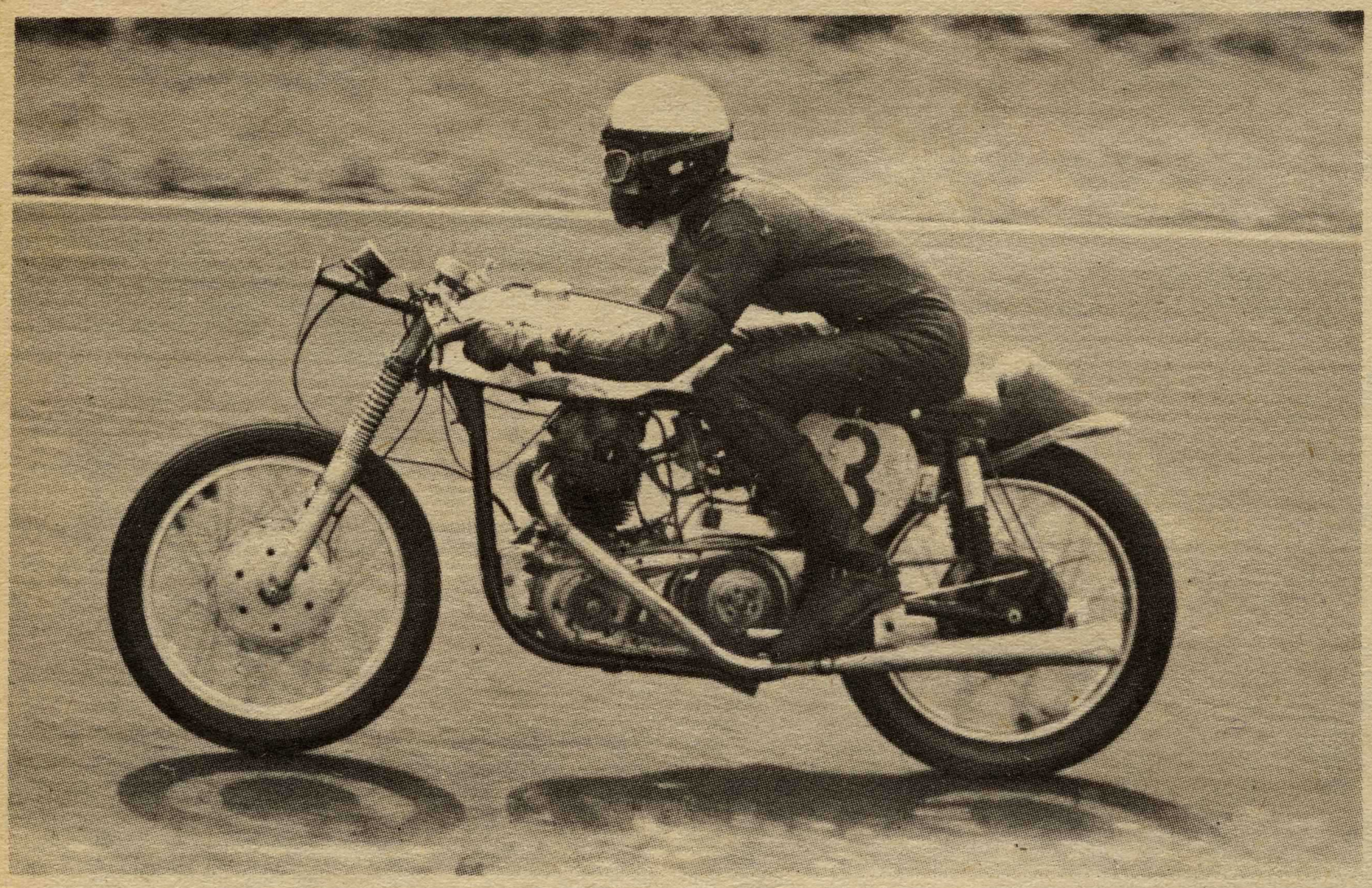

LEVIN — A ROAR OF EXCITEMENT

Though the big, and suspense-filled race was the Levin International of 50 miles, won by Scotland's Jim Clark, time 24m 59.4s, with Jackie Stewart coming in second. A race with excitement and a little local flavour is worth having a look at.

Above: Doc Langley in his Austin Cooper "S" looms up close behind N. Doyle of Ashburton in his Corvette Anglia.

Left: Another local man to be proud of is Kevin Turner of Taradale, pushes his bike to a fine win.

Below: Clark in his Lotus comes through with ease.

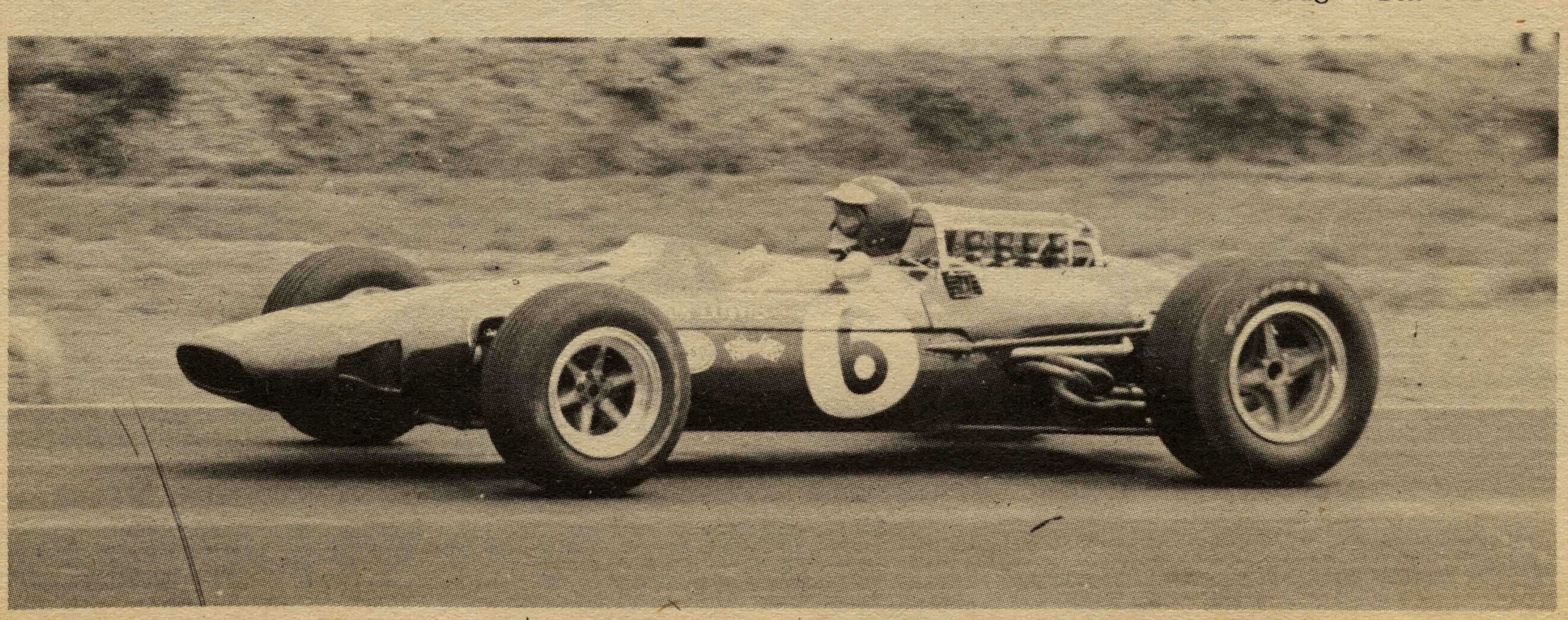

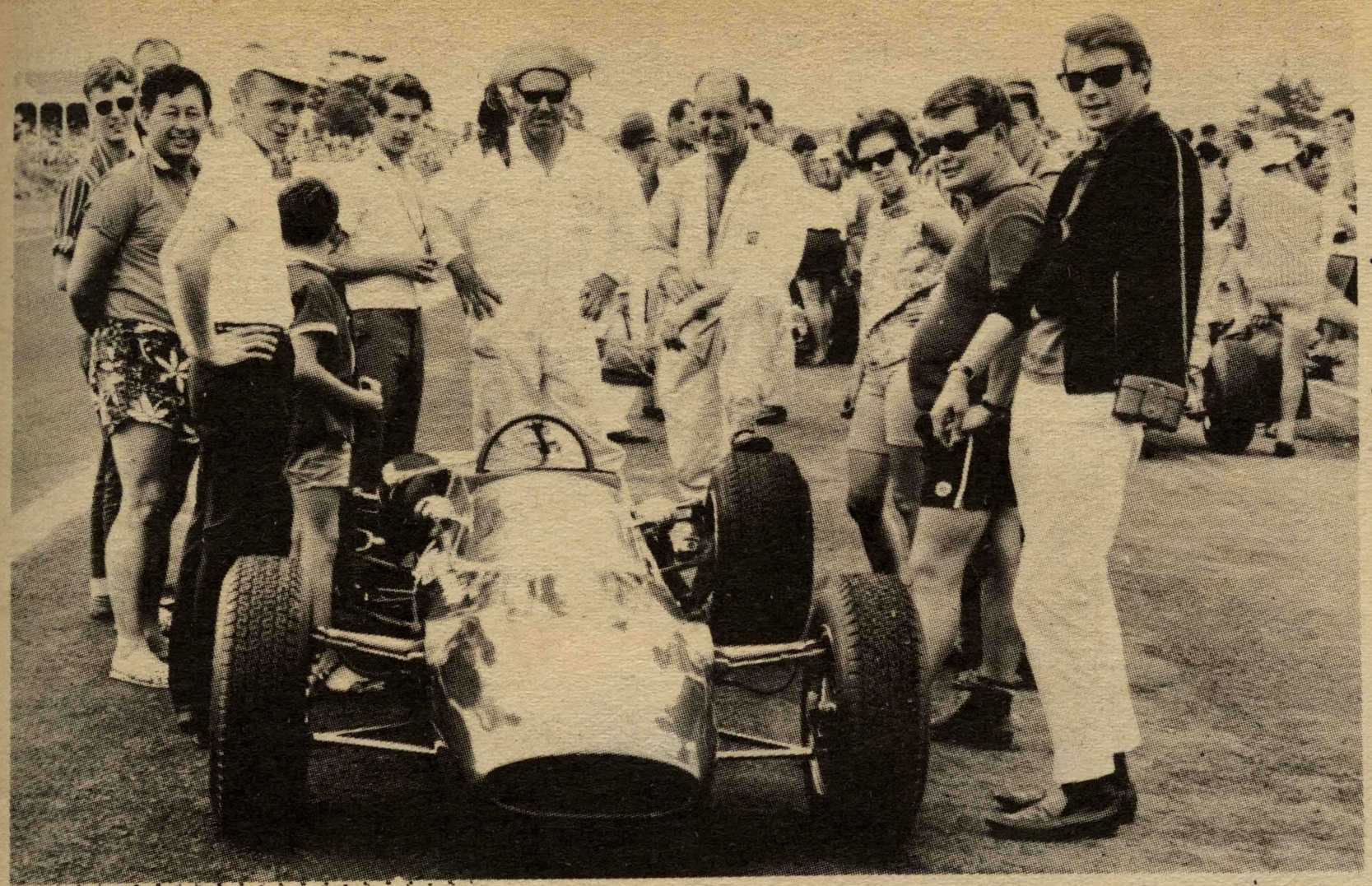

Left: D. Hollier of Taihape, and his Lotus 27, are surrounded by what could be "fans", "admirers" or just merely "friends".
Below: B.Harvie of Wellington in an Austin Cooper "S", fights it out with B.R. Faloon of Levin, driving and Anglia.
Bottom: The victors of the "Big" race, Jimmy Clark, his countryman Jackie Stewart and Dick Attwood wave from this, perhaps less powerful vehicle to what they are accustomed.

MAKE SURE OF YOUR P.N.

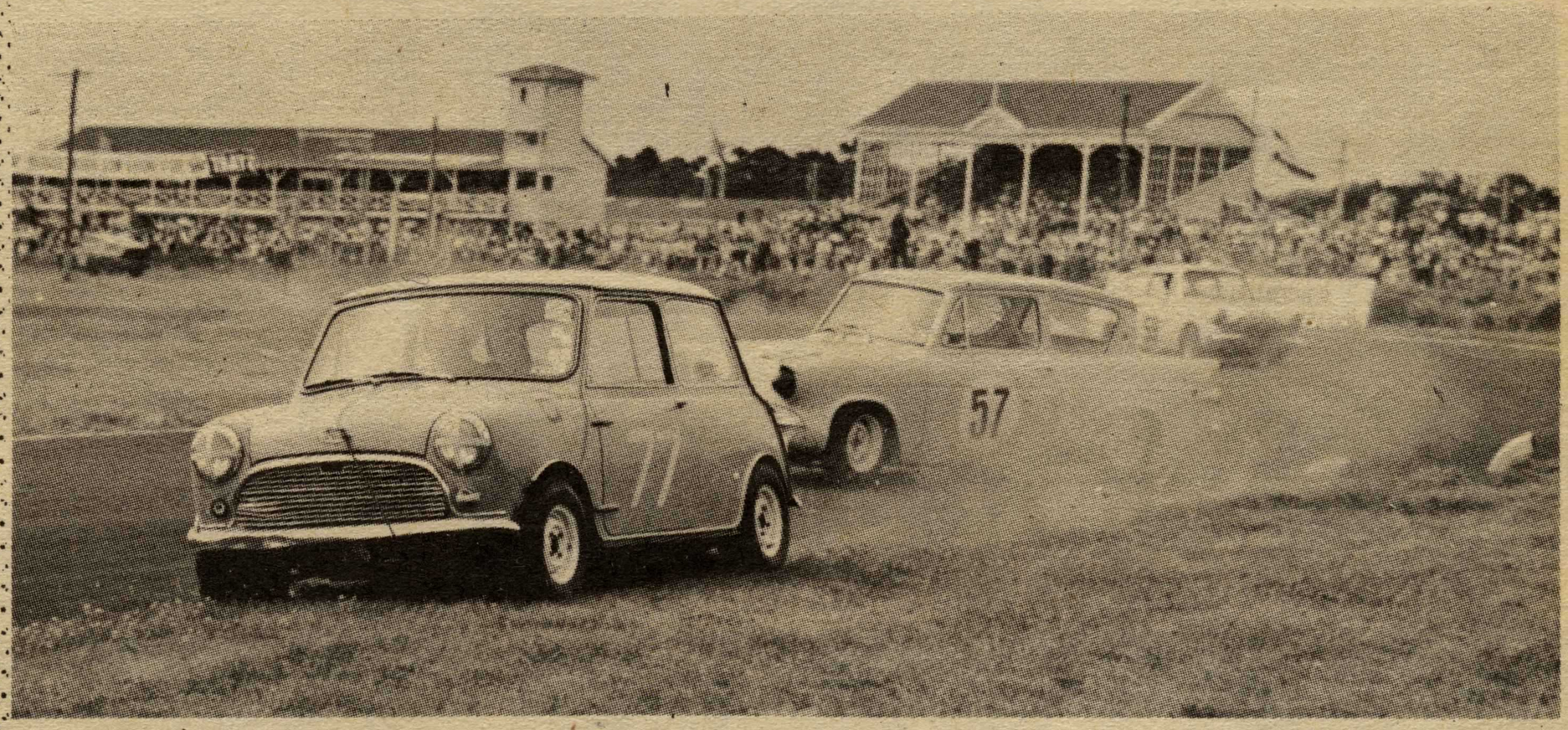

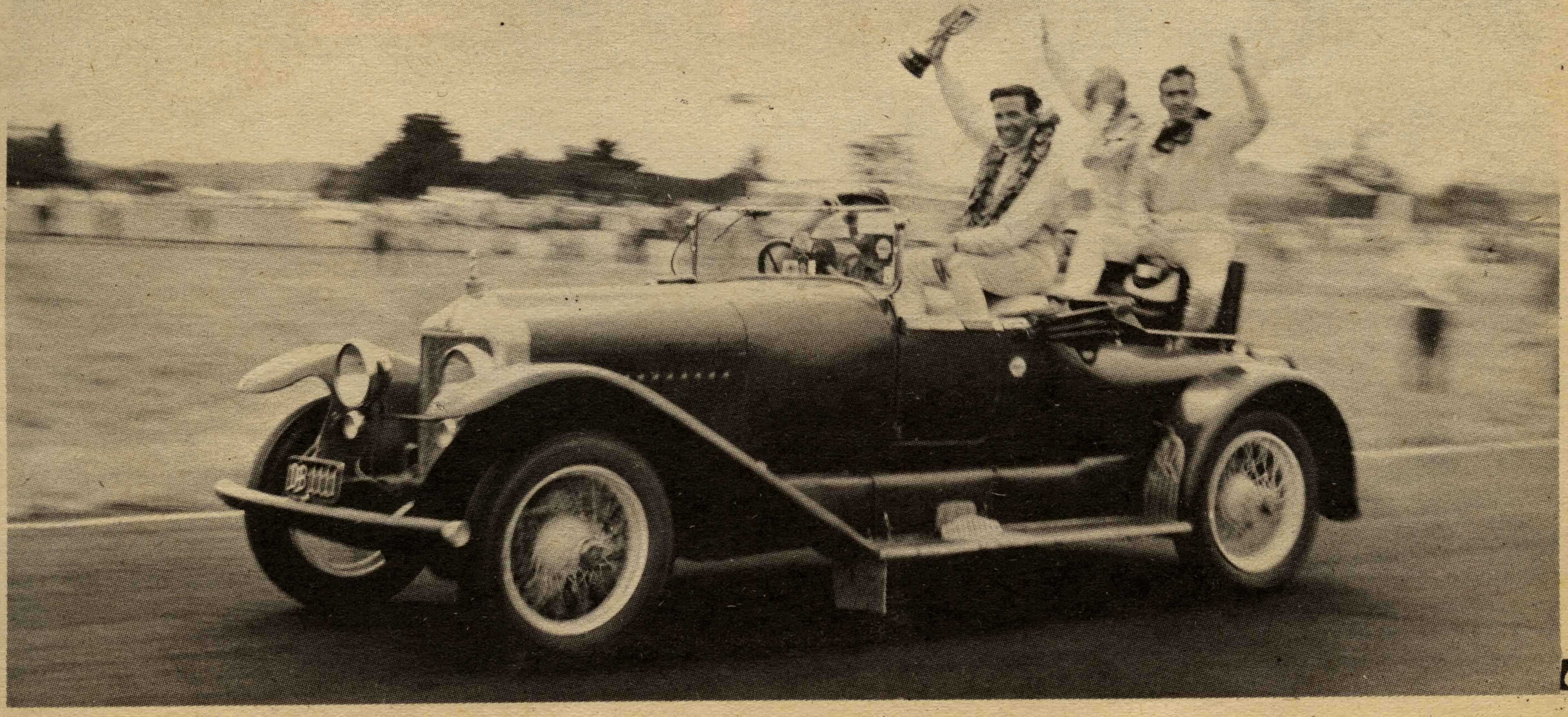

SPEED SKATING COMPETITION

Speed was the word at the Hastings Open Air Skating Club's speedsters' skating contest at Windsor Park, Hastings, recently.
Strong competition was put up by competitors from Palmerston North, Masterton and Nelson.
Right: Mr J.Southgate, Vice-President of the Hastings Club, and Mr Grainer, Manager of Birds Eye, congratulate G.Hailes of Masterton for his win in the Birds Eye Men's 1 mile race.
Below: And they should be happy, they are the three place-getters in the Birds Eye 1 mile race. From left: D.Hayes, Hastings, 3rd, J.Hailes, Masterton, 1st, and D.Creighton, Masterton, 2nd.



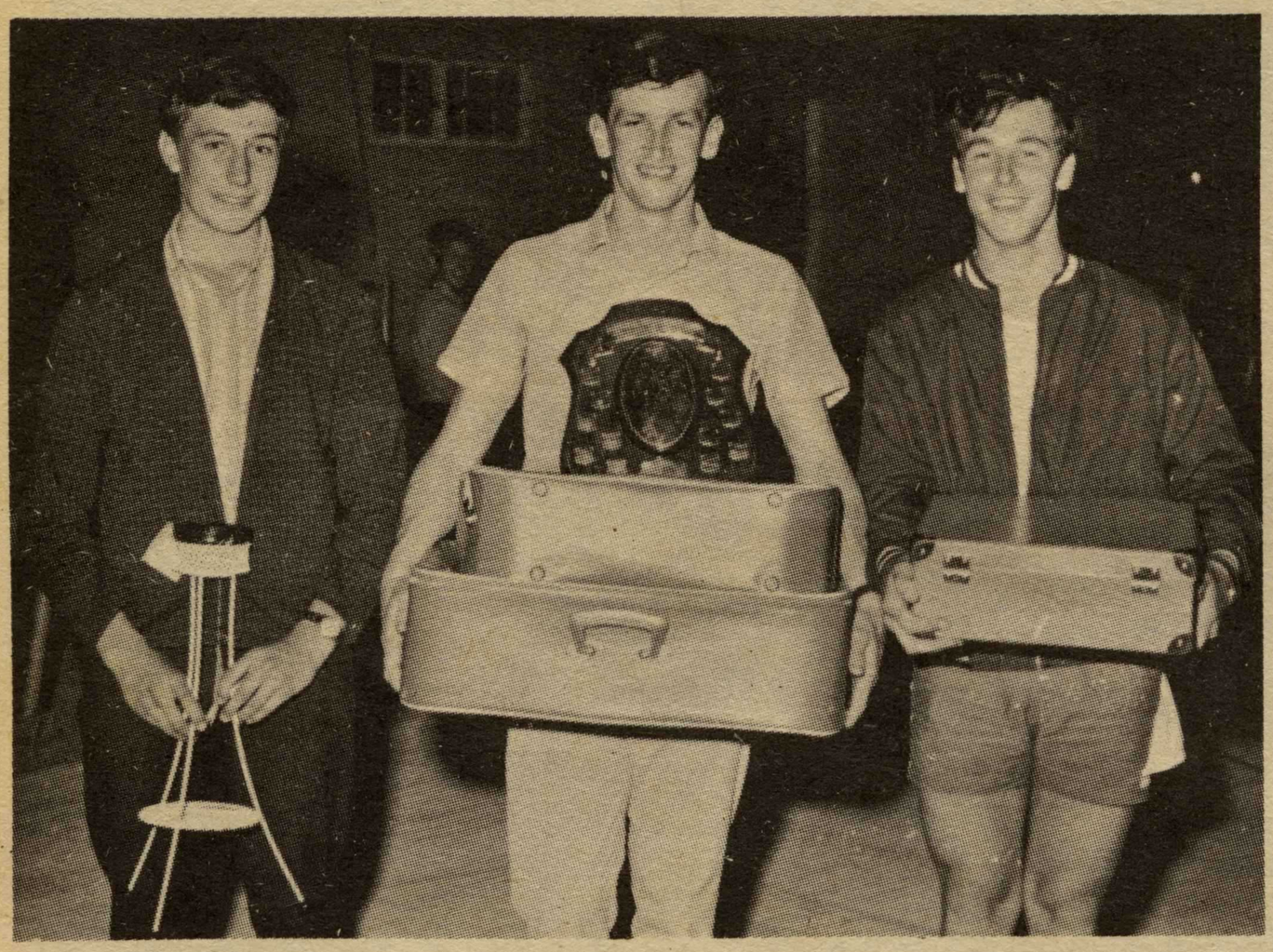



Mrs J.Southgate (wife of the Vice-President), makes a presentation to Miss Marlene McDonald, of Masterton, who won the Birds Eye, Women's ½ mile.



Winner of the Junior Boys' ¼ mile is K.Paramore of Hastings, who receives a gift from Mrs Southgate - Mr Southgate is seen in the background.

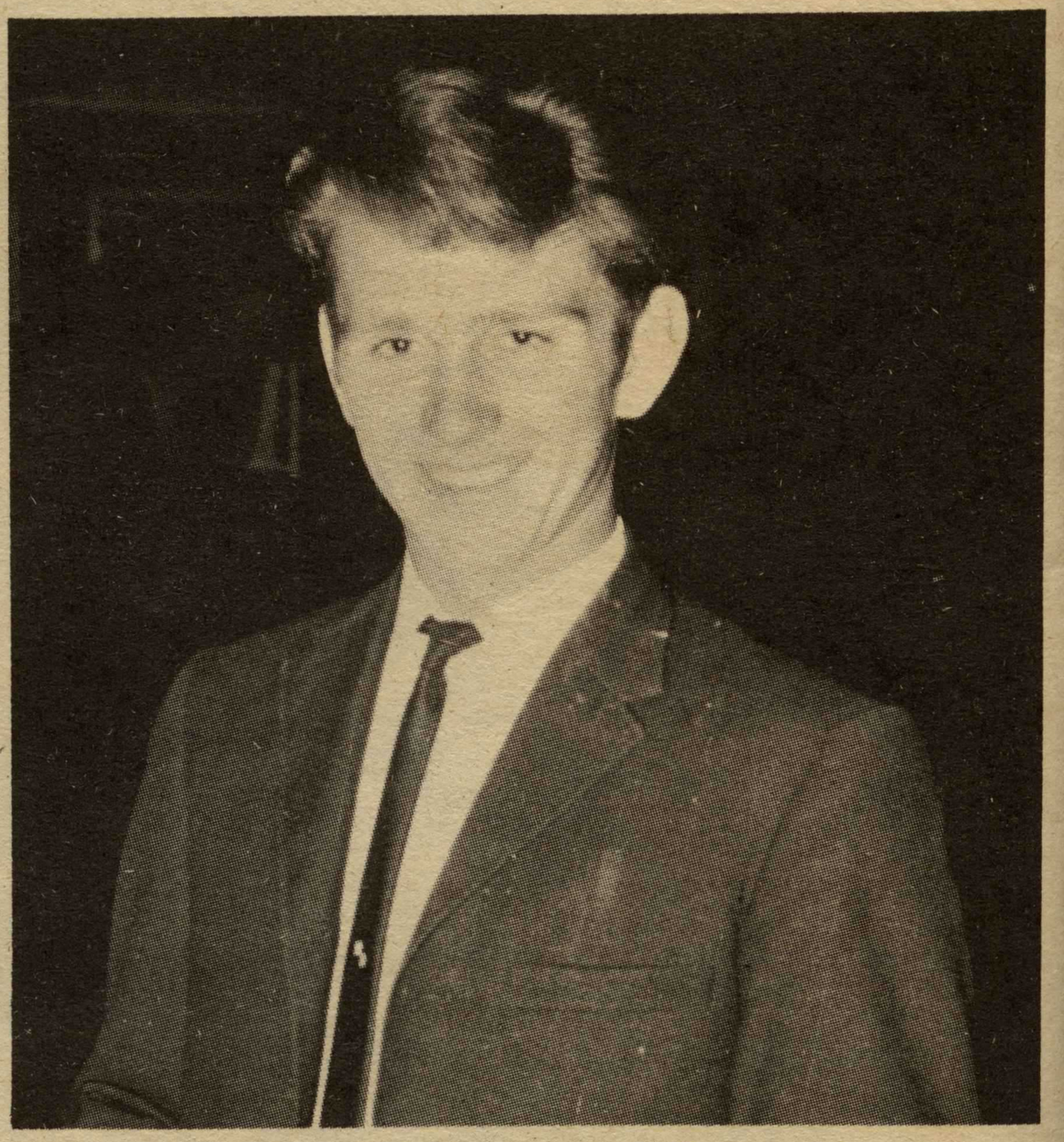

Palmerston North skater, D.Theobald, who won the O'Brian Memorial Trophy for the 2 mile speed event for men.

NOW TO SOME ACTION

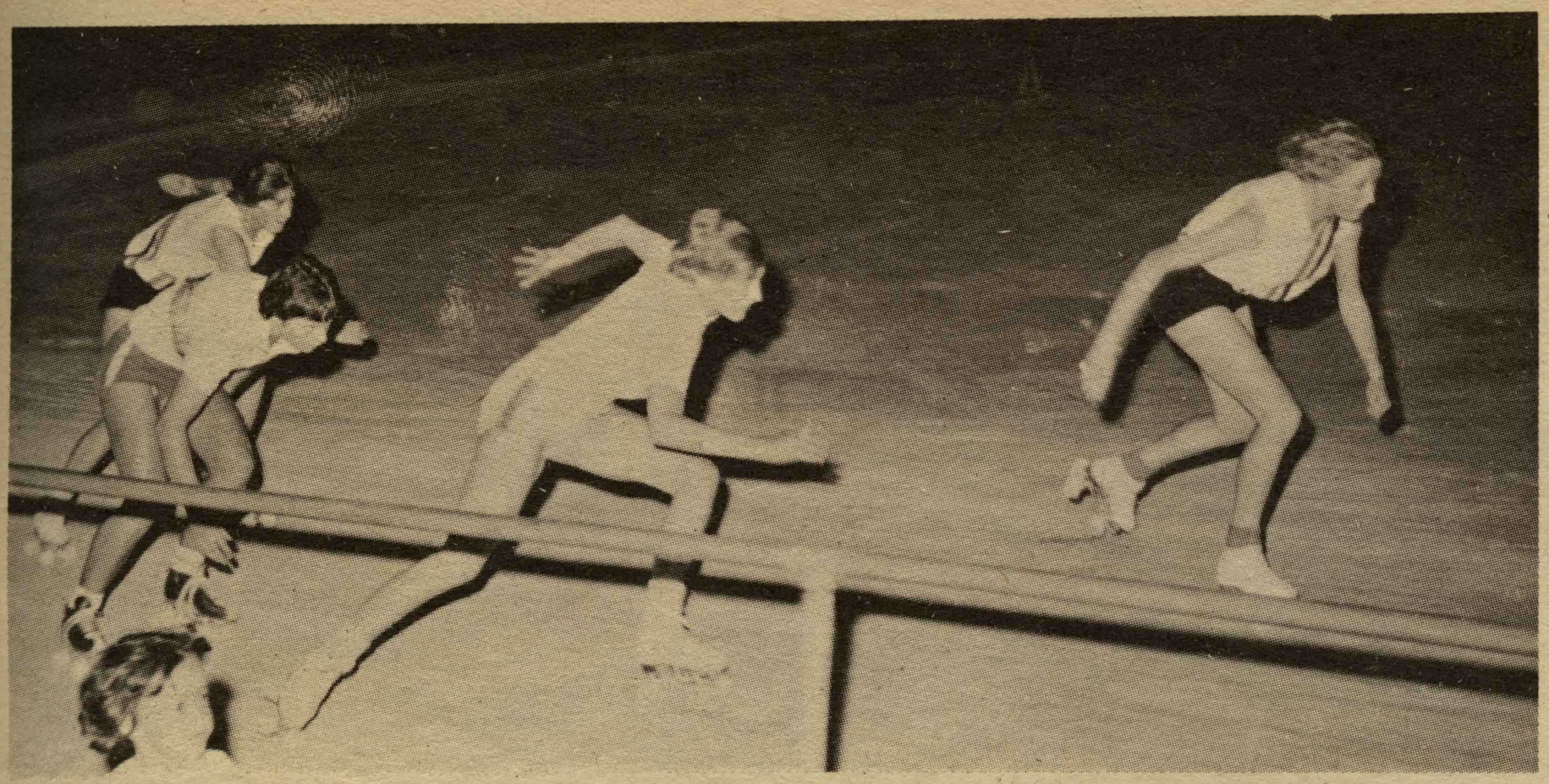

Left: In the girls' Birds Eye ½ mile, some real action was seen - here Gay Hayes of Hastings is closely followed by J. Williamson of Nelson, with Marlene McDonald of Hastings and C.Hall of Hastings coming up behind.
Below: Competing in the O'Brian Memorial 2 mile race, were D.Theobald of Palmerston North, P.Ramsay of Hastings, V.Hanneray of Hastings, D. Leete of Masterton, D. Hayes of Hastings.

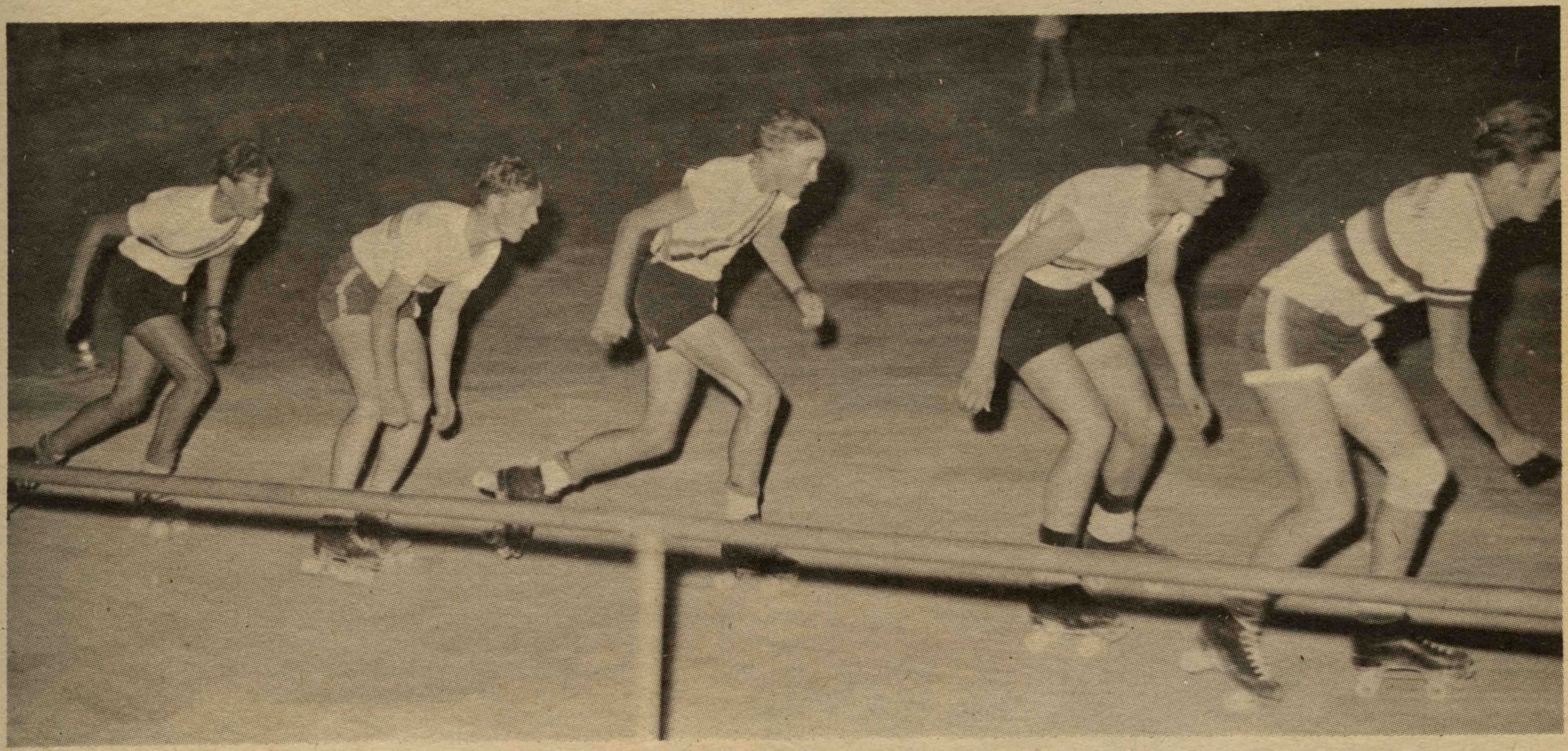

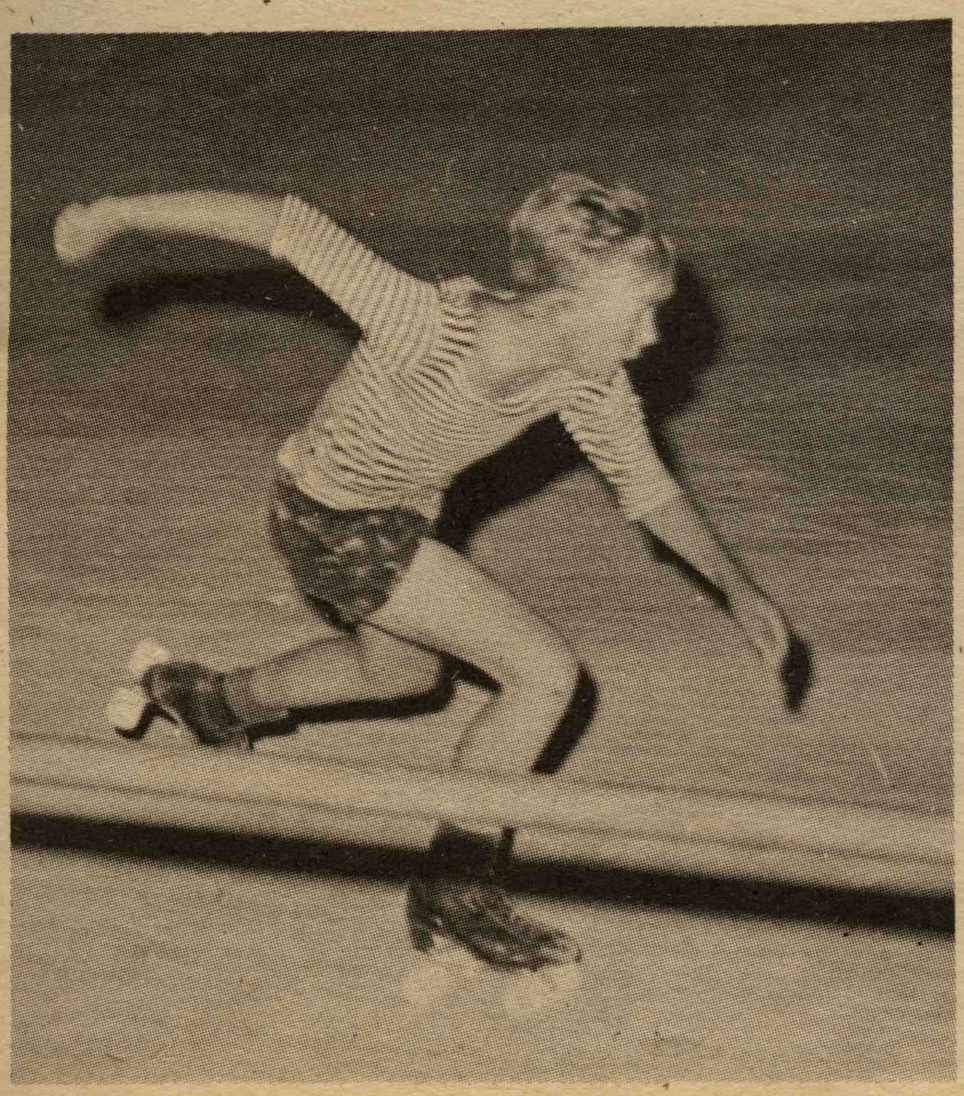

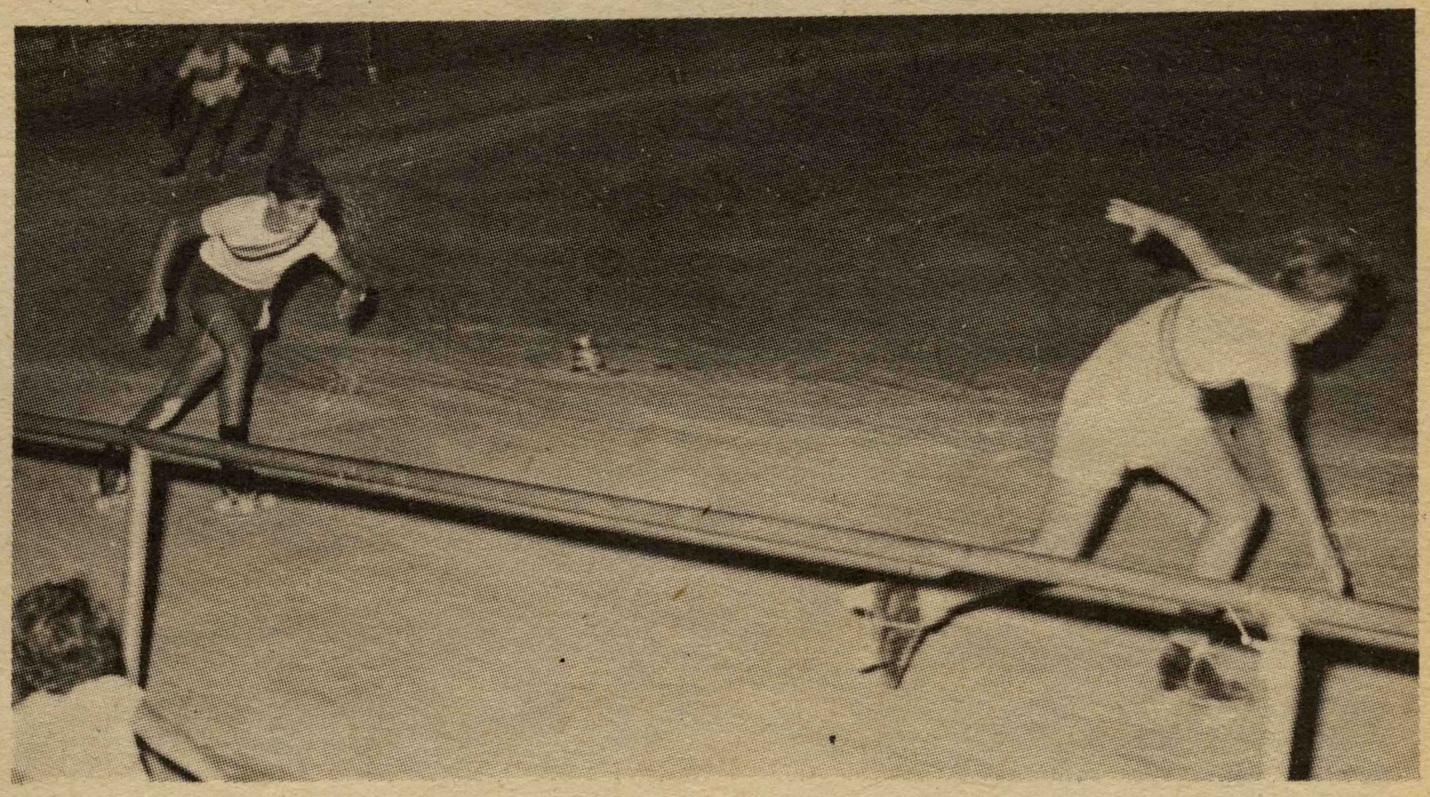

Left: This little fellow competing in the Junior Boys' ¼ mile is P.Small who was doing extremely well - the action in this pic will prove this.
Above: P.Cox and K.Paramore both of Hastings battle it out in Junior boys' ¼ mile.



FACE-LIFT FOR HERETAUNGA STREET

The "new look" for Heretaunga Street, Hastings, is well under way; from Russell Street down to Karamu Road the roadmen are busy putting down a new surface.



SEWERAGE EXTENSIONS

Putting in, or just extending, a sewerage scheme is an enormous and slow job - here the main road into Havelock North is being dug up in preparation for the sewerage extensions.

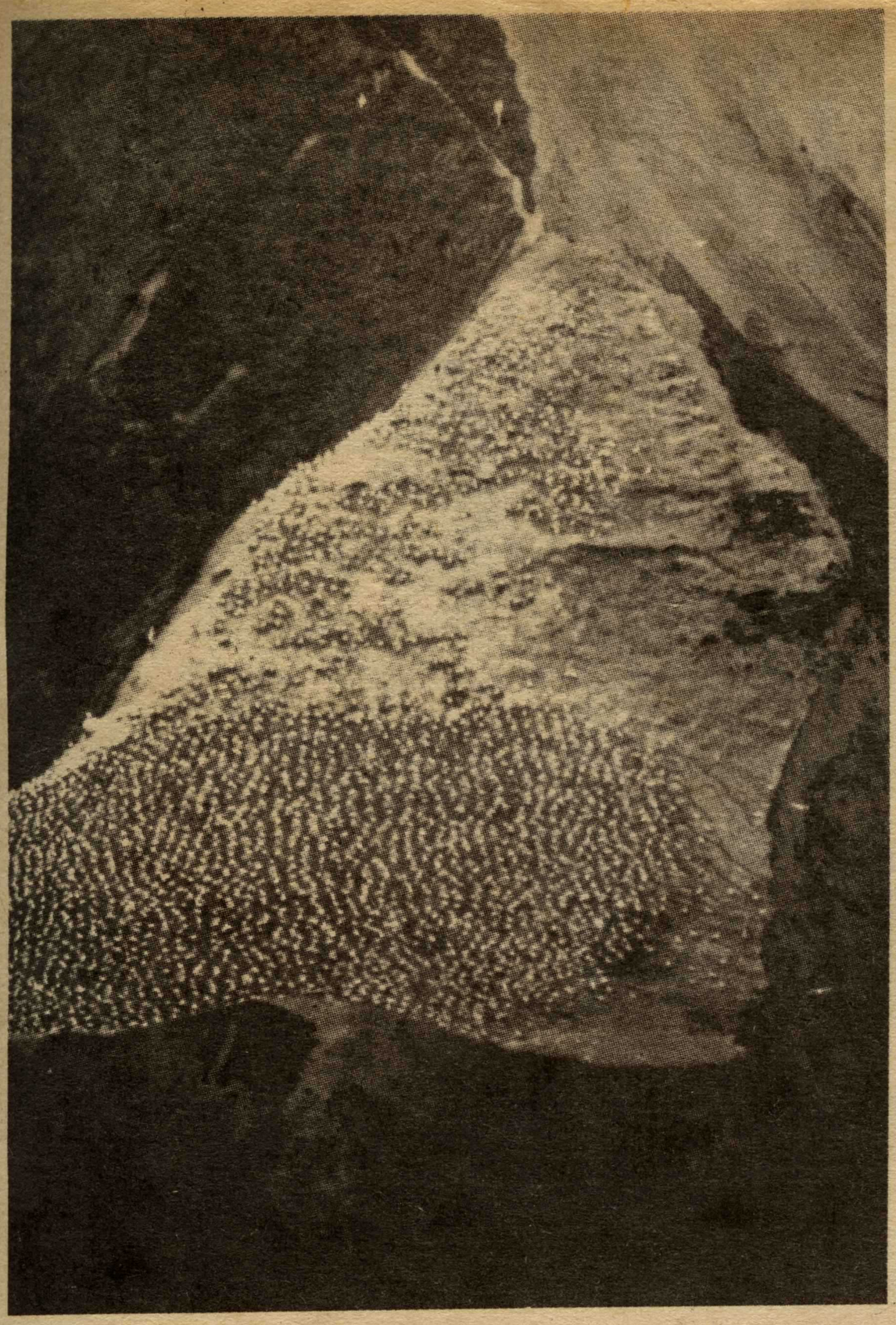



VIEWS OF GANNET SANCTUARY WITH A DIFFERENCE

Left: The main Sactuary, taken from the sea-ward end. Right: A tremendous shot of Kidnappers from quite a different and elevated angle.
Below: A sanctuary very rarely seen--it is on the right of the main sanctuary if one is standing looking out to sea.



67

PHOTO NEWS

Sunshine Girl Contest

WINNER WILL RECEIVE

★A Return Air Ticket from H.B. to any N.A.C. Centre in N.Z.

£20 Cash from Photo News

PLUS

★ AN EXCITING NEW SLIMLINE G.E.C. ALL BAND TRANSISTOR RADIO - FROM



DUCKWORTHS

OF NAPIER ...

CONDITIONS OF ENTRY

SEND A 3 X 4 GLOSSY BLACK AND WHITE PRINT:

To Photo News, Box 685, NAPIER.

The judges' decision will be final, and no correspondence entered into.

Photo News reserves the right to publish any, or all, Photographs submitted.

Closes March 12, 1967

BEST COLOUR SHOT

When sending in your Sunshine Girl Contest photo, send along a 2¼ square colour transparency, (Ektachrome X) - you could win:

£15. 0. 0. worth of goods, from:

Goldmans Pharmacy

In this special colour section -
If published on cover of Photo News, you will receive £5. 0. 0. as well as the above prize.

YOU COULD WIN BOTH SECTIONS.

PLUS - Place getters will receive Consolation Prizes to approximate value of: 2nd £30, 3rd £20, 4th £15, 5th £10, and 6th £5. FROM - THE ITEMS, KINDLY SPONSORED BY THE FIRMS LISTED BELOW.

MARJORY HARRIS GIFT SHOP, SPECIAL..... Zip Three-Compartment Food Warmer.... £18. 0. 0

LOVELL-SMITH,
Photographer,
Heretaunga St.
HASTINGS:
Sitting and coloured enlargement to the value of £6.10. 0.

McARAS LTD.,
Heretaunga Street,
HASTINGS.
Voucher to the value of £5. 0. 0.

JACK REIZER,
Jeweller,
Heretaunga Street,
HASTINGS.
Jewellery to the value of £5. 5. 0.

BON MARCHE,
Heretaunga Street,
HASTINGS.
Garments to the value of £5. 5. 0

McCONNELLS PHOTO SERVICES,
Dickens Street,
NAPIER.
Goods to the value of £5. 0. 0

SHOE FASHIONS LTD.
Heretaunga Street,
HASTINGS.
Shoes to the value of £5. 0. 0

BEST & CO.
Dalton Street,
NAPIER.
½ dozen Pottery Coffee Mugs to the value of £3.17. 0

REMBRANDT BEAUTY SALON,
Kennedy Road,
NAPIER.
Cold Wave to the value of £3.15. 0.

RAY HUTCHISON LTD.,
Heretaunga Street,
HASTINGS.
Small furnishing to the value of £3. 3. 0

FINES LTD.,
Heretaunga Street,
HASTINGS.
Ladies'wear to the value of £3. 3. 0.

JAN'S BEAUTY SALON,
Dalton Street,
NAPIER.
Re-style - Permanent wave to value of £3. 3. 0.

STORTFORD LODGE HOTEL,
STORTFORD,
HASTINGS.
Dinner for two. £2.15. 0.

ROSSER & COLES LTD.,
Jewellers,
Heretaunga Street,
HASTINGS.
Jewellery to the value of £3. 0. 0

EARDISLEY HOTEL,
HAVELOCK NORTH.
Dinner for Two.

RAMON BANKS SALON,
Heretaunga St.
HASTINGS.
Hairstyling to the value of £3. 3. 0

SABA FASHIONS,
Emerson Street,
NAPIER.
Voucher to the value of £3. 3. 0

JAMES BANQUET LOUNGE,
Dickens Street,
NAPIER.
Dinner for four (complete menu).

RUSSELL ORR LTD.,
Box 181, Karamu Road,
HASTINGS.
Free sitting and 8 x 10 print
to value of £2. 2. 0.

F.W. JENKIN & SON,
Jeweller,
Emerson Street,
NAPIER.
To the value of £2. 2. 0.

MAYFAIR HOTEL,
Karamu Road,
HASTINGS.
Dinner for two.

DENTON-WYATT LTD.,
Heretaunga Street,
HASTINGS.
Book to the value of £1.10. 0.

FOSTER-BROOKS,
Booksellers,
Heretaunga Street,
HASTINGS.
Book voucher to the value of £1.10. 0.

HAND BAG HOUSE,
Heretaunga Street,
HASTINGS.
Gloves and stockings to the value of £1.10. 0.

MARSDENS,
Emerson Street,
NAPIER.
Fountain Pen to the value of £1.10. 0.

FRENCH GLOVE HOUSE,
Emerson Street,
NAPIER.
Box of stockings to the value of £1.10. 0.

MILADY FASHIONS,
Heretaunga Street,
HASTINGS.
Voucher to the value of £1.10. 0

GASSON PHOTOGRAPHY,
Gloucester Street,
TARADALE.
Free sitting and 10 x 8 enlargement £1. 7. 6.

CORBETTS THE JEWELLER,
Emerson Street,
NAPIER.
Jewellery to the value of £1. 1. 0.

BATCHELORS CAMERA HOUSE,
Heretaunga Street, HASTINGS and
Tennyson Street, NAPIER.
Photographic Services to the value of £2. 2. 0.

McCLURGS,
Hastings Street,
NAPIER.
Jewellery to the value of £2. 2. 0.

CRITERION HOTEL,
Emerson Street,
NAPIER.
Dinner for two

SYD TAYLOR & CO. LTD.,
Emerson Street,
NAPIER.
Lamp shade to the value of £2. 0. 0.

WHITE HERON,
(Napier's most exclusive restaurant)
Browning St.
NAPIER.
Deluxe executive luncheon for two

BISSELL ELECTRIC,
Dickens Street,
NAPIER.
Goods to the value of £2. 0. 0

RUSSELL & SMITH LTD.,
(Your favourite record shop)
Heretaunga St.
HASTINGS.
Long Playing Record £1.19. 6.

R.F. WHITAKER LTD.,
Lower Emerson Street,
NAPIER.
Book token to the value of £1. 0. 0.

ROBT. G. NEWELL LTD.,
Lower Emerson Street,
NAPIER.
12" L.P. Record £1.19. 6.

BECKS PHARMACY LTD.,
Emerson Street,
NAPIER.
Dana French Perfume or Yardley
Cosmetics £1. 0. 0.

YET ANOTHER SPECIAL.....

THE LA RONDE RESTAURANT PRIZE. - to the girl who receives the most votes each month:

A DINNER FOR TWO AT: LA RONDE RESTAURANT,
(War Memorial Bldg)
Marine Parade,
NAPIER.

READERS: The judges would appreciate your opinion - cut out this official voting form to vote for "Your" choice - post to:
P.O. Box 685,
NAPIER.

I, vote for .....

Photo News Issue No. .....

Signature:.....

DANNEVIRKE SHOW

The news photographer for the "H.B.F. Farming" magazine, by courtesy of whom this story comes to Photo News, tells us that he came across this on-horse group (right) on the morning of the first day of the very popular Dannevirke Show. They are Kay Cottle, who had a little difficulty sorting out whether to tell the photographer whether she came from Petone or Wellington; Judy Beatson, of Dannevirke; Judy Mathews, Tikikino; and Susan Reisima, Dannevirke.

Below: Later in the day, he came across seven-year-old Bronwyn Frier, Woodville, taking it easy atop "Golden King."







Right: Over in the Hereford Bull judging ring Mr A. Sturrock, Dannevirke, and Mr L. Lambert, a Hunterville farmer, share a hay-bale grandstand.

Below: In the ringside seats, Mr A. McGaffin, a stud breeder of Elsthorpe, exchanges greetings with Mrs E. Powdrell of Wairoa. Other ladies were, from left, Mrs J. T. Tylee; Mrs T.N. Mullvaney, "Rawhiti", Takapau; and Mrs C. E. Nairn, Omakere.





On the way back from the Dannevirke Show, the "H.B.F.Farming" photographer called in at the Waipukurau Ewe Fair, and when he raised his camera to take a photo of the auctioneers in action, he almost had 200 two-tooth ewes knocked down to him at 80/- a time."

Below: When he explained that he could not find the price of one, let alone two hundred, the auctioneer had quite a lot to say about it.





After the sheep, having been unloaded off a truck in the morning and herded into one of the pens, have been the subject of a short but highly charged haggle over how much they are worth, they are then herded back to the loading bays, pushed up a ramp, and packed back into the trucks again to be shipped out to their new home.

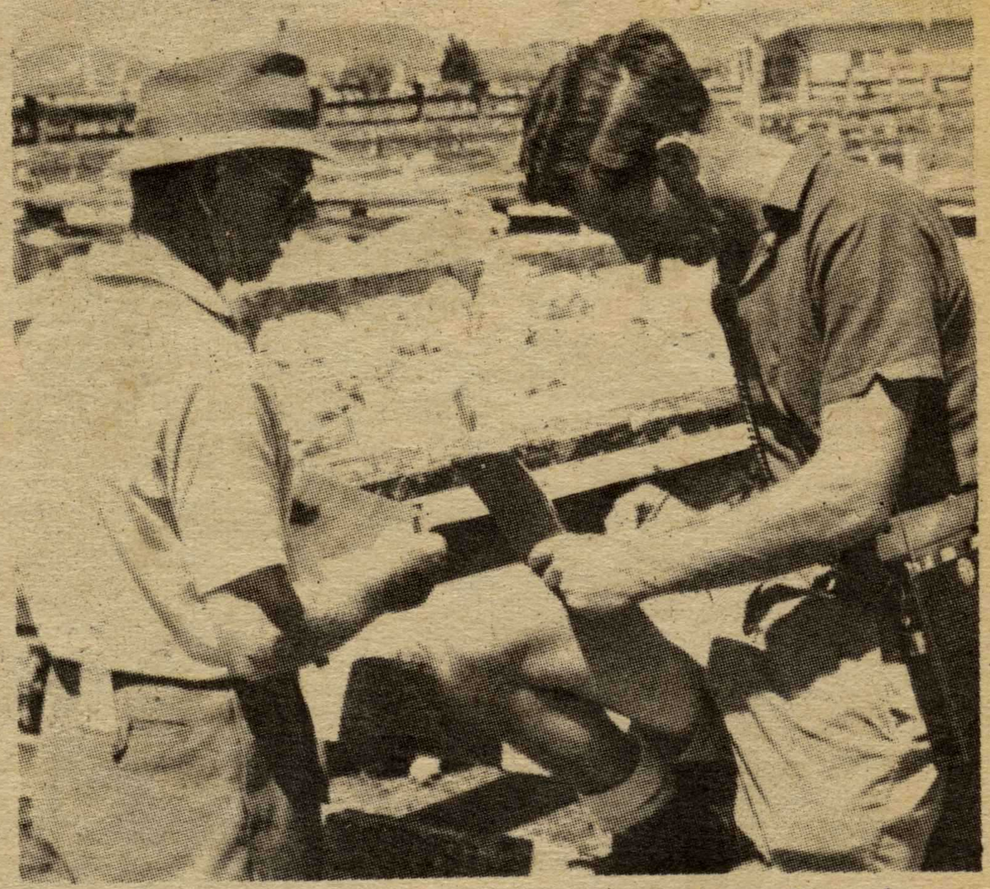

The technilogical age is to be found everywhere, even at a ewe fair. Here, Mr P.A. Irvine, of Central H.B. Transport, notes the instructions of a buyer who wants his newly acquired property transported from the selling pen to his farm. Hanging snugly on Mr Irvine's hip is a two-way walkie-talkie set which he uses to whistle up one or more of the twelve sheep-transporters at his disposal, thus saving himself much time and energy, energy previously taken up with walking backwards and forwards from the selling point to the loading ramps.



Left: The call for a transporter to pick up 32 two-tooth ewes is relayed from Mr Irvine, through the central office, to Mr L. H. Feck in the cab of his truck-trailer, double-decker transporter.

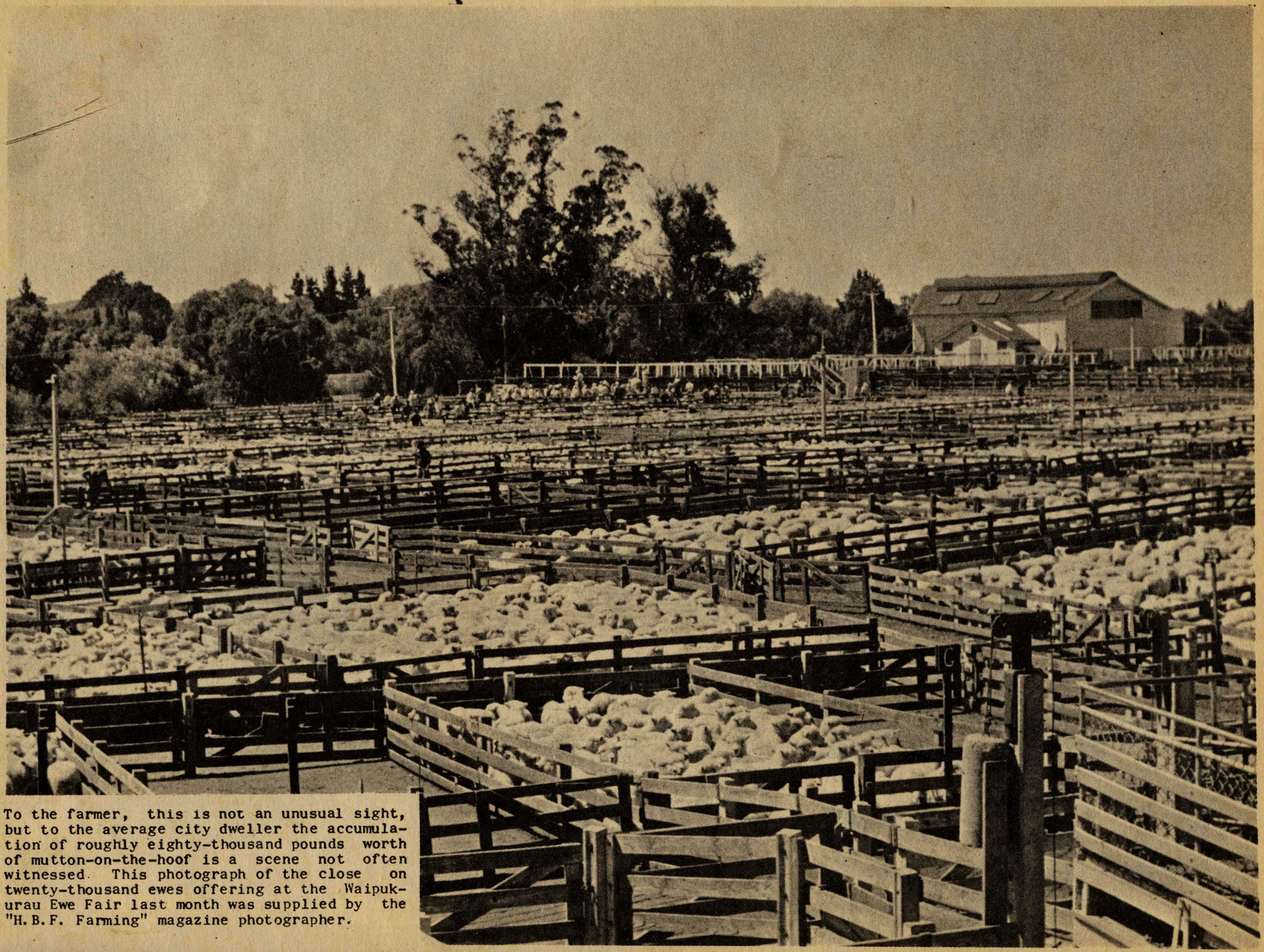

To the farmer, this is not an unusual sight, but to the average city dweller the accumulation of roughly eighty-thousand pounds worth of mutton-on-the-hoof is a scene not often witnessed. This photograph of the close on twenty-thousand ewes offering at the Waipukurau Ewe Fair last month was supplied by the "H.B.F. Farming" magazine photographer.

Prospective buyers and interested spectators keep up with or just ahead of the auctioneers as they move from pen to pen.

SOMETHING OLD, SOMETHING NEW.....

We were not witness to something borrowed and blue at the wedding of Heather Black to Gerald Panguay. Heather is the daughter of Mr & Mrs C.G. Black of Higgins Street. Mr Black is well known in Vintage Car Club Circles. The couple were married at the Catholic Church Napier. These vintage cars made a spectacular cortege to and from the Church.

Teleview

This photo, taken with a telescopic lens, from Colenso Avenue, shows Carlyle Street in the foreground, and the city stretching out towards Napier South.

NEW DELICATESSEN



The opening of Harry Perfect's Delicatessen in Napier, recently, proved to be an extremely gay and successful event, with Keith Richardson, H.B's. D.J., giving a live broadcast from the premises.
Those who crowded into the shop entered into weight-guessing, drawing and height guessing competitions.
Left: Keith Richardson of the N.Z.B.C. chats to the crowd during the children's drawing competition.



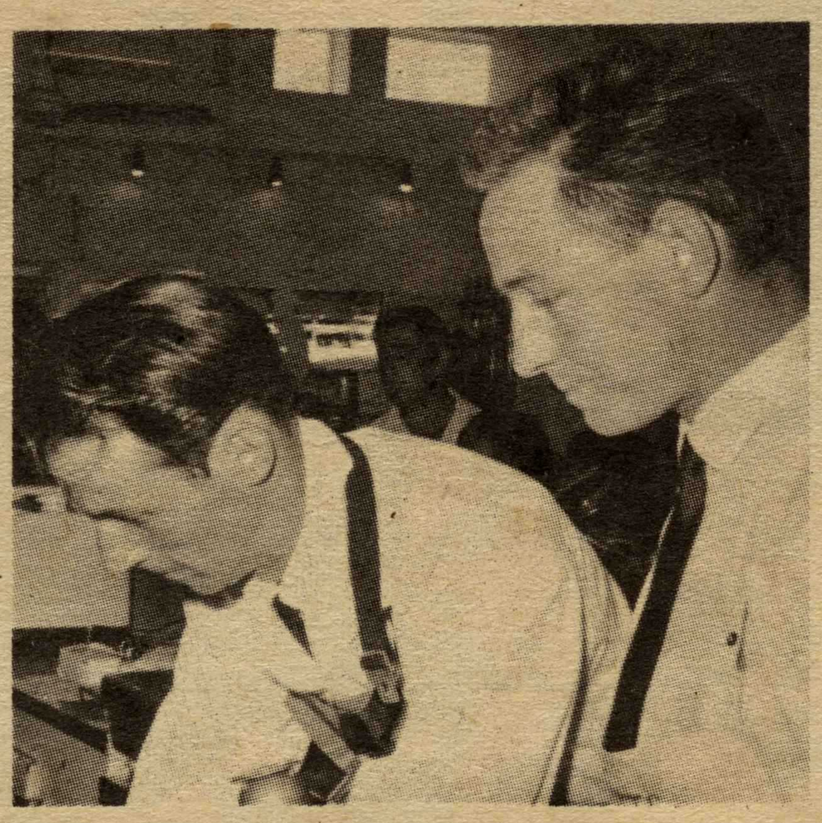



Left: Your favourite Announcer from 2ZC.
Centre: Steven Perfect gives Keith some advice during the carving of the lamb which was won in a tie by Mrs V.Montaperto of Taradale and Mrs A.M.Harris of Napier.
Right: Mrs Montaperto looks quite delighted with her prize. During the day, a little boy guessed Mr Perfect's height as being "18 sausages high!" Below: View of shop interior.



Wedding Bells



THOMPSON-HART

At St Joseph's Church, Waipukurau, on the 4th February, Judith Mary, daughter of Mr & Mrs M. Hart of Waipukurau was married to Desmond Allen, son of Mr & Mrs H. O. Thompson of Dannevirke.

A reception was held at the Rugby Union Hall, Waipukurau.

WENDY STUDIOS. WAIPUKURAU.

JONES-BOTT

Sylvia, daughter of Mr & Mrs C. T. Bott of Waipawa, married James, son of Mr & Mrs H. V. Jones of Palmerston North, in the Methodist Church, Waipawa, on the 4th February.

WENDY STUDIOS. WAIPUKURAU.



HANDS-FERGUSSON

At St. Joseph's Church, Waipukurau, on 28 January, Katherine, daughter of Mr & Mrs T. G. Fergusson of Waipukurau was married to John, son of Mr & Mrs R. I. Hands of Levin.

WENDY STUDIOS. WAIPUKURAU.





DISC DANCE

On Friday, 6th January, the Westshore Surf Life-Saving Club, in association with Radio 2ZC, staged Hawke's Bay's first "Disc Dance". The whole show was an enormous success with masses of Hawke's Bay and also visiting teenagers going along.
Pictured, is 2ZC's D. J. Keith Richardson at the temporary control desk, installed by Broadcasting Staff for the evening, as well as part of the crowd at the Majestic Ballroom, Napier.

Around Town





Oooooohhh ! ! !

Wonder if these Witches wore britches! Though there wasn't a terribly successful turnout of costumes at the Top Hat's Devils Dance on Friday 13th, those who did go to the trouble of dressing up were excellent.
Left: The prize winners were Barbara Berkett who won a hand lotion and bath cube set and Marilyn Jarrett who won a manicure set.
Right: The Cloakroom girls at the Hat, were dressed appropriately, in tall hats, weird capes and broom sticks. They were Marie Vile and Barbara Hogan.

HASTINGS SCOUTS AT CAMP





The Arawa Scout Troup of St. Matthews, Hastings, once again enjoyed their open air life at Camp Weka. Above: Happy group, and Below: Scouts hauling a tree off a cliff face in order to make a bridge over the river at Weka.



OUT AND ABOUT

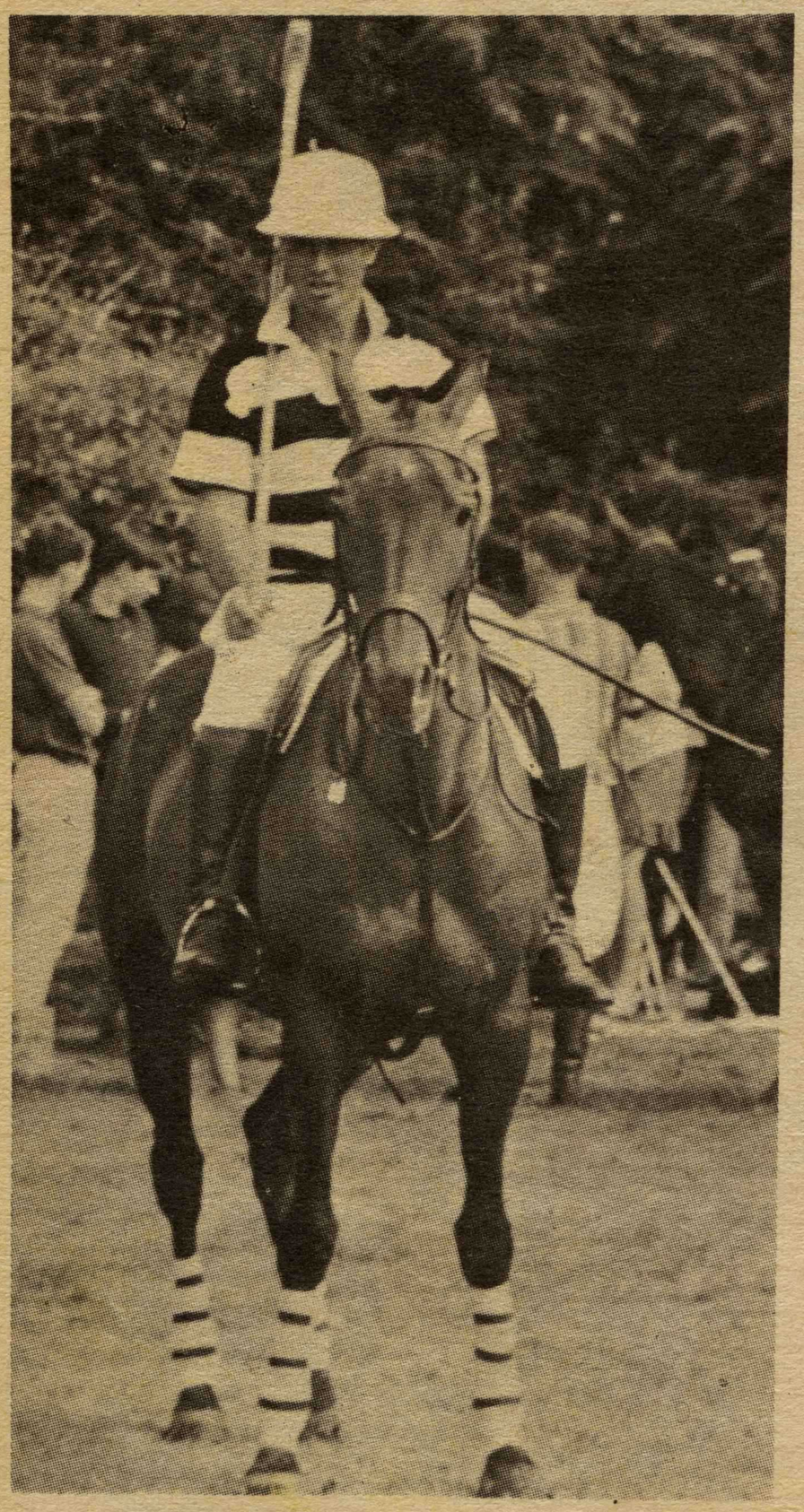

POLO TOURNAMENT

Whilst our photographer was cruising Around 'n About, he found this Polo match in full gallop. It was a game between H.B. and Poverty Bat at the Polo Grounds, Iron Gate Road, Hastings. Left: Mr Barnett, astride Jimmy his horse, poses before taking the field.



THE RIVIERA?

No, an aerial picture of Napier's Marine Parade. It is, perhaps, the Riviera of New Zealand, but then we had better refrain from all this boasting. Looks terrific doesn't it.

A PICTURESQUE SETTING AT THE WAIROA SHOW





FIRE ! ! !

Fortunately this call was not heard during the taking of this picture, much to the relief of the photographer - these uniformed gentlemen all belong to the Waipukurau Volunteer Fire Brigade 1967. They are, from top left: P.Ellison,P.French,J.Thompson,O.Spotswood, L. Michau,P.Searle, and middle row: C.Ewan,D.Annand,J.Fergusson,J.Gadsby,G.Weaver,W.Parker,K. Sleeman,J.Gibson and bottom row: J.Arlidge,Third Officer J.Clayton,D.C.F.O.M.Donnelly,C.F.O. R.N.Spotwoods,S.T.N.P.Wadman and See.B.Bliss.



RUNNER-UP TEAM

Members of the Central Grenadiers marching team of Waipukurau, who were runners-up to the North Island Senior Championships to be held at Palmerston North in February. They are from top left: Mrs Z.Parker (Chaperone), R.Spencer,M.Neave,M.Smith,S.Holmes,S.Cable,Mrs J.Cossey (Instructor), and Bottom row: J.Spencer (Leader),J.Donnithorne,G.MacKinnon,Mrs A.Hislop (Manageress),L.Herbert,L.Logan and D.Rumble.

16TH BIRTHDAY CELEBRATED



The President of the Waipukurau Plunket Society, Lady Ormond, is seen at left, assisted by Mrs June Shanks, as she cuts 16th birthday cake of the Waipukurau Plunket Mothers' Club, at St. Mary's Waipukurau Hall.





Sharing a joke, and very soon a cigarette, were Ngarie Terry, Pat Kyle and Sue Hopkinson.
Left: The retiring Plunket Nurse, Miss J.M. Boyd, received a bouquet from June Shanks. Miss Boyd will now enjoy a long awaited holiday.





"Alright girls, do we watch those waistlines, or throw care to the wind?" What else could they do with such a delightful spread in front of them, but the latter.
Left: "We're first". A triumphant cry goes up from these two women after winning a game.

YOUR BIRTH STAR INFLUENCES

An Introduction to Astrology with the Signs of the Zodiac By "Lenah".

CALENDAR FOR MARCH

ARIES: March 21st to April 19th.
This is the month that can bring a surge of events. These, plus your own reactions to the opposite sex, could cause you to upset an apple cart. For the married it can even mean an overly trusting or enthusiastic attitude towards your own mate. You might better temper your responses with constructive criticism. Look sharply to opportunity or special bargains in commercial activities--your intuition will be right. Limelight becomes you!

TAURUS: April 20th to May 20th.
Do get things done where you need collaboration or co-operation, even though you may quarrel with another. It is best to iron things out now before any complications result. A new lease of life seems to begin between the 10th and 21st. This is prevaratory and bids you put clothes, self, physical and surface conditions in order in preparation for some important event or more public activity. Stimulated partnership affairs. Your diplomacy will count, but unless you know the art of soothing and influencing by persuasive praise, you could lose out. Something pessimistic and saturnian seems to be affecting an associate, mate or person close to you.

GEMINI: May 21st to June 21st.
The 1st to the 10th is exceptionally important. You should try to utilize this cycle of illuminating revelations in the health or work departments of your life. It can mean that you discover important mistakes, and will be able to correct them in time. There is an influence from Venus that assists in bringing an old dream or wish to closer fulfilment. Try to get ahead of competitors in background activity. There is a need for caution where secret matters come to light and embarrass you. An indiscreet associate may get you into difficulty.

CANCER: June 22nd to July 22nd.
This month continues the present state of feelings. You cannot be objective. Your heart rules your head. Don't let authorities antagonize with officiousness, the retrograde motions of Mars. 10th to 18th will bring memories, possibly regrets into your life, but it also gives you a second chance at something you might have thought shelved in career or love-life. There is an exciting cycle bringing an avalanche of details and delayed news. A dramatic situation. Friends seek your solace. Some emotion. If travelling, will be entangled in situations that are unexpected and highly personal.

LEO: July 23rd to August 23rd.
You might have to contact someone from a far place. Everything pertaining to travel is well aspected. Letters and messages are of greatest importance this month. Mars could hold up some project in its initial phase. Delays will annoy you, but they will be for your own good. A good time for talking things over, with the best advice from counsellors who can smooth your pathway with special briefings. Opposition from high places. There is need for compromise.

VIRGO: August 24th to September 23rd.
You might decide to visit some place where others hesitate to go. If it concerns jobs or employment results are gratifying. Nevertheless, the planets are in retrograde position just now, and will delay any ultimate answers, finalization of papers etc. The last of the month is better for questions needing the stamp of authority. Be prepared to forcefully launch out. There will be pressures and tensions. Legal matters may be held up. You will receive excellent counsel.

LIBRA: September 24th to October 23rd.
Strength of character may be necessary to avoid explosions with relatives. Will be impulsive, especially with inlaws or touchy people. Delays make you impatient. A coolness between you and someone important to your destiny. Don't be caught napping. Tend to health matters, diet and special consultations. Some dramatic affairs that end in agreement. Finances are crucial.

SCORPIO: October 24th to November 22nd.
Mars stimulates all your energies, and tends to make you begin things with enthusiasm. This could be a cycle commencement of some very important projects in your life. Push things forward, because after the second week, you may procrastinate. Good for long distance contacts, foreign places, travel or legal questions. Some conflict in your life. Should change some of your ideas. Listen to one who has your best interests at heart.

SAGITTARIUS: November 23rd to December 21st.
This is a splendid month for sealing relationships with the opposite sex. You will have more than your share of magnetic appeal, and should lead from your heart rather than your head. Prepare yourself. Listen to other people's secrets and learn much from their experiences. May try to protect someone. Keep your mouth closed on other people's problems. If you have children, many things in their behaviour could cause you worry. Problems regarding loved ones. Use your intuition to help others.

AQUARIUS: January 20th to February 18th.
A good time for visiting, commuting, receiving calls from others. Much valuable information or gain can be yours. A good time to organize. Even though others throw all sorts of obstacles in your path, with interruptions almost to the point of exasperation, you will make more progress than you imagine, if you are determined. Call upon, or consult with a person who knows about a special subject. Listen. Use caution.

PISCES: February 19th to March 20th.
Will be tempted to over-expand economically. Will listen to sob stories. Curb this. Make amends and correct past errors. Try to catch up on things. Save yourself future financial losses by looking into matters you have neglected. A surge forward in legal, travel and distant affairs. Your nerves will be taxed.



LIVING ROOM OF A POPULAR MODEL

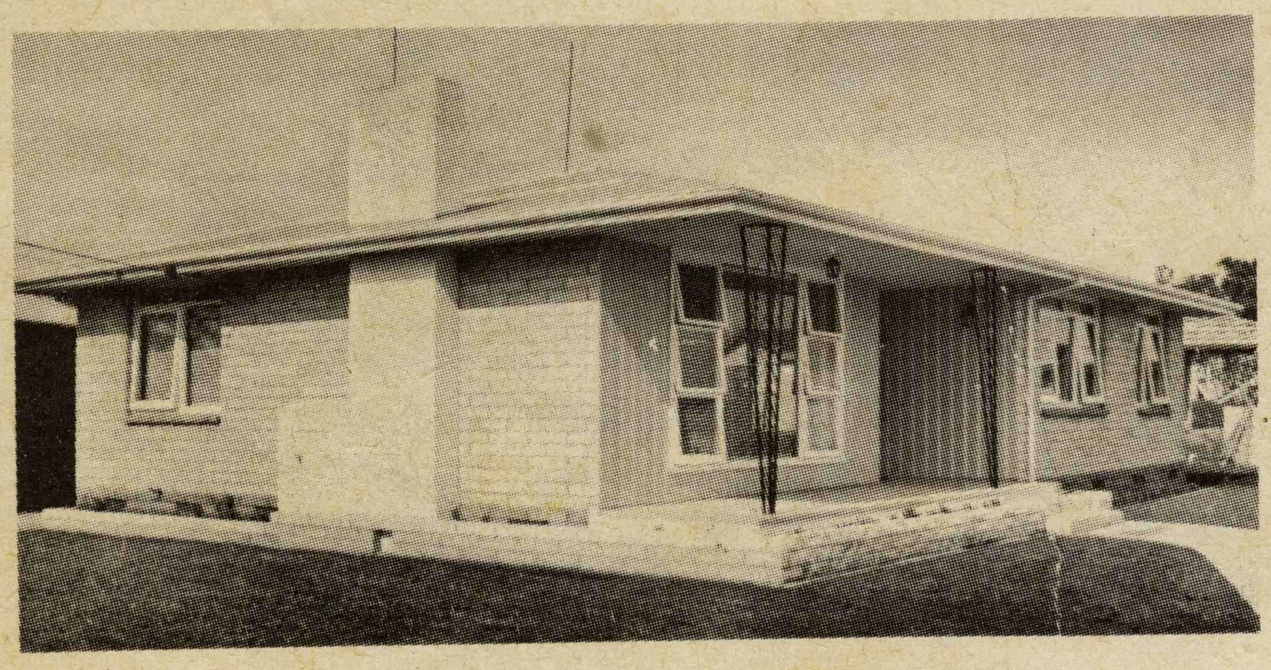

A "BAYCRAFT" OF 1175 sq.ft.

- SECTIONS ON ATTRACTIVE TERMS
- A VARIETY OF PLEASING DESIGNS
- PERSONAL SERVICE BY SPECIALISTS
- QUALITY CONSTRUCTION

. . . THESE ARE BAYCRAFT HOMES' GUARANTEES

Bay Craft ★

"A name for better homes"

★ BUILT EVERYWHERE
IN HAWKE'S BAY
BY
"BAY" CRAFTSMEN

CUT OUT THIS COUPON FOR A FREE 29-PLAN BOOKLET

TO BAYCRAFT HOMES LTD.
P.O. Box 732
HASTINGS

Please send me your free illustrated booklet "PLANS IN THE MODERN MANNER".

Name

Address

Next Issue 25 March