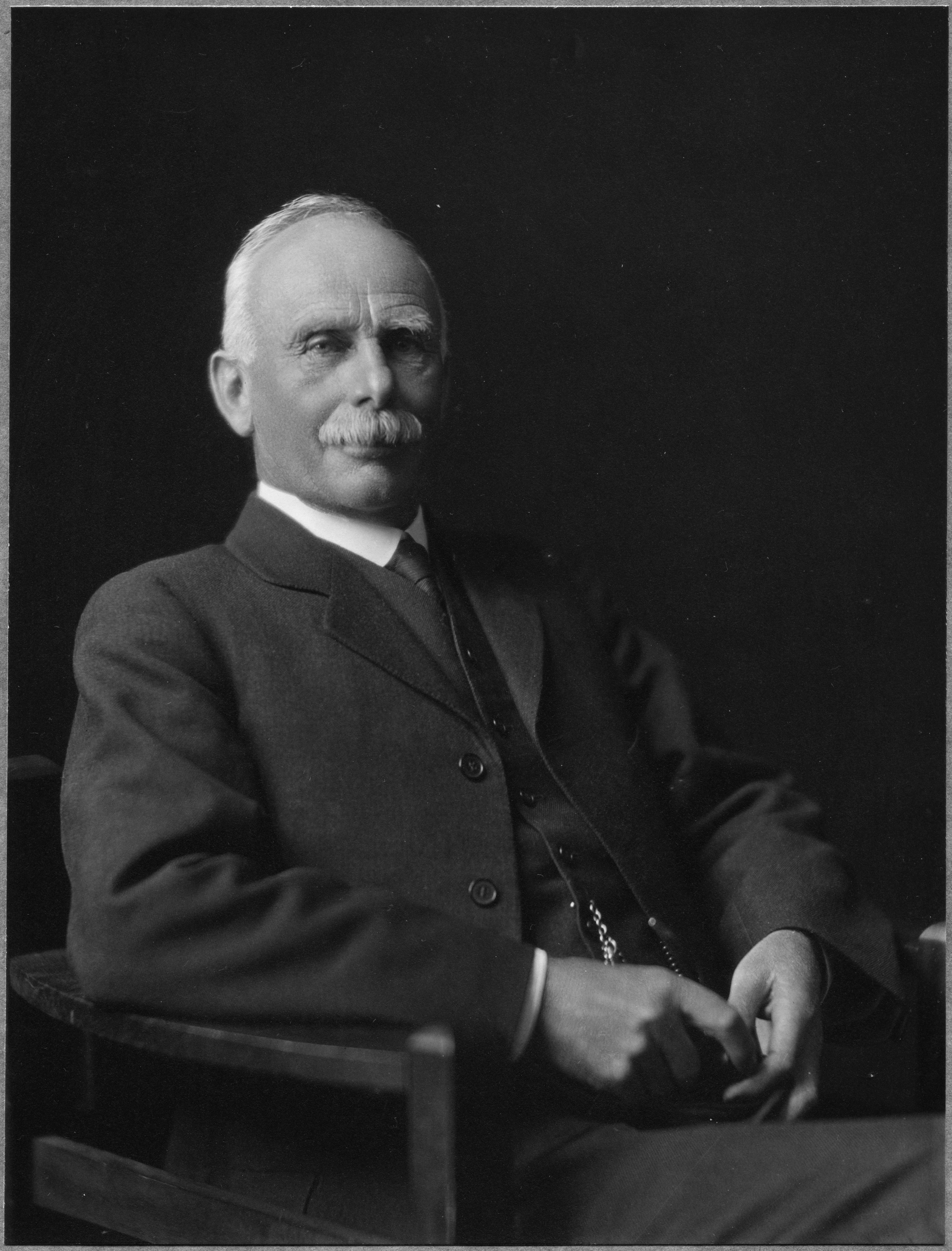

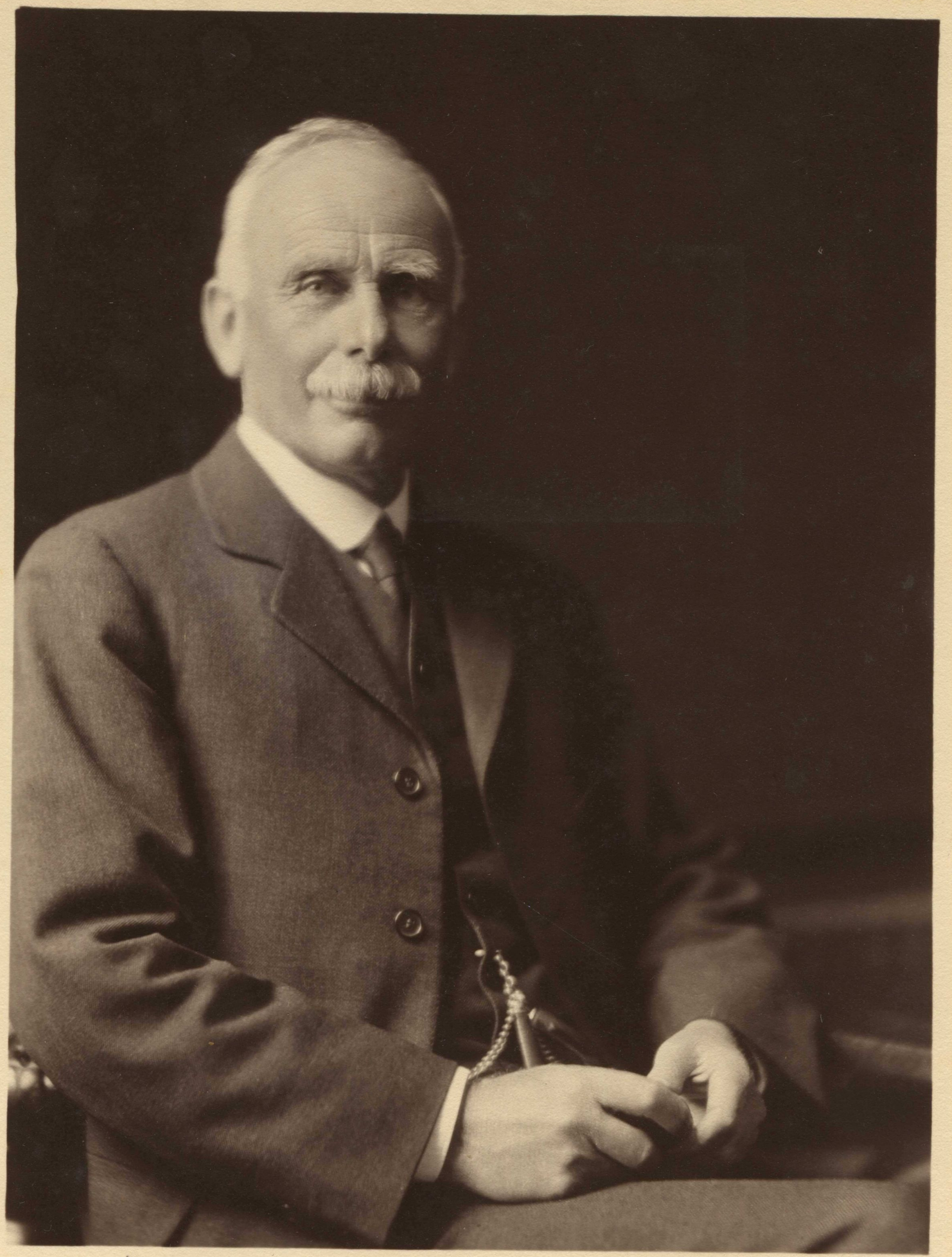

J. Andreu