The Breakwater, Napier, N. Z.

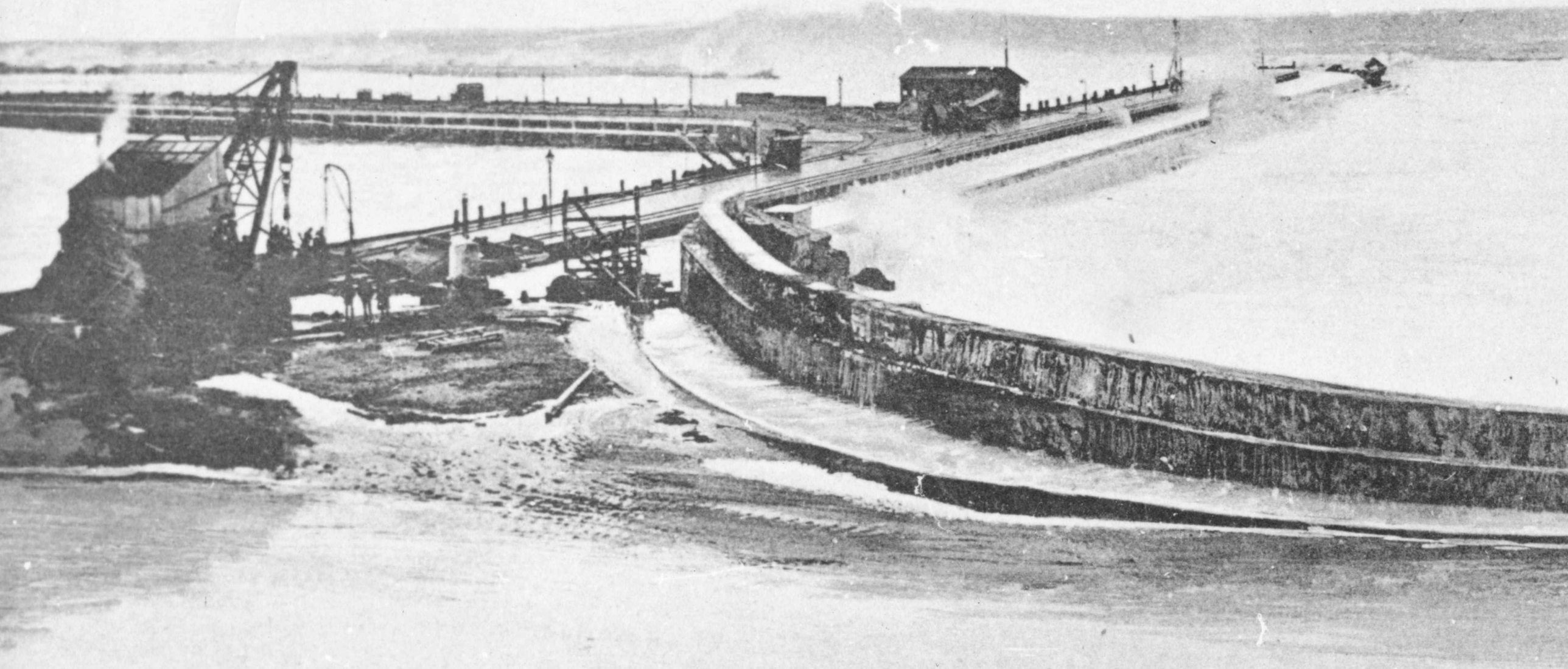

The Breakwater, Napier, N. Z.