

# Pink Champagne



by Johann  
**STRAUSS**

**NAPIER OPERATIC SOCIETY**



## Choose a fine New Zealand wine for a fine New Zealand celebration

We New Zealanders have developed our own distinctive ways to celebrate. So now our New Zealand winemaking industry has truly come of age, why not complete your picture of a genuine New Zealand celebration by toasting the season with a fine New Zealand wine. **Glenvale** make 38 wines, liqueurs and cocktails (including those illustrated), one for every occasion. All the best to you!

# GLENVALE

PRODUCED & BOTTLED IN NEW ZEALAND BY GLENVALE VINEYARDS LTD., P.O. BOX 2, BAT VIEW, NAPIER.

# Napier Operatic Society

---

**Patron:** Mr E. G. COLLIER

**Life Members:** Mrs M. SORRELL  
Mrs H. COLLIER  
Mrs W. QUARRIE  
Mr C. WHITE  
Mr E. COLLIER  
Mr R. WRIGHT

---

## —EXECUTIVE 1970—

**President:** Mr Noel Tolhurst

**Vice - President:** Mr Bunny Unsworth  
Mr John Collier  
Mr Bob Dyer  
Mr Digby Edgecombe  
Mr Alan Jones  
Mrs June Kauter  
Mr Barry Parker  
Mr Ian Reid

**Secretary:** Mr Fred Twyford

---

1970 PRODUCTION  
29 AUGUST—12 SEPTEMBER  
MUNICIPAL THEATRE NAPIER



**JAMES MORGAN**

## PRODUCER

Tremendous drive, enthusiasm and down-right hard work are what Strauss required of any producer who attempts his "Pink Champagne". But, add to this patience and a creative insight and your producer is — James Morgan.

The confidence the Napier Operatic Society has in James was confirmed by his previous productions of "The Sound of Music" and "Camelot".

Every member of this society is aware of his concern that "Pink Champagne" be top-line entertainment and we are confident you will have many happy and joyous memories of this production.

The society expresses its gratitude for all the long hours and untiring efforts James has given and we hope he will be able to produce for many years to come.

# PINK CHAMPAGNE ...

WHISKY — BRANDY

HOCK — LIQUEUR

We Have

**CRYSTAL WARE**

for the drink of your choice



# ODLINS

HASTINGS STREET — NAPIER



**CECIL FITZWATER**

## MUSICAL DIRECTOR

Well-known Napier personality Cecil Fitzwater is responsible for the musical side of our production. As musical director he is required to assemble and train the orchestra and to rehearse all principals and chorus.

Cecil brings a wealth of experience with him and his musical ability is known throughout New Zealand.

He has been associated with many other societies, bands, choirs and orchestras, for several years. Although at times he may have been tempted to find other uses for his baton, the cast found it a pleasure to work under his direction.

# HECTOR McGREGOR LTD.

ELECTRICAL CONTRACTORS and RETAILERS  
(Established 1917)

We Commend  
**PINK CHAMPAGNE**  
for delightful entertainment and  
a Musical Treat.

Phone or Call on us for  
**QUICK — EFFICIENT ELECTRICAL SERVICE**  
Installations — Repairs — Appliances

Service Agents for —  
**ZIP APPLIANCES — HEATWAY HEATERS**  
**CLAUDE NEON LIGHTS**

Phone **7569**

Dalton Street, Napier



# BALLET MISTRESS

**LEIGH JONES**

"Pink Champagne" offers Leigh Jones great opportunities to show her creative talents with the ballet. Strauss melodies are ideally suited for ballet, and we are sure you will be delighted with Leigh's contribution to this production.



## ADAPTORS' NOTE

The adaptors, Eric Maschwitz and Bernard Grun, were deeply conscious of their responsibility in making any alterations to such a masterpiece as "Die Fledermaus". Revision has been confined to making the action a little clearer and more consecutive. All the famous numbers have been retained and where feasible, chorus parts have been added since from the operatic societies' point of view, one of the principal shortcomings of "Die Fledermaus" has always been the small amount of work provided for the ensemble. Having confessed to these (they hope) minor pieces of vandalism the adaptors leave "Pink Champagne" — the revised "Die Fledermaus" — to your generous consideration.

## C. E. ROGERS & Co., Ltd.

EMERSON STREET — NAPIER

PHONE 7017

— :: —

See Our Large Range Of

BEDROOM SUITES

LOUNGE SUITES

DINING TABLES and CHAIRS

OCCASIONAL FURNITURE

PRAMS — PUSHCHAIRS — COTS

In Our Street To Street Showroom

# PINK CHAMPAGNE

The story is set in Vienna on a spring morning 1874, at the apartment of Rosalinda and Gabriel Eisenstein.

Rosalinda has a new admirer, Alfred, a singer from the State Opera, who has just arrived to serenade her.

Gabriel, the wayward husband, is thought to be abed. But no . . .

This "ladies man" has been out all night with his best friend Dr Falke and still hasn't arrived home!

He's forgotten that today is his 10th wedding anniversary and that his darling wife has remembered it — with a new smoking cap and jacket for him.

Gabriel the gay blade, in a recent escapade after a fancy dress ball, tipped Falke into a local fountain. Falke dressed in the costume of a bat (Die Fledermaus) came out of the fountain very wet and very angry.

The public of Vienna were amused, but not so the law. Gabriel was caught and tonight he's off to jail for disturbing the peace.

Falke would never think of having revenge on Gabriel — or would he?

Gabriel arrives home to his now not-so-adoring wife and later receives a call from Falke who brings with him an invitation to the event of the year, Prince Orlovsky's Pink Champagne Ball. Gabriel cannot attend — remember the prison sentence? "Why not go and enjoy yourself and report to the jail at midnight," says Falke.

A grand idea — this party is not one to be missed!

Falke also has an invitation for Rosalinda which he gives after Gabriel has left.

Adele, the maid of the household, receives three visitors who are going to the ball and they have come to press Adele to attend with them.

Adele, alas, must stay to console her mistress who is outwardly dejected that her husband is to be incarcerated. But wait — she'll get there somehow!

That evening, alone, Rosalinda becomes indiscreet; she receives her admirer Alfred who, although a nuisance, is company. He presses his suit and is progressing well, but is suddenly disturbed by Frank, the Governor of the jail, who has come to arrest Gabriel early, so that he also may attend the Ball.

Alfred, dressed in the husband's smoking jacket and cap, is caught in flagrante and is honourable enough not to disgrace Rosalinda. He is therefore taken for Gabriel and off to jail he goes.

Now the rest of us can go to Prince Orlovsky's Ball! What a night! Pink Champagne! There we find Orlovsky looking ever so bored.

And Gabriel is there with his beautiful chiming watch which he uses to beguile the young ladies — it's never failed him yet.

There's a beauty from the State Theatre, Mademoiselle Olga, gowned to perfection — but doesn't she remind you of Adele?

And who is the Hungarian beauty in the mask? Could it be Rosalinda?

Falke is there, and haven't we seen this Chevalier Chagrin somewhere before? He looks much like the prison governor.

Enough, why concern ourselves, Vienna in the spring is made for dancing, happiness and pink champagne . . .

Somehow, there's still a secret smile on Dr Falke's face.



**FOR BOOKS ON  
EVERY SUBJECT**

PAPERBACKS

GREETING CARDS

MAGAZINES

HOME & OFFICE STATIONERY

**Call at Napier's Most Modern**

**Bookshop**

**Beattie & Forbes**

LIMITED

**cnr. Hastings and Tennyson Sts.**

**NAPIER**



**JUNE KAUTER**

## WARDROBE

Behind this show June Kauter has been busy with her band of dressmakers, all costumes on stage are the product of their wonderful effort.

As wardrobe mistress June has designed and assembled yards and yards of colourful materials, measured and re-measured each and everyone in the cast, altered suits, hats, costumes, capes, uniforms and what-have-you. Being wardrobe mistress for such a show is a tremendous task. Our thanks to June and her helpers.

---

**CEDRIC WHITE**

## LIGHTING

Lighting plays as important part in the production of any show. For some time now Cedric White has designed the lighting effects for this society.

He has accepted this responsibility cheerfully and patiently. There is no other man in Hawke's Bay with similar ability in lighting a musical to bring out the best in costumes and scenery and interpreting mood with lights.





**JOHN COLLIER**

## SCENE DESIGN

Luckily for the society it has as its anchor for scene design, construction supervision and stage management, John Collier. John modelled and supervised the building of all scenery in "Pink Champagne". This has been no small task and with at least 20 skilled assistants many long and hard hours of work have produced what you see on stage. As with "Camelot" John and his construction team have established an unequalled standard. The construction crew is the backbone of this society and under John's leadership they are creating a solid foundation for the society's future.

### *"New Zealand Freighters"*

(New Zealand Napier Wellington Freighters Ltd)

- Freight Services Throughout  
New Zealand
- Customs, Shipping and Forwarding Agents
- Overnight Service to and from  
Wellington, Napier and Hastings

**Napier Depot — Station Street — Phone 4539**

**Hastings Depot — King Street South — Phone 69-115**

**Wellington Depot — Thorndon Quay Phone 71-689**



THE BEST CHOICE  
OF  
**1970's WIGS**

PLUS

**EXPERT ADVICE  
EXPERT CUTTING  
EXPERT STYLING**

EVERY WIG PURCHASED  
SET TO STYLE FREE  
OF CHARGE

at the

*Nada Salon*

**EMERSON STREET**

### **DAWN UNSWORTH**

Almost 11 years ago to the day Dawn played "Rosalinda" in the Auckland Light Opera Company's production of "Pink Champagne". She has taken leading parts in musicals in either Napier, Hastings, Hamilton or Auckland every year since that time. She has sung as soloist with choral societies and orchestras and most recently she was soprano soloist in the "Creation". In her spare time she also teaches singing. Her other loves are floral art and, of course, her family.

### **GRANT GOODWIN**

Wellington-born Grant is a newcomer to this society, but not to stage work. A pupil of the late Silvio Truda he gained first stage experience with Karori Dramatic Society. A pleasant vocalist, Grant is coming into demand as a singer at public engagements.

### **PAT BOWEN**

Pat also comes to us from Wellington, where she learnt singing as a pupil of the late Lazlo Rogatsy. She has taken leads in "Pirates of Penzance", "Tom Jones", "The Boyfriend" and "The Maid of the Mountains". Her lyrical soprano voice will, we hope, be heard more often in musicals for this society.

### **BUDDY COLLINS**

For his role of Lancelot in "Camelot", Buddy was accorded well-earned acclaim. We feel he will add further lustre to his already proven stage ability by his performance as Alfred, a part that is most demanding.

### **ANTHONY BEWLEY**

A King in "Amahl" was Anthony's first performance for this society. He has a fine, controlled, singing voice and we welcome him back to the society in the role of Frank.

### **PETER MACKIE**

Peter is vice-president of the Hastings Group Theatre. He played Merlyn for this society in "Camelot" last year. He is one of the solid core of actors in Hawke's Bay who is in demand by a number of societies.

### **CAMPBELL SOUTER**

Campbell was born in Napier, but moved to Auckland at an early age. Since returning he has been part-time choir-master for the Baptist Church. Campbell plays it tough by laying concrete in his spare time.

# Pink Champagne

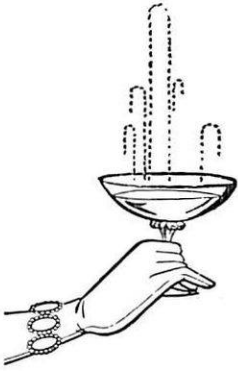

**DAWN UNSWORTH, Rosalinda**

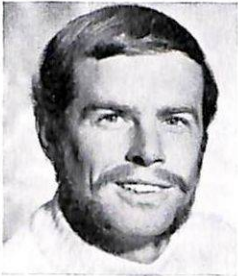

**GRANT GOODWIN,  
Gabriel**



**PAT BOWEN,  
Adele**

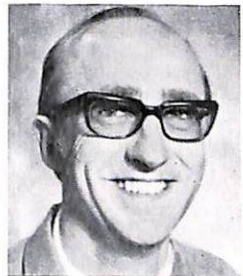

**PETER MACKIE,  
Dr Falke**



**BUDDY COLLINS,  
Alfred**



**ANTHONY BEWLEY,  
Frank**



**CAMPBELL SOUTTER,  
Prince Orlovsky**



**NAPIER OPERATIC SOCIETY**

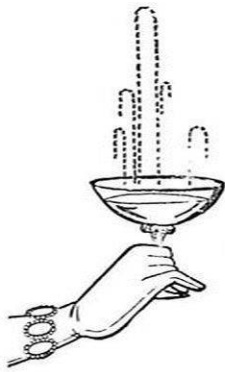

**PINK  
CHAMPAGNE**

By **JOHANN STRAUSS**

ADAPTED BY  
**ERIC MASCHWITZ**  
and  
**BERNARD GRUN**

PRODUCER  
**JAMES MORGAN**

MUSICAL DIRECTOR  
**CECIL FITZWATER**

CHOREOGRAPHY  
**LEIGH JONES**

**THE SCENES**

The play takes place in Vienna in 1874.

**ACT I**

Scene 1 : Eisenstein apartment, morning.  
Scene 2 : Cafe Trauber, early evening.  
Scene 3 : Eisenstein apartment, late evening.

**ACT II**

Orlovsky Palace, 2 a.m.

**ACT III**

Anteroom of a city jail, dawn.

**THE CAST**

**MITZI** ..... GLENYS JENKINS  
**ADELE** ..... PAT BOWEN  
**IDA** ..... CLARICE THEW  
**LEA** ..... MARILYN MOLLRING  
**LILLI** ..... JEANETTE JAMIESON  
**ROSALINDA** ..... DAWN UNSWORTH  
**GABRIEL** ..... GRANT GOODWIN  
**ALFRED** ..... BUDDY COLLINS  
**Dr FALKE** ..... PETER MACKIE  
**Dr BLIND** ..... ALBERT BARKER  
**Frau TRAUBER** ..... MARILYN KALMAN  
**FRANK** ..... ANTHONY BEWLEY  
**FROSCH** ..... BUNNY UNSWORTH  
**ORLOVSKY** ..... CAMPBELL SOUTER  
**IVAN** ..... DIGBY EDGEcombe  
**HOLTZAPFEL** ..... MALCOLM KENAH

**CHORUS**

**LADIES** — Diana Stewart, Tessa Cartwright, Sally Parris, Pam Fraser, Colleen Anderson, Jill Williams, Jean Campbell, Stella Mason, Audrey London, Marilyn Kalman, Glenys Jenkins.

**MEN** — Peter Rllan, Ken Rieper, John Simmonds, Digby Edgcombe, Albert Barker, Hugh Sweeney, Malcolm Kenah, Doug Cook.

**CORPS DE BALLET**

— Iris Springer, Lynda Poynter, Deidre Jones, Gaynor Saxon, Pam Russell, Josephine Hepburn.



# THE NUMBERS

Overture

Orchestra

## ACT I

Bird of Beauty Alfred and Chorus  
 What a Ball Adele, Ida, Lea, Lilli, Mitzi, Chorus  
 Reprise: What a Night Rosalinda and Adele  
 When it's Springtime in Vienna Rosalinda and Chorus  
 Go to Law, Go to Ruin Rosalinda, Gabriel, Blind  
 Reprise: What a Ball Gabriel and Falke  
 Reprise: Springtime in Vienna Chorus  
 To You I Raise a Glass of Wine  
     Alfred, Trauber and Chorus  
 Poor Lonely Wife Rosalinda, Gabriel, Adele  
 First Finale Rosalinda, Alfred, Frank and Chorus  
 (a) Take a Glass of Sparkling Wine  
 (b) Although We're Minions of the Law  
 (c) If Late One Ev'ning You Should See

## ACT II

Opening Chorus  
 Chancun a Son Gout  
     Orlovsky, Adele, Ida, Lilli, Lea and Chorus  
 It Really is Amusing  
     Orlovsky, Falke, Adele, Gabriel and Chorus  
 Lilt of Gypsy Music Rosalinda, Chorus, Ballet  
 Polka de Paree  
     Gabriel, Frank, Adele, Ida, Lea and Lili  
 I'm in Heaven Gabriel and Rosalinda  
 Second Finale  
     Falke, Orlovsky, Frank, Gabriel, Rosalinda, Adele  
     Chorus, Ballet  
 (a) Pink Champagne  
 (b) Brother Mine  
 (c) Blue Danube Ballet  
 (d) Oh, What a Night

## ACT III

Opening Alfred and Warders  
 Perpetuum Mobile Frank and Ballet  
 Coy Village Charmer Adele, Ida, Lilli, Lea  
 In This Situation Rosalinda, Alfred, Gabriel  
 Third Finale The Company  
 Finale Ultimo The Company

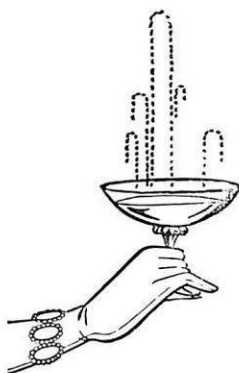

### THE ORCHESTRA

Conductor:	C. Fitzwater
Piano:	C. Julier
Violins:	E. Dunn A. Rae C. Jukes M. Smith W. Bickerstaff
Viola:	A. Norris
Cello:	J. Palmer
Bass:	C. Howell L. Speakman
Flute:	E. Hocking
Clarinets:	A. Thorpe A. Meakin
Trumpets:	S. Boston P. Allen
Trombones:	D. Robinson K. Robinson
French Horn:	M. Winter
Drums - Timpani:	J. Seton

# Helene Curtis



## STRETCH WIGS

Complete with Carrying  
Case and Styling Block

**only \$49.95**

- ★ Available in 3 Natural Shades
- ★ 100% Human Hair
- ★ One Size Fits All
- ★ Ready to Wear for Instant Glamour

**Inquire about our Layby or  
Chemist Credit Plan (20 weeks  
To Pay).**

## MAREWA DISPENSARIES

PHONE 39629





CLARICE THEW,  
Ida



MARILYN MOLLRING,  
Lea



JEANETTE JAMIESON,  
Lilli



BUNNY UNSWORTH,  
Frosch



ALBERT BARKER,  
Blind



GLENIS JENKINS,  
Mitzi

### CHOOSE A CRUISE — A JANUARY CRUISE THIS CHANDRIS CRUISE

The very popular "Queen Frederica" sails again on this one, only

#### PACIFIC PARADISE CRUISE

Departs Wellington January 7, 1971

Returns Auckland January 21, 1971

and visiting

TONGA — PAGO PAGO — APIA — LAUTOKA — SUVA

★ Famous Chandris entertainment again highlights this cruise.

★ FARES: 4-berth cabin, from \$238 — 2-berth cabin from \$280.

#### THE "AUSTRALIS" CRUISE

A reminder that there are still some vacancies on this CHRISTMAS CRUISE to the PACIFIC ISLANDS, departing N.Z. December 22, returning December 31 — 4-berth cabin from \$156; 2-berth cabin from \$189.

#### CHOOSE YOUR CRUISE

FULL  
DETAILS  
FROM



Dalton Street  
NAPIER  
Phone 8574



The Ballet: Iris Springer, Lynda Poynter, Deidre Jones, Gaynor Saxon, Pam Russell, Josephine Hepburn.

86 Years of Faithful Service to  
The Musical Public

**SHEET MUSIC**

**MUSICAL INSTRUMENTS**

**GRAMOPHONE RECORDS**

and the Famous KNIGHT Pianoforte

FOR EVERYTHING MUSICAL . . .  
**HARRISTON'S LTD.**  
HASTINGS • STREET • NAPIER • EST. 1884



**Mens Chorus:** Peter Allen, Ken Rieper, John Simmonds, Digby Edgecombe,  
Hugh Sweeney, Malcolm Kenah, Doug Cook.

# NATIONAL CAFE

EMERSON STREET

**Fish and Chips and Take - Aways**

FISH SUPPERS, FRESH OYSTERS,

HOT GRILLS A SPECIALTY

VEGETABLES WITH ALL MEALS

Our Motto: **"Cleanliness and the Best in Food"**

Phone **4763**

W. N. PAXIE, Prop.





**Ladies Chorus:** Tessa Cartwright, Sally Parris, Pam Fraser, Colleen Anderson, Jill Williams, Audrey London, Glenys Jenkins, Marilyn Kalman. **Absent:** Diana Stewart, Stella Mason.

You Can Drink Pink Champagne

at the **MIDLAND HOTEL** WELLINGTON or at the **CLUB HOTEL** PALMERSTON NORTH

When you share in the thrill of one of our  
ALL IN COACH TRIPS

arranged on all occasions when spectacular Theatrical Shows visit these centres  
but not Hawke's Bay.

**PATRICK MACNEE — "STEED" OF TV**  
**SEPTEMBER 4th to 19th**

**THE GREAT RUSSIAN CIRCUS**  
**JANUARY 19th to 31st, 1971**

***Faircloughs Radio Ltd.***

**35 EMERSON STREET, NAPIER**  
**THEATRE PARTY ORGANISERS**

FOR . . .

**ECONOMICAL**

**EFFICIENT**

**INDUSTRIAL**

AND

**HOUSEHOLD**

**RUBBISH**

**DISPOSAL . . .**

**RING**

**S.**

**W.**

**JONES**

**& CO., LTD.**

**ONEKAWA — NAPIER**

**Phone 39-727**



**WIN QUARRIE**

Publicly we acknowledge our debt to Win. For 17 years she has been pianist for this society and we hope her memories of rehearsals and shows well done will keep her happy in the knowledge that we have always relied on and loved her. Although now retired she has again rehearsed several of our principals this year. It was with a sense of pride that the society paid her this year its highest tribute, Honorary Life Membership.



**PIANIST—CHRISTINE JULIER**

The duties of pianist are long hours of repetition at rehearsals and a thorough knowledge of music. To Christine Julier, L.R.A.M., A.R.C.M., our thanks for her patient understanding and cheerful manner in this most important position.

**MAKE UP**

Character, mood, freshness, and expression are governed on stage by the result of the knowledge which a small team of make up experts ply their craft. We commend their work for your generous consideration.

# Production Personnel



**Producer**  
James Morgan

**Musical Director**  
Cecil Fitzwater

**Stage Manager**  
John Collier

**Ballet Mistress**  
Leigh Jones

**House Manager**  
Noel Tolhurst

**Wardrobe Mistress**  
June Kauter

**Lighting Designer**  
Cedric White

**Rehearsal Pianist**  
Christine Julier

**Asst. Stage Manger**  
Alan Jones

**Mechanist**  
Barry Parker

**Property Master**  
Ian Reid

**Sound Technicians**  
Alan Govan  
Bruce Pain

**Make up**  
Gwyn Ace  
Gillian Davies  
Kathy Reiper

**Head Flyman**  
Bob Dyer

**Publicity**  
Fred Twyford

**Programme**  
Bunny Unsworth

**Construction**  
Barry Parker  
Mike Hyde  
Bob Dyer  
Alan Jones  
Ian Reid  
Don Hurley  
Barry Browne  
Brian Clark  
Robin Le Comte  
Rex Sinton  
Selwyn Wakefield  
Keith Jones  
Bruce Macaulay  
Robin Johnson  
Wayne Lemon  
Doug Ramsay  
Brian Wright  
Jill Girvan (Sec.)

**Librarian**  
Digby Edgecombe

**Photographer**  
Ross McKelvie of  
Hursts Studios

**Publicity**  
Noel Tolhurst  
Bunny Unsworth

**Stage Crew**  
Mike Hyde  
Selwyn Wakefield  
Don Hurley  
Rex Sinton  
Bruce Macaulay  
Wayne Lemon  
Doug Ramsay  
Brian Wright

**Fly Staff**  
Barry Browne  
Brian Clarke  
Keith Jones

**Properties**  
Pauline Gollop  
Cynthia Tiffen  
Robin Le Comte  
Glenda Beirne  
Christine Brown  
Kathy Hurdell  
Bob Wright

**Wardrobe**  
Moira Bewley  
Sylvia Brown  
Sue Collier  
Gillian Davies  
Nancy Jones  
Leith Morgan  
Kathryn Rieper  
Eunice Simmonds  
Gillian Wilton  
Joan Harper  
Marilyn Kalman  
Tessa Cartwright  
Dawn Unsworth  
and the Cast

**Ballet Costumes**  
Mary Johnson

**Dressers**  
Doretta Hunt  
Moira Bewley  
Pat Bishop  
Mary Blair  
Sylvia Brown  
Julie Church  
Joan Harper  
Pat Hayden  
Leeanne Harrison  
Nancy Jones  
Sybil Reay  
Dale Reid  
Minnie Finnemore  
Kay Nicholson  
Marjorie Earney

**Hair-Dresser**  
Jane Wakefield

**Prompts**  
Robyn Little  
Sheryl Smith

**Electricians**  
Ira Owen  
Les Dunnett  
Jack Savage

**Call Stewards**  
James Paxie  
Tony Unsworth  
Christine Romans

**Front of House Staff**  
F. Twyford  
N. Hatton  
B. Wilton  
I. McLean  
R. McLean  
J. Calnan  
B. Breen  
E. Nicie

**Usherettes**  
Misses —  
J. Barber  
N. Webster  
B. Calnan  
N. Whitley  
D. Mason  
D. Goodwin  
C. Jackson  
M. Hayden  
S. Cleaver  
P. Barclay  
A. Hislop  
B. Gibbs  
J. Whitley  
G. Thompson  
S. McLean  
S. Neal  
S. Walch  
B. Lett

**Programmes**  
R. Houston  
J. Houston  
S. Unsworth  
B. Orange

**Catering**  
Noel Hatton  
Stephanie Newell  
Bernadette Rodden



# ACKNOWLEDGEMENTS

Dr and Mrs R. Taylor

Daily Telegraph

H.B. Herald-Tribune

Process Signs

Oliver Christoffersen

Win Quarrie

Supper Team for Rehearsals

Doug Ramsay

Julie Church

Mary Blair

Lynda Poynter

Moira Bewley

S. W. Jones Ltd.

Permakraft Ltd.

Colonial Craft

Wycliffe Intermediate School

R. H. Bird — Glenvale Vineyards Ltd.

N.Z.B.C.

Ray Single

Mrs H. Collier

McWilliams Wines (N.Z.) Ltd.

Mission Vineyards

Toogood Bros. Ltd.

Barry Breen

Ken Rieper

C.B. Soft Furnishers

W. Brassington

and all our advertisers

## Timms service



## what they sell...

★ Timms' not only offer you the finest selection of typewriters, but also offer a complete servicing on all TYPEWRITERS

★ We have an extensive spare parts service too. When you think of typewriters, think of . . .



PHONE 4251 HASTINGS STREET

# BEST TOBACCO MONEY CAN BUY

All over the world more people  
smoke Rothmans than any  
other King Size Virginia.  
The reason is not hard to find:  
Rothmans extra length, finer filter  
and the best tobacco money  
can buy give you that cooler,  
smoother, more satisfying taste.  
Rothmans King Size really satisfies



MANUFACTURED BY ROTHMANS IN NEW ZEALAND, ALSO IN GREAT BRITAIN,  
AUSTRALIA, CANADA, HOLLAND, SOUTH AFRICA, MALAYSIA, AND EIRE

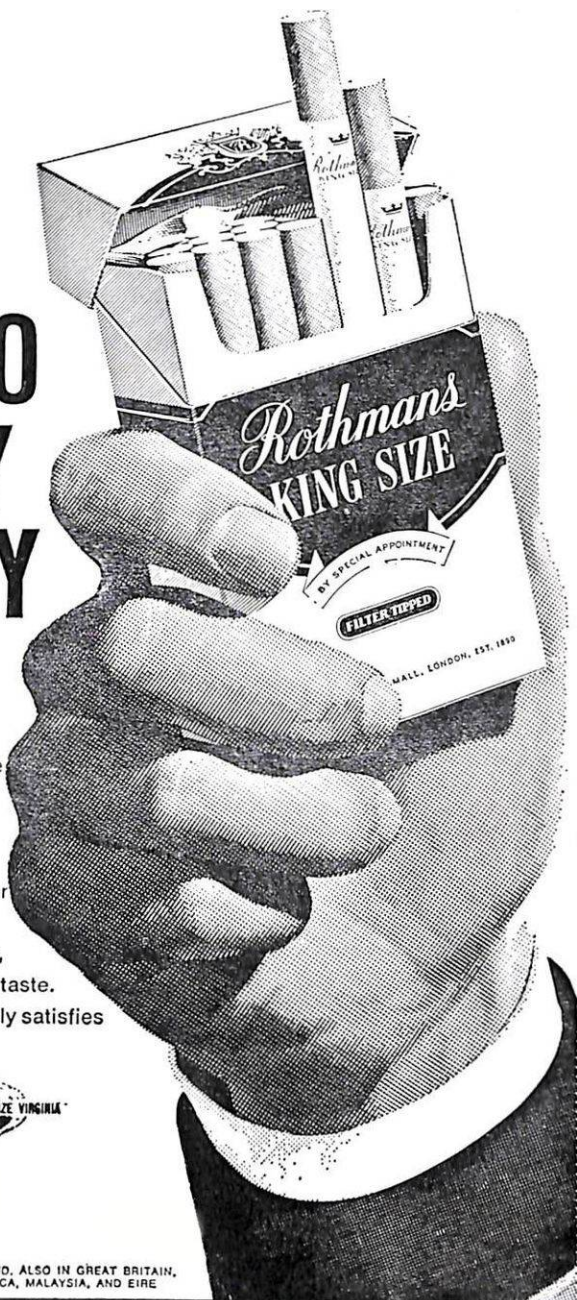

You should be  
drinking what  
we're  
peddling

Great tasting  
**LEOPARD**  
*Lo-Cal Lager*

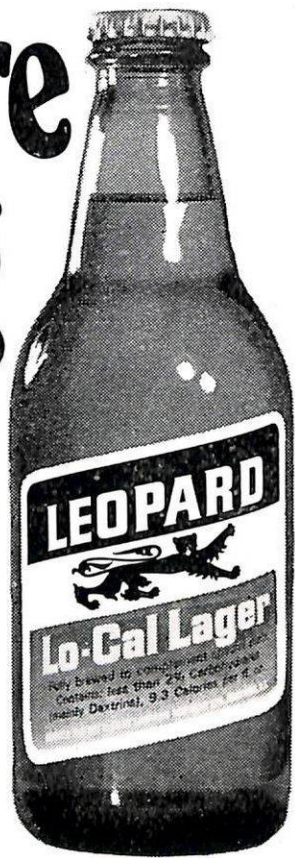

LEOPARD BREWERY LIMITED HASTINGS.