



# Rose Marie

SOUVENIR  
PROGRAMME

1/-

MUNICIPAL THEATRE

HASTINGS: 10th to 19th SEPTEMBER, 1956

NAPIER: 1st to 3rd OCTOBER, 1956

## **WHITE HORSE** *of course!*

No other drink satisfies more than a fine Scotch... and in White Horse, Scotch Whisky reaches pure perfection.



Hawke's Bay Agents:

**DALGETY & CO. LTD.**

NAPIER

---

# **ROBERT HOLT & SONS LTD.**

Established 1859

Pioneers in the Timber Industry, with nearly a Century of Service to  
Hawke's Bay



- **TIMBER**
- **JOINERY**
- **HARDWARE**

- **PAINT**
- **WALLPAPERS**
- **GLASS**



**EVERYTHING FOR BUILDING**

NAPIER — and — HASTINGS

# THE HASTINGS MUSICAL COMEDY COMPANY

(Incorporated)

---

OFFICERS 1956

**Patron:**  
HIS WORSHIP THE MAYOR, W. E. BATE, Esq.

**President:**  
W. WILSON, Esq.

**Vice-President:**  
J. H. THORNTON, Esq.

**Committee:**

Mrs. G. M. WILLIAMSON	Mr. J. McCARTHY
Miss R. HOWARD	Mr. R. SPENCE
Mr. K. E. BRAZIER	Mr. W. A. ROE
Mr. T. BROWN	Mr. H. L. SPENCE
Mr. L. LONGHURST	Mr. D. WHITWORTH

**Hon. Treasurer:**  
N. J. TOOMEY, Esq.

**Hon. Secretary:**  
Miss M. McGRATH.

**Hon. Auditor:**  
F. H. CORBIN, Esq.

**Hon. Solicitor:**  
C. E. H. PLEDGER, Esq.

**PRODUCTION PERSONNEL.**

Producer	JACK BAXTER.
Musical Director	HENRY RUDOLPH.
Chorus Mistress	MARY BELL.
Ballet Mistress	EMMA MAYE.
Rehearsal Pianists	MARIE STOTHART and DOROTHY GRAY.
Costumes Designed by	MARIE FLORANCE.
Costumes Made by	MARIE FLORANCE, RITA HOWARD and Members of the Company.
Scenery and Sets Designed by	HECTOR and RALPH SPENCE and KEITH BRAZIER.
Scenery and Sets Constructed by	HECTOR and RALPH SPENCE and Members of the Company.
Scenery and Sets Painted by	KEITH BRAZIER and Members of the Company.
Wardrobe	RITA HOWARD and Assistants.
Properties	CEDRIC THOMAS and Assistants.
Stage Directors	HECTOR and RALPH SPENCE.
Chief Electrician	LYN WILLIAMS.
Publicity and Programme	NOEL TOOMEY and Assistants.
Business Manager	JACK THORNTON.
House Manager	JACK HANNON.
Prompt	MAISIE CHRISTESON.
Make-up (Ladies)	EUNICE SPENCE and Assistants.
Make-up (Men)	MICHAEL MOLONEY.
Call Boy	KENNETH EVANS.

# THOS. RITCHIE LTD.

HERETAUNGA STREET WEST

Electrical

Plumbing

Lighting

Heating

Refrigeration

CAN YOU  
STOP?

STOCKISTS of all BRAKE PARTS

*SPECIALISTS IN BRAKE REPAIRS*

## AUTO BRAKES, HASTINGS

712 KARAMU ROAD

TELEPHONE 2818

BRING YOUR CAR IN FOR A FREE TEST!



## SPRING HATS

rest now on the brows

### McAra's

have an enchanting collection in Pastel Felt and Straws, in the  
New Deeper Line.

PRICE TAGS ARE LOW TOO.

●  
McARA'S of Hawke's Bay

In Hastings City  
In Napier City

# The Story of . . . "ROSE MARIE"

The story is set in the Canadian Rockies and lends itself to unusual and colourful stage settings and costuming.

The Heroine, Rose Marie, is the Belle of Saskatchewan; her brother, Emile, is a French-Canadian Trapper, who for his own ends wants his sister to marry a wealthy Fur Trader, Edward Hawley. Rose Marie much prefers Jim Kenyon, the owner of a nearby Gold Claim. Hawley had got himself mixed up with Wanda, the half-caste squaw of Black Eagle, but he finds her an encumbrance now that he has met Rose Marie. Wanda persuades Hawley to come to her Cabin, believing that Black Eagle will be away, but their love-making is interrupted by Jim Kenyon, who comes to see Black Eagle about the Indian's pretensions to Jim's Gold Claim. He departs, and we see the sinister face of Black Eagle in the Cabin Window. He bursts in



RENAIS GAGE as "ROSE MARIE."



JOHN LINAKER as "JIM KENYON."

with the intention of finishing off Hawley, but is himself stabbed in the back by his loving squaw. Wanda, to protect herself, takes advantage of the widely known dispute between Jim Kenyon and Black Eagle, regarding the Gold Claim, and fastens the guilt upon Kenyon, who has to fly when the Mounted Police come on the scene. Rose Marie is convinced that Kenyon has been Wanda's lover and in despair she consents to marry Edward Hawley, and the Wedding preparations are in full swing when Wanda returns full of rage that the man for whom she committed murder has thrown her over for Rose Marie. In a passionate scene she denounces herself and Hawley, and the Wedding is off.

The comedy plot deals with the Hotel Proprietress, Lady Jane, Sergeant Malone of the "Mounties," and Hard-Boiled Herman. The play abounds with many comedy situations, many beautiful and haunting melodies and some spectacular dancing, and, of course, the famous Totem Pole.

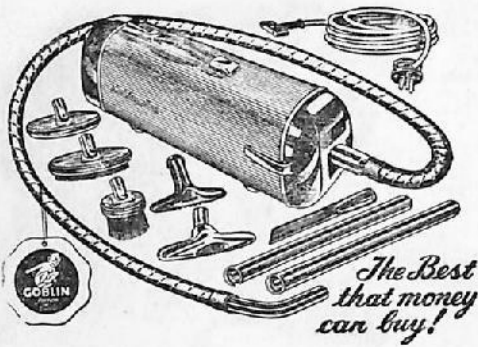

*The Best  
that money  
can buy!*

# GOBLIN "ACE" VACUUM CLEANERS

are SO GOOD they are GUARANTEED for 5 YEARS

22 gns.

or a SMALL DEPOSIT and

5/- Weekly

—ASK—

## AGNEW'S

FOR A DEMONSTRATION

"LET'S TRADE YOUR OLD GOBLIN FOR A NEW ONE"



YOU REALLY WILL EXCLAIM WHEN YOU ENTER ONE OF THE MOST MODERN SHOPS IN NEW ZEALAND. AND RECEIVE UP-TO-DATE INFORMATION FROM A FRIENDLY, HELPFUL STAFF. FIRST WITH THE LATEST IN PAINTS, WALLPAPER AND GLASS.

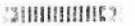

*N. C. Raikes  
Ltd*



We Always have Stocks of

PINK AND BLACK BALLETS SHOES

HIGHLAND DANCING

COUNTRY DANCING

TAP PLATES



# GRIFFITHS FOOTWEAR LTD.

P.O. Box 206

HASTINGS

'Phone 2078

## Our Producer . . .



JACK BAXTER.

Jack Baxter, who is the Producer of The Hastings Musical Comedy Company's 1956 production, "Rose Marie," is well known to theatre-goers in Hawke's Bay as a versatile artist and a meticulous and capable producer.

When Amateur Operatic Societies were at the height of their prominence in the cultural life of the Dominion, Jack Baxter, with his partner Owen Cardston, was eagerly sought after by societies for the production of light operas and musical comedies. The first presentation by amateurs in New Zealand of "The Belle of New York" was produced for the Stratford Operatic Society by them, and it was mainly through their enterprise that the Stratford Society secured the amateur performing rights in New Zealand for that piece, which, we understand, it still holds. Other favourites included "The Country Girl," "Dianne Develops," "High Jinks," "Dorothy," and "The Arcadians."

Jack Baxter was a member of Annette Kellerman's company when she made the film "Venus of the South Seas" at Nelson in 1921, and he then spent some years on the professional stage, touring with J. C. Williamson's. During that period he enjoyed considerable success and was associated with many well-known artists.

We are very glad to have him with us again this year, and express our deep appreciation of his efforts, which have contributed so greatly to this evening's performance of "Rose Marie."

---

## Henry Rudolph

is renowned throughout New Zealand for his work in the musical world. An accomplished and versatile musician, he plays many instruments including the piano, violin, saxophone and clarinet, and has been musical director for numerous musical comedies, the most popular being "Firefly," "Showboat," "Merry Widow," "Desert Song" and "New Moon."

During the war he was musical director for all the 2YA Concert Parties, and in 1947 he took a Concert Party to Japan. In 1954 he toured Korea with his "Harmony Serenaders" and enjoyed notable success.

His "Capital Quartette" is one of the most talented and popular vocal groups in the country, and in July of this year the B.B.C. broadcast over its Light Programme a group of Maori songs by the Quartette, with Pauline Ashby as guest artist. This was the first occasion on which New Zealand artists had been used on that programme—a tribute to the quality of the performance and a signal honour for Henry Rudolph.

We are glad to have him with us, and extend to him a warm welcome to Hawke's Bay.

## The Orchestra . . .

Conductor: HENRY RUDOLPH.

Pianist: Mrs. M. STOTHART.

Violins: Miss L. CASTLE, Mr. F. BEYNON, Mr. L. GANNAWAY.

Flute: Mr. A. TIBBENHAM.

Clarinet: Mr. R. CATLEY.

Trumpet: Mr. C. GIRVAN.

Bass: Mr. B. HANSSON.

Saxophone: Mr. K. BOOKER.

Univox: Mr. J. MULLANY.

Drums: Mr. F. HUSE.



MARY BELL.

## Our Chorus Mistress . . .

Mary Bell is one of the best known and most accomplished musicians in Hawke's Bay, having been associated with choral, operatic and orchestral societies, competition festivals, ballet and drama for many years. She is widely recognised as one of the leading vocal coaches in the province, and as an accompaniste, too, she is greatly sought after.

The Company has been fortunate indeed in having her services since it first ventured into musical comedy in 1954. The standard of the chorus work in "Sally" and "No, No, Nanette" has been the subject of many favourable comments, and this high standard has been solely due to the flair Mary Bell has for obtaining the co-operation of the whole chorus and extracting from each member the very best of which he or she is capable.

In "Rose Marie," we think you will agree, she has excelled herself, and in doing so has endeared herself to us all.



*Super  
Vacuum  
Cleaners*

# TELLUS

THERE ARE NONE BETTER!

**HECTOR JONES ELECTRICAL CO. LTD.**

KING STREET - - HASTINGS

Phones 4359, 5356

WE KNOW YOU WILL ENJOY  
"ROSE MARIE"

YOU WILL CERTAINLY ENJOY SHOPPING AT

# HUNTS

DRAPERS AND MENSWEAR

OUR KEEN PRICES  
AND FRIENDLY SERVICE  
ARE UNBEATABLE-

WE HAVE THE MODERN SHOPPING SYSTEM  
ENQUIRE NOW ABOUT OUR

**"EASY PAYMENT" SYSTEM**

Phone 2908

Box 581



SINCE 1884

When the Population of Hastings was 617

## MURRAY, ROBERTS & CO. LTD.

have served the Community of Hastings as

STOCK AND STATION AGENTS

AND WOOLBROKERS

SHIPPING AND INSURANCE AGENTS

GENERAL MERCHANTS

Now that the population has reached the 20,000 mark,  
we look forward to serving the CITY.

Agents:

SHAW SAVILL LINE

NORTH BRITISH & MERCANTILE  
INSURANCE CO. LTD.

When in Need of CHEMISTS' SUPPLIES

visit

## RICHARDSON'S PHARMACY

Full Stocks carried of:

BABY FOODS AND REQUIREMENTS

COSMETICS

(Dorothy Gray, Coty, Max Factor, etc.)

ALL HOME PERMS AND REFILLS

For Prompt Prescription Dispensing, visit

## RICHARDSON'S PHARMACY

Heretaunga Street W., Hastings

'Phone 4020

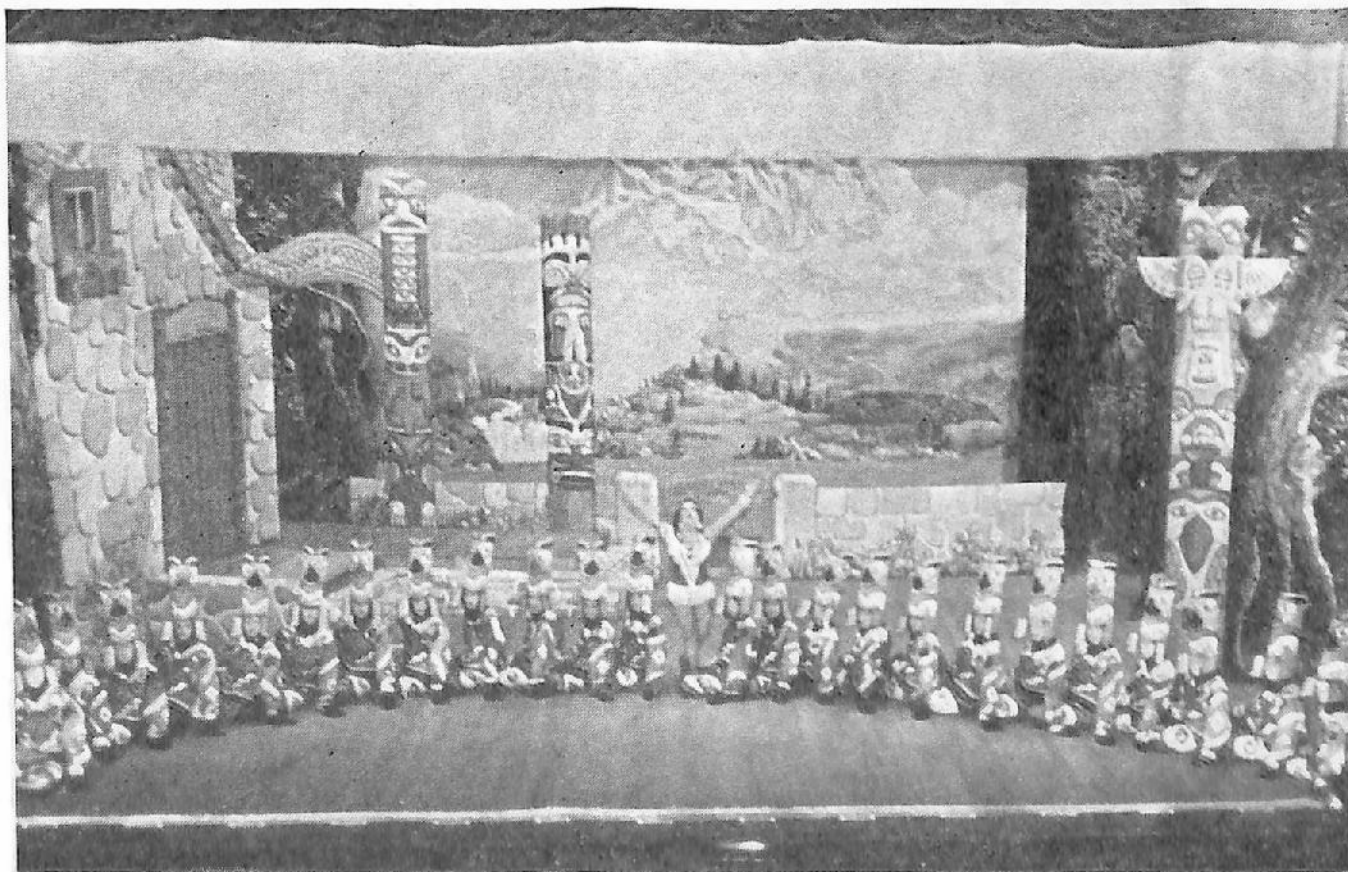

THE TOTEM BALLETT AND CHORUS.

there's "Something special" about ROACHS

"Something special" about Value . . . quality merchandise at sensible, down-to-earth prices.

"Something special" about Selection . . . a wide range of goods specially selected by our own London Buyers to give you the newest first.

"Something special" about Service . . . we take pride in our staff training scheme, planned to give you, our customer, the best service and attention.

ROACHS  
HASTINGS



KEITH BRAZIER as "HARD-BOILED HERMAN."



ARCH BARCLAY as "SERGEANT MALONE."



OLIVE ANDREWS as "LADY JANE."



BILL WILSON as "EMILE LA FLAMME" and  
TAANGA TOMOANA as "BLACK EAGLE."



*For that . . .*

**ENGAGEMENT RING**  
*or GIFT*

**P. J. HUTCHINGS & CO.**

**Manufacturing and Retail Jewellers**

103 Warren Street

(Next Door to MARRS, Grocers)

We Specialise in Manufacturing  
"DIAMOND RINGS" AND JEWELLERY

to your personal taste.

Inspect our Range of WATCHES . . . only the best makes are stocked.

SWISS  
**PIERPONT**  
17 JEWELS

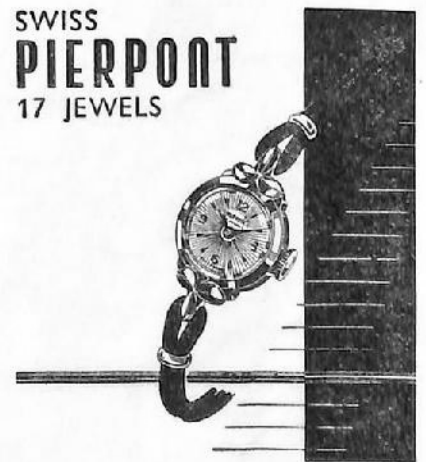

Book and Lyrics by  
**OTTO HARBACH**  
 and  
**OSCAR HAMMERSTEIN 2nd.**

The Hastings Musical Comedy Company (Inc.)

... presents ...

**"Rose Marie"**

A ROMANCE OF THE CANADIAN ROCKIES

Music by  
**RUDOLF FRIML**  
 and  
**HERBERT STOTHART**

**Cast**

(In order of appearance)

SERGEANT MALONE	...	...	...	...	ARCH BARCLAY
LADY JANE	...	...	...	...	OLIVE ANDREWS
BLACK EAGLE	...	...	...	...	TAANGA TOMOANA
EDWARD HAWLEY	...	...	...	...	MICHAEL DAVIS
EMILE LA FLAMME	...	...	...	...	BILL WILSON
WANDA	...	...	...	...	IVENA POTHAN
HARD-BOILED HERMAN	...	...	...	...	KEITH BRAZIER
JIM KENYON	...	...	...	...	JOHN LINAKER
ROSE MARIE LA FLAMME	...	...	...	...	RENAIS GAGE
ETHEL BRANDER	...	...	...	...	DOREEN MUDGWAY
CARETAKER	...	...	...	...	TAANGA TOMOANA

**Scenes**

ACT I.

- Scene 1—Lady Jane's Hotel, Fond du Lac, Saskatchewan, Canada.
- Scene 2—Impression—A Campfire.
- Scene 3—Black Eagle's Cabin. One hour later.
- Scene 4—Impression—The Campfire again.
- Scene 5—Totem Pole Lodge, near Kootenay Pass in the Canadian Rockies. A few weeks later.

INTERVAL (10 minutes)

ENTRACTE

ACT II.

- Scene 1—A Novelty Shop in Quebec. Eight months have passed.
- Scene 2—Grand Ballroom, Chateau Frontenac, Quebec. One month later.
- Scene 3—Impression—The cellar of a hotel on the river front, Quebec. The same night.
- Scene 4—On a hill near Kootenay Pass. One month later.
- Scene 5—"The Castle."

Producer: JACK BAXTER.

Musical Director: HENRY RUDOLPH.

Chorus Mistress: MARY BELL.

Ballet Mistress: EMMA MAYE.

CALL AND INSPECT OUR MODERN BATHROOM FITTINGS  
 AND OUR MODERN KITCHEN FITTINGS

**CHAS. BONE LTD.**

AFTER WE SELL WE SERVE . . . ALL PLUMBING REQUIREMENTS STOCKED

Agents for . . .

*Mackay*

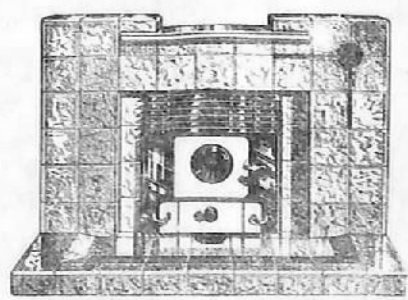

Phones 2417 P.O. Box 236  
 Private 2539

HERETAUNGA STREET, HASTINGS

SPACE HEATERS

# ★ *Musical Numbers . . .*

---

## ACT I.

Overture	... ..	The Orchestra
1. Prelude and Opening Chorus	... ..	"Vive la Canadienne!"
1a. Wanda's Entrance		
1b. Entrance of Hard-Boiled Herman		
2. Song (Herman) and Chorus of Girls	... ..	"Hard-Boiled Herman"
2a. Entrance of Jim Kenyon		
3. Song (Jim) with Malone	... ..	"Rose Marie"
3a. Reminiscence		
4. Song (Malone) and Mounties	... ..	"The Mounties"
5. Song (Rose Marie) and Mounties	... ..	"Lak Jeem"
5a. Reprise	... ..	"Rose Marie"
5b. Wanda Theme		
6. Duet (Rose Marie and Jim)	... ..	"Indian Love Call"
7. Camp Fire Impression No. 1	... ..	"Far Over the Snow"
8. Cabin Pantomime		
9. Camp Fire Impression No. 2	... ..	"Of All the Queens That Ever Lived"
10. Introduction—Scene III.	... ..	"Now Listen, Oo-oo-oo"
11. Song (Rose Marie) and Chorus	... ..	"Pretty Things"
Ballet		
12. Eccentric Ballet (Herman) and Girls		
13. Duet (Jane and Herman)	... ..	"Why Shouldn't We?"
14. Song (Wanda) and Chorus	... ..	"Totem Tom-Tom"
15. Finale, Act I.	... ..	"Well, It's Time to Get Ready"

## ACT II.

17. Opening Chorus	... ..	"Pretty Things, Where is the Girl?"
Ballet		
17a. Incidental Music (Humorous)		
18. Trio (Jane, Herman and Malone)	... ..	"Only a Kiss"
18a. Recollection of Wanda		
18b. Episode Dramatique		
19. Finaletto	... ..	"I Love Him, I Love Him"
20. Empire March and Gavotte		
21. Duet (Rose Marie and Herman) and Chorus	... ..	"The Minuet of the Minute"
Ballet		
22. Wanda Waltz		
23. Bridal Procession and Song (Rose Marie)	... ..	"The Door of My Dreams"
24. Bridal Finale	... ..	"Come, Rose Marie, the Happy Groom is Waiting"
25. Romance		
26. Finale	... ..	"Dear Place Where Once I Thought"

## Ladies of the Chorus . . .

Kay Baines, Diane Boese, Rosemary Bracc, Beverley Brough, Rae Budd, Valerie Cash, Clare Coleman, Jewell Crawford, Lillian Crawford, Zelda Dunham, Moreen Fielding, Valerie Gardner, Dianne Green, Grace Hamlin, Nina Hamlin, Valerie Horton, Glenda Jones, Shirley Le Compte, Vera Lowe, Doris McGhie, Leslie Murphy, Fae Parker, Janice Pirie, Therese Pothan, Ngaire Rodgers, Ann Rowe, Patricia Scott, Colleen Steele, Iona Thompson, Myra Thompson, Judith Webby, Janet Williams, Gladys Williamson, Jocelyn Young, Josephine Younge.

## Gentlemen of the Chorus . . .

Russell Barham, Ray Begg, Derek Brazier, Derek Burns, Boyd Campbell, Brian Duck, Donald Forbes, David Glass, Ewan Gillics, Trevor Hall, Ian James, Maurice James, Leo Katene, Keith Masters, James McCarthy, James Puriri, Leslie Reed, William Sleeman, Noel Toomey, Dereck Whitworth.

## Ladies of the Ballet . . .

Doreen Brown, Helen Cundy, Beverley Dagg, Peggy Fleming, Phyllis O'Shaughnessy, Rosemary Ritchie, Gwen Shortland, Joy Spence.

---

## A Complete Musical Service . . .

We are Agents for

**WORLD FAMOUS BRANDS**

including

**Broadwood Pianos**

SELMER SAXOPHONES

PREMIER DRUMS

EXCELSIOR PIANO ACCORDIONS

ALL MAKES OF RECORDS



*In fact . . . for ANYTHING MUSICAL*

**SUTCLIFFE'S LTD.**

THE HOME OF MUSIC

P.O. Box 567

'Phone 2822, HASTINGS



## CHALLENGE PIANOS CHOICE OF THE B.B.C

Such is the excellence of the CHALLENGE Piano that all of the BRITISH BROADCASTING CORPORATION'S post-war requirement of Pianos has been met by the placing of orders with the CHALLENGE COMPANY.

For further information or inspection  
of this Quality Piano, please call at

## LOCKYER'S

'Phone 2091

HASTINGS

'Phone 2091



### BUYING? SELLING?

You need the LIVE AGENT

For Full Range of Properties consult

### F. C. WILKINSON

Russell Street - Opp. "Greater Hastings" Office

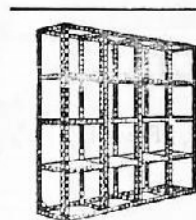

STORAGE RACKS

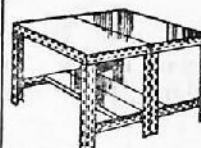

WORK BENCHES

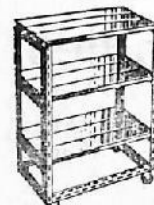

TROLLEYS

### DIXON SLOTTED ANGLE

Builds anything from a  
bracket to a building.

Sole Agents for Hawke's Bay:

### H. H. CAMPBELL & SONS LIMITED

603 Karamu Road :: 'Phones 2770, 2759

**LOVELY FLOWERS AN EXPRESSION OF AFFECTION OR SYMPATHY**

Say it by Teleflower

## *Hicks Florists*

YOUR TELEFLOWER FLORIST

Telephone - 4038

After Hours - 7922





CHORUS MEMBERS as "THE MOUNTIES."

ONLY

The Hawke's Bay Tyre & Rubber Co. Ltd.

can give you a

**GENUINE**

LODI-PROCESSED DUAL-PURPOSE RE-CAP

Ask for . . .

**"SUPERCAP"**



THE HAWKE'S BAY  
**TYRE & RUBBER**  
COMPANY LIMITED

KARAMU ROAD

PHONE 4192

HASTINGS



# The NEW KARRIER TRUCKS

From 15 Cwt. to 7 Ton

NOW AVAILABLE WITH  
**ROOTES**

PETROL OR DIESEL ENGINES

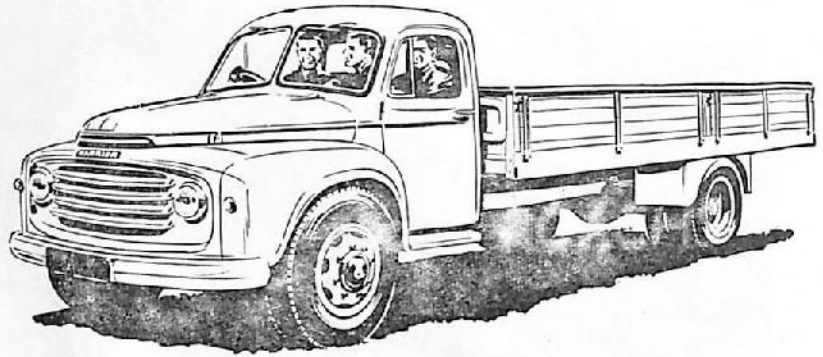

THERE IS A KARRIER TRUCK FOR EVERY JOB

RUGGED AND DEPENDABLE

:: See Them Now ::

## TOURIST MOTORS

HASTINGS

NAPIER

Large or Small Jobs a Pleasure.  
Priority to Commercial Operators.

PANELBEATING . . .

*by Ferguson*

. . . PAINTING

'Phone 2686 (c/o. Martin & White Ltd.)  
Res. 501. Awatea Street, HASTINGS."

OUR AIM

**MARTIN & WHITE LTD.**  
EASTBOURNE STREET (Opp. Power Board)

For  
COMPLETE  
GARAGE SERVICE

For Maximum  
Performance in  
ENGLISH CARS

YOUR Satisfaction

'Phone 2686

REMEMBER

★ **Dave Smith**

HAIRDRESSER AND TOBACCONIST

. . . For . . .

CHILDREN'S AND MEN'S HAIRCUTTING

and for

FANCY GOODS, ELECTRIC RAZORS, BRUSHES, PIPES, Etc.

At 446 HERETAUNGA STREET WEST

(Opp. Stewart Greer Motors)

WHERE PARKING IS NO WORRY

— 'Phone 4540 —



"ROSE MARIE" and "JIM KENYON."

Congratulations to "ROSE MARIE,"  
A Show we're all so Pleased to See.  
Like Cars Repaired by W. A. ROE,  
A Performance enjoyed by People who Know.

•

# W. A. ROE

## Motor Engineer

807N. Warren Street - - Phone 5535

LOOK FOR THE YELLOW SIGN!

Established 1910

# Websters

FINE ART DEALERS AND FRAMERS

- OLD MASTERS
- FRENCH IMPRESSIONISTS
- and
- CONTEMPORARY REPRODUCTIONS

Telephone 2045 : Manageress: Mrs. L. F. Catley



MICHAEL DAVIS as "EDWARD HAWLEY" and  
IVENA POTHAN as "WANDA."

Shop at . . .

## F. L. BONE'S

The Largest Hardware Store in Hawke's Bay

MODERN WALLPAPERS

FULL SUPPLIES OF LEADING PAINT

IN STOCK

KITCHEN UTENSILS . . . OUR SPECIALITY

## F. L. BONE & SON LTD.

WALLPAPER : PAINT : GLASS : HARDWARE

## Emma Maye

Ballet Mistress for  
"Rose Marie"

studied National dancing under Hazel and Jean Lee, of Napier, and Ballet under Jean Ballantyne, Hastings, and is a Member of the Royal Academy of Dancing. For many years she has taught Ballet and National dancing in Wairoa, Napier and Hastings. Since residing permanently in Hastings, her work has been confined to National dancing, and she has trained many outstanding dancers in this field. For the last five years she has been a member of the Technical Committee of the New Zealand Academy of National Dancing, and three times has examined throughout New Zealand.



THE "PRETTY THINGS" BALLET.

# President's Remarks . . .

---

---

Hastings has been and still is noted for the wealth of musical talent which it possesses. We feel that there is no better avenue through which such talent may be discovered, encouraged and cultivated, than through The Hastings Musical Comedy Company. Anyone imbued with this spirit or interested in the fulfilling of these objects should join the Society, so that it may become progressively stronger and more successful each succeeding year.

Nothing quite takes the place of Musical Comedy as light entertainment for those at all musically inclined, and no other form of production gives such a vast amount of pleasure to such a large number of people.

In these days of high costs it would be impossible for a professional company to present a musical such as "Rose Marie," and to the amateur society falls the task of providing this form of entertainment.

The success of such a venture is possible only by the loyalty and co-operation of our members and the goodwill of the community.

In this our year of City celebration, we feel that we have deserved well of the people in the past and can be assured of our place in the City of the future.

W. WILSON,  
President.

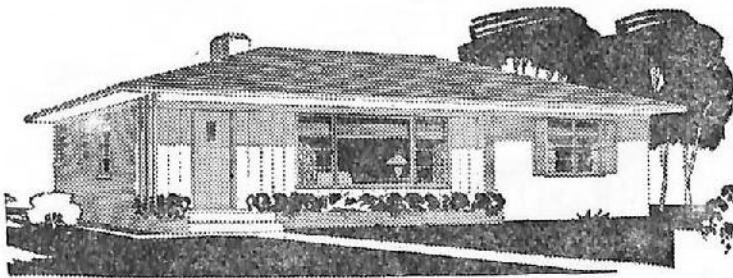

●  
**HARVEY, FULTON & HILL**  
Real Estate  
Agents  
●

**HARVEY, FULTON & HILL**  
●

*Tennyson Street, Napier*  
*Telephone 4915*

*Russell Street, Hastings*  
*Telephone 3713*

*And at Taupo*

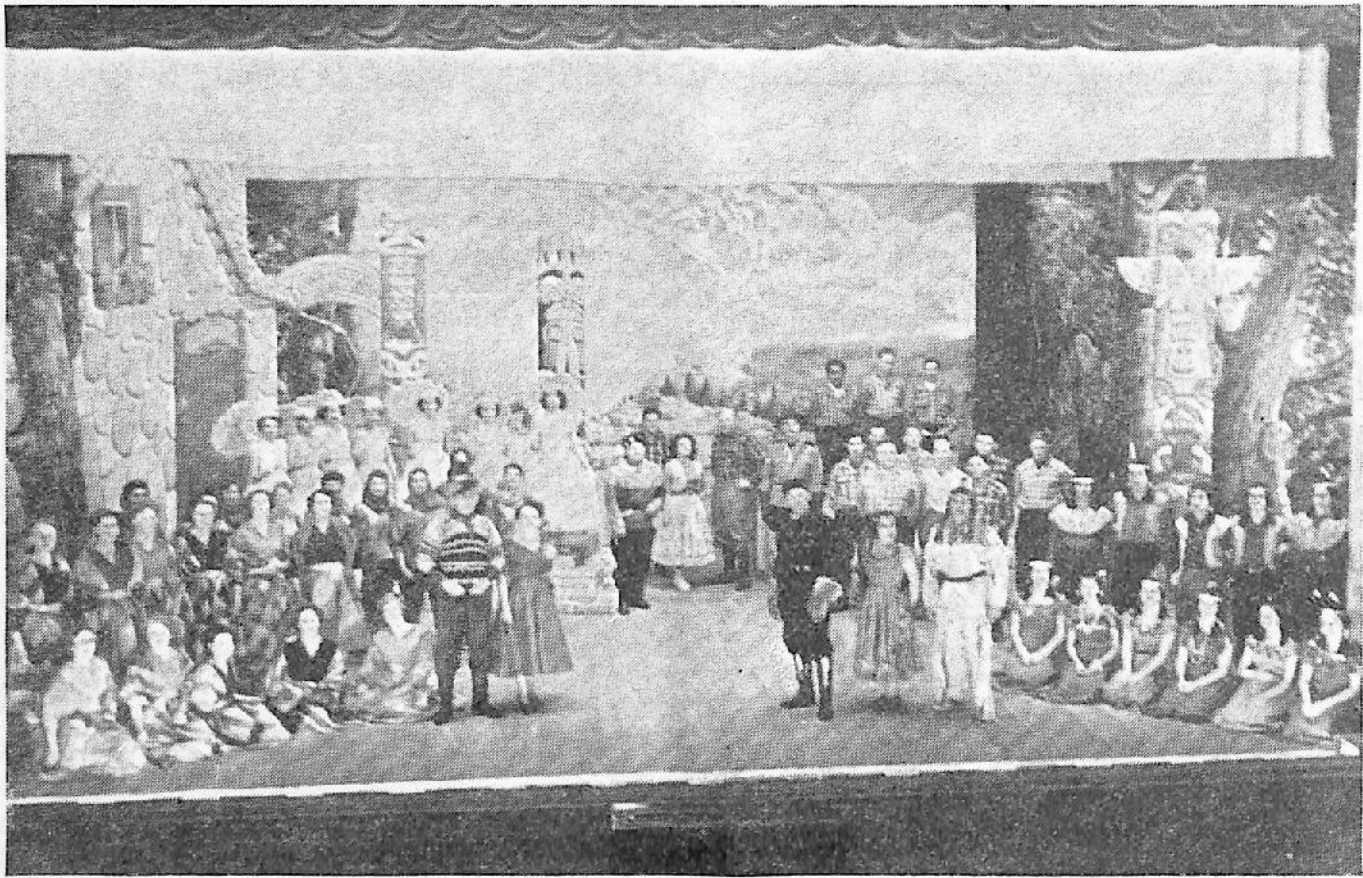

THE ENSEMBLE.

---

## Credits . . .

---

THE COMPANY EXTENDS ITS GRATEFUL THANKS TO THE FOLLOWING:—

Zala's the Furriers.

The Tourist Motor Co. Ltd.

The Hawke's Bay Tyre & Rubber Co. Ltd. and Staff.

Farm Mechanisation Ltd.

Tom Brown Ltd.

Pasadena Tea Rooms.

Taylor's Engineering Works Ltd.

Mrs. C. R. Page for Wigs.

Mrs. E. P. Doak for Totem Hats.

And many other generous people whose assistance in scenery construction, costumes and otherwise has contributed so greatly to to-night's performance of "Rose Marie."

The **NEW LOOK** *BSA's* are here



See how **GOOD** they are

The new B.S.A. features make cycling easier, safer and more enjoyable.

The trend today is to **BSA**

EASY TERMS AVAILABLE

# HEIGHWAY & THOMAS

The CITY Bike Men

•  
Modern Workshop

Modern Tools

And the Mechanics **KNOW HOW**



**new!**



Save time ...  
and enjoy a  
treat with  
*Wattie's*  
Ready to serve  
Creamed Rice.

Equally delicious Cold or Hot

Two generous helpings in every 11-oz. can —  
Four servings with WATTIE'S Canned Fruit!

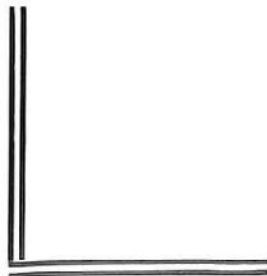

*Wattie's*  
**CREAMED RICE**  
*It's Wattie's in the can that counts!*

**J. MILLS LTD.**  
**SHELL AGENTS**  
**HASTINGS**

**SHELL**

with

**I. C. A.**

Ignition Control Additive

**THE MOST POWERFUL**  
**PETROL YOU CAN BUY**



**J. MILLS LTD.**  
**TRANSPORT OPERATORS**