



RODGERS & HAMMERSTEIN'S

South Pacific

Hastings Municipal Theatre
September 4th—16th

Napier Municipal Theatre
September 20th—23rd

Hastings Municipal Theatre : September 5th—20th Napier Municipal Theatre : September 24th—30th

A HASTINGS MUSICAL COMEDY COMPANY PRODUCTION

PROGRAMME 1

Tomorrow's **REFRIGERATOR** Today !!!



KELVINATOR

NEW Models . . . NEW Interior Colouring . . .

NEW Magnetic Gasket—no mechanical latch

You can now choose your KELVINATOR from

13 Distinctive Models!!

SHEER-SHAPE Styling at Amazing LOW PRICES

- Model S80 STANDARD 8 cub. ft., fully equipped Only **£ 99/10/-**
- Model M80 DE LUXE 8 cub. ft., with "Magic Cycle" push button defrost—Only **£115**
- Model F80 Vertical HOME FREEZER, 7.65 cub. ft. Only **£115**

TRADE your OLD FRIDGE as a DEPOSIT on a NEW KELVINATOR

HASTINGS

AGNEW'S

NAPIER

WHITE HORSE

of course !

No other drink satisfies more than a fine Scotch . . . and in White Horse, Scotch Whisky reaches pure perfection.



Hawke's Bay Agents:

DALGETY & COMPANY LIMITED

(Inc. in England)

NAPIER



THE HASTINGS MUSICAL COMEDY COMPANY Inc.

Officers 1961

Patron:

W. E. BATE, Esq.

President:

H. L. SPENCE, Esq.

Vice-President:

W. WILSON, Esq.

Committee:

Miss R. HOWARD

Mr. T. BROWN

Mr. D. WHITWORTH

Mr. B. PETRIE

Mr. L. HODGSON

Miss B. STIRLING

Mr. P. BROWN

Mr. C. SPENCE

Mr. D. RICHARDSON

Mr. G. MITCHELL

Hon. Secretary:

N. J. TOOMEY, Esq.

Hon. Solicitor:

F. H. CORBIN, Esq.

Hon. Secretary:

S. C. TAYLOR, Esq.

Hon. Solicitor:

C. E. H. PLEDGER, Esq.

PRODUCTION PERSONNEL

Producer	LAURIE SWINDELL
Musical Director	ARTHUR YOUNG
Chorus Mistress	MARY BELL
Official Pianist	MARIE STOTHART
Costumes Designed by	RUTH PORTEOUS
Costumes Made by	RUTH PORTEOUS, RITA HOWARD, EUNICE SPENCE, FRANCIS MURRAY, Mrs. T. BROWN and Members of the Company
Scenery and Sets Designed by	HECTOR SPENCE and KEITH BRAZIER
Scenery and Sets Constructed by	HECTOR SPENCE
Scenery and Sets Painted by	KEITH BRAZIER
Properties	BARBARA STIRLING, PHIL BROWN TOM BROWN, LEN HODGSON and ANDY ANDREWS
Wardrobe	RITA HOWARD
Make-up	LESTER BULL, DIANE WHITWORTH, RAE LILEY, MAVIS STAYT, ROSALIE GEOR, MAISIE CHRISTESON, HILDA BLASONI, LESLIE HARRIS, JESSIE SWANSON and GRACE HUNT
Stage Director	HECTOR SPENCE
Chief Electrician	JOHN HENDERSON
Publicity and Programme	W. WILSON and T. BROWN
Business Manager	W. WILSON
Assistant Business Manager	D. WHITWORTH
House Manager	JACK HANNON
Prompt	GLADYS WILLIAMSON
Call Boy	RICHARD FRIZZELL

CONTINENTAL HOME COOKERY

THE "LILAC"

Phones: 87-814 Business
86-848 Private

WISHES YOU AN ENJOYABLE EVENING WITH THE BEST SHOW IN THE BAY

And remember . . . OUR CAKES FOR SUPPER

Proprietor: G. C. DENYS.



We cordially invite all Blossom Week visitors to Hastings to visit our Store for Easy Shopping, Friendly Service, Keenest Prices

- MEN'S DEPARTMENT
- BOYS' DEPARTMENT
- MANCHESTER
- DRESS
- HABERDASHERY
- LADIES' DEPARTMENT
- HOSIERY

HUNTS

Phone 89-050 - - - - Box 581
SITUATED IN THE CENTRAL BLOCK

Our Chorus Mistress . . .

The Hastings Musical Comedy Company owes a deep debt of gratitude to Mary Bell for the many hours of painstaking work she has put in with the Chorus of South "Pacific" and its past very successful musical productions.

Without personnel of her calibre the high standard attained would not be possible.

Mary Bell has been responsible for the fine chorus work in "Sally," "No, No Nanette," "Rose Marie," "Naughty Marietta," "Showboat," "Rio Rita," "The Student Prince," and now "South Pacific."



MARY BELL

South Pacific

FROM James A. Michener's prize-winning novel "Tales of the South Pacific," Rodgers and Hammerstein and Joshua Logan have created a musical which must rank as the most successful and triumphant of all time.

It is a story of exotic love set amongst the lush, exciting islands of the vast Pacific—a story of men and women on the fringe of war.

The original stage production opened at the Majestic Theatre, New York, on the 7th of April, 1949, with Mary Martin as Nellie Forbush and Ezio Pinza as Emile de Becque.

After a record-breaking run it was taken to London, and here again Mary Martin captivated her audiences with her irresistible personality.



TERRY COYLE as LIEUTENANT CABLE
DIANE KILWORTH as LIAT



PATRICIA CHAPMAN as NELLIE FORBUSH
ARCH BARCLAY as EMILE de BECQUE

Two thousand times she has "Washed that man right outa her hair" and been "In love with a wonderful guy."

"South Pacific" has toured most States of the U.S.A. for the National Company, directed by Joshua Logan.

Recently it was adapted for the screen, and on Todd A-O and Wide-Screen reached new heights of greatness.

There have been recent revivals of the stage show in New York, San Francisco and Los Angeles.

In this their 1961 production, the Hastings Musical Comedy Company desire to contribute in some small way to the further success of this enchanting musical.



LAURIE SWINDELL

Our Producer . . .

Laurie Swindell will be remembered for her great success with last year's production of "The Student Prince." She has had thirty years' close association with the amateur theatre—acting, back-stage, producing—and is a British Drama League adjudicator, a New Zealand Drama Council producer, and has taken part in five musicals.

She is well known to radio listeners as a Women's Session personality.

ELECTRICAL APPLIANCE

REPAIRS

SALES

PARTS

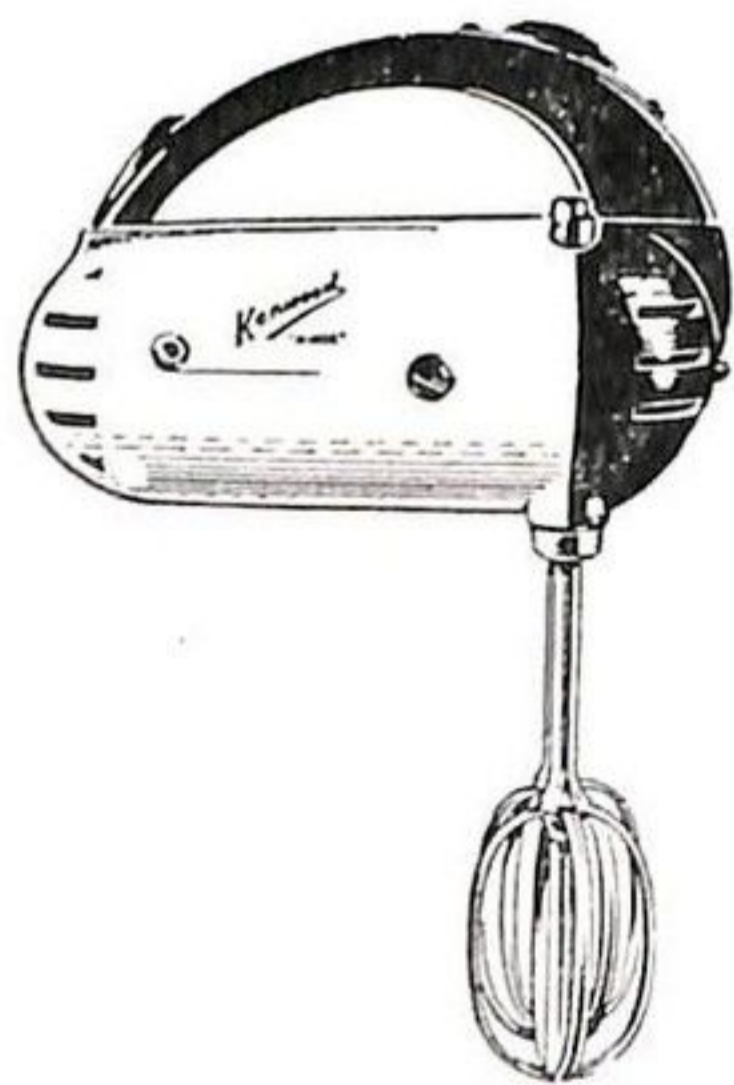

HECTOR JONES ELECTRICAL
CO. LTD.

KING STREET

HASTINGS



SADIE BROWN as BLOODY MARY



●
HARVEY, FULTON & HILL
Real Estate
Agents
Auctioneers
●

HARVEY, FULTON & HILL

●

Tennyson Street, Napier
Telephone 5482

Russell Street, Hastings
Telephone 86-184

And at Taupo



NELLIE FORBUSH AND NURSES



NELLIE AND EMILE
With BRUCE MURRAY and DONNA COTTER

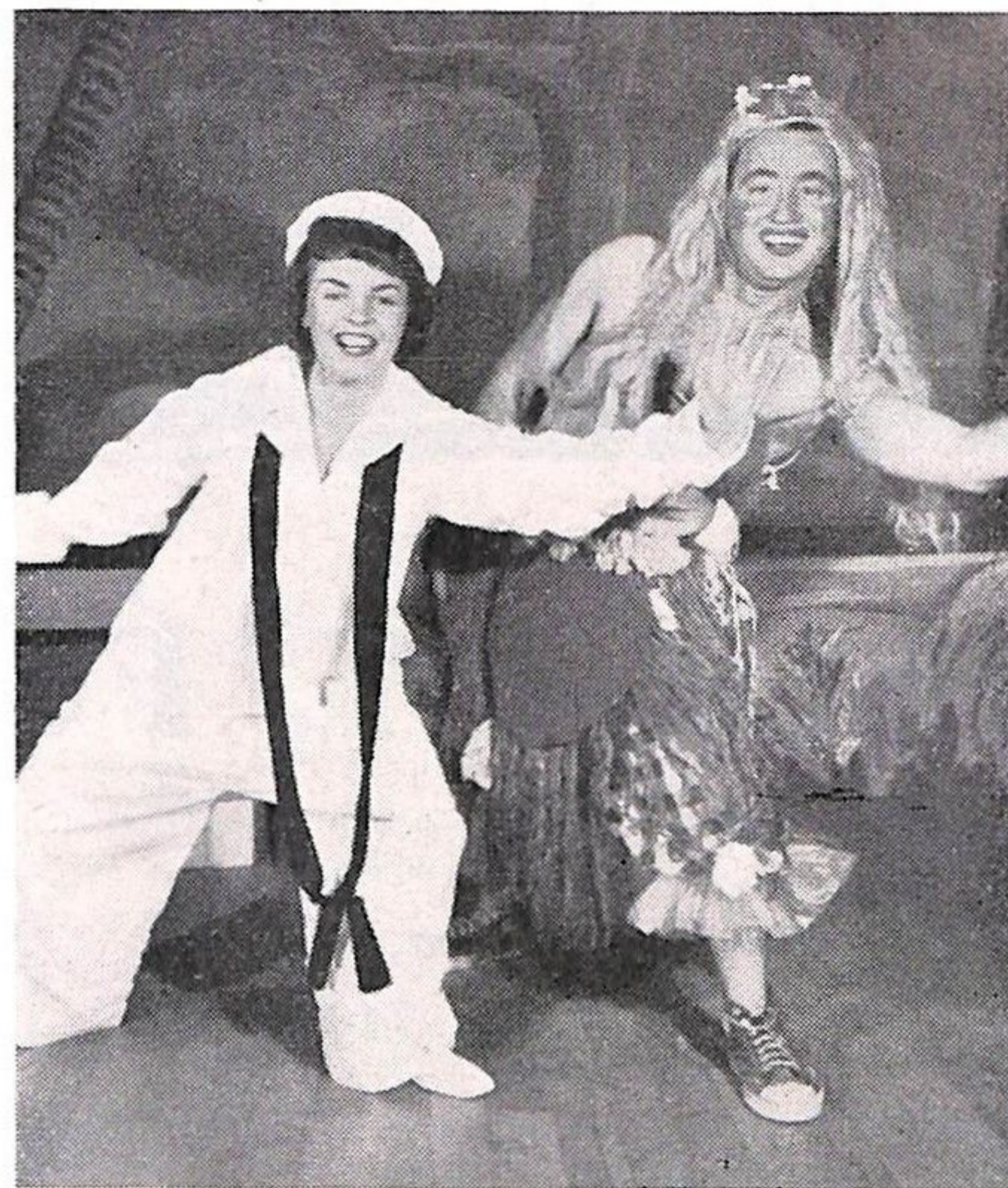

PATRICIA CHAPMAN as NELLIE FORBUSH
BRUCE LOGAN as LUTHER BILLIS

South Pacific Choruses . . .

LADIES OF THE CHORUS

Ann Keatch, Kathleen Jones, Barbara Burnett, Robin Monks, Pamela Cade, Pat Scott, Gloria Jones, Yvonne Eastwood, Staveley Tankersley, Beverley Maultsaid, Jean Hall, June Vernon, Joyce Mardon, Diane Nielsen, Janis Olsen, Myra Woodham, Doreen Gibson, Julie Hamilton, Betty Hunt, Clare Coleman, Ngaire Flowers, Faye Wilson, Lois May, Helen Codd, Robin Beech.

GENTLEMEN OF THE CHORUS

David Wilkinson, Brian Wilkinson, Dennis Olsen, Bob Murray, Trevor Hall, Malcolm Palmer, Mark Morgan, Brian Morley, Derek Burns, Peter Trask, Thomas Taylor, Brian Petrie, Bob Vossen, John Dingelstad, David Harris, Pat Gillespie, Earl Rouse, Peter Kale, Ian Gordon, Ray Dalton.

NATIVE WOMEN

CHORUS

Hannah Cotter, Monica Henderson, Hanna Halbert, Jane Tahau, Mary Reid, Mona Rarere, Camelia Hapi, Jewel Crawford, Ira Kani.

HULA

Mahina Kennedy, Ora Kamau, Anne Campbell, Tania Halbert, Wiki Halbert, Joyce Parahi, Lorraine Brooking, Peggy Francis, Tui McGee, Ora Kavea, Ngarima Pere, Anne Tera.

NATIVE MEN

CHORUS

Leo Pere, Jim Puriri, Kate Parahi, Dave Edwards, Reuben Parahi, Tom Cotter, Aiki Tipene, Geo. Ferris.

DRUMMERS

Arama Tera, Ngatai Pakoti, Turoa Hapi.

DANCERS

Rangi Hapi, George Wainohu, Huby Pawhai Dick Haenga, Solly Purcell, Tom Southon, Steve Francis, Sona Selwyn, Tom Tipu, Jim Cotter, Peter Mareikura.

SHOWGIRLS



DIRECT IMPORTERS of
WORLD FAMOUS PIANOS

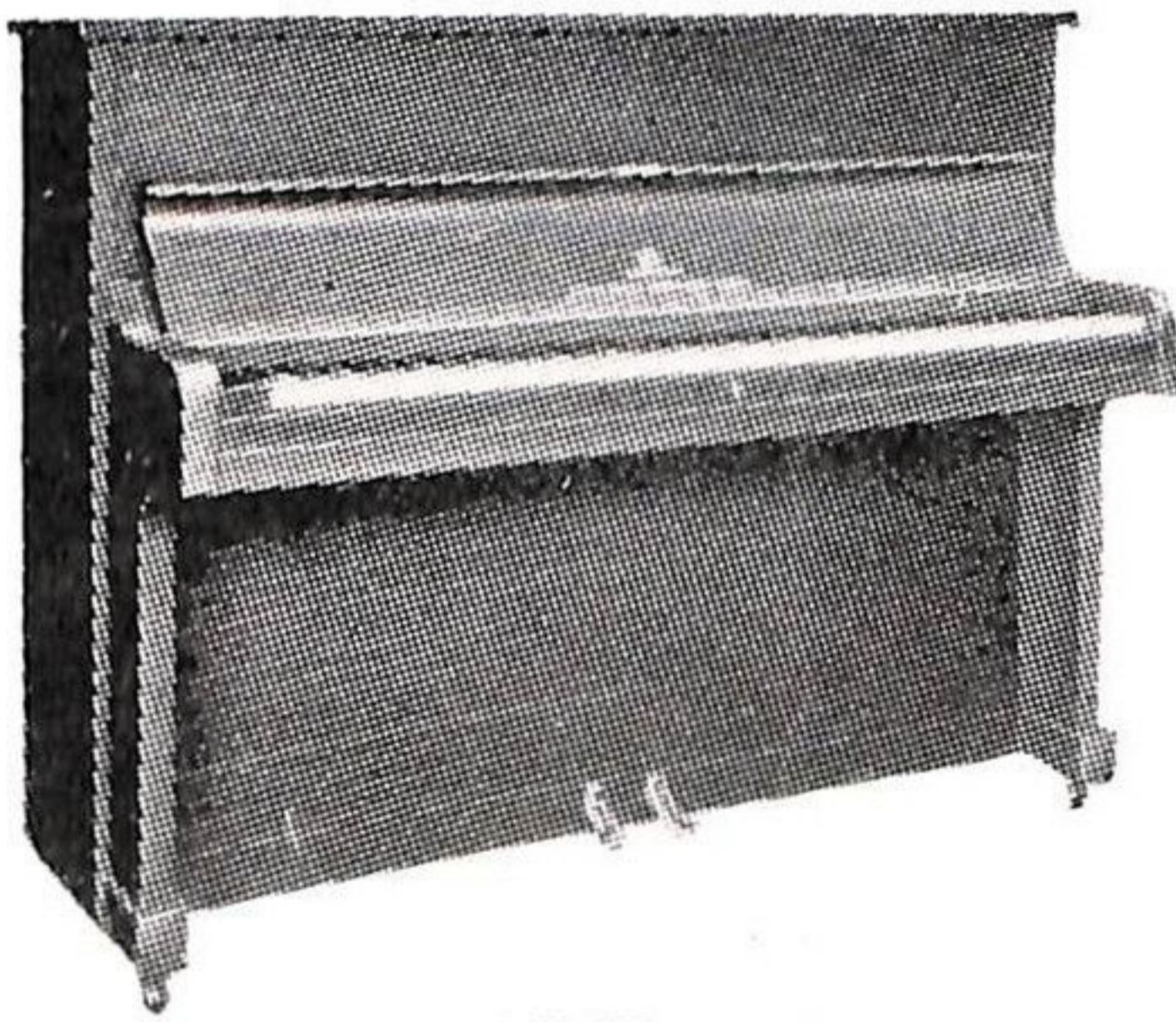

BROADWOOD
BRINSMEAD
BARRATT & ROBINSON
BRATED
DANEMANN
RENN
GOTRIAN STEINWEG
STEINWAY
WEINBACH
OTTO BACH

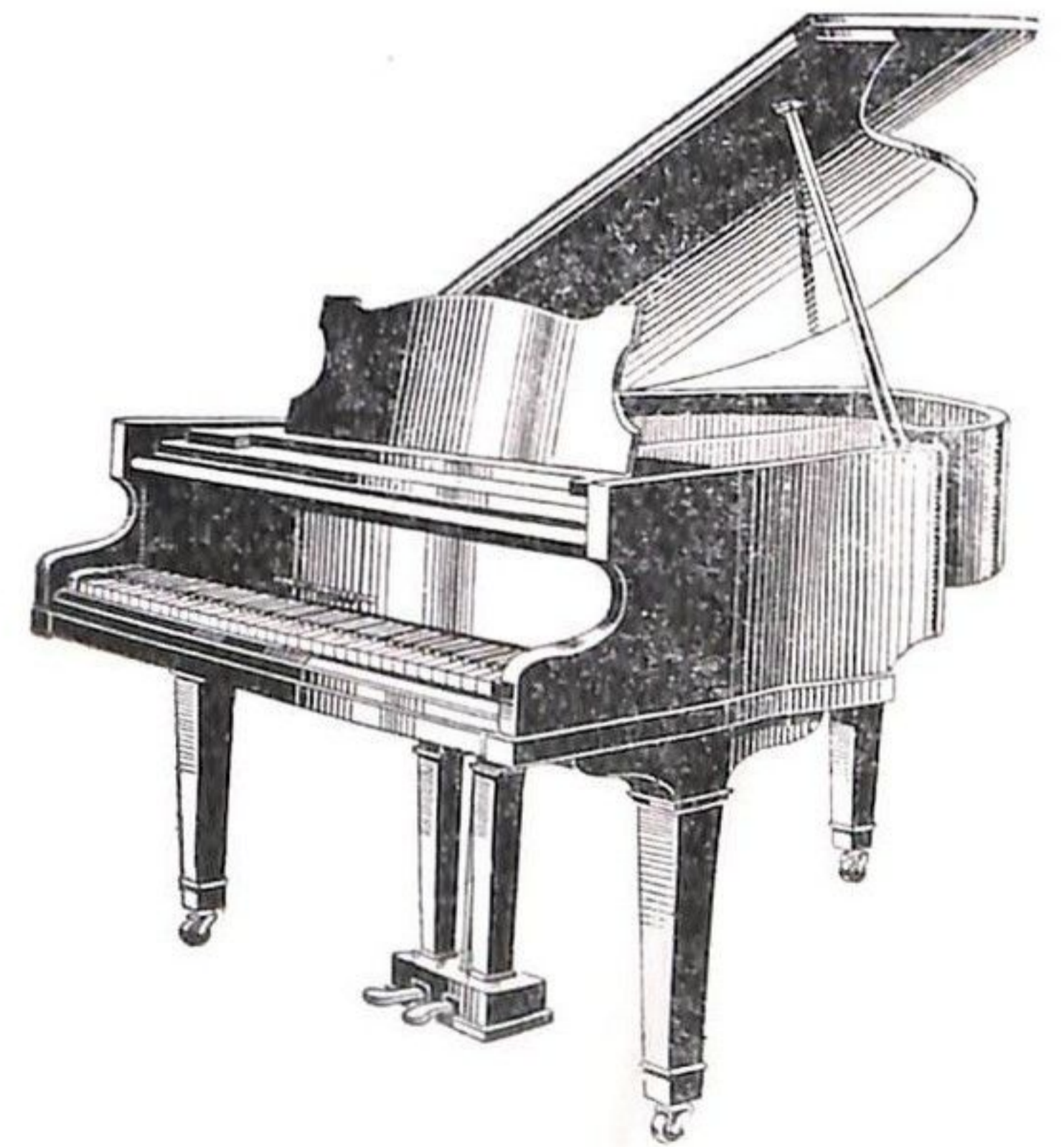

OUR AFTER SERVICE IS SECOND TO NONE

SUTCLIFFE'S HASTINGS

HAWKE'S BAY'S PREMIER MUSIC HOUSE

THE HASTINGS MUSICAL COMEDY COMPANY

Incorporated

(By Arrangement with Chappell & Co.)

... presents ...

South Pacific

Music by
RICHARD RODGERS

Lyrics by
OSCAR HAMMERSTEIN II

Book by
OSCAR HAMMERSTEIN II

and
JOSHUA LOGAN

Produced by
LAURIE SWINDELL

Chorus Mistress:
MARY BELL

★ Cast

(In order of appearance)

NGANA	EDITH SWANSON
	DONNA COTTER
	STEPHANI PURIRI
JEROME	BRUCE MURRAY
	ANDREW COLEMAN
	GERRARD BRYANT
	FRED DESSAUVE
HENRY	SONNA SELWYN
ENSIGN NELLIE FORBUSH	PATRICIA CHAPMAN
EMILE de BECQUE	ARCH BARCLAY
BLOODY MARY	SADIE BROWN
LIL' ABNER	TOM TAYLOR
STEW POT	BRYAN PETRIE

★ Cast

(In order of appearance)

LUTHER BILLIS	BRUCE LOGAN
PROFESSOR	BRIAN WILKINSON
LIEUTENANT JOSEPH CABLE, U.S.M.C.	TERRY COYLE
CAPTAIN GEORGE BRACKETT, U.S.N.	BILL de GARIS
COMMANDER WILLIAM HARBISON, U.S.N.	PAT GILLESPIE
SEAMAN TOM O'BRIEN	MALCOLM PALMER
RADIO OPERATOR BOB McCAFFERY	PETER KALE
CORPORAL HAMILTON STEEVES	BOB MURRAY
ENSIGN LISA MANELLI	JULIE HAMILTON
ENSIGN JANET McGREGOR	PATRICIA SCOTT
ENSIGN PAMELA WHITMORE	BETTY HUNT
LIAT	DIANE KILWORTH
LIEUTENANT BUZZ ADAMS	DEREK BURNS

SCENES—ACT 1

- | | |
|---------------------------------------|----------------------------------|
| 1. Terrace of Emile's Bungalow. | 8. Company Street. |
| 2. Bloody Mary—Company Street. | 9. Brackett's Office. |
| 3. Bloody Mary Stall; Billis Laundry. | 10. Bali Hai. |
| 4. 1st Company Street. | 11. Liat's Hut. |
| 5. Commander's Office. | 12. Bali Hai. |
| 6. 2nd Company Street. | 13. Terrace of Emile's Bungalow. |
| 7. Part of Beach. | |

Musical Director:
ARTHUR YOUNG

SCENES—ACT 2

- | | |
|-----------------------------------|------------------------------------|
| 1. Thanksgiving Follies. | 7. Pilots' Briefing. |
| 2. Backstage of Concert. | 8. Radio Room. |
| 3. Stage of Thanksgiving Follies. | 9. Company Street on way to Dance. |
| 4. Second Backstage. | 10. Beach. |
| 5. No. 1 Tabs and Blackout Cloth. | 11. Operation Alligator. |
| 6. Radio Room. | 12. Terrace of Emile's Bungalow. |



Napier: Phone 7834
A/Hours 8770
Hastings: Phone 83-133
A/Hours 77-070

A NEW CAR COULD BE YOURS WITHOUT LOSING ANY OF YOUR OVERSEAS FUNDS . . .

Hillman Husky	Deposit £294	Humber Snipe Saloon	Deposit £639	Sunbeam Rapier Convertible	Deposit £637
Hillman Minx De Luxe Saloon	£347	Snipe with Overdrive	£675	Rapier Convertible Hardtop	£677
Hillman Minx Convertible	£541	Snipe Automatic Transmission	£712	Sunbeam Alpine 1600	£601
Hillman Minx Station Wagon	£390	Snipe Estate Car	£1033	Sunbeam Alpine Overdrive	£633
Humber Hawk Saloon	£520	Minx Automatic Saloon	£557	Alpine Hardtop Convertible	£664
Humber Hawk with Overdrive	£785	Sunbeam Rapier Sports	£603	Chrysler Royal 6	£897
Humber Hawk Estate Car	£877	Sunbeam Rapier Overdrive	£634	Chrysler Royal 8 Automatic	£996

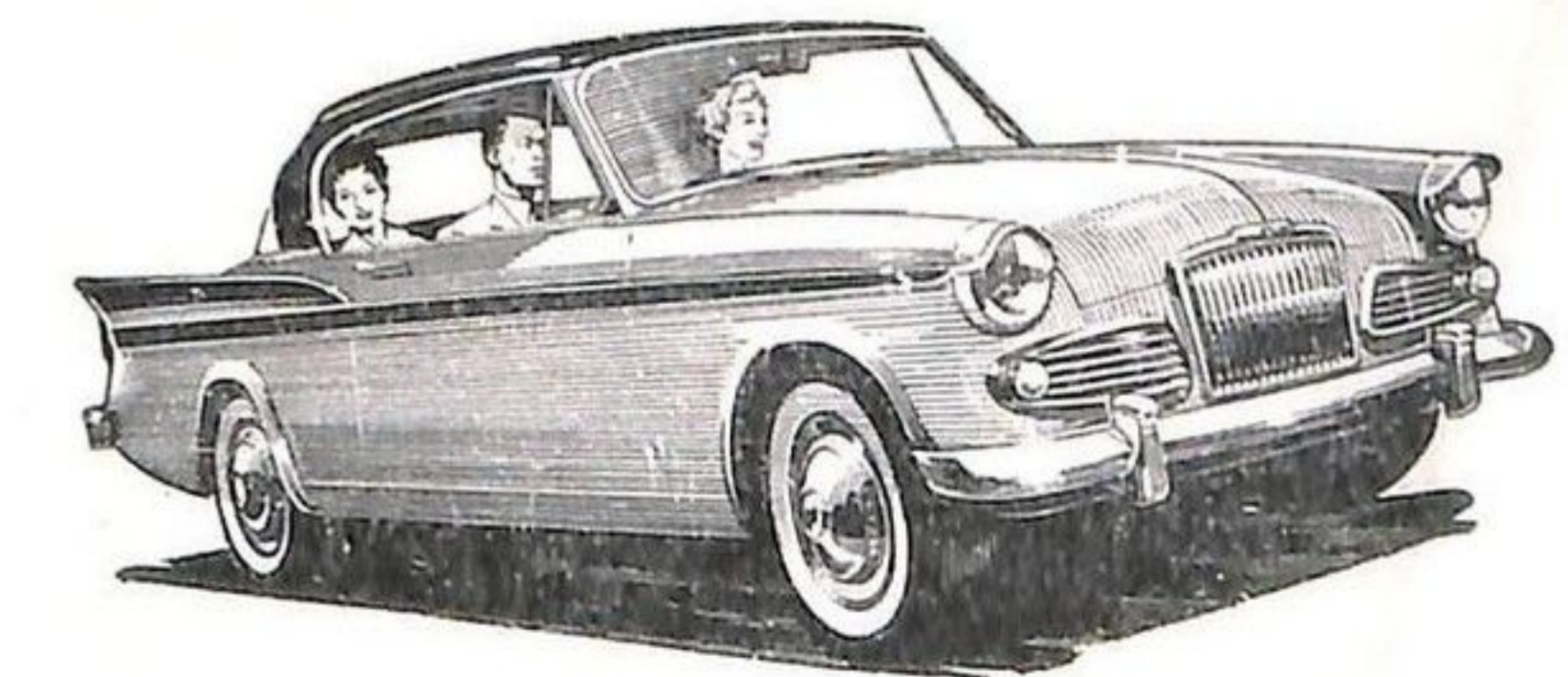

SUNBEAM RAPIER 1600
£1239 (includes £603 Deposit)

South Pacific Musical Numbers

ACT I

OVERTURE
OPENING "DITES-MOI"
MUSIC UNDER SCENE
A COCKEYED OPTIMIST
THE SCENE CONTINUES
TWIN SOLILOQUIES
UNSPOKEN THOUGHTS
INTRODUCTION TO "SOME ENCHANTED EVENING"
SOME ENCHANTED EVENING
ENCORE: "SOME ENCHANTED EVENING"
FINALE TO SCENE 1
BLOODY MARY
THERE IS NOTHING LIKE A DAME
MARY AND LOOTELLAN
BALI HA'I
CABLE HEARS "BALI HA'I"
CHANGE OF SCENE (Company Street)
COMPANY STREET (Continuation)
I'M GONNA WASH THAT MAN RIGHT OUTA MY HAIR
NELLIE'S ENCORE OF "I'M GONNA WASH THAT MAN RIGHT OUTA MY HAIR"
INTRODUCTION TO "SOME ENCHANTED EVENING"
REPRISE: "SOME ENCHANTED EVENING"
INTRODUCTION TO "I'M IN LOVE WITH A WONDERFUL GUY"
I'M IN LOVE WITH A WONDERFUL GUY
ENCORE: "I'M IN LOVE WITH A WONDERFUL GUY"
INTRODUCTION SCENE 7
GIRLS' REPRISE OF "BALI HA'I"
YOUNGER THAN SPRINGTIME
REPRISE: "I'M IN LOVE WITH A WONDERFUL GUY"
THIS IS HOW IT FEELS
EMILE'S ENCORE OF "I'M GONNA WASH THAT MAN RIGHT OUTA MY HAIR"
FINALE ACT I

ACT II

ENTR'ACT
OPENING ACT II
ENTRANCE OF LIAT
HAPPY TALK
INCIDENTAL (AFTER "HAPPY TALK")
HONEY BUN
CAREFULLY TAUGHT
CAREFULLY TAUGHT (Continued)
THIS NEARLY WAS MINE
AFTER EMILE'S SOLO
THE TAKE-OFF: SCENE 5
COMMUNICATION ESTABLISHED
COMMUNICATION DISCONTINUED
OPERATION ALLIGATOR
INCIDENTAL
FINALE ULTIMO
EXIT MUSIC

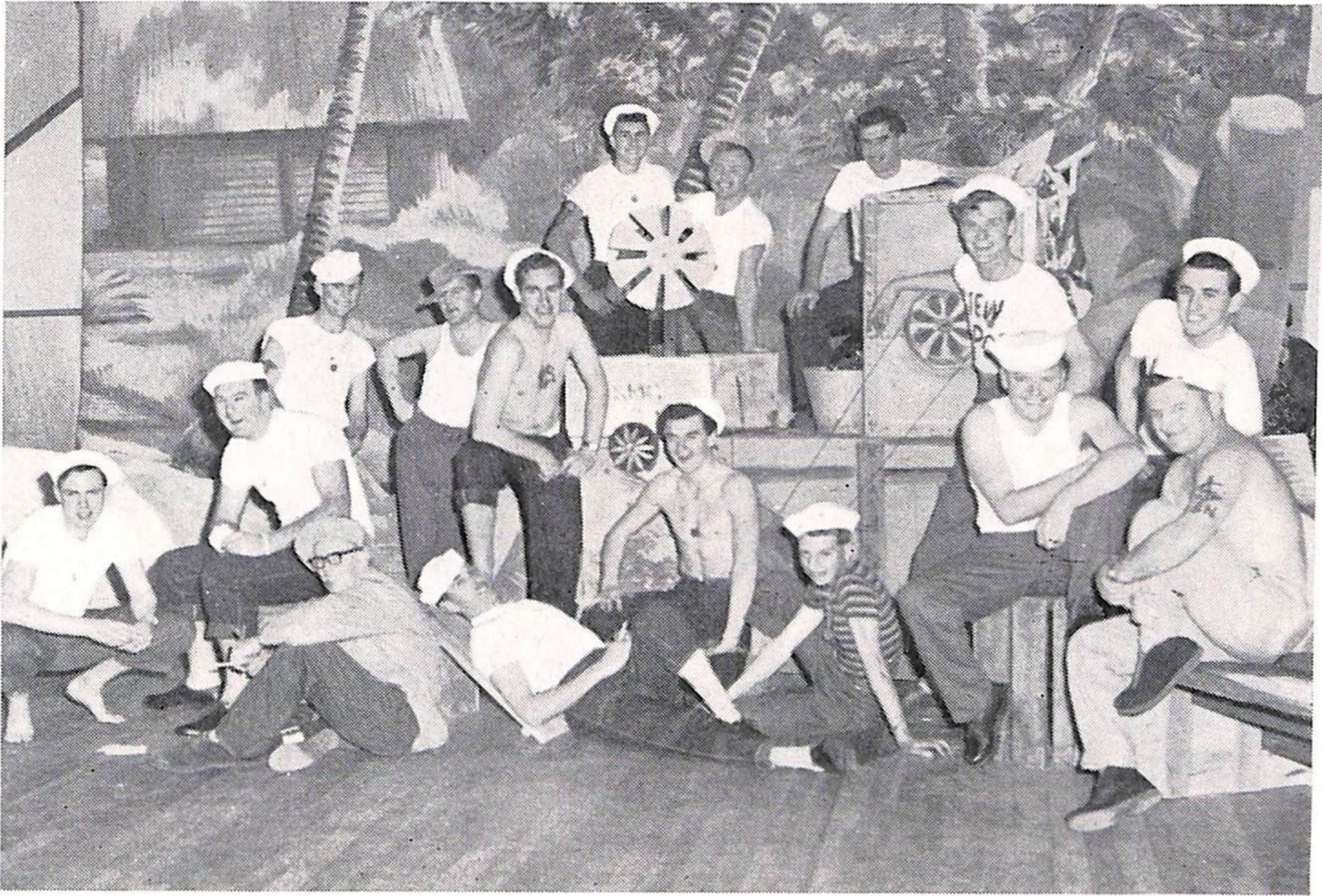

MEN'S CHORUS

Our Musical Director . . .

Arthur Young has by his untiring efforts contributed greatly to the success of "South Pacific," and his musical arrangements of the chorus work are much appreciated by the members.

The Orchestra . . .

Musical Director: Mr. A. YOUNG

Pianist: Mrs. M. STOTHART

Violins: Mrs. E. DUNN, Mrs. A. WILSON, Mr. G. WADE, Mr. M. BRUNSDEN

Flute: Mr. C. WHITE

Cello: Mrs. J. PALMER

Clarinet: Mr. O. KNIGHT

Bass: Mr. L. SPEAKMAN

Trumpets: Mr. K. KEOGH, Mr. C. GIRVAN

Univox: Mr. G. ARMITAGE

Drums: Mr. J. SETON



SADIE BROWN as BLOODY MARY
DIANE KILWORTH as LIAT
TERRY COYLE as LIEUTENANT CABLE



PATRICIA CHAPMAN as NELLIE
ARCH BARCLAY as EMILE
GERRARD BRYANT and STAPHANI PURIRI (Children)



ISLAND GROUP



Mr. HECTOR SPENCE



Mr. KEITH BRAZIER

The Scenery and Costumes of "South Pacific" were designed and executed by these talented people. The Company is indeed fortunate in having personnel of this calibre within its membership.



Mrs. RUTH PORTEOUS



Miss RITA HOWARD

Helena Rubinstein

SKIN DEW

Moisturising Lotion to be used under makeup.

EXTRA RICH SKIN CREAM

As a nourishing N'ght Cream.

Excellent for all types of weather, summer or winter,
and all types of skins.

Available at

**RICHARDSON'S PHARMACY
LTD.**

300W. Heretaunga Street
HASTINGS

You'll get it at . . .
F. L. BONE'S



**Tool Stocks
Again**

THE LARGEST
IN
HAWKE'S BAY

KITCHEN
UTENSILS
our Speciality

THE TOOL BOX OF H.B. FOR OVER 70 YEARS

F. L. BONE & SON LTD.

WALLPAPER, PAINT AND GLASS



BILL de GARIS as CAPTAIN BRACKETT
TERRY COYLE as LIEUTENANT CABLE
PAT GILLESPIE as COMMANDER BILL HARBISON



SHOWGIRLS
and
SAILORS



CHORUS

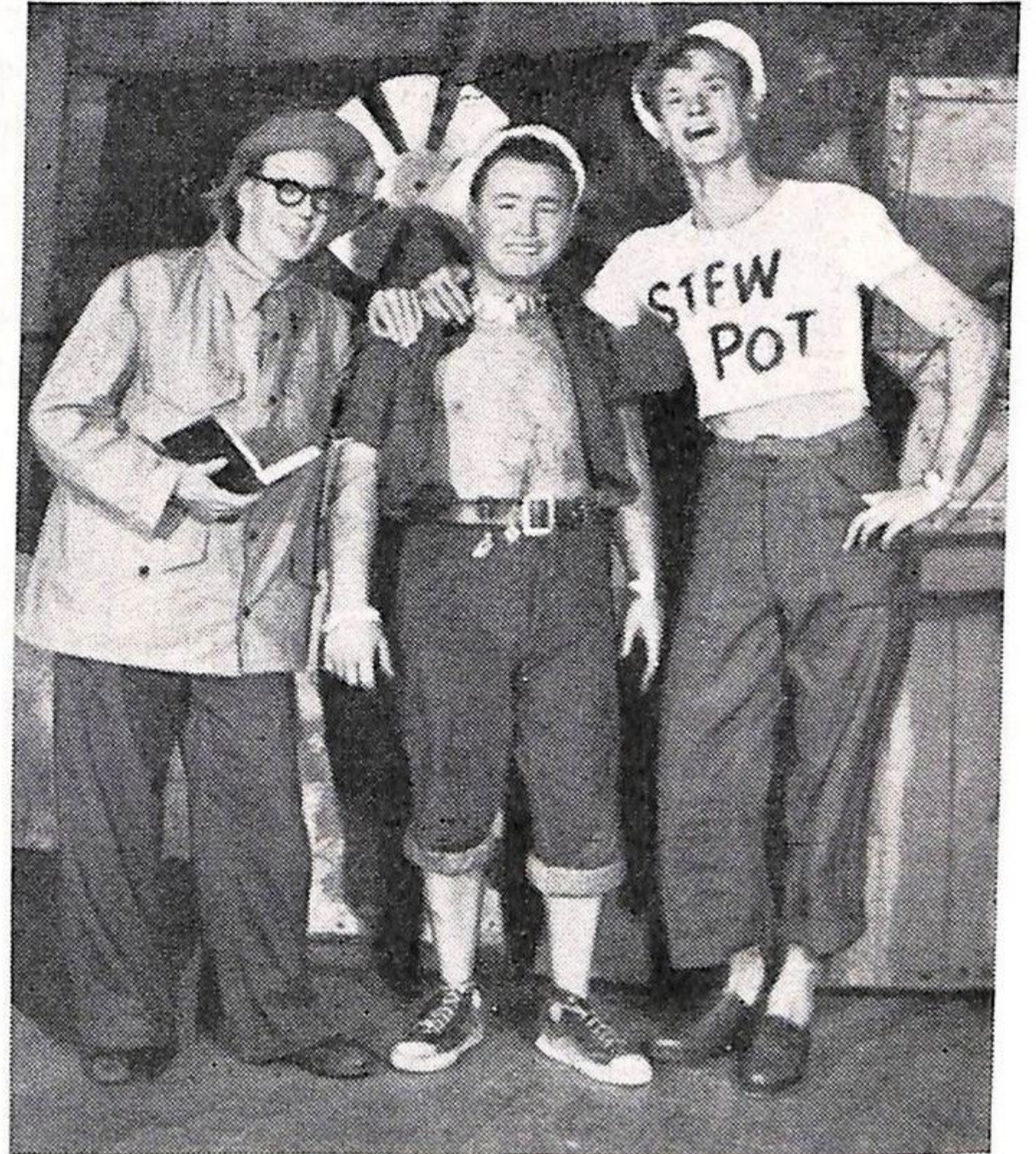

BRIAN WILKINSON as PROFESSOR
 BRUCE LOGAN as LUTHER BILLIS
 BRYAN PETRIE as STEWPOT



SONNA SELWYN as HENRI
 EDITH SWANSON, ANDREW COLEMAN



ISLAND GROUP



HANNAH COTTER as ASSISTANT TO BLOODY MARY
SADIE BROWN as BLOODY MARY
BRUCE LOGAN as LUTHER BILLIS

★ Credits

Coca Cola used on stage in "South Pacific" kindly donated
by LONG & BARDEN LTD., Napier.

Cigarettes smoked on stage during production donated by
ROTHMANS N.Z. LTD.

The Shampoo used by Nellie Forbush is "Sun Silk," donated
by KNIGHTS N.Z. LTD., Petone.

Honorary Members . . .

Mrs. Mary Bell

Miss May MacDonald

Subscribing Members . . .

Arthur, Mrs. Helen	Fippard, Mrs. N. B.	Keys, Mrs. Rolf	Reid, Mr. T.
Apatu, Mr. W. T.	Fleming, Mr. R. J.	Kirkby, Miss L. M.	Richards, Mrs. M. S.
Ashford, Mr. R. W.	Fountaine, Mrs. T. F.	Lay, Miss R.	Richardson, Mrs. D.
August, Mr. J.	French, Mr. A. C.	Lawton, Mrs. Mollie	Richardson, Mr. Douglas
Barclay, Mr. A.	Friis, Mr. G. M.	Lillywhite, Mrs. B. L.	Riddell, Mrs. I.
Beckett, Mr. R.	Garner, Mr. G.	Longhurst, Mr. L.	Rosser, Mr. C.
Beckett, Mrs. R.	Garnett, Miss Ida M.	Marr, Mr. W.	Seton, Mr. J. G.
Bolton, Mrs. K.	Godfrey, Mrs. R.	Mathieson, Mr. Bert	Scott, Mr. G. D.
Boyd, Mr. J. D.	Goulding, Mrs. J. S.	Mills, Miss M.	Shakespeare, Mr. R.
Brazier, Mr. K.	Graham, Miss Jean	Murdoch, Mr. B.	Shakespeare, Mrs. R.
Brisco, Mrs. D. G.	Grant, Mr. W. L.	McAulay, Mrs. N.	Simonson, Mr. J.
Brisco, Lady	Greer, Mr. W., Senr.	McCarthy, Mrs. B. I.	Simpson, Mr. Jock
Broughton, Mr. J.	Gregory, Mr. N.	McCarthy, Mr. J.	Sleeman, Mrs. J.
Brown, Mrs. E. R.	Grieve, Mr. H. J.	McCracken, Mr. E. R.	Spence, Mr. C. H.
Brown, Mr. Phil	Hamilton, Mrs. J. B.	McDonald, Mr. A. F.	Spence, Mr. H. L.
Brown, Mr. T. H.	Hamilton, Mr. J. B.	McGrath, Mr. J. R.	Spence, Mrs. H. L.
Brown, Mrs. T. H.	Hannon, Mrs. A. J.	McPherson, Dr. H. G.	Spence, Mr. Ralph
Bryant, Mrs. Hilda	Hannon, Mr. D. J.	McRae, Mrs. M. A.	Stirling, Miss Barbara
Bull, Mr. L.	Hannon, Mr. G. J.	Nash, Mr. L.	Stirling, Miss Catherine
Burchmore, Mrs. F. H.	Hare, Mrs. F. L.	Nash, Mrs. M.	Storkey, Mr. L. E.
Burnett, Mr. A. R.	Harris, Miss E. R.	Neild, Miss Ruth	Swindell, Mr. H. J.
Burns, Mr. D. J.	Hastie, Mr. B. R.	Newell, Mr. J. W.	Taylor, Mr. H. A.
Burt, Mrs. C.	Hawks, Mr. R.	Nicoll, Mr. I. R.	Thompson, Mrs. D. H.
Butler, Mr. A. R.	Helm, Mr. J. B.	Nielson, Mr. E.	Trask, Mrs. E.
Callinicos, Mr. James	Hemingway, Mr. E.	Nimongo, Mr. R. A.	Tucker, Mrs. Helen
Cameron, Mrs. E. K.	Henderson, Mr. E. A.	Nuku, Mr. R.	Upchurch, Mrs. R. T.
Campbell, Mr. D. F.	Henderson, Mr. J.	Olsen, Mrs. B. E.	Wahlberg, Mr. N. P.
Cater, Mr. R.	Henderson, Mrs. J.	Olsen, Mrs. D.	Walker, Mr. M. J.
Charlton, Mrs. F. W.	Hennah, Mrs. Maurice	O'Leary, Mr. W. T.	Warren, Mr. W. A.
Cowrick, Miss M. C.	Higgins, Mr. P. M.	Palmer, Mr. N. R.	Warner, Mr. J. A.
Day, Mrs. I.	Hill, Mr. D. J.	Palmer, Mrs. O.	Warnes, Mr. W.
Dillon, Mrs. N. H.	Hodgson, Mr. L.	Parkhill, Mr. M.	Wedderspoon, Mrs. R.
Doree, Mr. J. M.	Horne, Mr. H. A.	Paton, Mrs. John	Wenley, Mrs. M. J.
Douglas, Mr. D. B.	Horton, Mrs. L. I.	Paynter, Mr. E. C.	Williams, Mr. K. J.
Dunlop, Mr. and Mrs. J. D.	Houston, Mr. A.	Peterson, Mrs. H.	Williamson, Mr. D.
Durham, Mr. J.	Howard, Miss R.	Plummer, Mr. P.	Wilson, Mrs. G.
Evans, Mr. M.	James, Mr. I.	Poppelwell, Mr. D. B.	Wilson, Mr. W.
Evans, Miss M. K.	Jones, Mr. J. Wynne	Poppelwell, Mr. H.	Woon, Mr. J. L.
Fairclough, Mr. J.	Keys, Mr. Rolf	Pothan, Miss R. K.	Younge, Mr. G. D.

★ Credits

To the many members, friends and business firms who have given so generously of their time and assistance to make this and our past productions a success we express our grateful thanks.

PLAN your VACATION



SEE THE WORLD IN
COMFORT

Agents:

MURRAY ROBERTS

& CO. LTD.

HASTINGS, NAPIER, WAIPUKURAU, DANNEVIRKE

by

SHAW SAVILL

Substantial Reductions are offered
for "off-season" travel
to England

All First Class Bookings to England up to
31st of January will be subject to special
"off-season" concessions. Call in and inquire
now.

Travel by

CERAMIC
SOUTHERN CROSS
DOMINION MONARCH
GOTHIC
ATHENIC
CORINTHIC

YOU CAN AFFORD

A **Matson** TRIP

TO U.S. AND RETURN

And on Golden Gate voyages by MARIPOSA and MONTEREY the value's better than ever—
FARES REDUCED BY £100 AND MORE!

MONTEREY	MARIPOSA	MONTEREY	MARIPOSA
October 16	November 1	November 30	December 16

Agents:

MURRAY ROBERTS & CO. LTD.

HASTINGS, NAPIER, WAIPUKURAU, DANNEVIRKE