

# CATALOGUE OF ENTRIES



—OF THE—

↳ HAWKE'S BAY ↳

Agricultural and Pastoral Society's

—SECOND—

## AUTUMN SHOW



Of Fat Stock, Agricultural  
Farm, Dairy, & Horticultural  
Produce.

.. TO BE HELD ON THE ..

Society's Grounds, Hastings

WEDNESDAY, 22nd APRIL, 1908.

☛ *Train Arrangements inside page back Cover.*

Printed at the Banner Office, Tontangui Street, Napier.

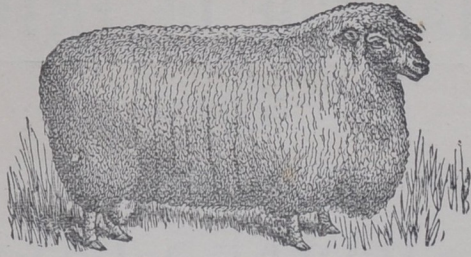

# Guessing - - Competition

## SHEEP GUESSING COMPETITION

Entry Fee—1s.

**First Prize, £2; Second Prize, £1; Third Prize, 10s.**

Will be given to the three persons making the closest estimate of the aggregate weight of a pen of five fat lambs to be provided by the Committee. The lambs will be slaughtered and dressed as for shop purposes and weighed hot, in the presence of a sub-committee appointed for the purpose.

## HAWKE'S BAY Agricultural and Pastoral Society.

President:  
**JOSEPH H. WILLIAMS.**

Vice-President:  
**N. KETTLE.**

Hon. Treasurer:  
**G. S. V. WENLEY.**

Auditors:  
**S. J. WILLIAMS & C. B. HOADLEY.**

Past Presidents:

ANDERSON, J.  
BROWN, CARTWRIGHT  
COLEMAN, J. H.  
CROSSE, T.  
FITZROY, C. A.  
GAISFORD, H.  
MCLEAN, R. D. D.

MCLEAN, ARCH.  
ORMOND, HON. J. D., M.L.C.  
RUSSELL, SIR WILLIAM, M.H.R.  
SHRIMPTON, W.  
TANNER, T.  
WELLWOOD, R.  
WILLIAMS, J. N.  
WILLIAMS, JOSEPH H.

General Committee:

BAXTER, D. A.  
BEATSON, J.  
CAMPBELL, H. M.  
CAMPBELL, H.  
CHAMBERS, B.  
COLLISON, E. D.  
CANNING, D.  
DOUGLAS, W. J.  
DONNELLY, G. P.  
EBBETT, JAMES  
ELLIOT, G.  
HUNTER, G.

JONES, W. B.  
LANE, J. E.  
LANAUZE, J. R.  
MORRIS, G. M.  
REID, A.  
RUSSELL, A. H.  
SUNDERLAND, G. L.  
TWIGG, H. J.  
WATT, E. J.  
WILLIAMS, F. W.  
WILLIAMS, ALLEN M.

Secretary:  
**W. F. J. ANDERSON.**

The Committee acknowledge with thanks the following  
Donations towards the Prize List:—

	£	s	d.
Beetham Bros. ... ..	5	5	0
J. N. Williams ... ..	5	5	0
Sutton and Sons, Reading, England, per Williams and Kettle, Ltd.	5	5	0
Williams and Kettle, Ltd.	5	5	0
H. M. Campbell ... ..	5	5	0
Sir William Russell ... ..	5	5	0
Murray, Roberts and Co. ... ..	4	0	0
W. T. Williams ... ..	3	3	0
Wenley and Lanauze ... ..	3	0	0
N.Z. Loan and Mercantile Agency Co., Ltd.	2	2	0
Frank Moeller ... ..	2	2	0
Thompson Bros. ... ..	2	2	0
A. H. Russell ... ..	2	2	0
H. L. Loring ... ..	2	0	0
P. Gorman ... ..	2	0	0
J. Ebbett ... ..	1	1	0
J. D. Rivers ... ..	1	1	0
Maddison and Co. ... ..	1	1	0
P. Martin... ..	1	1	0
A. Tickner ... ..	1	1	0
F. C. Perry ... ..	1	1	0
E. J. Warren ... ..	1	1	0
W. B. Jones ... ..	1	1	0
A. Ellingham ... ..	1	1	0
Arch. McLean ... ..	1	1	0
F. L. Bone ... ..	1	0	0
John Holt ... ..	1	0	0
F. Hutchinson ... ..	1	0	0
Land and Heighway ... ..	1	0	0
J. A. Pothan ... ..	1	0	0
J. Garnet ... ..	1	0	0
G. F. Roach ... ..	1	0	0
J. McIlroy ... ..	1	0	0
John McNeill ... ..	1	0	0
Mrs. Tosswill ... ..	0	15	6
M. Johnson ... ..	0	10	6
T. H. Stewart ... ..	0	10	6
George Ebbett ... ..	0	10	6
S. Bone ... ..	0	10	6
Patterson, Mossman and Co. ... ..	0	10	6
J. Cullen ... ..	0	10	6
W. H. Bowler ... ..	0	10	0
G. H. Roach ... ..	0	10	0
Geo. Clifton ... ..	0	10	0
Astley and Co. ... ..	0	10	0
A. F. Lys ... ..	0	10	0
F. Bethel ... ..	0	5	0
W. J. C. Coker ... ..	0	5	0
A. T. Danvers ... ..	0	5	0
A. F. Dillon ... ..	0	5	0
W. Kershaw ... ..	0	5	0
A. Fail ... ..	0	5	0
P. Hayman and Co. ... ..	Value		
W. Y. Dennett ... ..	Value		
E. A. Watkins ... ..	Value		

# General Regulations.

## ENTRIES.

1. All entries must be made with the Secretary on or before Wednesday, the 8th April, unless otherwise specified.

2. Entries are to be made in writing, or on the printed forms, which can be obtained from the Secretary, and to be signed by the exhibitor or some person authorised on his behalf, and accompanied with the entrance fees. The Committee will in no case consider an entry valid unless these conditions are complied with.

3. Each exhibitor may enter any number of exhibits by paying the usual entrance fees.

4. The entry fee for private or special prizes is the same as those in the classes to which they refer, except otherwise specified.

5. The receipt of entry money or class ticket given at time of entry must be produced to the Gatekeeper, or the exhibits will not be admitted.

6. Exhibitors are specially requested to forward their entries as early as possible, and thus facilitate the preparation of the Catalogue, and to state in legible figures the number of the Class in which each exhibit is to be entered.

## DATE OF RECEIVING.

7. The Produce Shed will open on Monday and Tuesday, 20th and 21st April, for receiving exhibits. All exhibits must be placed in position by Tuesday evening in order that they may be ready for judging, with the exception of Classes for Live Stock, and Horticultural Exhibits, which will be received up to 8 a.m. on Wednesday, 22nd April.

## GENERAL.

8. In the event of their being no competition no prize will be given, unless the judge certify to particular merit. **Competition shall mean two or more exhibitors in the same class.**

9. All prizes not claimed within six months after the date of the Show will be forfeited.

10. Any person in any way interfering with or using improper language to the judges or to any officer of the Society in, or as to the execution of their duty, or being guilty of improper conduct on the Show Ground, may be disqualified from exhibiting at future Shows of the Society, and if an exhibitor at this Show may forfeit all prizes he may have won.

11. Should any person or firm deliberately infringe any of the rules or regulations of this Society or refuse to comply with the request of the Committee, the Committee shall have power to suspend such person or firm from exhibiting at the Annual Show during such period as they may think fit.

12. All persons admitted to the Show shall be subject to the rules and order of the Committee, and in the event of misbehaviour on the part of anyone attending the Show, such persons may be removed by order of the Committee or any three members thereof.

13. All care will be taken, but the Committee will not, under any circumstances, hold themselves responsible for loss, damage, or misdelivery of stock or goods exhibited at the Show.

14. A sub-committee will be appointed, who will award certificates of merit to any exhibit they may consider of sufficient merit.

15. No distinguishing mark of ownership will be allowed on any produce entered for competition, and no proprietary tickets to be placed on any exhibits without a special permit from the Committee.

16. No exhibits will be allowed to leave the ground or buildings until the close of the Show without a special order from the Committeeman in charge.

17. All exhibits must be carefully packed, and delivery of same will be given on the morning of Thursday, 23rd April, after being checked by the attendant in charge.

18. Persons desirous of exhibiting goods for which there are no classes in the premium Catalogue, may, subject to approval by the Committee, obtain sites for the same on payment of a small premium. Early applications will be necessary.

## JUDGING.

19. The object being to secure awards free from fear, favour, or affection, the Judges will allow no person to interfere or converse with them, excepting Class Stewards in attendance. Competitors attempting to interfere by letter or otherwise will forfeit their right to a prize.

20. Judging in all Classes will commence at 9 a.m. on Wednesday, 22nd April.

21. In the Points' Prizes, 1st prize shall count 6 points; 2nd prize, 4 points; 3rd prize, 2 points; very highly commended, 1 point.

22. In all classes where two or three prizes have been awarded, the Judges are directed to "very highly commend," "highly commend," or "commend" the other exhibits worthy of these distinctions, and honorary certificates will be issued accordingly. **Power is also reserved to withhold a prize where the Judges consider it ought not to be awarded for want of sufficient merit.**

## PROTESTS.

23. All protests must be in writing, and may be entered either before or after the Judges have proceeded to their duties, but no protest can be entertained which traverses the decision of the Judges. The party entering a protest must deposit £1. The deposit will be returned if the protest is sustained. If the protest be lodged before the Judges proceed to their duties the onus of proof will rest with the exhibitor; if after that, the onus of proof will be with the party protesting. No protest will be received later than two hours after the prize tickets have been affixed. The Committee will decide all protests as soon as practicable, and there shall be no appeal from their decision.

## CLASS STEWARDS.

24. Class Stewards shall attend at the time and place notified to them by circular, to the reception, classification, and placing of all exhibits, and to all matters in connection therewith. They shall wait upon the Judges, furnish them with prize-cards or ribbons, and afford them all information and attention necessary to the discharge of their duties, and see that there is no interference on the part of the public or exhibitors with the Judges in the execution of their work. They shall also see the prize-cards or ribbons properly affixed to the prize exhibits, and arrange among

themselves for the constant and effective supervision of their sections, the behaviour of the attendants, and the comfort and convenience of both exhibitors and the public.

25. The decision of the Committee for the time being in office shall be absolutely final in all cases.

Gates open to the General Public on Wednesday, 22nd April, at 11 a.m.

Admission, 1s.; Admission to Grand Stand, 2s. 6d.; to Second Stand, 1s. Children under 12, half-price. Members free.

### Jury Committee:

BEATSON, J.	LUCKIE, F. D.
CROSSE, T.	SUNDERLAND, G. L.
COLLISON E. D.	WILLIAMS, J. H.
JONES, W. B.	WATT, E. J.

### Stewards of Jumping Events:

FENWICK, C. A. COX, R.

SHRIMPTON, W. (SENIOR).



# General Entries.



ENTRIES.

AWARD.

## SECTION 1—FAT STOCK

### CATTLE.

Judge—Mr. Hugh Gillies.

Stewards in Attendance—Messrs. Arch. McLean (senior steward) and James Campbell.

First Prize, £1; Second Prize, 10s.

#### Class 1—One Shorthorn Steer, under 3½ years.

1. Thos. Crosse
2. Douglas McLean
3. Douglas McLean

#### Class 2—One Steer, any breed other than Shorthorn, under 3½ years.

1. Thos. Crosse.

#### Class 3—One Shorthorn Cow, any age.

1. Douglas McLean
2. Douglas McLean

#### Class 4—One Cow, any breed other than Shorthorn, any age.

1. Nelson Bros., Ltd.

First Prize, £2; Second Prize, £1; presented by Mr. W. T. Williams.

#### Class 4a—Hand Fed Calf.

1. Mrs. J. Hunt
2. Master Rapley
3. Miss Rena Danvers

## ENTRIES.

## AWARD.

4. Miss Elliott  
/ 5. H. T. Brink  
6. T. Pownall  
7. Master Allen Roe  
2 8. Mrs. W. Guthrie, 5 months  
9. Mrs. W. Guthrie, 4 months  
3 10. S. Heighway  
11. Michael Begley

## PIGS.

Judge—Mr. T. S. Hartstone.

Stewards in Attendance—Messrs. Jas. Ebbett (senior steward)  
and W. E. Ebbett.

First Prize, £1 10s.; Second Prize, 15s.

## Class 5—One Bacon Pig

1. E. G. Thorne  
C 2. E. G. Thorne  
3. E. G. Thorne  
4. Arthur Wellwood  
5. Arthur Wellwood  
6. D. Canning  
7. D. Canning  
8. D. Canning  
9. D. Canning  
10. Thompson Bros.  
11. Thompson Bros.  
/ 12. R. F. Jackson  
13. R. Wellwood  
14. Ambrose Wellwood  
15. F. M. Nelson  
2 16. J. C. Main  
3 17. J. C. Main  
18. J. Anderson  
19. J. Anderson

## Class 6—Pen Two Porkers

1. J. Ebbett  
2. R. Wellwood  
2 3. Ambrose Wellwood

## ENTRIES.

## AWARD.

- / 4. J. C. Main  
First Prize, £2; Second Prize, £1.

## Class 7—Pen Five Porkers.

- / 1. R. Wellwood  
2 2. J. C. Main

## SHEEP.

Judge—Mr. Hugh Gillies.

Stewards in Attendance—Messrs. W. J. Douglas (senior  
steward) and James Campbell.

First Prize, £1; Second Prize, 10s.

Messrs. Beetham Bros.' First Prize of £3 3s. and Second Prize of  
£2 2s. will be awarded to exhibitors taking the highest and  
second highest number of points in the Sheep Classes.

Class 8—5 Down or Crossbred Down Wethers, under 2  
years, most suitable for frozen meat trade.

- 2 1. Rosslyn H. Tod  
/ 2. Douglas McLean

Class 9—5 Longwool or Crossbred Longwool Wethers,  
under 2 years, most suitable for frozen meat trade.

- 3 1. Thos. Crosse  
2. H. B. Williams  
3. H. B. Williams  
/ 4. Nelson Bros., Ltd.  
2 5. Nelson Bros., Ltd.

Class 10—5 Down or Crossbred Down Wethers, over 2  
years, most suitable for frozen meat trade.

- / 1. Rosslyn H. Tod  
2. Douglas McLean

Class 11—5 Longwool or Crossbred Longwool Wethers,  
over 2 years, most suitable for frozen meat trade.

- / 1. Thompson Bros.  
2 2. Thompson Bros.  
3 3. Thompson Bros.

AWARD.	ENTRIES.	AWARD.
	<b>Class 12—5 Half-bred Wethers, Merino Cross, any age, most suitable for frozen meat trade.</b>	
1	1. Douglas McLean	
2	2. H. M. Campbell	
	<b>Class 13—5 Ewes for Butcher's trade, under 2 years.</b>	
	1. Thos. Crosse	
	2. Rosslyn H. Tod	
	3. Hugh Campbell	
1	4. Nelson Bros., Ltd.	
3	5. Nelson Bros., Ltd.	
	6. Sir William Russell	
2	7. Sir William Russell	
	8. W. Sinclair	
	<b>Class 14—5 Wethers for Butcher's trade, under 2 years.</b>	
1	1. Rosslyn H. Tod	
	<b>Class 15—5 Ewes for Butcher's trade, over 2 years.</b>	
	1. Thos. Crosse	
	2. Hugh Campbell	
	3. D. Canning	
	4. Thompson Bros.	
	5. Thompson Bros.	
	6. Thompson Bros.	
	7. R. Wall	
	8. R. Wall	
3	9. W. Bridgman	
2	10. Nelson Bros., Ltd.	
1	11. Nelson Bros., Ltd.	
	12. H. M. Campbell	
	<b>Class 16—5 Wethers for Butcher's trade, over 2 years.</b>	
3	1. Thompson Bros.	
2	2. Thompson Bros.	
1	3. Thompson Bros.	
	<b>Class 17—5 Lincoln Crossbred Hoggets (ewe or wether), any weight.</b>	
1	1. W. Bridgman	
2	2. Sir William Russell	

AWARD.	ENTRIES.	AWARD.
	<b>Class 18—5 Romney Crossbred Hoggets (ewe or wether), any weight.</b>	
1	1. Thos. Crosse	
	2. W. C. A. Mackenzie	
	3. W. C. A. Mackenzie	
	<b>Class 19—5 Border Leicester Crossbred Hoggets (ewe or wether), any weight.</b>	
3	1. Thos. Crosse	
	2. Hugh Campbell	
2	3. Nelson Bros., Ltd.	
1	4. Nelson Bros., Ltd.	
	5. Sir William Russell	
	6. Sir William Russell	
	7. W. Sinclair	
	<b>Class 20—5 English Leicester Crossbred Hoggets (ewe or wether), any weight.</b>	
	1. Rosslyn H. Tod	
	2. H. B. Williams	
	3. H. B. Williams	
1	4. Nelson Bros., Ltd.	
2	5. Nelson Bros., Ltd.	
	6. H. M. Campbell	
3	7. Sir William Russell	
	<b>Class 21—5 Shropshire Down Crossbred Hoggets (ewe or wether), any weight.</b>	
3	1. Rosslyn H. Tod	
2	2. Nelson Bros., Ltd.	
1	3. Nelson Bros., Ltd.	
	4. H. M. Campbell	
	<b>Class 22—5 South Down Crossbred Hoggets (ewe or wether), any weight.</b>	
1	1. Nelson Bros., Ltd.	
	First Prize, Trophy value 30s., presented by Messrs. P. Hayman & Co.; Second Prize, 20s.; Third Prize, 10s.; Fourth Prize, 5s.	

	ENTRIES.	AWARD.
	<b>Class 23—Child's Pet Lamb.</b>	
	1. Miss Webb	
	2. Miss Annie McCormick	
	3. Miss Myra Stewart	
	4. Master Fred. Thorne	
	5. Master Fred. Thorne	
1	6. Miss Mary Franklin	
	7. Master Harry Franklin	
	8. Master W. Simmons	
	9. Miss Jane Hunt	
	10. Miss Jane Hunt	
	11. Miss Jane Hunt	
3	12. Miss A. Percy	
	13. Mrs. Sullivan	
2	14. Miss Catrine McLean	
4	15. Miss Dorothy Ebbett	
	16. Miss Dora Brink	
	17. Master Alan Smith	
	18. Master F. Clark	
	19. Master Tom Connelly	
	20. Master Sam Roe	
	21. Miss Elsie Sinclair	
	22. Miss Maude Clifton	
	23. Miss Maude Clifton	

### EXTRA EXHIBIT.

1. Theo. Greene, 1 Hand Fed  $\frac{1}{2}$ -bred Shropshire 4-tooth sheep with six legs

## DAIRY PRODUCE.

### SECTION 2.—CHEESE AND BUTTER.

Judge—Mr. J. A. Kinsella, Dairy Commissioner.

Stewards in Attendance—Messrs. D. Canning (senior steward), C. J. Tipping, A. Rainbow, and W. C. A. Mackenzie.

	ENTRIES.	AWARD.
	First Prize, £1 ; Second Prize, 10s.	
	<b>Class 24—Two Best Factory-made Cheeses. Age to be stated.</b>	
	No Entry.	
	<b>Class 25—2 Best Farmer-made Cheeses, not less than 30lbs.</b>	
	No Entry.	
	First Prize, £3 ; Second Prize, £1 10s.	
	<b>Class 26—Best Box Factory-made Butter, suitable for export. To be entered and stored with the Secretary on or before 14th March, 1903.</b>	
2	1. Excelsior Dairy Supply Co., Ltd.	
2	2. Norsewood Co-operative Dairy Co., Ltd.	
	3. Heretaunga Dairy Factory Co.	
1	4. Niels Nikolaison, Alpha Dairy Factory, Ormondville	
	<b>Class 27—Best Box Factory-made Powdered Butter, in 1lb. rolls or pats.</b>	
2	1. Excelsior Dairy Supply Co., Ltd.	
1	2. Neils Nikolaison, Alpha Dairy Factory, Ormondville	
3	3. Norsewood Co-operative Dairy Co., Ltd.	
	4. Heretaunga Dairy Factory Co., Ltd.	
	5. Waipatiki Dairy Co., Ltd.	
	First Prize, £1 ; Second Prize, 10s.	
	<b>Class 28—3lb. Fresh Butter (non-separator), in 1lb rolls or pats.</b>	
	1. Mrs. E. G. Thorne	
2	2. Miss Emily H. Tucker	
1	3. Mrs. Ninnon	
	4. Mr. J. C. Watts	
2	5. Mrs. C. E. Twist	
	6. Miss Miller	
1	7. Miss Beamish	
	8. Miss V. A. Russell	
	9. Mrs. J. C. Main	
	10. Mrs. McCoubrie	



AWARD.	ENTRIES.	ENTRIES.	AWARD.
	<b>Class 29—3lbs. Dairy Powdered Butter (non-separator), in 1lb. rolls or pats.</b>		
	1. Mrs. E. G. Thorne		
1	2. Mrs. Ninnon		
3	3. Mrs. J. C. Watts		
2	4. Mrs. R. Wellwood		
	5. Mrs. C. E. Twist		
	<b>Class 30—3lbs. Dairy Fresh Butter (non-separator), in 1lb. rolls and pats, one week old. To be entered and stamped by the Secretary on or before Wednesday, 15th April, 1903.</b>		
	1. Mrs. E. G. Thorne		
	2. Miss Emily H. Tucker		
1	3. Mrs. Ninnon		
3	4. Mrs. J. C. Watts		
2	5. Mrs. C. E. Twist		
	6. Miss V. A. Russell		
	7. Mrs. J. C. Main		
	<b>Class 31—3lbs.—Dairy Salt Butter (non-separator), in jar. To be entered and stamped by the Secretary on or before 22nd March, 1903.</b>		
— 7	1. Mrs. C. E. Twist		
	<b>Class 32—3lbs. Dairy Fresh Butter (separator), in 1lb. rolls or pats.</b>		
1	1. Mrs. E. G. Thorne		
2	2. Mrs. J. Anderson		
	<b>Class 33—3lbs. Dairy Powdered Butter (separator), in 1lb. rolls or pats.</b>		
2	1. Mrs. E. G. Thorne		
1	2. Mrs. J. Anderson		
	<b>Class 34—3lbs. Dairy Fresh Butter (separator), in 1lb rolls or pats, one week old. To be entered and stamped by the Secretary on or before Wednesday, 15th April, 1903.</b>		
1	1. Mrs. E. G. Thorne		
	<b>Class 35—3lbs. Dairy Salt Butter (separator), in jar To be entered and stamped by the Secretary on or before 22nd March, 1903.</b>		
	No Entry.		

AWARD.	ENTRIES.	ENTRIES.	AWARD.
	<b>Class 36—Best Design Fancy Butter, not exceeding 7in. in Diameter.</b>		
/ 1.	Mrs. G. Land		
	<b>SECTION 3.—HONEY, PRESERVES, &amp;c.</b>		
	<i>Judge</i> —Mr. David Sligh.		
	<i>Stewards in Attendance</i> —Messrs. Canning (senior steward), C. J. Tipping, A. Rainbow, and W. C. A. Mackenzie.		
	First Prize, ros. ; Second Prize, 5s.		
	<b>Class 37—5lbs. Honey in glass bottles.</b>		
	1. W. O. Taylor		
2	2. W. O. Taylor		
	3. Master H. Adamson		
	4. Mrs. R. Wellwood		
1	5. L. Glenny		
2	6. Milburn Bros.		
	<b>Class 38—5lbs. Honey in comb., 1lb. frames.</b>		
2	1. W. O. Taylor		
1	2. Master H. Adamson		
1	3. Milburn Bros.		
	<b>Class 39—6 Bottles Assorted Preserved Fruits, manufactured by exhibitor.</b>		
3	1. Miss V. A. Russell		
1	2. Mrs. John Flanders		
2	3. J. N. Williams		
	<b>Class 40—6 Bottles Assorted Preserved Fruits, grown and manufactured by exhibitor.</b>		
	1. Miss Anderson		
	2. Miss Maud Weaver		
3	3. Miss Beamish		
1	4. Miss V. A. Russell		
	5. B. Chambers		
1	6. J. N. Williams		
	<b>Class 41—3 Bottles Preserved Tomatoes, distinct varieties, manufactured by exhibitor.</b>		
	No Entry.		

AWARD.	ENTRIES.	ENTRIES.	AWARD.
	<b>Class 42—Best Collection of Jams and Jellies, in 1 lb. jars, manufactured by exhibitor.</b>		
1	1. Miss Anderson		
2	2. Miss Danvers		
	<b>Class 43—Best Collection of Dried Fruits, manufactured by exhibitor.</b>		
	No Entry.		
	<b>Class 44—Best Collection of Pickles and Condiments manufactured by exhibitor.</b>		
—	1. Miss Anderson		
	<i>Judge—Signor Bragato, Government Viticulturist.</i>		
	First Prize, £1; Second Prize, 10s.		
	<b>Class 45—Best Collection of Wine, not less than 6 Bottles, manufactured by exhibitor.</b>		
3	1. Meanee Mission		
	2. B. Chambers		
2	3. F. Cook		
1	4. J. N. Williams		
	<b>Class 46—Cider in Bulk, not less than 5 gallons.</b>		
	No Entry.		
	First Prize, 10s.; Second Prize, 5s.		
	<b>Class 47—Collection of Dried Culinary Herbs, grown by exhibitor.</b>		
	No Entry.		
	<b>SECTION 4.—BREAD AND SCONES.</b>		
	<i>Judge—Mr. R. Warren.</i>		
	<i>Stewards in Attendance—Messrs. D. Canning (senior steward), C. J. Tipping, A. Rainbow, and W. C. A. Mackenzie.</i>		
	First Prize, 10s.; Second Prize, 5s.		
	<b>Class 48—2 Home-made Loaves (white), not exceeding 2lbs. weight each.</b>		
	1. G. Walkingshaw		

AWARD.	ENTRIES.	ENTRIES.	AWARD.
	<b>Class 49—2 Home-made Loaves (wholemeal), not exceeding 2lbs. weight each.</b>		
1	2. Miss E. Elliott		
2	3. Mrs. L. Cooper		
1	4. Mrs. T. Roe		
2	5. H. Stevens		
	<b>Class 50—6 Home-made Scones (girdle).</b>		
3	1. Miss Ethel M. Erwin		
2	2. Miss B. Anderson		
	3. Mrs. Munro		
	4. Miss Crosse		
	5. Miss B. Miller		
	6. Mrs. J. Campbell		
1	7. Miss Whitlocke		
	8. Mrs. McCoubrie		
	<b>Class 51—6 Home-made Scones (oven).</b>		
	1. Miss Ethel M. Erwin		
1	2. Miss Emily H. Tucker		
	3. Miss Anderson		
	4. Miss B. Anderson		
	5. Miss Crosse		
	6. Miss B. Miller		
	7. Miss Maggie Elliott		
	8. Miss Miller		
1	9. Mrs. T. Roe		
1	10. Miss E. Meredith		
	11. Mrs. C. J. Nantes		
	<b>Class 52—6 Plain Oatmeal Cakes.</b>		
	1. Miss B. Anderson		
1	2. Miss Crosse		
3	3. Mrs. L. Cooper		
2	4. Mrs. J. C. Main		
	5. Mrs. McCoubrie		

AWARD.	ENTRIES.	AWARD.
	<b>Class 53—6 Potato Scones.</b>	
	1. Miss B. Anderson	
1	2. Miss Crosse	
2	3. Mrs. J. Campbell	
	<b>Class 54—Best Collection Home-made Biscuits.</b>	
	1. Mrs. Munro	
2	2. Miss Maud Weaver	
	3. Mrs. R. Wellwood	
3	4. Miss Maggie Elliott	
1	5. Mrs. C. J. Nantes	
	6. Miss B. Miller	
	<b>Class 55—Best Collection of Home-made Cakes, 6 varieties.</b>	
1	1. Miss Ethel M. Erwin	
3	2. Mrs. J. C. Watts	
	3. Miss B. Miller	
	4. Miss Miller	
	5. Miss Beamish	
2	6. Mrs. John Flanders	
	<b>SECTION 5.—DRESSED POULTRY AND EGGS.</b>	
	<i>Judge</i> —Mr. D. D. Hyde, Government Poultry Expert.	
	<i>Stewards in Attendance</i> —Messrs. D. Canning (senior steward) and W. C. A. Mackenzie.	
	First Prize, 10s. ; Second Prize, 5s.	
	<b>Class 56—Pair of Fowls, breed must be stated. To be trussed and ready for cooking.</b>	
	No Entry.	
	First Prize, £1 10s. ; Second Prize, 10s. ; presented by Mr. F. Moeller, Masonic Hotel.	
	<b>Class 57—Pair of Fowls, any breed. To be trussed and ready for cooking (Trade excepted).</b>	
	1. Ambrose Wellwood	

AWARD.	ENTRIES.	AWARD.
3	2. Mrs. Upsall Gray	
1	3. Thos. Robinson	
2	4. Mrs. J. Flanders	
	First Prize, 10s. ; Second Prize, 5s.	
	<b>Class 58—Pair of Ducks, breed must be stated. To be trussed and ready for cooking.</b>	
	No Entry.	
	<b>Class 59—1 Goose. To be trussed and ready for cooking.</b>	
1	1. Mrs. John Flanders	
	<b>Class 60—1 Turkey. To be trussed and ready for cooking.</b>	
1	1. Mrs. John Flanders	
	First Prize, 5s. ; Second Prize, 2s. 6d.	
	<b>Class 61—1 dozen Fresh Hen Eggs.</b>	
1	1. Miss Crosse	
3	2. Mrs. J. C. Watts	
1	3. Mrs. J. C. Watts	
2	4. Mrs. John Flanders	
	<b>Class 62—1 dozen Fresh Duck Eggs.</b>	
	No Entry.	
	<b>Class 63—1 dozen Preserved Hen Eggs.</b>	
	Date and mode of Curing to be stated. Eggs to be deposited with Secretary on or before 23rd February, 1903.	
3	1. Miss Beecroft, 1st week Sept., dry salt.	
2	2. Miss Beecroft, 1st week Oct., salva ova	
1	3. T. H. Stewart, lime.	
	<i>Judge</i> —Mr. David Sligh.	
	First Prize, £2 2s., presented by Messrs. Thompson Bros. ; Second Prize, £1 1s., presented by Messrs. Maddison and Co.	
	<b>Class 64—Best Collection of Kitchen and Pantry</b>	

ENTRIES.	AWARD.
Housewifery. All articles shown to be made by exhibitor or family. Space allowed, 8ft. by 4ft.	
i. Mrs. R. Wellwood	
<b>SECTION 6.—HAM AND BACON.</b>	
<i>Judge</i> —Mr. David Sligh.	
<i>Stewards in Attendance</i> —Messrs. D. Canning (senior steward) and W. C. A. Mackenzie.	
First Prize, 10s. ; Second Prize, 5s.	
<b>Class 65—Hams, N.Z. Cured, Smoked, not less than 28lbs.</b>	
No Entry.	
<b>Class 66—Hams, N.Z. Cured, Unsmoked, not less than 28lbs.</b>	
No Entry.	
<b>Class 67—Bacon, N.Z. Cured, Smoked, not less than 28lbs.</b>	
No Entry.	
<b>Class 68—Bacon, N.Z. Cured, Unsmoked, not less than 28lbs.</b>	
No Entry.	
<b>Class 69—2 Rolls Bacon, N.Z. Cured, Smoked.</b>	
No Entry.	
<b>Class 70—Two Rolls Bacon, N.Z. Cured, Unsmoked.</b>	
No Entry.	
<b>Class 71—Side of Bacon and Ham, Smoked. Fed. cured, and competed for by farmers only. Breed to be stated.</b>	
No Entry.	
<b>Class 72—Side of Bacon and Ham, Unsmoked. Fed. cured, and competed for by farmers only. Breed to be stated.</b>	
No Entry.	

ENTRIES.	AWARD.
<b>FOR EXHIBITION ONLY.</b>	
THE NORTH ISLAND MILD CURE BACON Co., LTD., Woodville, show—	
Pale and Smoked Hams Pale and Smoked Sides Long Rolls, Shoulder Rolls, Middles Lard in bulk, packets, and bladders Pigs' Cheek, Brawn, Tongue, Trotters in Jelly German, Frankford, and Epping Sausages Pigs' Hair (dressed), Sausage Casings, etc., etc.	} as packed for export
<b>SECTION 7.—FRUIT AND VEGETABLES.</b>	
<i>Judge</i> —Mr. D. A. Hay.	
<i>Stewards in Attendance</i> —Messrs A. H. Russell (senior steward) and C. J. Tipping.	
First Prize, 5s. ; Second Prize, 2s. 6d.	
FRUIT.	
<b>Class 73—6 Varieties Dessert Apples, 4 of each.</b>	
1. J. N. Williams 2. Henry Williams	
<b>Class 74—6 Varieties Cooking Apples, 4 of each.</b>	
1. J. N. Williams 2. Henry Williams	
<b>Class 75—3 Varieties Keeping Apples, 4 of each.</b>	
1. James Campbell 2. J. N. Williams 3. Henry Williams	
<b>Class 76—6 Pears, any variety.</b>	
1. G. Nettlingham 2. James Campbell 3. Miss Beamish 4. B. Chambers 5. John Flanders	

AWARD.	ENTRIES.	ENTRIES.	AWARD.
	6. P. W. Fourneax		
2	7. J. N. Williams		
	8. Henry Williams		
	<b>Class 77—6 Persimmons, 1 variety.</b>		
/	1. B. Chambers		
	2. John Flanders		
	3. J. N. Williams		
	<b>Class 78—6 Lemons, 1 variety.</b>		
	1. Maraekakaho Station		
2	2. Miss Beamish		
	3. B. Chambers		
	4. J. N. Williams		
/	5. Henry Williams		
	<b>Class 79—6 Oranges, 1 variety.</b>		
/	1. Maraekakaho Station		
	2. Miss Beamish		
	3. B. Chambers		
	4. B. Chambers		
	5. J. N. Williams		
	<b>Class 80—Nuts, Dish of 50 Walnuts.</b>		
/	1. Mrs. R. Wellwood		
2	2. G. Nettlingham		
	3. Maraekakaho Station		
	4. B. Chambers		
	5. John Flanders		
3	6. P. W. Fourneax		
	7. J. N. Williams		
	<b>Class 81—Nuts, Dish of 50 Filberts.</b>		
—	1. J. N. Williams		
	<b>Class 82—Nuts, Dish of 50 Cob.</b>		
2	1. Mrs. J. C. Watts		
/	2. Mrs. J. C. Watts		
	3. J. N. Williams		

AWARD.	ENTRIES.	ENTRIES.	AWARD.
	First Prize, £1, presented by Mr. F. L. Bone ; Second prize, 10s., presented by Mr. G. H. Roach.		
	<b>Class 83—Collection of Fruit, not to exceed 15 dishes of any one kind.</b>		
/	1. John Flanders		
2	2. J. N. Williams		
	<b>EXTRA EXHIBITS.</b>		
	1. J. N. Williams, Collection of Frimley Orchard and Farm Products		
	2. J. Goddard, Havelock Nurseries, Collection of Fruit, &c.		
	3. Thomas Horton, Premier Nurseries, Pahiatua, Collection of Fruit		
	4. Alfred Masters, Exhibit of Riverslea Hops		
	5. Hawke's Bay Fruit Co., Ltd., General Exhibit Fruit and Preserves		
	<b>VEGETABLES.</b>		
	First Prize, 5s. ; Second Prize, 2s. 6d.		
	<b>Class 84—Artichoke, Jerusalem, 6 roots.</b>		
	1. J. H. Williams		
2	2. F. C. Perry		
	3. Mason Chambers		
	4. G. Nettlingham		
/	5. J. N. Williams		
	6. W. H. Smith		
	<b>Class 85—Beet, 6 roots.</b>		
	1. J. H. Williams		
	2. F. C. Perry		
	3. Mason Chambers		
2	4. G. Nettlingham		
	5. Maraekakaho Station		
	6. B. Chambers		
/	7. Te Apiti Station		
	8. Te Apiti Station		

AWARD	ENTRIES.	ENTRIES.	AWARD.
	9. J. N. Williams		
2	10. W. H. Smith		
	<b>Class 86—Beans, runner, 12 pods.</b>		
	1. Mason Chambers		
1	2. Maraekakaho Station		
2	3. B. Chambers		
	4. W. H. Smith		
	<b>Class 87—Beans, Kidney, 12 pods.</b>		
	1. F. C. Perry		
2	2. Maraekakaho Station		
1	3. J. N. Williams		
	4. W. H. Smith		
	<b>Class 88—Beans, Broad, 12 pods.</b>		
	1. J. H. Williams		
2	2. G. Nettlingham		
1	3. Michael Begley		
	<b>Class 89—Cabbage, 2 heads.</b>		
	1. F. C. Perry		
1	2. Mason Chambers		
	3. G. Nettlingham		
	4. B. Chambers		
	<b>Class 90—Cabbage, Red, 2 heads.</b>		
	1. F. C. Perry		
1	2. G. Nettlingham		
	<b>Class 91—Cauliflower, 2 heads.</b>		
	No Entry.		
	<b>Class 92—Celery, 3 st icks.</b>		
2	1. G. Nettlingham		
1	2. B. Chambers		
	3. J. N. Williams		
	4. W. H. Smith		
	<b>Class 93—Carrots, 6.</b>		
	1. J. H. Williams		
	2. J. H. Williams		

AWARD	ENTRIES.	ENTRIES.	AWARD.
1	3. Mrs. Mary Bader		
	4. G. Nettlingham		
	5. Maraekakaho Station		
	6. B. Chambers		
	7. Te Apiti Station		
3	8. Te Apiti Station		
	9. J. N. Williams		
2	10. W. H. Smith		
	<b>Class 94—Lettuce, Cos, 3.</b>		
1	G. Nettlingham		
	<b>Class 95—Lettuce, Cabbage, 3.</b>		
1	G. Nettlingham		
2	W. H. Smith		
	<b>Class 96—Leeks, 6.</b>		
1	Mrs. Mary Bader		
	2. Mason Chambers		
	3. G. Nettlingham		
	4. Maraekakaho Station		
3	5. B. Chambers		
	6. Te Apiti Station		
2	7. J. N. Williams		
	<b>Class 97—Marrow, Vegetable, 3.</b>		
	1. J. H. Williams		
	2. J. H. Williams		
	3. F. C. Perry		
	4. F. C. Perry		
1	5. G. Nettlingham		
2	6. M. O. Mosen		
	7. B. Chambers		
	8. John Flanders		
3	9. J. N. Williams		
	<b>Class 98—Onions, Quality, 12.</b>		
	1. T. Flynn		
1	2. L. T. Cooper		
	3. G. Nettlingham		
	4. Maraekakaho Station		
3	5. Geo. Ulph		

ENTRIES.	AWARD.
6. B. Chambers	
2 7. John Flanders	
8. Te Apiti Station	
9. J. N. Williams	
<b>Class 99—Onions, Heavy, 12.</b>	
1. T. Flynn	
1 2. Mrs. Mary Bader	
2 3. G. Nettlingham	
4. John Flanders	
5. Te Apiti Station	
<b>Class 100—Parsnips, 6 roots.</b>	
1. J. H. Williams	
2. F. C. Perry	
3. G. Nettlingham	
4. B. Chambers	
1 5. Te Apiti Station	
2 6. Te Apiti Station	
7. J. N. Williams	
3 8. W. H. Smith	
<b>Class 101 Potatoes, Kidney, 12.</b>	
1. Maraekakaho Station	
1 2. Geo. Ulph	
<b>Class 102—Potatoes, Round, 12.</b>	
1. J. H. Williams	
2. J. I. Cato	
1 3. James Campbell	
4. Maraekakaho Station	
5. Geo. Ulph	
2 6. M. O. Mosen	
7. John Flanders	
First Prize, 10s. ; Second Prize, 5s.	
<b>Class 103—1 Kit Kumeras, grown by Natives.</b>	
1. Kurepo Tareha	
2. Kurepo Tareha	
<b>Class 104—1 Kit Potatoes, grown by Natives.</b>	
No Entry.	

ENTRIES.	AWARD.
First Prize, £1 1s., presented by Mr. A. Tickner ; Second Prize, 10s. 6d., presented by Mr. J. Cullen.	
<b>Class 105—Potatoes, Best Collection.</b>	
1. Mrs. Mary Bader	
2. Maraekakaho Station	
2 3. Geo. Ulph	
4. Flaxmere Station	
1 5. John Flanders	
First Prize, 5s. ; Second Prize, 2s 6d.	
<b>Class 106—Pumpkin, Heaviest.</b>	
2 1. Mrs. Mary Bader	
2. Mason Chambers	
3. W. Kinross White	
1 4. P. W. Fourneau	
5. Henry Williams	
<b>Class 107—Pumpkin, Best Cooking.</b>	
1. J. H. Williams	
2. J. H. Williams	
3 3. R. Wellwood	
1 4. Mrs. Mary Bader	
1 5. Mrs. Mary Bader	
6. Maraekakaho Station	
7. John Flanders	
8. P. W. Fourneau	
9. J. N. Williams	
10 J. N. Williams	
<b>Class 108—Peas, 50 pods.</b>	
1 1. J. H. Williams	
2. B. Chambers	
<b>Class 109—Rhubarb, Heaviest, 6 sticks.</b>	
1. Mason Chambers	
1 2. Maraekakaho Station	
3. Miss Miller	
1 4. B. Chambers	

ENTRIES.	AWARD.
<b>Class 110—Tomatoes, Dish, 12.</b>	
1. J. H. Williams	
3 2. Mason Chambers	
1 3. G. Nettlingham	
2 4. B. Chambers	
5. John Flanders	
6. J. N. Williams	
First Prize, 10s., presented by Mr. W. H. Bowler ; Second Prize, 5s., presented by Mr. W. J. Graham	
<b>Class 111—Tomatoes, Best Collection.</b>	
1. G. Nettlingham	
2. J. N. Williams	
<b>Class 112—New or Rare Vegetables.</b>	
1. F. C. Perry, Salsofa	
2. G. Nettlingham	
3. J. N. Williams	
First Prize, £2 2s., presented by Messrs. P. Gorman and E. J. Warren ; Second Prize, £1 1s., presented by Mr. J. D. Rivers.	
<b>Class 113—Vegetables, Best Collection.</b> Space, 6ft. by 4ft.	
1. J. N. Williams	
2. Mrs. Mary Bader	
3. G. Nettlingham	
<b>EXTRA EXHIBIT.</b>	
1. James Hay, Loch Inver. A Sample of Potatoes that have been growing wild for 20 years in the Taupo District, and have been under cultivation during the last two years.	

ENTRIES.	AWARD.
<b>AGRICULTURAL PRODUCE.</b>	
<b>SECTION 3—FARMERS' CLASSES : GRAIN FIT FOR SEED.</b>	
Must have been grown in the District by Exhibitor out of 1902-3 harvest.	
<i>Judge</i> —Mr. L. A. Abraham.	
<i>Stewards in Attendance</i> —Messrs. J. Beatson (senior steward), J. E. Macassey, and W. A. Carter.	
First Prize, 10s. ; Second Prize, 5s.	
<b>Class 114—Maize, 4-bushel sack.</b>	
No Entry	
<b>Class 115—Rye Corn, 4-bushel sack.</b>	
1. A. H. Russell	
<b>Class 116—White Wheat, 4-bushel sack.</b>	
1. B. Chambers	
<b>Class 117—Red Wheat, 4-bushel sack.</b>	
No Entry	
<b>Class 118—Chevalier Barley, 4-bushe' sack.</b>	
1. W. Pepper	
<b>Class 119—Cape Barley, 4-bushel sack.</b>	
1. Arthur Wellwood	
2. Thomas Tanner	
3. R. Wellwood	
4. T. H. Connolly	
5. L. Cooper	
3 6. T. Midgley	
7. J. Sweeney	
8. McCoubrie and Scullion	
9. Sir William Russell	
10. Sir William Russell	
5 11. B. Chambers	



ENTRIES.	AWARD.
<b>Class 120—Long White Tartarian Oats, 4-bushel sack.</b>	
1. B. Chambers	
<b>Class 121—Garton's Tartar King Oats, 4-bushel sack.</b>	
1. Sir William Russell	
2. B. Chambers	
<b>Class 122—Garton's Waverley Oats, 4-bushel sack.</b>	
1. B. Chambers	
<b>Class 123—Short White Tartarian Oats, 4-bushel sack.</b>	
No Entry	
<b>Class 124—Black Oats, 4-bushel sack.</b>	
No Entry	
<b>Class 125—Danish Oats, 4-bushel sack.</b>	
No Entry	
<b>Class 126—Dun Oats, 4-bushel Sack.</b>	
No Entry.	
<b>Class 127—Canadian Oats, 4-bushel Sack.</b>	
No Entry.	
<b>Class 128—Sparrowbill Oats, 4-bushel Sack.</b>	
1. W. Kinross White	
2. W. Kinross White	
3. Sir William Russell	
4. B. Chambers	
<b>Class 129—Algerian Oats, 4-bushel Sack.</b>	
1. Arthur Wellwood	
2. A. H. Russell	
3. W. Kinross White	
4. W. Kinross White	
5. B. Chambers	
<b>Class 130—Field Peas, 4-bushel Sack.</b>	
1. C. Schmidt	
2. E. Schmidt	

ENTRIES.	AWARD.
<b>Class 131—Field Beans, 4-bushel Sack.</b>	
1. S. Woodfield	
2. Geo. Humphries	
3. E. Schmidt	
4. J. C. Main	
5. B. Chambers	
6. John Flanders	
<b>SECTION 9.—OPEN CLASSES; GRAIN FIT FOR SEED.</b>	
First and Second Prize Certificates.	
<b>Class 132—Maize, 4-bushel Sack.</b>	
1. N.Z. Loan and Mercantile Agency Co., Ltd., grown in Gisborne	
2. Williams and Kettle, Ltd., grown in Poverty Bay.	
<b>Class 133—Rye Corn, 4-bushel Sack.</b>	
1. N.Z. Loan and Mercantile Agency Co., Ltd., grown in South Canterbury	
2. Williams and Kettle, Ltd., grown in Canterbury	
<b>Class 134—White Wheat, 4-bushel Sack.</b>	
1. N.Z. Loan and Mercantile Agency Co., Ltd., grown in North Otago	
2. Williams and Kettle, Ltd., grown in Canterbury	
<b>Class 135—Red Wheat, 4-bushel sack.</b>	
1. N.Z. Loan and Mercantile Agency Co., Ltd., grown in North Canterbury	
2. Williams and Kettle, Ltd., grown in Canterbury	
<b>Class 136—Chevalier Barley, 4-bushel sack.</b>	
1. N.Z. Loan and Mercantile Agency Co., Ltd., grown in Marlborough	
2. N.Z. Loan and Mercantile Agency Co., Ltd., grown in Marlborough	
3. Williams and Kettle, Ltd., grown in Canterbury	

AWARD.	ENTRIES.	ENTRIES.	AWARD.
	<b>Class 137—Cape Barley, 4-bushel sack.</b>		
	1.	N.Z. Loan and Mercantile Agency Co., Ltd., grown in Hastings	
	2.	Williams and Kettle, Ltd., grown in Poverty Bay	
2	3.	Williams and Kettle, Ltd, grown by Arthur Wellwood	
	4.	Williams and Kettle, Ltd., grown at Flaxmere	
1	5.	Williams and Kettle, Ltd., grown at Endsleigh	
	6.	Williams and Kettle, Ltd., grown by L. Cooper	
	7.	Williams and Kettle, Ltd., grown by T. Midgley	
3	8.	Williams and Kettle, Ltd., grown by McCoubrie and Scullion	
	9.	Williams and Kettle, Ltd., grown by J. Sweeney	
	<b>Class 138—Long White Tartarian Oats, 4-bushel sack</b>		
2	1.	N.Z. Loan and Mercantile Agency Co, Ltd., grown in Canterbury	
1	2.	Williams and Kettle, Ltd., grown in Otago	
	<b>Class 139—Garton's Tartar King Oats, 4-bushel sack.</b>		
2	1.	N.Z. Loan and Mercantile Agency Co., Ltd., grown in Manawatu	
1	2.	Williams and Kettle, Ltd., grown in Rangitikei	
	<b>Class 140—Garton's Waverley Oats, 4-bushel sack.</b>		
2	1.	N.Z. Loan and Mercantile Agency Co., Ltd., grown in Southland	
1	2.	Williams and Kettle, Ltd., grown in Rangitikei	
	<b>Class 141—Short White Tartarian Oats, 4-bushel sack.</b>		
	1.	N.Z. Loan and Mercantile Agency Co., Ltd., grown in Canterbury	
	2.	N.Z. Loan and Mercantile Agency Co., Ltd. grown in Canterbury	
2	3.	Williams and Kettle, Ltd., grown in Wairarapa	
1	4.	Williams and Kettle, Ltd., grown in Canterbury	
	<b>Class 142—Black Oats, 4-bushel sack.</b>		
	1.	N.Z. Loan and Mercantile Agency Co., Ltd., grown in Canterbury	
2	2.	Williams and Kettle, Ltd., grown in Wairarapa	
1	3.	Williams and Kettle, Ltd., grown in Canterbury	

ENTRIES.	AWARD.
<b>Class 143—Danish Oats, 4-bushel sack.</b>	
1.	N.Z. Loan and Mercantile Agency Co., Ltd., grown in North Otago
2	2. Williams and Kettle, Ltd., grown in Wairarapa
1	3. Williams and Kettle, Ltd., grown in Canterbury
<b>Class 144—Dun Oats. 4-bushel sack.</b>	
1.	N.Z. Loan and Mercantile Agency Co., Ltd., grown in Hawke's Bay
2.	N.Z. Loan and Mercantile Agency Co., Ltd., grown in Wairarapa
2	3. Williams and Kettle, Ltd., grown in Wairarapa
1	4. Williams and Kettle, Ltd., grown in Canterbury
<b>Class 145—Canadian Oats, 4-bushel sack.</b>	
1	1. N.Z. Loan and Mercantile Agency Co., Ltd., grown in Canterbury
2.	Williams and Kettle, Ltd., grown in Wairarapa
3.	Williams and Kettle, Ltd., grown in Canterbury
<b>Class 146—Sparrowbill Oats, 4-bushel sack.</b>	
2	1. N.Z. Loan and Mercantile Agency Co., Ltd, grown in North Otago
1	2. Williams and Kettle, Ltd, grown in Wairarapa
3.	Williams and Kettle, Ltd., grown in Canterbury
<b>Class 147—Algerian Oats, 4-bushel sack.</b>	
1.	N.Z. Loan and Mercantile Agency Co., Ltd., grown in Hawke's Bay
2.	Williams and Kettle, Ltd., grown by A. H. Russell
3.	Williams and Kettle, Ltd., grown by Arthur Wellwood
1	4. Williams and Kettle, Ltd., grown in Hastings
2	5. H.B. Farmers' Co-operative Association, Ltd., grown by H. H. Bridge
<b>Class 148—Field Peas, 4-bushel sack.</b>	
1.	N.Z. Loan and Mercantile Agency Co., Ltd, Prussian Blue, grown in Hastings
2	2. N.Z. Loan and Mercantile Agency Co., Ltd., Partridge, grown in Canterbury

ENTRIES.	AWARD.
3. Williams and Kettle, Ltd., grown in Hastings 4. Williams and Kettle, Ltd., grown in Canterbury	
<b>Class 149—Field Beans, 4-bushel sack.</b>	
1. N.Z. Loan and Mercantile Agency Co., Ltd., grown in Hastings 2. Williams and Kettle, Ltd., grown in Hastings 3. Williams and Kettle, Ltd., grown in Canterbury	
<b>SECTION 10—FARMERS' CLASSES—SEED.</b>	
Must have been grown in the District by Exhibitor, out of 1902-3 Harvest.	
Judge—Mr. L. A. Abraham.	
Stewards in Attendance—Messrs. J. Beatson (senior steward), J. E. Macassey, and W. A. Carter.	
First Prize, £1; Second Prize, 10s.	
The N.Z. LOAN AND MERCANTILE AGENCY CO., LTD., offer £2 2s. as a Points Prize for the exhibitor taking the greatest number of points in Classes 150 to 167 inclusive.	
<b>Class 150—Perennial Ryegrass, 4-bushel sack.</b>	
1. T. S. Percival 2. Thompson Bros. 3. R. Wellwood 4. F. Tucker 5. W. Kinross White 6. Laurence Higgins 7. A. H. Russell 8. Thos. Tanner 9. Thos. Tanner 10. Sir William Russell 11. Sir William Russell 12. B. Chambers	
<b>Class 151—Italian Ryegrass, 4-bushel sack.</b>	
1. B. Chambers	

ENTRIES.	AWARD.
<b>Class 152—Cocksfoot, 4-bushel sack.</b>	
1. Ambrose Wellwood 2. Anders Bergersen	
<b>Class 153—Prairie Grass, 4-bushel sack.</b>	
1. Sir William Russell 2. <i>A. H. Russell</i>	
<b>Class 154—Cow Grass, ½cwt.</b>	
No Entry.	
<b>Class 155—Rape, ½cwt.</b>	
No Entry.	
<b>Class 156—Kale, 1000-headed, ½cwt.</b>	
No Entry.	
<b>Class 157—Turnip, any variety, ½cwt.</b>	
No Entry.	
<b>Class 158—Mangold, any variety, 4-bushel sack.</b>	
No Entry.	
First Prize, 5s.	
<b>Class 159—Hard Fescue, 4-bushel sack.</b>	
No Entry.	
<b>Class 160—Chewing's Fescue, 4-bushel sack.</b>	
No Entry.	
<b>Class 161—Timothy, 4-bushel sack.</b>	
No Entry.	
<b>Class 162—Danthonia (Native), 4-bushel sack.</b>	
No Entry.	
<b>Class 163—Crested Dogstail, ½cwt</b>	
No Entry.	

ENTRIES.	AWARD.
<b>Class 164—White Clover, ½cwt.</b>	
<ol style="list-style-type: none"> <li>2 1. T. S. Percival</li> <li>1 2. Thompson Bros.</li> <li>3. J. C. Main</li> </ol>	
<b>Class 165—Red Clover, ½cwt.</b>	
No Entry.	
<b>Class 166—Alyske, ½cwt.</b>	
No Entry.	
<b>Class 167—Linseed, 4-bushel sack.</b>	
1 1. B. Chambers	
First Prize, £2 2s. ; Second Prize, £1 1s. ; presented by Messrs. Wenley and Lanauze.	
<b>Class 168—Best Collection Farmers' Secd. in 7lb. bags.</b>	
No Entry.	
<b>SECTION 11.—OPEN CLASSES—SEEDS.</b>	
<i>Stewards in Attendance</i> —Messrs. J. Beatson (senior steward), J. E. Macassey and W. A. Carter.	
First and Second Prize Certificates of Merit will be awarded.	
<b>Class 169—Perennial Ryegrass, 4-bushel sack.</b>	
<ol style="list-style-type: none"> <li>1. N.Z. Loan and Mercantile Agency Co., Ltd., grown in Hastings</li> <li>2 2. Williams and Kettle, Ltd., grown in Poverty Bay</li> <li>3. Williams and Kettle, Ltd., grown by A. H. Russell</li> <li>4. Williams and Kettle, Ltd., grown by R. Wellwood</li> <li>1 5. Williams and Kettle, Ltd., grown at Endsleigh</li> <li>3 6. Williams and Kettle, Ltd., grown at Endsleigh</li> <li>7. H.B. Farmers' Co-operative Association, Ltd., grown by William Orr</li> </ol>	
<b>Class 170—Italian Ryegrass, 4-bushel sack.</b>	
1. N.Z. Loan and Mercantile Agency Co., Ltd., grown in Canterbury	

ENTRIES.	AWARD.
<ol style="list-style-type: none"> <li>1 2. Williams and Kettle, Ltd., grown in Poverty Bay</li> <li>2 3. Williams and Kettle, Ltd., grown in Canterbury</li> </ol>	
<b>Class 171—Cocksfoot, 4-bushel sack.</b>	
<ol style="list-style-type: none"> <li>1 1. N.Z. Loan and Mercantile Agency Co., Ltd., grown in Canterbury</li> <li>2. N.Z. Loan and Mercantile Agency Co., Ltd., grown in Hawke's Bay</li> <li>1 3. Williams and Kettle, Ltd., grown in Canterbury</li> <li>3 4. Williams and Kettle, Ltd., grown in Poverty Bay</li> </ol>	
<b>Class 172—Prairie Grass, 4-bushel sack.</b>	
<ol style="list-style-type: none"> <li>2 1. N.Z. Loan and Mercantile Agency Co., Ltd., grown in Hawke's Bay</li> <li>1 2. Williams and Kettle, Ltd., grown in Hawke's Bay</li> <li>3. Williams and Kettle, Ltd., grown in Poverty Bay</li> </ol>	
<b>Class 173—Cow Grass, ½cwt.</b>	
<ol style="list-style-type: none"> <li>2 1. N.Z. Loan and Mercantile Agency Co., Ltd., grown in Otago</li> <li>1 2. Williams and Kettle, Ltd., grown in Canterbury</li> </ol>	
<b>Class 174—Rape, ½cwt.</b>	
<ol style="list-style-type: none"> <li>1 1. N.Z. Loan and Mercantile Agency Co., Ltd., grown in Otago</li> <li>2 2. Williams and Kettle, Ltd., grown in Otago</li> </ol>	
<b>Class 175—Kale, 1000-headed, ½cwt.</b>	
<ol style="list-style-type: none"> <li>1 1. N.Z. Loan and Mercantile Agency Co., Ltd., grown in Otago</li> <li>2 2. Williams and Kettle, Ltd., grown in Otago</li> </ol>	
<b>Class 176—Turnip, any variety, ½cwt.</b>	
<ol style="list-style-type: none"> <li>1 1. N.Z. Loan and Mercantile Agency Co., Ltd., grown in Gisborne</li> <li>2. Williams and Kettle, Ltd., grown in Otago</li> </ol>	
<b>Class 177—Mangold, any variety, 4-bushel sack.</b>	
<ol style="list-style-type: none"> <li>1 1. N.Z. Loan and Mercantile Agency Co., Ltd., grown in Canterbury</li> <li>2 2. Williams and Kettle, Ltd., grown in Otago</li> </ol>	

ENTRIES.	AWARD.
<b>Class 178—Hard Fescue, 4-bushel sack.</b>	
1. N.Z. Loan and Mercantile Agency Co., Ltd., grown in Canterbury	
/ 2. Williams and Kettle, Ltd., grown in Manawatu	
<b>Class 179—Chewing's Fescue, 4-bushel sack.</b>	
/ 1. N.Z. Loan and Mercantile Agency Co., Ltd., grown in Southland	
2. Williams and Kettle, Ltd., grown in Southland	
2 3. Williams and Kettle, Ltd., grown in Poverty Bay	
<b>Class 180—Danthonia (Native), 4-bushel sack.</b>	
1. N.Z. Loan and Mercantile Agency Co., Ltd., grown in Hawke's Bay	
/ 2. Williams and Kettle, Ltd., grown in Auckland	
<b>Class 181—Crested Dogstail, ½cwt.</b>	
/ 1. N.Z. Loan and Mercantile Agency Co., Ltd., grown in Wairarapa	
2. Williams and Kettle, Ltd., grown in Manawatu	
<b>Class 182—White Clover, ½cwt.</b>	
3 1. N.Z. Loan and Mercantile Agency Co., Ltd., grown in Otago	
2 2. Williams and Kettle, Ltd., grown in Canterbury	
/ 3. Williams and Kettle, Ltd., grown in Poverty Bay	
4. Williams and Kettle, Ltd., grown in Hawke's Bay	
5 H.B. Farmers' Co-operative Association, Ltd., grown by W. Orr	
<b>Class 183—Red Clover, ½cwt.</b>	
/ 1. N.Z. Loan and Mercantile Agency Co., Ltd., grown in Otago	
2 2. Williams and Kettle, Ltd., grown in Canterbury	
<b>Class 184—Alyse, ½cwt.</b>	
/ 1. N.Z. Loan and Mercantile Agency Co., Ltd., grown in Otago	
2 2. Williams and Kettle, Ltd., grown in Canterbury	
<b>Class 185—Linseed, 4-bushel sack.</b>	
2 1. N.Z. Loan and Mercantile Agency Co., Ltd., grown in Poverty Bay	

ENTRIES.	AWARD.
/ 2. Williams and Kettle, Ltd., grown in Poverty Bay	
<b>Class 186—Best Collection Farmers' Seeds, in 7lb. bags.</b>	
1. N.Z. Loan and Mercantile Agency Co., Ltd.	
/ 2. Williams and Kettle, Ltd.	
First Prize, £5 5s. Presented by Mr. J. N. Williams.	
<b>Class 187—Best Collection of Colonial Grown Seeds, in 7lb. bags, must include Rape, Kale, Turnip, and Mangold, not necessarily grown in Hawke's Bay.</b>	
/ 1. N.Z. Loan and Mercantile Agency Co., Ltd.	
2. Williams and Kettle, Ltd.	
<b>SECTION 12.—ROOTS.</b>	
Grown in the District by Exhibitor.	
Judges—Messrs. L. A. Abraham, and D. A. Hay.	
Stewards in Attendance—Messrs. J. Beatson (senior steward), J. E. Macassey, and W. A. Carter.	
First Prize, 5s. ; Second Prize, 2s. 6d.	
<b>Class 188—Swede Turnips, any variety, 4.</b>	
/ 1. R. H. Tod	
<b>Class 189—Aberdeen Green-top Yellow Turnip, 4.</b>	
No Entry.	
<b>Class 190—Aberdeen Purple-top Yellow Turnip, 4.</b>	
1. G. S. Allom	
2. G. S. Allom	
1.3. W. Skrimpton	
<b>Class 191—White Flesh Turnip, any variety, 4.</b>	
1. R. H. Tod	
<b>Class 192—Mammoth Long Red Mangold, 4.</b>	
1. J. I. Cato	
/ 2. Mrs. Mary Bader	

ENTRIES.	AWARD.
3. B. Chambers	
<b>Class 193—Orange and Yellow Mangold, 4</b>	
1. T. S. Percival	
2. T. Flynn	
3. Arthur Wellwood	
4. T. O'Connor	
5. Thompson Bros.	
6. Thompson Bros.	
7. R. H. Tod	
8. T. Crosse	
9. J. I. Cato	
10. A. H. Russell	
11. R. Wellwood	
12. Mrs. Mary Bader	
13. Sir William Russell	
14. Alfred Masters	
15. B. Chambers	
16. W. Kinross White	
<b>Class 194—Golden Tankard Mangold, 4</b>	
1. Thos. Crosse	
2. B. Chambers	
3. P. W. Fourneau	
<b>Class 195—Red Carrots, 12.</b>	
1. J. I. Cato	
2. Mrs. Mary Bader	
3. Mrs. Mary Bader	
<b>Class 196—White Carrots, 12.</b>	
1. George D. Love	
2. Thompson Bros.	
3. R. Wellwood	
4. Mrs. Mary Bader	
5. Mrs. Mary Bader	
6. M. O. Mosen	
7. B. Chambers	
8. John Flanders	
9. P. W. Fourneau	

ENTRIES.	AWARD.
	First Prize, 10s. ; Second Prize, 5s.
<b>Class 197—Field Potatoes, Kidney, 4-bushel sack.</b>	
	No Entry.
<b>Class 198—Field Potatoes, Round, other than Derwents, 4-bushel sack.</b>	
1. Arthur Wellwood	
2. R. Wellwood	
3. Sir William Russell	
<b>Class 199—Field Potatoes, Derwents, 4-bushel sack.</b>	
1. T. S. Percival	
2. Arthur Wellwood	
3. R. T. Proctor	
4. Thompson Bros.	
5. R. Wellwood	
6. Sir William Russell	
7. J. C. Main	
8. Michael Begley	
9. B. Chambers	
<b>Class 200—Field Potatoes, Oyal or Long, 4-bushel sack.</b>	
1. T. S. Percival	
2. Arthur Wellwood	
3. Sir William Russell	
4. John Flanders	
	First Prize, 5s. ; Second Prize, 2s. 6d.
<b>Class 201—Field Cabbage, 6 heads.</b>	
	No Entry.
<b>Class 202—Onions on string, not less than <math>\frac{1}{2}</math>cwt.</b>	
1. Mrs. Mary Bader	
2. Mrs. Mary Bader	
	First Prize, £3 3s. ; Second Prize, £2 2s. ; presented by Messrs. Sutton and Son, Reading, England, per Messrs. Williams and Kettle, Ltd.

ENTRIES.	AWARD.
<b>Class 203—Best Collection of Roots, the same as Classes 188 to 194.</b>	
No Entry.	
First Prize £3 3s.; Second Prize, £2 2s.; presented by Messrs. Williams and Kettle, Ltd.	
<b>Class 204—For the Best and Most Comprehensive Collection of Farm Produce (Grain, Seeds, Roots, Cheese, Butter, Hams, and Bacon), grown and manufactured by exhibitor. Space not to exceed 10ft.</b>	
No Entry.	
<i>Judge</i> Mr. E. D. Collison.	
<i>Steward in Attendance</i> —Mr. R. Wellwood.	
First Prize, £3 3s.; Second Prize, £1 10s.	
<b>Class 205—Best 3 acres Drilled Field Turnips, to be grown within the Provincial District of Hawke's Bay.</b>	
Entries closed 31st March.	
No Entry.	
First Prize, £3 3s.; Second Prize, £1 10s.	
<b>Class 206—Best 3 acres Drilled Field Mangolds, to be grown within the Provincial District of Hawke's Bay.</b>	
Entries closed 31st March.	
<ol style="list-style-type: none"> <li>1. T. S. Percival</li> <li>2. Sir William Russell</li> <li>3. Arthur Wellwood</li> <li>4. Thos. Crosse</li> <li>5. Thos. Tanner</li> <li>6. Thompson Bros.</li> <li>7. A. H. Russell</li> <li>8. Nelson Bros., Ltd.</li> <li>9. Nelson Bros., Ltd.</li> </ol>	
<b>EXTRA EXHIBIT.</b>	
1. J. I. Cato, 4 Roots Sugar Beet	

ENTRIES.	AWARD.
<b>SCoured WOOL.</b>	
<i>Judge</i> —Mr. J. Beatson.	
<i>Stewards in Attendance</i> —Messrs A. H. Russell (senior steward) and C. A. Fenwick	
First Prize, 10s.; Second Prize, 5s.	
Messrs. MURRAY ROBERTS AND Co. offer a First Prize of £2 2s., and Second Prize of £1 1s., for the Exhibitors scoring the highest and second highest number of points in the Scoured Wool Classes.	
There must be three entries in each Class or no Prize money will be given.	
<b>Class 207—1 Bale Best Scoured Merino Wool.</b>	
<ol style="list-style-type: none"> <li>1. Richard Tucker</li> <li>2. S. H. Knight</li> <li>3. Bowron and Butcher</li> </ol>	
<b>Class 208—1 Bale Best Slipe Merino Wool.</b>	
<ol style="list-style-type: none"> <li>1. S. H. Knight</li> <li>2. Bowron and Butcher</li> </ol>	
<b>Class 209—1 Bale Best Scoured Crossbred Wool.</b>	
<ol style="list-style-type: none"> <li>1. Richard Tucker</li> <li>2. S. H. Knight</li> <li>3. Bowron and Butcher</li> </ol>	
<b>Class 210—1 Bale Best Slipe Crossbred Wool.</b>	
<ol style="list-style-type: none"> <li>1. S. H. Knight</li> <li>2. Bowron and Butcher</li> </ol>	
<b>Class 211—1 Bale Best Scoured Longwool.</b>	
<ol style="list-style-type: none"> <li>1. S. H. Knight</li> <li>2. Bowron and Butcher</li> </ol>	
<b>Class 212—1 Bale Best Slipe Longwool.</b>	
<ol style="list-style-type: none"> <li>1. S. H. Knight</li> <li>2. Bowron and Butcher</li> </ol>	

## ENTRIES.

## AWARD.

## SECTION 13—SHEAF EXHIBITS.

*Judge*—Mr. L. A. Abraham.

*Stewards in Attendance*—Messrs. J. Beatson (senior steward),  
J. B. Macassey, and W. A. Carter.

First Prize, 5s.; Second Prize, 2s. 6d.

## Class 213—Two Sheaves Wheat.

No Entry.

## Class 214—Two Sheaves Oats.

1. Arthur Wellwood
- / 2. W. R. Russell

## Class 215—Two Sheaves Cape Barley.

- 1. W. R. Russell

## Class 216—Two Sheaves Chevalier Barley.

No Entry.

## Class 217—Oaten Sheaf Chaff, 2 sacks.

- / 1. W. R. Russell
2. B. Chambers

## Class 218—Clover Hay, 1 truss, 2ft. square.

- / 1. Michael Begley

## Class 219—Meadow Hay, 1 truss, 2ft. square.

- / 1. Sir William Russell
2. B. Chambers

## Class 220—Lucerne Hay, 1 truss, 2ft. square.

- / 1. Sir William Russell
2. B. Chambers

## EXTRA EXHIBITS.

1. S. McPhee, 2 Thatched Stacks
2. Sir William Russell, 2 Sheaves Black Skinless Barley
3. Sir William Russell, 1 Sack Black Skinless Barley

## ENTRIES.

## AWARD.

## POULTRY.

## SECTION 14—CHICKEN CLASSES.

*Judge*—Mr. J. Casey.

*Stewards in Attendance*—Messrs. R. Wellwood (senior steward)  
and A. Tickner.

All birds to be under 12 months.

First Prize, 5s.; Second Prize, 2s. 6d.

## Class 221—Dorking, Cockerel.

- / 1. Mrs. G. P. Donnelly

## Class 222—Dorking, Pullet.

- / 1. Mrs. G. P. Donnelly

## Class 223—Spanish Cockerel.

No Entry.

## Class 224—Spanish, Pullet.

No Entry.

## Class 225—Cochin China, Cockerel.

No Entry.

## Class 226—Cochin China, Pullet.

No Entry.

## Class 227—Hamburg, Gold &amp; Silver-pencilled, Cockerel

- 1 1. E. J. Wilkins
- 3 2. W. Sinclair
- / 3. W. Sinclair

## Class 228—Hamburg, Gold and Silver-pencilled, Pullet

- / 1. E. J. Wilkins
- 2 2. W. Sinclair
- 3 3. W. Sinclair

## Class 229—Hamburg, Gold &amp; Silver-spangled, Cockerel

No Entry.



ENTRIES.	AWARD.
<b>Class 230—Hamburg, Gold and Silver-spangled, Pullet</b>	
No Entry.	
<b>Class 231—Hamburg, Black, Cockerel.</b>	
2 1. Canon Webb	
1 2. Canon Webb	
<b>Class 232—Hamburg, Black, Pullet.</b>	
1 1. Canon Webb	
2 2. Canon Webb	
3 3. Canon Webb	
3 4. Canon Webb	
<b>Class 233—Brahma, Light, Cockerel.</b>	
2 1. Canon Webb	
1 2. Canon Webb	
<b>Class 234—Brahma, Light, Pullet.</b>	
2 1. Canon Webb	
1 2. Canon Webb	
<b>Class 235—Brahma, Dark, Cockerel.</b>	
No Entry.	
<b>Class 236—Brahma, Dark, Pullet.</b>	
No Entry	
<b>Class 237—Game, English, Cockerel.</b>	
No Entry	
<b>Class 238—Game, English, Pullet.</b>	
No Entry	
<b>Class 239—Game, Indian, Cockerel.</b>	
No Entry	
<b>Class 240—Game, Indian, Pullet.</b>	
No Entry	

ENTRIES.	AWARD.
<b>Class 241—Bantam, Game, Cockerel.</b>	
3 1. Mrs. W. Lincoln	
1 2. Miss Luckie	
<b>Class 242—Bantam, Game, Pullet.</b>	
3 1. Mrs. W. Lincoln	
2 2. Miss Luckie	
<b>Class 243—Bantam, any other breed, Cockerel.</b>	
1. Master Leslie Adamson	
2. W. McCormick	
3. Master Fred. Whibley, Japanese	
4. Mrs. Riggir, White, Rose Comb	
5. W. R. Blythe, Japanese	
<b>Class 244—Bantam, any other breed, Pullet.</b>	
1. Master Leslie Adamson	
2. D. McCormick	
3. Master T. Adamson	
4. Master Fred Whibley, Japanese	
5. Mrs. Riggir, White, Rose Comb	
6. W. R. Blythe, Japanese	
<b>Class 245—Plymouth Rock, Cockerel.</b>	
1. Walter Miller	
2. Walter Miller	
3. Mrs. G. P. Donnelly	
<b>Class 246—Plymouth Rock, Pullet.</b>	
1. Walter Miller	
2. Walter Miller	
3. Ambrose Wellwood	
4. Mrs. G. P. Donnelly	
5. T. H. Stewart	
<b>Class 247—Langshan, Cockerel.</b>	
1. Canning and Champney	
<b>Class 248—Langshan, Pullet.</b>	
1. Canning and Champney	
2. Canning and Champney	
3.	
4.	

ENTRIES.	AWARD.
<b>Class 249—Leghorn, Brown, Cockerel.</b>	
2 1. Walter Miller	
3 2. Walter Miller	
3. W. McNair Miller	
h.c. 4. W. McNair Miller	
5. E. W. Merrett	
6. D. Canning	
7. D. Canning	
8. D. Canning	
9. D. Canning	
10. D. Canning	
c 11. Mrs. G. P. Donnelly	
12. Miss Eva Roe	
v.h.c. 13. T. H. Stewart	
1 14. T. H. Stewart	
15. Master Colin Anderson	
<b>Class 250—Leghorn, Brown, Pullet.</b>	
1. Walter Miller	
1 2. Walter Miller	
3. E. W. Merrett	
4. D. Canning	
5. D. Canning	
6. D. Canning	
v.h.c. 7. Mrs. G. P. Donnelly	
8. Miss Eva Roe	
2 9. T. H. Stewart	
<b>Class 251—Leghorn, White, Cockerel.</b>	
2 1. Canning and Champney	
1 2. Canning and Champney	
<b>Class 252—Leghorn, White, Pullet.</b>	
1 1. Ambrose Wellwood	
1 2. Canning and Champney	
3. Canning and Champney	
<b>Class 253—Wyandotte, Golden, Cockerel.</b>	
No Entry	

ENTRIES.	AWARD.
<b>Class 254—Wyandotte, Golden, Pullet.</b>	
3 1. T. H. Stewart	
2 2. T. H. Stewart	
1 3. T. H. Stewart	
<b>Class 255—Wyandotte, Silver, Cockerel.</b>	
1 1. S. Sidit	
<b>Class 256—Wyandotte, Silver, Pullet.</b>	
1 1. S. Sidit	
3 2. Canning & Champney	
2 3. —	
<b>Class 257—Black Minorca, Cockerel.</b>	
1 1. G. F. A. Hardy	
2. L. L. Snee	
3. Mrs. G. P. Donnelly	
4. Canning and Champney	
2 5. M. Breen	
3 6. M. Breen	
<b>Class 258—Black Minorca, Pullet.</b>	
7 1. G. F. A. Hardy	
2. L. L. Snee	
3. Mrs. G. P. Donnelly	
5 4. Canning and Champney	
2 5. Canning and Champney	
7 6. Canning and Champney	
1 7. M. Breen	
v.h.c. 8. M. Breen	
<b>Class 259—AndulAsian, Cockerel.</b>	
1 1. A. Hyde	
2 2. M. Johnson	
<b>Class 260—AndulAsian, Pullet.</b>	
3 1. H. W. Oppert	
1 2. A. Hyde	
2 3. M. Johnson	
<b>Class 261—Orpington, Cockerel.</b>	
1 1. D. T. Gigg	
3 2. Canning and Champney	

## ENTRIES.

## AWARD.

- v.l.c.* 3. Canning and Champney  
*h.c.* 4. Canning and Champney  
 2 5. Canning and Champney  
 6. A. Hyde

**Class 262—Orpington, Pullet.**

- 1 1. D. T. Gigg  
 2 2. D. T. Gigg  
*c.* 3. Canning and Champney  
*h.c.* 4. Canning and Champney  
*v.l.c.* 5. Canning and Champney  
 3 6. Canning and Champney  
 7. A. Hyde

**Class 263—Any other variety of Pure-bred Fowl, Cockerel.**

No Entry

**Class 264—Any other variety of Pure-bred Fowl, Pullet.**

No Entry

## DUCKS.

**Class 265—Aylesbury, Male.**

- 1. H. W. Oppert

**Class 266—Aylesbury, Female.**

- 1. H. W. Oppert

**Class 267—Rouen, Male.**

- 2 1. Mrs. G. P. Donnelly  
 1 2. Canning and Champney

**Class 268—Rouen, Female.**

- 3 1. Mrs. G. P. Donnelly  
 2 2. Canning and Champney  
 1 3. Canning and Champney

## ENTRIES.

## AWARD.

**Class 269—Pekin, Male.**

1. T. S. Percival  
 2. T. S. Percival  
 3. Mrs. A. Webb  
*v.l.c.* 4. Ambrose Wellwood  
 2 5. Ambrose Wellwood  
 3 6. Ambrose Wellwood  
 1 7. Mrs. G. P. Donnelly

**Class 270—Pekin, Female.**

- 2 1. T. S. Percival  
 3 2. T. S. Percival  
*v.l.c.* 3. Mrs. A. Webb  
 1 4. Ambrose Wellwood  
*h.c.* 5. Ambrose Wellwood  
 c 6. Mrs. G. P. Donnelly

**Class 271—Indian Runner, Male.**

- h.c.* 1. T. S. Percival  
*v.l.c.* 2. T. S. Percival  
 1 3. Canning and Champney  
 3 4. Canning and Champney  
 2 5. Canning and Champney

**Class 272—Indian Runner, Female.**

- 2 1. T. S. Percival  
 5 2. T. S. Percival  
 1 3. Canning and Champney  
 4 4. Canning and Champney  
 3 5. Canning and Champney

## TURKEYS.

**Class 273—Bronze Wings, Male.**

- 1 1. Ambrose Wellwood

**Class 274—Bronze Wings, Female.**

No Entry

AWARD.	ENTRIES.	AWARD.
	<p>GEESE.</p> <p><b>Class 275—Toulouse, Male.</b></p> <ol style="list-style-type: none"> <li>1. Mrs. Burton</li> <li>2. Mrs. Burton</li> </ol> <p><b>Class 276—Toulouse, Female.</b></p> <ol style="list-style-type: none"> <li>1. Mrs. Burton</li> <li>2. Mrs. Burton</li> </ol>	
	<p><b>EXTRA EXHIBIT.</b></p> <ol style="list-style-type: none"> <li>1. W. R. Blythe, 1 White Dutch Turkey</li> </ol>	
	<p><b>HORTICULTURAL.</b></p> <p>All articles for competition <i>must be the property of the competitor</i>, and must have been in his possession for at least two months prior to the Exhibition, except in the case of recently imported new or rare plants, or flowers for bouquets or floral designs, and all pot-grown plants must have been in pot or tub for a like period.</p> <p>The most recent issue of the National Chrysanthemum Society's Catalogue shall be the standard of reference in matters of Classification and Nomenclature.</p> <p><b>SECTION 15—OPEN CLASSES.</b></p> <p><i>Judge</i>—Mr. D. A. Hay.</p> <p><i>Stewards in Attendance</i>—Messrs. A. H. Russell (senior steward), and W. C. Yates.</p> <p>First Prize, £2 2s., presented by Messrs. F. C. Perry and P. Martin; Second Prize, £1 1s.</p> <p><b>Class 277—Best Group of Pot Plants, arranged for effect, space not to exceed 8ft. by 6ft.</b></p> <ol style="list-style-type: none"> <li>1. Henry Williams</li> </ol> <p><i>S. v. h. e.</i></p>	

AWARD.	ENTRIES.	AWARD.
	<p>First Prize, 6s. 6d.; Second Prize, 3s. 6d.</p> <p><b>Class 278—3 Varieties Chrysanthemums, Japanese.</b></p> <p>No Entry</p> <p><b>Class 279—6 Varieties Stove or Greenhouse Plants.</b></p> <ol style="list-style-type: none"> <li>1. Henry Williams</li> </ol>	
	<p><b>CUT FLOWERS.</b></p> <p>First Prize, £1, presented by Mr. J. L. McIlroy; Second Prize, 10s., presented by Mr. R. Gooseman.</p> <p><b>Class 280—18 Japanese, distinct varieties.</b></p> <ol style="list-style-type: none"> <li>1. Arthur A. Kennedy</li> <li>2. Arthur A. Kennedy</li> <li>3. W. F. J. Anderson</li> </ol> <p>First Prize, 10s.; Second Prize, 5s.</p> <p><b>Class 281—12 Japanese, not less than 6 varieties.</b></p> <ol style="list-style-type: none"> <li>1. G. Nettlingham</li> <li>2. Arthur A. Kennedy</li> <li>3. Arthur A. Kennedy</li> <li>4. W. F. J. Anderson</li> </ol> <p>First Prize, 5s.; Second Prize, 2s. 6d.</p> <p><b>Class 282—6 Japanese, not less than 3 varieties.</b></p> <ol style="list-style-type: none"> <li>1. G. Nettlingham</li> <li>2. Arthur A. Kennedy</li> <li>3. W. F. J. Anderson</li> <li>4. C. Goodson</li> </ol> <p><b>Class 283—6 Incurves, not less than 3 varieties.</b></p> <ol style="list-style-type: none"> <li>1. G. Nettlingham</li> <li>2. Arthur A. Kennedy</li> <li>3. Arthur A. Kennedy</li> <li>4. W. F. J. Anderson</li> </ol>	

## ENTRIES.

## AWARD.

First Prize, 10s. ; Second Prize, 5s.

**Class 284 - Collection of Cactus Dahlias, limited to 24 varieties.**

1. F. C. Perry
- 3 2. F. C. Perry
- / 3. Joseph Weightman and Son
- 2 4. Joseph Weightman and Son

First Prize, 6s. 6d. ; Second Prize, 3s. 6d.

**Class 285 -12 Cactus Dahlias, not less than 6 varieties.**

1. F. C. Perry
- 2 2. F. C. Perry
3. G. Nettlingham
- / 4. Joseph Weightman and Son
5. J. N. Williams
6. W. C. Yates
7. C. Goodson

First Prize, 5s. ; Second Prize, 2s. 6d.

**Class 286-6 Cactus Dahlias, distinct.**

1. F. C. Perry
- 2 2. F. C. Perry
3. G. Nettlingham
- / 4. Joseph Weightman and Son
5. J. N. Williams
6. W. C. Yates

First Prize, 10s., presented by Mr. M. Johnson ;  
Second Prize, 5s., presented by Mr. D. McLeod.

**Class 287 -Collection of Cut Flowers, arranged for effect ; space 6ft. x 3ft.**

- / 1. Mrs. F. C. Perry
- 2 2. Henry Williams

**AMATEUR CLASSES.**

First Prize, £1, presented by Mr. G. F. Roach ;  
Second Prize, 10s., presented by Mr. G. Clifton.

## ENTRIES.

## AWARD.

**Class 288-Best Group of Pot Plants, arranged for effect ; space not to exceed 8ft. x 6ft.**

No Entry

First Prize, 6s. 6d. ; Second Prize, 3s. 6d.

**Class 289-3 Varieties Chrysanthemums, Japanese.**

No Entry

**Class 290-6 Varieties Stove or Greenhouse Plants.**

No Entry

**CUT FLOWERS.**

**Class 291-6 Japanese, not less than 3 varieties.**

- / 1. Arthur A. Kennedy
2. W. F. J. Anderson
3. C. Goodson
- 2 4. C. Goodson

First Prize, 5s. ; Second Prize, 2s. 6d.

**Class 292-6 Incurves, not less than 3 varieties.**

- 2 1. Arthur A. Kennedy
2. Arthur A. Kennedy
- / 3. W. F. J. Anderson

First Prize, 6s. 6d. ; Second Prize, 3s. 6d.

**Class 293-12 Cactus Dahlias, not less than 6 varieties**

1. Miss Cecil M. Williams
- / 2. F. C. Perry
- 2 3. F. C. Perry
4. Mrs. D. Scannell
5. C. Goodson.

First Prize, 5s. ; Second Prize, 2s. 6d.

**Class 294-6 Cactus Dahlias, distinct.**

1. Miss Cecil M. Williams
- / 2. F. C. Perry

AWARD.	ENTRIES.	AWARD.
	3. F. C. Perry 4. Mrs. D. Scannell 5. C. Goodson.  First Prize, 10s., presented by Mr. T. H. Stewart; Second Prize, 5s., presented by Mr. A. F. Lys.	
	<b>Class 295—Collection of Cut Flowers, arranged for effect; space, 6ft. x 3ft</b> 1. Mrs. D. Canning 2. Miss Beamish	
	<b>DECORATIVE.</b>  First Prize, ros.; Second Prize, 3s. 6d.	
	<b>Class 296—Bridal Shower Bouquet, any Flowers.</b> 1. Miss Beamish 2. Mrs. W. C. Yates 3. Mrs. W. Fraser	
	<b>Class 297—Coloured Shower Bouquet, any Flowers.</b> 1. Miss Beamish 2. Mrs. W. C. Yates 3. Mrs. W. Fraser	
	<b>Class 298—Floral Design, any flowers (only flowers and foliage allowed).</b>  No Entry  First Prize, 15s.; Second Prize, 5s.; presented by Mr. Arch. McLean.	
	<b>Class 299—Basket Cut Flowers, miscellaneous; basket not to exceed 14in.</b>  1. Miss B. Anderson 2. Miss Eva Wellwood 3. Miss Beamish 4. Miss M. I. Russell 5. Mrs. W. F. J. Anderson 6. Mrs. W. Fraser	

ENTRIES.	AWARD.
First Prize, ros.; Second Prize, 3s. 6d.  <b>Class 300—Two Vases Chrysanthemums, each 5 distinct; any foliage.</b> 1. Mrs. W. F. J. Anderson 2. Mrs. W. F. J. Anderson	
<b>EXTRA EXHIBITS.</b> 1. James Laird and Sons, Egmont and Virginia Nurseries, Wanganui Collection of Cut Blooms 2. Joseph Weightman and Sons, Sherwood Nurseries, Awahuri 3. C. F. Christensen, Hastings, Collection of Cut Flowers and Pot Plants	
<b>SUNDRY EXTRA EXHIBITS.</b> 1. Williams and Kettle, Ltd, Miscellaneous Produce, Grain, Roots, Seeds, etc. 2. Williams Kettle, Ltd., as agents for Moffat Virtue Sheep Shearing Machine, working. Machines driven by a Hercules Oil Engine 3. Booth, Macdonald and Co., Ltd., 1 6 h.p. Portable "White" Oil Engine	

## ENTRIES.

## AWARD.

## LEADING AND JUMPING COMPETITION.

OPEN TO SECTIONS OF ONE NON-COMMISSIONED OFFICER AND THREE MEN FROM ANY MOUNTED CORPS IN NEW ZEALAND.

To take place at 2.30 p.m.

*Judge*—Major Winter.

*Stewards in Attendance*—Messrs. W. Shrimpton (senior steward), C. A. Fenwick, and R. Cox.

First Prize, £4; Second Prize, £2.

- 3 1. Sergt. Wellwood's Section, H.B. Mounted Rifles
- 1 2. Corpl. Stewart's Section, H.B. Mounted Rifles
- 2 3. Corpl. Wellwood's Section, H.B. Mounted Rifles

## MAIDEN LEAPING MATCH.

To take place at 3 p.m.

*Judges*—Messrs. J. H. Coleman and G. Hunter.

First Prize, £5 5s., presented by Mr. H. M. Campbell; Second Prize, £3 3s.; Third Prize, £2 2s.

1. D. H. Rait, bay gelding Sparkbrook
- 2 2. Miss Russell, bay gelding Ehika, aged, by Kaiwaka
3. A. Gregory, chestnut gelding Goldsborough
4. G. D. Beatson, brown gelding San Toy, 6 years, by Crusader
5. T. H. Lowry, bay gelding \_\_\_\_\_
- 1 6. Arthur Groome, roan gelding Peter
7. C. E. Twist, grey gelding Inverlochy, 4 years
8. A. J. Ellingham, bay gelding Abergeldie, 6 years
- 3 9. C. Bone, chestnut gelding Maggini, aged
10. Arthur Groome, grey gelding Dick Turpin
11. A. Hyde, chestnut gelding Tugela
12. R. J. Neagle, bay mare Hairy Legs
13. A. O'Dowd, brown gelding Bushwhacker, aged

## ENTRIES.

## AWARD.

## NIGHT ALARM SECTION COMPETITION.

OPEN TO SECTIONS ONE NON-COMMISSIONED OFFICER AND THREE MEN FROM ANY MOUNTED CORPS IN NEW ZEALAND.

To take place immediately after Leaping Match.

*Judge*—Major Winter.

First Prize, £4, presented by Sir William Russell; Second Prize, £2, presented by Mr. A. H. Russell.

1. Sergeant Wellwood's section, H.B. Mounted Rifles
- 1 2. Corporal Stewart's section, H.B. Mounted Rifles
- 1 3. Corporal Wellwood's section, H.B. Mounted Rifles
4. Private Arthur Joseph's section, H.B. Mounted Rifles

ENTRIES.

AWARD.

**ADDENDA—**

8. Mrs. C. E. Twist  
Class 30.
2. W. Shrimpton  
Class 188
3. W. Shrimpton  
Class 190.
3. Canning and Champney  
4. Canning and Champney  
Class 248
2. Canning and Champney  
3. Canning and Champney  
Class 256.
- Extra.**  
P. W. Fourneau. Outdoor grown Grapes, Quinces

**SHEEP GUESSING COMPETITION**

Entrance, 1s.

First Prize, £2; Second Prize, £1

Third Prize, 10s.

☛ For Conditions see in frontside page of  
Catalogue.

**TRAIN ARRANGEMENTS.**

HAWKE'S BAY  
A. & P. SOCIETY'S

**AUTUMN SHOW**

AT HASTINGS

*Wednesday, 22nd April, 1903.*

HOLIDAY EXCURSION TICKETS to Hastings, available for return until THURSDAY, 23RD APRIL, will be obtainable

**From Waipukurau, Paki Paki, and intermediate stations } On 22nd April.**

Only by trains leaving Waipukurau at 7.10 a.m. and 9.55 a.m.

These tickets will be available for break of journey only at Show Grounds platform.

**On 22nd April, 1903,** Special Tickets to Hastings Show Grounds, available for return on day of issue only, and including admission to the Show Grounds will be obtainable as under:—

**From Napier and Awatoto—****First Class 3s 6d, Second Class 2s 6d.****From Farndon—****First Class 2s 8d, Second Class 2s.**

These Special Tickets will not be available by the Mail Trains (Napier dep. 8.45 a.m., Hastings dep. 6.19 p.m.).

Trains will leave Napier for Hastings Show Grounds at 11.20 a.m., 12.20 p.m., and 1.30 p.m., return trains leaving Show Grounds for Napier at 4 p.m. and 4.52 p.m.

Trains will leave Show Grounds Platform for up-country stations at 3.7 p.m. and 4.57 p.m.

All trains, except the Mail Trains, will stop at Show Grounds platform if required.