

Catalogue of Entries

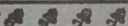

OF THE

Hawke's Bay Agricultural
and Pastoral Society's . . .

. . . EIGHTH . . .

AUTUMN SHOW

Of Fat Stock, Agricultural, Farm, Dairy,
— and Horticultural Produce. —

TO BE HELD ON THE

SOCIETY'S GROUNDS, HASTINGS,

ON

WEDNESDAY, MARCH 31st 1909.

— — — — —
Train Arrangements Inside Page Back Cover.

Guessing Competition.

ENTRY FEE : 1s.



First Prize, £2.

Second Prize, £1.

Third Prize, 10s.

WILL be given to the three persons making the closest estimate of the aggregate weight of a pen of Five Fat Sheep, to be provided by the Committee. The Sheep will be slaughtered and dressed as for shop purposes, and weighed hot in the presence of a sub-committee appointed for the purpose. In the event of a tie the prizes will be divided.

A STEPPING COMPETITION

Will be carried on throughout the day on the Lawn.

Prizes £2, £1, and 10s.

ENTRY FEE, 1/.

Hawke's Bay Agricultural and Pastoral Society.



PRESIDENT :
N. KETTLE.

VICE-PRESIDENT :
A. H. RUSSELL.

HON. TREASURER
D. A. BAXTER.

AUDITORS :
C. B. HOADLEY & CLAUD CATO.

PAST PRESIDENTS :

BROWN, CARTWRIGHT
COLEMAN, J. H.
CROSSE, T.
FITZROY, C. A.
GAISFORD, H.
MCLEAN, ARCH.
MCLEAN, R. D. D.

ORMOND, HON. J. D., M.L.C.
RUSSELL, SIR WILLIAM
SHRIMPTON, W.
TANNER, T.
WELLWOOD, R.
WILLIAMS, J. H.
WILLIAMS, J. N.

GENERAL COMMITTEE :

BEATSON, J.
BRIDGMAN, W.
CAMPBELL, H.
CAMPBELL, H. M.
CHAMBERS, B.
COLLISON, E. D.
DONNELLY, G. P.
ELLIOT, G.
HUNTER, G.
LANAUZE, J. R.
LOWRY, T. H.
MCDONALD, H.

MCHARDY, L. H.
MACKENZIE, W. C. A.
MACKERSEY, C. L.
MACNIVEN, J. H.
POTTS, D. H.
REID, A.
RUSSELL, H. A.
SUNDERLAND, G. L.
TOD, R. H.
WELLWOOD, AMBROSE
WILLIAMS, ALLEN M.
WILLIAMS, F. W.

SECRETARY :
CHAS. DOUGLAS.

General Regulations.

ENTRIES.

1. All entries must be made with the Secretary on or before Wednesday, the 17th March, unless otherwise specified.
2. Entries are to be made in writing, or on the printed forms, which can be obtained from the Secretary, and to be signed by the exhibitor or some person authorised on his behalf, and accompanied by the entrance fees. The Committee will in no case consider an entry valid unless these conditions are complied with.
3. Each exhibitor may enter any number of exhibits by paying the usual entry fee, except in Classes 31 and 32 in which each exhibitor may enter one exhibit only.
4. The entry fee for private or special prizes is the same as those in the classes to which they refer, unless otherwise specified.
5. The receipt of entry money or class ticket given at time of entry must be produced to the Gatekeeper, or the exhibits will not be admitted.
6. Exhibitors are specially requested to forward their entries as early as possible and thus facilitate the preparation of the Catalogue, and to state in legible figures the number of the Class in which each exhibit is to be entered.

RECEIVING EXHIBITS.

7. The Society will arrange for receiving and forwarding exhibits to and from the railway station free of charge, but any exhibit on which the railway freight is unpaid will not be accepted by the Committee. The Society guarantee that all exhibits will be properly fed and watered during the Show. The Produce Shed will be open on Monday and Tuesday, 29th and 30th March, for receiving exhibits.

Class	Must be in position by
District Exhibits (Class 273) ..	Tuesday, at 5 p.m.
Live Stock, Fancy Butter, Dressed Poultry, and Floral.. ..	Wednesday, at 9 a.m.
All other Exhibits	Tuesday, at 11.30 a.m.

Late entries will be received for exhibition only.

GENERAL.

8. In the event of there being no competition, no prize will be given, unless the judge certify to particular merit. Competition shall mean two or more exhibits in the same class.
9. All Prizes not claimed within six months after the date of the show will be forfeited.
10. Any person in any way interfering with or using improper language to the judges, or to any officer of the Society in, or as to, the execution of their duty, or being guilty of improper conduct on the Show Ground, may be disqualified from exhibiting at future Shows of the Society, and if an exhibitor at this Show, may forfeit all prizes he may have won.

11. Should any person or firm deliberately infringe any of the rules or regulations of this Society, or refuse to comply with the request of the Committee, the Committee shall have power to suspend such person or firm from exhibiting at the Shows of the Society during such period as they may think fit.

12. All persons admitted to the Show shall be subject to the rules and order of the Committee, and in the event of misbehaviour on the part of anyone attending the Show, such persons may be removed by order of the Committee or any three members thereof.

13. No distinguishing mark of ownership will be allowed on and produce entered for competition, and no proprietary tickets shall be placed on any exhibits without a special permit from the committee.

14. Exhibitors of Live Stock may arrange with their brokers to offer their exhibits for sale by public auction at 1.30 p.m. on Wednesday, 31st March, the day of the Show.

15. No exhibits will be allowed to leave the ground or buildings until the close of the Show without a special order from the Committeeman in charge. Exhibits will be delivered at the close of the Show, after being checked by the Steward in charge.

16. Grain and seed exhibits shall not be opened till the Judge is ready to begin, and none of the Public or Exhibitors will be allowed in the Show rooms until the judging is finished.

17. A selling price may be attached to each exhibit in the Open and Farmers' Classes for grain and seed.

18. Persons desirous of exhibiting goods for which there are no classes in the premium Catalogue, may, subject to approval by the Committee, obtain sites for the same on payment of a small premium. Application must be made by 17th March.

19. All care will be taken, but the Committee will not, under any circumstances, hold themselves responsible for loss, damage or misdelivery of stock or goods exhibited at the Show.

JUDGING.

20. The object being to secure awards free from fear, favour, or affection, no person will be allowed to interfere or converse with the Judges, excepting Class Stewards in attendance. Competitors attempting to interfere by letter or otherwise will forfeit their right to a prize.

21. Judging in all Classes will commence at 1 p.m. on Tuesday, 30th March, with the exception of Live Stock, Fancy Butter, Dressed Poultry, Floral and District Exhibits, which will be judged at 9 a.m. on Wednesday, 31st March.

22. In the Points Prizes, 1st prize shall count, 6 points; 2nd prize 4 points; 3rd prize, 2 points; very highly commended, 1 point.

23. In all Classes where two or three prizes have been awarded, the Judges are directed to "very highly commend," "highly commend," or "commend" the other exhibits worthy of these distinctions, and honorary certificates will be issued accordingly. Power is also reserved to withhold a prize where Judges consider it ought not to be awarded for want of sufficient merit.

PROTESTS.

24. All Protests must be in writing, and may be entered either before or after the Judges have proceeded to their duties, but no protest can be entertained which traverses the decision of the Judges. The party entering a protest must deposit £1. The deposit will be forfeited if the protest be not sustained. If the protest be lodged before the Judges proceed to their duties, the onus of proof will rest with the exhibitor; if after that, the onus of proof will be with the party protesting. No protest will be received later than two hours after the prize tickets have been affixed. The Committee will decide all protests as soon as practicable, and there shall be no appeal from their decision.

CLASS STEWARDS.

25. Class Stewards shall attend to the reception, classification, and placing of all exhibits, and to all matters in connection therewith. They shall wait upon the Judges, furnish them with the prize cards or ribbons, and afford them all information and attention necessary to the discharge of their duties, and see that there is no interference on the part of the public or exhibitors with the Judges in the execution of their work. They shall also see the prize cards and ribbons properly affixed to the prize exhibits and arrange among themselves for the constant and effective supervision of their sections, the behaviour of the attendants, and the comfort and convenience of both exhibitors and the public.

26. The decision of the Committee for the time being in office shall be absolutely final in all cases.

Gates open to the General Public on Wednesday, 31st March, at 9 a.m.

Admission, 1s; Admission to Grand Stand, 2s 6d; to Second Stand, 1s., Children under 12, half-price. Members free.

Carriages—Admission, 5s; Horsemen, 2s 6d. Horsemen and occupants of carriages also pay the usual charge for admission. Members free.



The Committee desire to acknowledge with thanks the following offers of Prizes:—

	£	s.	d.
Williams and Kettle, Limited	7	10	0
J. H. Williams	5	5	0
J. N. Williams	5	5	0
H. M. Campbell	5	5	0
W. J. Douglas	5	5	0
Sir Wm. Russell	5	5	0
H B. Farmer's Co-op. Assn., Ltd.	5	5	0
A. H. Russell	5	5	0
C. Canning	3	3	0
Hawkins and Rome	3	3	0
Mason Bros.	3	3	0
P. W. Sampson and Co.	3	3	0
G. L. Sunderland	3	3	0
Wenley and Lanauze	3	3	0
J. W. Harding	3	3	0
J. G. Speedy	3	3	0
O. Nelson	3	3	0
C. L. Mackersey	2	2	0
F. Moeller	2	2	0
W. T. Williams	2	2	0
Thompson Bros.	2	2	0
Nelson Bros., Ltd.	2	2	0
N.Z. Loan and Mercantile Agency Co., Ltd.	2	2	0
D. A. Baxter	2	2	0
J. H. Macniven	1	5	0
J. H. G. Murdoch	1	1	0
Mrs. Tosswill	1	1	0
Mrs. J. Holdsworth	1	1	0
W. Hart	1	1	0
Maddison and Co.	1	1	0
D. O'Reilly	1	1	0
J. D. Rivers	1	1	0
P. Martin	1	1	0
A. J. Ellingham	1	1	0
C. O'Donoghue	1	1	0
G. B. Mackay	1	1	0
A. McGlashan	1	1	0
S. N. Graham	1	1	0
E. H. Williams	1	1	0
B. Chambers	1	1	0
F. King	1	1	0
John Holt	1	1	0
F. L. Bone	1	0	0
G. F. Roach	1	0	0

Arch. McLean	1	0	0
Land and Heighway	0	10	6
J. A. Pothan	0	10	6
T. H. Stewart	0	10	0
R. Gooseman	0	10	0
G. Clifton	0	10	0
M. Johnson	0	10	0
W. L. England	0	10	0
A. Simmonds and Co.	Silver Cup	
Gordon Bros.	Silver Medal	

Yard Committee :

BEATSON, J.	MACKERSEY, C. L.
BRIDGMAN, W.	MACNIVEN, J. H.
COLLISON, E. D.	POTTS, D. H.
ELLIOT, G.	RUSSELL, H. A.
KETTLE, N.	SUNDERLAND, G. L.
McDONALD, H.	WELLWOOD, Ambrose
McLEAN, Arch.	WILLIAMS, J. H.

Colors :

Judges : RED ROSETTE.

Yard Committee : WHITE ROSETTE.

General Committee : RED, WHITE & BLUE ROSETTE.

Stewards : BLUE ROSETTE.

First Prize : RED TICKET.

Second Prize : BLUE TICKET.

Third Prize : ORANGE TICKET.

Very Highly Commended : GREEN TICKET.

Highly Commended : WHITE TICKET.

Commended : YELLOW TICKET.

General Entries.

Section 1--Fat Stock.

CATTLE.

Judge—Mr. Hugh Gillies, Palmerston North.

Stewards in attendance—Messrs. D. H. Potts (Senior Steward) and G. Baird.

First Prize £1 ; Second Prize 10s.

Class 1—One Steer, under 2½ years.

/ 1 A. S. G. Carlyon

Class 2—One Steer, under 3½ years.

2 2 J. H. Harris
/ 3 J. H. Harris
4 A. S. G. Carlyon
5 W. Bridgman

Class 3—One Bullock, 3½ years and over.

6 J. H. Harris
7 J. H. Harris
2 8 A. S. G. Carlyon
/ 9 W. Bridgman

Class 4—One Cow, any age.

2 10 Mason Chambers
/ 11 J. H. Harris
3 12 J. H. Harris
13 A. S. G. Carlyon
14 W. Bridgman
15 W. Bridgman

Class 5.—One hand-fed Calf, 8 months and under.

16 J. H. Harris
17 J. H. Harris
2 18 Reggie Thomson
/ 19 Mrs. G. Rochfort

PIGS.

Judge—Mr. J. C. Main, Waipukurau.

Stewards in attendance—Messrs. J. R. Lanauze (Senior Steward),
J. W. White and T. V. Morrin.

First Prize £1 10s: Second Prize 15s.

Class 6—One Bacon Pig, not to exceed 140lbs.

- / 20 J. Barry
21 J. Barry
VHC 22 John Reston
3 23 John Reston
24 Ambrose Wellwood
2 25 E. Mudgway

Class 7—Pen Two Porkers, not to exceed 70lbs.

- / 26 J. Barry
2 27 John Reston
3 28 George Spencer
VHC 29 T. Roe

Class 8—One Fat Pig, any weight.

- / 30 J. Barry

Class 9—Four Suckling Pigs, most suitable for table, not to exceed six weeks old.

- / 31 Ambrose Wellwood

SHEEP.

Judge—Mr. Hugh Gillies, Palmerston North.

Stewards in attendance—Messrs. D. H. Potts (Senior Steward) and
G. Baird.

Mr. J. H. Williams offers a First Prize of £3 3s., and a Second Prize of
£2 2s., for the exhibitors taking the highest and Second highest
number of points in the Sheep Classes.

First Prize £1; Second Prize 10s.

Class 10—5 Down or Crossbred Down Wethers, under 2 years, most suitable for frozen meat trade, not to exceed 64lbs.

- 32 O. Nelson
33 O. Nelson
/ 34 O. Nelson

Class 11—5 Longwool or Crossbred Longwool Wethers, under 2 years, most suitable for frozen meat trade, not to exceed 64lbs.

- / 35 A. S. G. Carlyon

Class 12—5 Down or Crossbred Down Wethers, over 2 years most suitable for frozen meat trade, not to exceed 70lbs.

- 36 O. Nelson

Class 13—5 Longwool or Crossbred Longwool Wethers, over 2 years, most suitable for frozen meat trade, not to exceed 70lbs.

- 37 A. S. G. Carlyon
38 O. Nelson

Class 14—5 Halfbred Wethers, merino cross, any age, most suitable for frozen meat trade, not to exceed 70lbs.

- / 39 North British and Hawke's Bay Freezing Co., Ltd.

Class 15—5 Ewes, under 2 years, most suitable for frozen meat trade, not to exceed 64lbs.

- 40 A. S. G. Carlyon
2 41 O. Nelson
/ 42 O. Nelson
43 George Elliot
3 44 W. Bridgman

Class 16—5 Fat Ewes, any weight.

- 3 45 Hugh Campbell
46 Hugh Campbell
/ 47 Hugh Campbell
48 A. S. G. Carlyon
2 49 O. Nelson
50 North British and Hawke's Bay Freezing Co., Ltd.
51 W. Bridgman

Class 17—5 Ewes for Butcher's trade, over 2 years (shop quality).

- 52 A. S. G. Carlyon
53 O. Nelson
/ 54 O. Nelson
55 W. Bridgman
3 56 W. Bridgman
2 57 W. Bridgman

Class 18—5 Wethers for Butcher's trade, over 2 years (shop quality).

- / 58 A. S. G. Carlyon
2 59 O. Nelson
60 O. Nelson

Class 19—5 Lincoln Crossbred Hoggets (ewe or wether) any weight.

- / 61 A. S. G. Carlyon
2 62 W. Bridgman

Class 20—5 Romney Crossbred Hoggets (ewe or wether) any weight.

- 2 63 A. S. G. Carlyon
64 W. Bridgman
3 65 W. Bridgman
/ 66 W. Bridgman

Class 21—5 Border Leicester Crossbred Hoggets (ewe or wether) any weight.

- 67 Hugh Campbell
 68 Hugh Campbell
 2 69 O. Nelson
 70 O. Nelson
 / 71 George Elliot
 3 72 North British and Hawke's Bay Freezing Co., Ltd.

Class 22—5 English Leicester Crossbred Hoggets (ewe or wether) any weight.

No Entry.

Class 23—5 Shropshire Down Crossbred Hoggets (ewe or wether), any weight.

- 2 73 O. Nelson
 / 74 O. Nelson

Class 24—5 South Down Crossbred Hoggets (ewe or wether), any weight.

- 2 75 O. Nelson *Points Prize Fat Shuck*
 / 76 O. Nelson *C. Nelson 1*
 77 George Elliot *A.S.G. Barclay 2*

Class 25—Child's Pet Lamb.

First Prize, 30s; Second Prize, 20s; Third Prize, 15s; Fourth Prize, 10s; Fifth Prize, 7s 6d; Sixth Prize, 5s.

- 78 M Walden
 2 79 Kitty Gilhooly
 3 80 A. Struthers
 81 Annie Stanley
 5 82 Elsie McCarthy
 6 83 Eileen McCarthy
 84 Alma Welsh
 85 Mary Franklin
 86 Mary Franklin
 87 Gwen Reston
 4 88 Eileen Sinclair
 89 Winnie Sinclair
 90 Hilda Sinclair
 / 91 Eva Roe
 92 Sam Roe
 93 Hilda Farmery

Farmers' Stock—

Open to all farmers occupying not more than 100 acres in the aggregate in the Hawke's Bay Provincial District. The New Zealand Loan and Mercantile Agency Co. Ltd., offer £2 2s. as points prize to the exhibitor taking the

highest number of points in classes 26 to 28 inclusive, provided that there are not less than three exhibitors in each of these Classes.

Class 26—5 Fat Ewes, any weight.

- 94 James Bridgman
 95 C. Livingstone
 96 C. Livingstone
 / 97 William Taylor
 3 98 William Taylor
 2 99 William Taylor
 100 W. Sinclair

Class 27—5 Fat Wethers, any weight.

- 2 101 James Bridgman
 / 102 James Bridgman

Class 28—5 Fat Lambs, any breed.

- 103 James Bridgman
 / 104 William Taylor
 3 105 William Taylor
 106 W. Sinclair
 2 107 W. Sinclair

Section 2--Dairy Produce.**CHEESE.**

Judge—Mr D. Cuddie, Chief Dairy Commissioner, Wellington.

Stewards in Attendance—Messrs D. A. Baxter (Senior Steward), D. S. Laing and M. E. Wood.

First Prize, £1; Second Prize, 10s.

Class 29—Two Factory-made Cheeses, suitable for export, white or coloured, age to be stated.

- / 108 Norsewood Co-operative Dairy Company, Limited
 2 109 Norsewood Co-operative Dairy Company, Limited

Class 30—Two Farmer-made Cheeses, not less than 10lbs each. No Entry.**BUTTER.**

First Prize, £3; Second Prize, £1 10s.

Class 31—Box of Factory-made Butter, suitable for export.

To be entered and stored with the Secretary on or before 3rd March, 1909. Each exhibitor to be allowed only one entry in this Class.

- 3 110 Norsewood Co-operative Dairy Coy., Ltd.
 / 111 Cheltenham Dairy Coy.
 112 Nuhaka Dairy Coy.

- 113 Niels Nikolaison
 114 Tarata Dairy Coy.
 115 Waitangi Dairy Factory.
 116 Excelsior Dairy Coy.
 2 117 Heretaunga Dairy Coy.
 118 Apiti Dairy Coy., Ltd.

Class 32—Box of Factory-made Powdered Butter, in 1lb. rolls or pats.

Each exhibitor allowed only one entry in this Class.

- 2 119 Cheltenham Dairy Coy.
 / 120 Niels Nikolaison
 121 Tarata Dairy Coy.
 3 122 Heretaunga Dairy Coy.
 123 Norsewood Co-operative Dairy Coy., Ltd.
 124 Waitangi Dairy Factory

Class 33—3lbs Dairy Salt Butter (non-separator), in jar.

First Prize, £1; Second Prize, 10s.

To be entered and stamped by the Secretary on or before 3rd March, 1909.

- 2 125 Mrs James Bridgman
 / 126 Mrs L. Cooper

Class 34—3lbs Dairy Powdered Butter (non-separator), in 1lb rolls or pats.

- 5 127 Mrs James Bridgman
 128 P. W. Poulton
 129 Mrs H. E. Wright Junr.
 130 Mrs J. Neilson
 2 131 Mrs J. C. Watts
 6 132 Miss A. B. Jackson
 3 133 Mrs R. Wellwood
 4 134 Mrs R. Slade
 / 135 Mrs C. E. Twist

Class 35—3lbs Dairy Salt Butter (separator), in jar.

To be entered and stamped by the Secretary on or before 3rd March, 1909.

- 2 136 Mrs. Ambrose Wellwood
 / 137 Mrs. A. F. Neilson

Class 36—3lbs Dairy Powdered Butter (separator), in 1lb rolls or pats.

- 4 138 Miss A. B. Jackson
 3 139 Mrs. Ambrose Wellwood
 2 140 Mrs. J. J. Connor
 / 141 Mrs. C. E. Twist

Class 37—Best Design Fancy Butter.

- / 142 Mrs. G. Land

Section 3—HONEY, PRESERVES, &c.

Judge—Mr. E. Basil-Jones, Hastings.

Stewards in attendance—Messrs. D. A. Baxter (Senior Steward), D. S. Laing and M. E. Wood.

Mr. F. L. Bone offers a Prize of £1 to the Exhibitor taking the highest number of points in the Honey and Beeswax Classes.

First Prize 10s; Second Prize 5s.

Class 38—5lbs Honey, in glass bottles.

- 3 143 Robert McCulloch
 144 Robert McCulloch
 145 O. R. Bostock
 146 O. R. Bostock
 2 147 O. R. Bostock
 4c 148 O. R. Bostock
 / 149 D. McCulloch

Class 39—5lbs Honey, in comb, 1lb frames.

- / 150 O. R. Bostock
 2 151 O. R. Bostock
 3 152 J. B. Baxter

Class 40—Granulated Honey, 6lbs.

- 3 153 O. R. Bostock
 2 154 O. R. Bostock
 / 155 O. R. Bostock

Class 41—Beeswax, 6lbs.

- 156 O. R. Bostock
 2 157 O. R. Bostock
 / 158 O. R. Bostock

*Points Prize Honey
 O. R. Bostock!*

Class 42—6 Bottles Assorted Preserved Fruits, in 2lb jars, manufactured by exhibitor.

- | | |
|--------------------------|---------------------------|
| 159 Mrs. Tosswill | 165 Mrs. H. McDonald |
| 160 Mrs. Smale | 4c 166 Miss A. B. Jackson |
| 161 Mrs. G. Rochfort | 167 Miss A. Bostock |
| 2 162 Miss Russell | 168 Mrs. W. Sinclair |
| 3 163 Miss A. S. Russell | 169 Mrs. W. Sinclair |
| / 164 Mrs. J. W. Small | |

Class 43—6 Bottles Assorted Preserved Fruits, in 2lb jars, grown and manufactured by exhibitor.

- / 170 Miss Russell
 3 171 Miss Couper
 172 Mrs. J. W. Small
 2 173 Miss A. B. Jackson
 174 Mrs. H. McDonald
 175 Mrs. Ambrose Wellwood

Class 44—3 Bottles Preserved Tomatoes, in 2lb jars, distinct varieties, manufactured by exhibitor.

- 2 176 Mrs. J. W. Small
3 177 Miss A. B. Jackson
178 Mrs. H. McDonald
179 Miss Ethel Hamblin
/ 180 Miss A. Bostock

Class 45—Best Collection of Preserved Vegetables, in 2lb jars, grown and manufactured by exhibitor.

- 181 Mrs J. W. Small

Class 46—Best Collection of Jams and Jellies, in 1lb jars, manufactured by exhibitor.

- 2 182 Mrs Tosswill
/ 183 Mrs J. Struthers, Sen.
3 184 Miss A. S. Russell
H 2 185 Miss A. B. Jackson
186 Miss Ethel Hamblin

Class 47—Best Collection of Dried Fruits, manufactured by exhibitor.

No Entry.

Class 48—Best Collection of Pickles and Condiments, manufactured by exhibitor.

- / 187 Mrs H. E. Brunton

Section 4.

Class 49—Best Collection of Kitchen and Pantry Housewifery. All articles shown to be made by exhibitor or family. Space allowed 8ft by 4ft.

First Prize, £2 2s, presented by Messrs Thompson Bros.; Second Prize' £1 1s, presented by Messrs Maddison and Co.

No Entry.

Section 5.--Wine.

Judge—Mr C. D. Kennedy, Napier.

Stewards in attendance—Messrs D. A. Baxter (Senior Steward), D. S. Laing and M. E. Wood.

First Prize, 10s; Second Prize, 5s.

Class 50—3 Bottles Light Dry Red Wine, any age, manufactured by exhibitor.

- / 188 Frimley Vineyard
189 Bernard Chambers
3 190 Bernard Chambers
2 191 Bernard Chambers

Class 51—3 Bottles Light Dry White Wine, any age, manufactured by exhibitor.

- / 192 Bernard Chambers
2 193 Bernard Chambers
3 194 Bernard Chambers

Class 52—3 Bottles Sweet Grape Wine, any age, manufactured by exhibitor.

- / 195 Bernard Chambers
2 196 Bernard Chambers

Class 53—Best Collection of Grape Wine, not less than 6 bottles, unadulterated, manufactured by exhibitor.

- 2 197 Bernard Chambers
/ 198 Bernard Chambers

Class 54—3 Bottles Sweet Wine, manufactured by exhibitor.

- / 199 Bernard Chambers
2 200 Bernard Chambers

Class 55—Cider in bulk, not less than 5 gallons. No Entry.

Section 6.--Bread and Scones.

Judge—Mr. J. Cullen, Hastings.

Stewards in attendance—Messrs. D. A. Baxter (Senior Steward), D. S. Laing and M. E. Wood.

First Prize, 10s; Second Prize, 5s; where no other money prize is offered.

Class 56—2 Home-made Loaves (white), not exceeding 2lbs in weight each.

- | | | | |
|-------|--------------------|-------|--------------------|
| 201 | P. W. Poulton | 210 | Mrs. C. Carswell |
| 3 202 | Mrs. J. Young | 2 211 | Mrs. J. Walker |
| 203 | Mrs. J. Young | / 212 | Mrs. J. Walker |
| 204 | Mrs. J. Young | 213 | Mrs. J. Schaeffer |
| 205 | Mrs. E. A. Butcher | 214 | Mrs. Jesse Wharton |
| 206 | Mrs. McIlwraith | 215 | Miss Sutton |
| 207 | W. B. Anderson | 216 | Mrs. J. J. Connor |
| 208 | Mrs. W. Morris | 217 | Mrs. R. Slade |
| 209 | Miss A. B. Jackson | | |

Class 57—2 Home-made Loaves (wholemeal), not exceeding 2lbs in weight each.

- | | | | |
|-------|----------------|-------|--------------------|
| 3 218 | Mrs. J. Young | 2 221 | Miss A. B. Jackson |
| 219 | Mrs. J. Young | / 222 | Mrs. J. J. Connor |
| 220 | W. B. Anderson | | |

Judge—Mrs. M. F. Baird.

Stewards in attendance—Messrs. D. A. Baxter (Senior Steward),
D. S. Laing and M. E. Wood.

Class 58—6 Home-made Scones (girdle).

223	Mrs. J. Young	227	Mrs. W. M. Watson
2 224	Mrs. J. Young	228	Miss L. Bee
1 225	Mrs. McLlwraith	3 229	Mrs. T. Roe
226	Mrs. A. Ledingham		

Class 59—6 Home-made Scones (oven).

2 230	Mrs. J. Young	238	Miss Ethel Hamblin
4C 231	Mrs. J. Young	239	Miss Couper
232	Mrs. McLlwraith	240	Mrs. Ambrose Wellwood
233	Mrs. W. J. Butler	241	Miss Mildred Lean
1 234	Miss Nellie Duggan	242	Miss L. Bee
235	Mrs. P. Cullinan	243	Mrs. J. J. Connor
236	Mrs. A. Ledingham	244	Mrs. T. Roe
237	Mrs. W. M. Watson	245	Miss Vera E. Humphreys

Class 60—6 Plain Oatmeal Cakes.

1 246	Mrs. J. Young
2 247	Mrs. J. Young
248	Mrs. W. M. Watson

Class 61—6 Potato Scones.

4C 249	Mrs. J. Young
2 250	Mrs. J. Young
251	Mrs. A. Ledingham
252	Mrs. W. M. Watson
1 253	Mrs. Ambrose Wellwood

Class 62—Best Collection of Home-made Biscuits.

1 254	Miss Madge Haszard
4C 255	Mrs. W. M. Watson
4C 256	Miss Ella Couper
2 257	Miss Vera E. Humphreys

Class 63— Best Collection of Home-made Cakes, three varieties.

First Prize, 15s; second prize 5s (10s presented by Mr R. Gooseman.)

258	Miss E. Lanauze	267	Miss Carswell
259	Miss Struthers	268	Mrs. W. M. Watson
4C 260	Mrs. J. Young	269	Miss Couper
261	Miss Mary E. Murdoch	270	Miss Phyllis Wellwood
1 262	Mrs. McLlwraith	271	Mrs. H. Dance
263	Mrs. W. J. Butler	272	Miss Nellie Bee
264	Mrs. Larritt	273	Mrs. F. B. Walsh
265	Mrs. P. Cullinan	274	Mrs. J. J. Connor
266	Miss Danvers	2 275	Miss Vera E. Humphreys

Section 7--Dressed Poultry and Eggs.

Judge—Mr D. D. Hyde (Government Poultry Expert).

Stewards in Attendance—Messrs D. A. Baxter (Senior Steward), D. S. Laing and M. E. Wood.

Mr F. Moeller, Masonic Hotel, offers a Prize of Two Guineas to the exhibitor taking the highest number of points in the Dressed Poultry Classes.

First Prize, 10s; Second Prize, 5s.

Class 64—Pair of Fowls; breed must be stated. To be trussed and ready for cooking.

2 276	Mrs E. Baldwin, Buff Orpingtons
1 277	Mrs E. Baldwin, Black Orpingtons
278	N. J. Wakely

Class 65—Pair of Ducks; breed must be stated. To be trussed and ready for cooking.

1 279	Mrs E. Baldwin, Aylesbury
2 280	Mrs E. Baldwin, Aylesbury
281	N. J. Wakely

Class 66—One Goose. To be trussed and ready for cooking.

282 N. J. Wakely

Class 67—One Turkey. To be trussed and ready for cooking.

1 283	Mrs E. Baldwin
284	N. J. Wakely

Class 68—One dozen Fresh Hen Eggs.

2 285	Mrs E. Baldwin
1 286	Mrs E. Baldwin
3 287	Miss Phyllis Wellwood

Class 69—One dozen Fresh Duck Eggs.

288 / Mrs E. Baldwin

Section 8--Hams & Bacon.

Judge—Mr C. Duckett, Napier.

Stewards in Attendance—Messrs D. A. Baxter (Senior Steward),
D. S. Laing and M. E. Wood.

First Prize, 10s; Second Prize, 5s.

Class 70—Two Hams, N.Z. Cured, Smoked.

1 289	Gallagher, Carr & Co.
2 290	Gallagher, Carr & Co.
3 291	Gallagher, Carr & Co.

Class 71—Two Hams, N.Z. Cured, Unsmoked.

- 1 292 Gallagher, Carr & Co.
 2 293 Gallagher, Carr & Co.
 3 294 Gallagher, Carr & Co.

Class 72—Side Bacon, N.Z. Cured, Smoked.

- 2 295 Gallagher, Carr & Co.
 3 296 Gallagher, Carr & Co.
 1 297 Gallagher, Carr & Co.

Class 73—Side Bacon, N.Z. Cured, Unsmoked.

- 1 298 Gallagher, Carr & Co.
 3 299 Gallagher, Carr & Co.
 2 300 Gallagher, Carr & Co.

Class 74—Two Rolls Bacon, N.Z. Cured, Smoked.

- 3 301 Gallagher, Carr & Co.
 1 302 Gallagher, Carr & Co.
 2 303 Gallagher, Carr & Co.

Class 75—Two Rolls Bacon, N.Z. Cured, Unsmoked.

- 1 304 Gallagher, Carr & Co.
 2 305 Gallagher, Carr & Co.
 3 306 Gallagher, Carr and Co.

Class 76—Side of Bacon and Ham, Smoked, Fed, cured, and competed for by farmers only. Breed to be stated.

No Entry.

Class 77—Side of Bacon and Ham, Unsmoked. Fed, cured, and competed for by farmers only. Breed to be stated.

No Entry.

Section 10--Fruit.

To be Grown by Exhibitor.

Judge—Mr F. Bennett, Auckland.

Stewards in Attendance—Messrs R. Wellwood (Senior Steward), T. Wellwood and T. Lawlor.

First Prize, 10s; Second Prize, 5s; where no other prize is offered.

Class 78—6 Varieties Dessert Apples, 4 of each.

First Prize 15s, Second Prize 6s, presented by Mr W. T. Williams.

- VHC 307 A. Moore
 308 G. Nettlingham
 309 W. Alderman
 1 310 James Cushing
 311 H. E. Wright
 312 J. Holdsworth (E. E. Howard, gardener)
 313 John Rich
 314 L. W. Mackersey

- 3 315 J. B. Baxter
 316 J. B. Baxter
 317 J. N. Williams (J. Hennessey, orchardist)
 2 318 J. Flanders
 319 B. H. Just

Class 79—6 Varieties Cooking Apples, 4 of each.

First Prize 15s, Second Prize 6s, presented by Mr W. T. Williams.

- 320 G. Nettlingham
 VHC 321 Mrs Beamish
 1 322 James Cushing
 2 323 James Cushing
 324 Guthrie Bros.
 325 R. D. D. McLean (J. F. Sturm, gardener)
 326 John Rich
 327 J. B. Baxter
 328 J. N. Williams (J. Hennessey, orchardist)
 VHC 329 J. Flanders
 3 330 J. Flanders
 331 B. H. Just
 332 H. E. Wright

Class 80—3 Varieties Keeping Apples, 4 of each.

First Prize 15s, Second Prize 6s, presented by Mr P. Martin.

- 338 A. Moore
 334 W. Alderman
 335 James Cushing
 336 Guthrie Bros.
 337 Guthrie Bros.
 338 H. E. Wright
 1 339 J. Holdsworth (E. E. Howard, gardener)
 3 340 John Rich
 341 J. B. Baxter
 342 J. N. Williams (J. Hennessey, orchardist)
 2 343 J. Flanders
 344 B. H. Just

Class 81—3 Varieties Dessert Pears, 4 of each.

First Prize 15s, Second Prize 6s, presented by Mr S. N. Graham.

- VHC 345 A. Moore
 2 346 A. Moore
 347 G. Nettlingham
 348 James Cushing
 3 349 H. E. Wright
 350 J. B. Baxter
 1 351 A. E. Fourneau
 352 J. N. Williams (J. Hennessey, orchardist)
 353 J. Flanders

Class 82—3 Varieties Cooking Pears, 4 of each.

First Prize 15s, Second Prize 6s, presented by Mr E. H. Williams.

- 3 354 A. Moore
 / 355 James Cushing
 356 B. Chambers (F. Bennett, gardener)
 357 H. E. Wright
 VHC 358 E. H. Williams (E. A. Crapp, orchardist)
 2 359 A. E. Fourneau
 360 Jesse Wharton
 361 J. N. Williams (J. Hennessey, orchardist)
 362 J. Flanders
 363 H. E. Wright

Mr J. N. Williams presents £5 5s towards the prize money in the undermentioned Fruit Classes.

Class 83—6 Persimmons.

- / 364 B. Chambers (F. Bennett, gardener)
 2 365 B. Chambers (F. Bennett, gardener)
 366 J. B. Baxter
 367 J. N. Williams (J. Hennessey, orchardist)

Class 84—6 Lemons, 1 variety.

- 368 N. E. Beamish
 3 369 D. B. Hill (W. Morris, gardener)
 / 370 D. B. Hill (W. Morris, gardener)
 371 R. D. D. McLean (J. F. Sturm, gardener)
 2 372 R. D. D. McLean (J. F. Sturm, gardener)
 373 J. N. Williams (J. Hennessey, orchardist)

Class 85—6 Oranges.

- 374 N. E. Beamish
 / 375 R. D. D. McLean (J. F. Sturm, gardener)
 2 376 R. D. D. McLean (J. F. Sturm, gardener)
 377 J. N. Williams (J. Hennessey, orchardist)

Class 86—6 Freestone Peaches.

- 3 378 W. Alderman
 / 379 B. Chambers (F. Bennett, gardener)
 2 380 J. Holdsworth (E. E. Howard, gardener)
 381 J. N. Williams (J. Hennessey, orchardist)
 382 J. Walden

Class 87—6 Clingstone Peaches.

- 383 James Cushing
 2 384 Guthrie Bros.
 385 B. Chambers (T. Bennett, gardener)
 386 W. Alderman

- 387 H. E. Wright
 388 J. Holdsworth (E. E. Howard, gardener)
 / 389 E. H. Williams (E. A. Crapp, orchardist)
 390 J. N. Williams (J. Hennessey, orchardist)
 391 J. Walder
 3 392 J. Flanders

Class 88—6 Quinces.

- 393 G. Nettlingham
 394 Mrs. Beamish
 395 W. Alderman
 396 D. B. Hill (W. Morris, gardener)
 397 B. Chambers (F. Bennett, gardener)
 398 S. Miller
 399 S. Miller
 2 400 J. B. Baxter
 3 401 Ambrose Wellwood
 VHC 402 J. N. Williams (J. Hennessey, orchardist)
 403 John Williamson
 404 Jesse Wharton
 405 J. Flanders
 406 B. H. Just

Class 89—Grapes, outdoor grown, 3 bunches.

- 3 407 Mrs. W. Alderman
 2 408 J. N. Williams (J. Hennessey, orchardist)
 / 409 A. E. Fourneau

Class 90—Grapes, indoor grown, 3 bunches.

- 410 Guthrie Bros.
 411 Donald Wilson

Class 91—Collection of Grapes.

No Entry.

Class 92—Rock Melons, 3.

- 412 D. B. Hill (W. Morris, gardener)
 413 D. B. Hill (W. Morris, gardener)
 414 Guthrie Bros.
 415 W. W. Adams
 3 416 D. McCulloch
 / 417 D. McCulloch
 2 418 A. E. Fourneau

Class 93—Water Melons, 3.

- 419 D. B. Hill (W. Morris, gardener)
 3 420 D. B. Hill (W. Morris, gardener)
 421 Guthrie Bros.

- 1 422 W. Austin
 2 423 D. McCulloch
 424 D. McCulloch

Class 94—Citron Melons, 3.

- 425 G. Nettlingham
 2 426 W. Austin
 427 W. W. Adams
 3 428 J. B. Baxter
 1 429 A. E. Fourneau

Class 95—Pie Melons, 3.

- 430 D. B. Hill (W. Morris, gardener)

Class 96—Walnuts, Large, Dish of 50.

- 2 431 E. H. Williams (E. A. Crapp, orchardist)
 1 432 J. B. Baxter

Class 97—Walnuts, Small, Dish of 50.

First Prize 10s.; Second Prize 5s. (7s. 6d., presented by Mr. J. H. G. Murdoch.

- 2 433 G. Nettlingham
 434 Mrs. Beamish
 435 Guthrie Bros.
 436 W. W. Adams
 437 E. H. Williams (E. A. Crapp, orchardist)
 1 438 J. B. Baxter
 3 439 J. N. Williams (J. Hennessey, orchardist)

Class 98—Filberts, Dish of 50.

- 3 440 Miss Amy Watts
 2 441 Miss Amy Watts
 442 R. D. D. McLean (J. F. Sturm, gardener)
 443 Miss Daisy McNaughton
 1 444 J. N. Williams (J. Hennessey, orchardist)

Class 99—Cob Nuts, Dish of 50.

- 1 445 Miss Daisy Watts
 2 446 Miss Daisy Watts

Class 100—Collection of Fruit, space 8ft. by 4ft.

First Prize £1, Second Prize 10s.

- 1 447 J. N. Williams (J. Hennessey, orchardist)

Section 11--Vegetables.

To be Grown by Exhibitor.

Judge—Mr F. Bennett, Auckland.

Stewards in Attendance—Messrs L. H. McHardy (Senior Steward),
 W. D. Cook and H. T. Richardson.

The Hawke's Bay Farmers' Co-operative Association, Ltd., offers a First Prize of £3 3s and a Second Prize of £2 2s, and Mr B. Chambers offers a Third Prize of £1 1s, to the Exhibitors taking the highest number of points in the Vegetable Classes, persons growing vegetables for sale not to be eligible.

First Prize, 5s; Second Prize, 2s 6d; where no other money prize is offered.

Class 101—Artichoke, Jerusalem, & Tubers.

- 448 G. Nettlingham
 1 449 B. Chambers (F. Bennett, gardener)
 450 R. D. D. McLean (J. F. Sturm, gardener)
 2 451 W. W. Adams
 452 E. J. Watt (J. Dempsey, gardener)

Class 102—Beans, Broad, 12 pods.

- 453 R. D. D. McLean (J. F. Sturm, gardener)
 2 454 R. D. D. McLean (J. F. Sturm, gardener)
 1 455 W. W. Adams
 3 456 J. Holdsworth (E. E. Howard, gardener)

Class 103—Beans, Kidney, 12 pods.

- 457 G. Nettlingham
 1 458 D. B. Hill (W. Morris, gardener)
 2 459 D. B. Hill (W. Morris, gardener)
 vhc 460 R. D. D. McLean (J. F. Sturm, gardener)
 461 S. Miller
 3 462 E. J. Watt (J. Dempsey, gardener)
 463 J. Holdsworth (E. E. Howard, gardener)

Class 104—Beans, Runner, 12 pods.

- 4 464 G. Nettlingham
 465 Mrs Barcroft
 466 R. D. D. McLean (J. F. Sturm, gardener)
 467 S. Miller
 1 468 E. J. Watt (J. Dempsey, gardener)
 3 469 J. Holdsworth (E. E. Howard, gardener)
 470 J. Holdsworth (E. E. Howard, gardener)
 2 471 Jesse Wharton

Class 105—Beet, long, 6 roots.

- 472 Terry Tosswill
 473 L. W. Mackersey
 474 W. Ah Keong
 475 D. B. Hill (W. Morris, gardener)
 476 D. B. Hill (W. Morris, gardener)
 ✓ 477 R. Bader
 478 B. Chambers (F. Bennett, gardener)
 479 W. Austin
 3 480 W. W. Adams
 481 S. Miller
 2 482 E. J. Watt (J. Dempsey, gardener)
 / 483 J. Holdsworth (E. E. Howard, gardener)
 C 484 J. Holdsworth (E. E. Howard, gardener)
 485 North British and Hawke's Bay Freezing Coy., Ltd.
 486 Jesse Wharton

Class 106—Beet, Turnip, 6 roots.

- 487 G. H. Watt
 2 488 J. H. G. Murdoch
 489 G. Nettlingham
 490 D. B. Hill (W. Morris, gardener)
 491 D. B. Hill (W. Morris, gardener)
 / 492 B. Chambers (F. Bennett, gardener)
 3 493 R. D. D. McLean (J. F. Sturm, gardener)
 494 S. Miller
 495 E. J. Watt (J. Dempsey, gardener)
 496 Jesse Wharton

Class 107—Cabbage, heaviest, 2 heads.

- 2 497 W. W. Adams

Class 108—Cabbage, table, 2 heads.

- 498 T. J. Thompson
 2 499 G. Nettlingham
 500 D. B. Hill (W. Morris, gardener)
 501 D. B. Hill (W. Morris, gardener)
 502 B. Chambers (F. Bennett, gardener)
 / 503 E. J. Watt (J. Dempsey, gardener)

Class 109—Cabbage, Red, 2 heads.

- 3 504 D. B. Hill (W. Morris, gardener)
 505 R. Bader
 2 506 B. Chambers (F. Bennett, gardener)
 / 507 R. D. D. McLean (J. F. Sturm, gardener)

Class 110—Carrots, Shorthorn, 6.

- 508 G. Nettlingham
 / 509 D. B. Hill (W. Morris, gardener)
 510 D. B. Hill (W. Morris, gardener)
 511 B. Chambers (F. Bennett, gardener)
 512 R. D. D. McLean (J. F. Sturm, gardener)
 2 513 W. Austin
 514 E. J. Watt (J. Dempsey, gardener)
 3 515 J. Holdsworth (E. E. Howard, gardener)
 516 North British and Hawke's Bay Freezing Co., Ltd.

Class 111—Carrots, Intermediate, 6.

- 517 T. J. Thompson
 518 T. J. Thompson
 519 G. H. Watt
 520 L. W. Mackersey
 521 D. B. Hill (W. Morris, gardener)
 2 522 D. B. Hill (W. Morris, gardener)
 523 B. Chambers (F. Bennett, gardener)
 / 524 E. J. Watt (J. Dempsey, gardener)
 525 J. Holdsworth (E. E. Howard, gardener)
 526 J. Holdsworth (E. E. Howard, gardener)
 527 North British and Hawke's Bay Freezing Co., Ltd.
 528 J. Flanders

Class 112—Cauliflower, 2 heads.

No Entry.

Class 113—Celery, 3 sticks.

- 529 G. Nettlingham
 4 530 D. B. Hill (W. Morris, gardener)
 / 531 D. B. Hill (W. Morris, gardener)
 3 532 E. J. Watt (J. Dempsey, gardener)
 2 533 J. Holdsworth (E. E. Howard, gardener)
 534 J. Holdsworth (E. E. Howard, gardener)

Class 114—Cucumbers, 2.

- / 535 R. Wilson junr.
 536 B. H. Just

Class 115—Kumeras, 12.

- 537 Taranaki K Te Ua
 538 Taranaki K Te Ua
 / 539 W. W. Adams

Class 116—Lettuces, Cabbage, 3.

- 540 W. Ah Keong
 541 G. Nettlingham
 2-542 D. B. Hill (W. Morris, gardener)
 543 D. B. Hill (W. Morris, gardener)
 1-544 R. D. D. McLean (J. F. Sturm, gardener)
 545 E. J. Watt (J. Dempsey, gardener)
 546 J. Holdsworth (E. E. Howard, gardener)
 547 J. Holdsworth (E. E. Howard, gardener)

Class 117—Lettuces, Cos, 3.

- 1-548 D. B. Hill (W. Morris, gardener)
 2-549 D. B. Hill (W. Morris, gardener)

Class 118—Leeks, 6.

- 550 G. Nettlingham
 1-551 D. B. Hill (W. Morris, gardener)
 3-552 D. B. Hill (W. Morris, gardener)
 VHC-553 R. Bader
 554 E. J. Watt (J. Dempsey, gardener)
 2-555 J. Holdsworth (E. E. Howard, gardener)

Class 119—Marrows, table, 2.

- 3-556 G. Nettlingham
 557 R. D. D. McLean (J. F. Sturm, gardener)
 558 E. J. Watt (J. Dempsey, gardener)
 1-559 J. Holdsworth (E. E. Howard, gardener)
 2-560 Jesse Wharton
 561 Mrs W. Sinclair

Class 120—Marrows, heaviest, 2.

- 1-562 J. C. Lean
 2-563 G. Nettlingham
 564 John McCarthy
 565 W. W. Adams
 566 E. J. Watt (J. Dempsey, gardener)
 3-567 Jesse Wharton
 568 Mrs W. Sinclair

Class 121—Onions, Flat, 12.

- 569 G. H. Watt
 3-570 L. W. Mackersey
 VHC-571 Roland Ellison
 572 G. Nettlingham
 573 W. Alderman
 1-574 D. B. Hill (W. Morris, gardener)
 575 Guthrie Bros.

- 576 R. Bader
 577 R. D. D. McLean (J. F. Sturm, gardener)
 578 R. D. D. McLean (J. F. Sturm, gardener)
 579 W. Austin
 580 W. W. Adams
 581 E. J. Watt (J. Dempsey, gardener)
 (A)582 J. Holdsworth (E. E. Howard, gardener)
 (583 D. McCulloch

Special note to be counted in Onions
Class 122—Onions, Globe, 12.

- 584 J. H. G. Murdoch
 585 G. Nettlingham
 586 W. Alderman
 587 D. B. Hill (W. Morris, gardener)
 588 B. Chambers (F. Bennett, gardener)
 2-589 R. D. D. McLean (J. F. Sturm, gardener)
 1-590 W. Austin
 591 W. W. Adams
 592 E. J. Watt (J. Dempsey, gardener)
 593 J. Holdsworth (E. E. Howard, gardener)
 594 D. McCulloch
 3-595 D. McCulloch

Class 123—Onions, Heaviest, 12.

- 1-596 Roland Ellison
 597 D. B. Hill (W. Morris, gardener)
 3-598 R. D. D. McLean (J. F. Sturm, gardener)
 VHC-599 M. F. Baird
 2-600 J. Holdsworth (E. E. Howard, gardener)

Class 124—Onions, Collection.

- 601 G. Nettlingham
 1-602 R. D. D. McLean (J. F. Sturm, gardener)
 3-603 W. W. Adams
 2-604 E. J. Watt (J. Dempsey, gardener)

Class 125—Parsnips, 6 roots.

- 605 T. J. Thompson
 606 T. J. Thompson
 2-607 L. W. Mackersey
 608 W. Ah Keong
 1-609 G. Nettlingham
 610 D. B. Hill (W. Morris, gardener)
 611 D. B. Hill (W. Morris, gardener)
 612 R. Bader
 613 B. Chambers (F. Bennett, gardener)
 3-614 B. Chambers (F. Bennett, gardener)

- VHC 615 E. J. Watt (J. Dempsey, gardener)
616 J. Holdsworth (E. E. Howard, gardener)
617 J. Flanders

Mr John Holt offers a special prize of £1 1s to the exhibitor taking the highest number of points in Classes 126 to 128.

Class 126—Potatoes, Kidney, 12.

- 3 618 W. Henry Smith
619 G. Nettlingham
620 W. Culling
621 B. Chambers (F. Bennett, gardener)
4 622 R. D. D. McLean (J. F. Sturm, gardener)
623 E. J. Watt (J. Dempsey, gardener)
/ 624 J. Holdsworth (E. E. Howard, gardener)
2-625 J. Holdsworth (E. E. Howard, gardener)
626 D. McCulloch
627 D. McCulloch

Class 127—Potatoes, Round, 12.

- 628 J. Barry
629 W. Henry Smith
/ 630 W. Henry Smith
631 C. L. Mackersey
Hc 632 G. Nettlingham
633 W. Culling
VHC 634 B. Chambers (F. Bennett, gardener)
3 635 E. J. Watt (J. Dempsey, gardener)
2-636 J. Holdsworth (E. E. Howard, gardener)
637 J. Holdsworth (E. E. Howard, gardener)
638 D. McCulloch
639 D. McCulloch

Class 128—Potatoes, any other variety, 12.

- 3 640 J. Barry
641 O. McCutcheon
2 642 W. Henry Smith
/ 643 W. Henry Smith
644 W. Henry Smith
645 G. H. Watt
646 G. H. Watt
647 C. L. Mackersey
4 648 A. W. Crow
649 Roland Ellison, Up-to-date
650 G. Nettlingham
651 W. Culling
652 B. Chambers (F. Bennett, gardener)

- 653 E. J. Watt (J. Dempsey, gardener)
654 J. Holdsworth (E. E. Howard, gardener)
655 J. Holdsworth (E. E. Howard, gardener)
656 D. McCulloch
657 D. McCulloch
658 J. N. Williams (J. Hennessey, orchardist)
659 Jesse Wharton

*Quant. Prizes 126, 128
1 W. H. Smith 18/6
2 J. Holdsworth 14/4*

Class 129—Best Collection of Vegetables grown by Natives.

First Prize £1 10s, Second Prize 12s, presented by Messrs Nelson Bros., Ltd.

- 660 Taranaki K Te Ua

Class 130—Potatoes, Best Collection, 6 of each, correctly named. Space limited to 4ft. by 4ft.

First Prize £1 1s, presented by Mr F. King; Second Prize 10s, presented by Mr G. Clifton.

- 2 661 J. Holdsworth (E. E. Howard, gardener)
/ 662 J. Holdsworth (E. E. Howard, gardener)

Class 131—Pumpkin, Heaviest.

- 3 663 W. Kinross White
VHC 664 B. Neilson
2 665 Hugh McDonald
/ 666 Hugh McDonald

Class 132—Pumpkin, Cooking.

- 667 C. L. Mackersey
668 Robert Crombie
669 Hugh McDonald
3 670 Hugh McDonald
671 D. B. Hill (W. Morris, gardener)
4 672 R. Bader
673 B. Chambers (F. Bennett, gardener)
674 G. B. Britten
/ 675 W. Austin
2 676 W. W. Adams
677 W. W. Adams
678 E. J. Watt (J. Dempsey, gardener)
679 J. B. Baxter

Class 133—Squash, Hubbard.

- 680 G. Nettlingham
681 Hugh McDonald
682 Hugh McDonald
683 D. B. Hill (W. Morris, gardener)
684 D. B. Hill (W. Morris, gardener)
/ 685 Guthrie Bros.

- 4 686 B. Chambers (F. Bennett, gardener)
687 W. W. Adams
2 688 W. W. Adams
689 E. J. Watt (J. Dempsey, gardener)
3 690 D. McCulloch
691 J. B. Baxter
692 Mrs Jessé Wharton

Class 134—Peas, 50 Pods.

- 693 Terry Tosswill
2 694 R. D. D. McLean (J. F. Sturm, gardener)

Class 135—Rhubarb, 6 sticks.

- 695 T. J. Thompson
696 T. J. Thompson
697 G. Nettlingham
698 D. B. Hill (W. Morris, gardener)
VHC 699 G. B. Britten
700 G. B. Britten
701 B. Chambers (F. Bennett, gardener)
3 702 R. D. D. McLean (J. F. Sturm, gardener)
2 703 S. Miller
1 704 E. J. Watt (J. Dempsey, gardener)
705 J. Holdsworth (E. E. Howard, gardener)
706 H. E. Wright

Class 136—Tomatoes, Dish, 12.

- VHC 707 W. Ah Keong
2 708 G. Nettlingham
709 D. B. Hill (W. Morris, gardener)
1 710 G. B. Britten
3 711 G. B. Britten
712 R. Wilson junr.
713 B. Chambers (F. Bennett, gardener)
714 R. D. D. McLean (J. F. Sturm, gardener)
HC 715 E. J. Watt (J. Dempsey, gardener)
716 J. Holdsworth (E. E. Howard, gardener)
717 D. McCulloch
718 J. N. Williams (J. Hennessey, orchardist)
719 H. Loring

Class 137—Tomatoes, Best Collection.

First Prize £1 Is, presented by Mr A. McGlashan; Second Prize 10s.

- 2 720 G. Nettlingham
1 721 G. B. Britten
3 722 R. Wilson junr.
4 723 E. J. Watt (J. Dempsey, gardener)

Class 138—New or Rare Vegetables.

- 3 724 R. Wilson junr., Capsicum
2 725 W. Austin, Perpetual or Spinach Beet
1 726 E. J. Watt (J. Dempsey, gardener)
727 J. Holdsworth (E. E. Howard, gardener), Silver Beet

Class 139—Vegetables, Best Collection. Limited to 24 distinct varieties, Salads excluded. Space 6ft. by 4ft.

First Prize £2 2s, presented by Messrs D. O'Reilly and C. O'Donoghue; Second Prize £1 Is, presented by Mr J. D. Rivers.

Messrs A. Simmonds and Co. offer a silver cup, value £6 6s, to the exhibitor taking first prize in this class (to be won three times before becoming the property of the exhibitor). Messrs Gordon Bros. also offer a silver medal to the gardener taking first prize in this Class. (Winners: 1907, Sydney Johnston, W. Austin, gardener; 1908, W. W. Adams.

- 2 728 G. Nettlingham
1 729 R. D. D. McLean (J. F. Sturm, gardener)
4 730 E. J. Watt (J. Dempsey, gardener)
3 731 J. Holdsworth (E. E. Howard, gardener)

Class 140—Salads, Best Collection, space 2ft. by 4ft.

- 1 732 R. D. D. McLean (J. F. Sturm, gardener)

Class 141—Herbs, Best Collection.

- 1 733 R. D. D. McLean (J. F. Sturm, gardener)

Class 142—Collection of Dried Culinary Herbs.

No Entry.

Section 11--Vegetable Classes for Schools.

These Classes are open to Schools within the Hawke's Bay Education District. A Certificate by the Headmaster that the whole of the exhibit was grown by Pupils within the School Grounds must accompany each entry. Entry by School only. Railway or Steamer expenses of forwarding will be paid by the Society.

£5 5s. presented by Mr. A. H. Russell, and £1 Is. by Mrs. J. Holdsworth towards prize money and expenses. No entry fees.

Class 143—Collection of Farm and Garden Roots and Vegetables.

(For Schools in charge of more than One Teacher). Certificates of Merit will be awarded after taking into consideration the special circumstances of each School.

- 2 734 Onga Onga District School
3 735 Taradale District School

Pomato Pomato Vegetables.

- 1 J. Holdsworth (E. E. Howard, gard.) 60
2 D. B. Hill (W. Morris, gard.) 57

Class 144—Collection of Farm and Garden Roots and Vegetables.
(For Schools in charge of Sole Teacher). Certificates of Merit will be awarded after taking into consideration the special circumstances of each school.

/ 736 Umutaoroa School

FOR ALL SCHOOLS.

First Prize, 5s; Second Prize, 3s; Third Prize, 2s.

Class 145—Cabbages, 2.

2 737 Taradale District School

/ 738 Umutaoroa School

Class 146—Cauliflowers, 2.

No Entry.

Class 147—Lettuces, 2.

739 Taradale District School

Class 148—Beans, 4.

2 740 Taradale District School

3 741 Taradale District School

/ 742 Taradale District School

743 Taradale District School

✓ 744 Taradale District School

745 Taradale District School

746 Umutaoroa School

Class 149—Beets, 4.

747 Taradale District School

748 Umutaoroa School

Class 150—Carrots, 4.

749 Umutaoroa School

/ 750 Onga Onga District School

Class 151—Parsnips, 4.

751 Umutaoroa School

752 Onga Onga District School

Class 152—Turnips, 4.

753 Umutaoroa School

Class 153—Onions, 4.

/ 754 Onga Onga District School

Class 154—Potatoes, 2 kinds, 4 of each.

/ 755 Petane School

756 Taradale District School

3 757 Taradale District School

758 Taradale District School

759 Umutaoroa School

2 760 Onga Onga District School

EXTRA EXHIBIT.

761 Petane School. Collection of Potatoes grown under different conditions as regards manure, etc.

Section 12--Agricultural Produce.

Judge—Mr. J. D. Cruickshank, Masterton.

Stewards in attendance—Messrs. R. H. Tod (Senior Steward), and T. R. England.

FARMERS' CLASSES: GRAIN FIT FOR SEED

Must have been Grown in the District by Exhibitor out of 1908-9 Harvest.

First Prize, 10s; Second Prize, 5s; where no other money prize is offered.

Class 155—Maize, 4-bushel sack.

Class 156—Rye Corn, 4-bushel sack.

No Entry.

Class 157—White Wheat, 4-bushel sack.

/ 762 T. Talbot

Class 158—Red Wheat, 4-bushel sack.

/ 763 C. Farmery

Class 159—Chevalier Barley, 4-bushel sack.

/ 764 C. Farmery

Class 160—Cape Barley, 4-bushel sack.

765 Arthur Wellwood

2 766 T. Talbot

/ 767 R. Wellwood

3 768 R. Hay

769 C. Farmery

Class 161—Long White Tartarian Oats, 4-bushel sack.

Class 162—Carton's Tartar King Oats, 4-bushel sack.

Class 163—Carton's Storm King Oats, 4-bushel sack.

Class 164—Short White Tartarian Oats, 4-bushel sack.

Class 165—Black Oats, 4-bushel sack.

Class 166—Danish Oats, 4-bushel sack.

Class 167—Dun Oats, 4-bushel sack.

Class 168—Canadian Oats, 4-bushel sack.

Class 169—Sparrowbill Oats, 4-bushel sack.

No Entry.

Class 170—Algerian Oats, 4-bushel sack.

770 Arthur Wellwood

Class 171—Field Peas, 4-bushel sack.

Class 172—Field Beans, 4-bushel sack.

No Entry.

NATIVE CLASSES.

Class 173—Maize, 4-bushel sack.

No Entry.

Class 174—Wheat, 4-bushel sack.

771 Taranaki K. Te Ua

772 Taranaki K. Te Ua

Class 175—Barley, 4-bushel sack.

773 Taranaki K. Te Ua

774 Taranaki K. Te Ua

Class 176—Oats, 4-bushel sack.

775 Taranaki K. Te Ua

776 Taranaki K. Te Ua

OPEN CLASSES—GRAIN FIT FOR SEED.

First and Second, Prize Certificates.

1909/10 Award

Class 177—Maize, 4-bushel sack.

/ 777 Williams and Kettle, Ltd., grown in poverty Bay

Class 178—Rye-corn, 4-bushel sack.

/ 778 Williams and Kettle, Ltd., grown in Hawke's Bay

Class 179—White Wheat, 4-bushel sack.

/ 779 Williams and Kettle, Ltd., grown in Canterbury

Class 180—Red Wheat, 4-bushel sack.

/ 780 Williams and Kettle, Ltd., grown in Canterbury

Class 181—Chevalier Barley, 4-bushel sack.

/ 781 Hawke's Bay Farmers' Co-operative Association, Ltd.

2 782 Williams and Kettle, Ltd., grown in Marlborough

Class 182—Cape Barley, 4-bushel sack.

3 783 Hawke's Bay Farmers' Co-operative Association, Ltd.

784 Hawke's Bay Farmers' Co-operative Association, Ltd.

/ 785 Williams and Kettle, Ltd., grown in Marlborough

2 786 Williams and Kettle, Ltd., grown in Hawke's Bay

Class 183—Long White Tartarian Oats, 4-bushel sack.

787 Williams and Kettle, Ltd., grown in Otago

Class 184—Carton's Tartar King Oats, 4-bushel sack.

788 Williams and Kettle, Ltd., grown in Wairarapa

Class 185—Carton's Storm King Oats, 4-bushel sack.

789 Williams and Kettle, Ltd., grown in Wairarapa

Class 186—Short White Tartarian Oats, 4-bushel sack.

790 Williams and Kettle, Ltd., grown in Otago

Class 187—Black Oats, 4-bushel sack.

791 Williams and Kettle, Ltd., grown in Hawke's Bay

Class 188—Danish Oats, 4-bushel sack.

792 Williams and Kettle, Ltd., grown in Otago

Class 189—Dun Oats, 4-bushel sack.

793 Williams and Kettle, Ltd., grown in Hawke's Bay

Class 190—Canadian Oats, 4-bushel sack.

794 Williams and Kettle, Ltd., grown in Canterbury

Class 191—Sparrowbill Oats, 4-bushel sack.

795 Williams and Kettle, Ltd., grown in Otago

Class 192—Algerian Oats, 4-bushel sack.

- 1 796 Hawke's Bay Farmers' Co-operative Association, Ltd.
 2 797 Hawke's Bay Farmers' Co-operative Association, Ltd.
 3 798 Williams and Kettle, Ltd., grown in Hawke's Bay
 799 Williams and Kettle, Ltd., grown in Hawke's Bay

Class 193—Field Peas, 4-bushel sack.

800 Williams and Kettle, Ltd., grown in Canterbury

Class 194—Field Beans, 4-bushel sack.

801 Williams and Kettle, Ltd., grown in Canterbury

FARMERS' CLASSES: SEEDS.

Must have been grown in the District by Exhibitor, out of 1908-9 Harvest.

First Prize, £1; Second Prize, 10s; where no other money prize is offered.

Class 195—Perennial Ryegrass, 4-bushel sack.

- 3 802 James Bridgman
 1 803 J. Harvey
 804 J. Harvey
 805 R. Wellwood
 2 806 J. H. Macniven

Class 196—Italian Ryegrass 4-bushel sack.**Class 197—Cocksfoot, 4-bushel sack.****Class 198—Prairie Grass, 4-bushel sack.**

No Entry.

Class 199—Cow Grass, ½cwt.

807 Chas. Codd

Class 200—Rape, ½cwt.**Class 201—Kale, 1000-headed, ½cwt.****Class 202—Turnip, any variety, ½cwt.****Class 203—Mangold, any variety, 4-bushel sack.****Class 204—Hard Fescue, 4-bushel sack.****Class 205—Chewing's Fescue, 4-bushel sack.****Class 206—Timothy, 4-bushel sack.****Class 207—Danthonia (Native), 4-bushel sack.****Class 208—Crested Dogstail, ½cwt.****Class 209—White Clover, ½cwt.****Class 210—Red Clover, ½cwt.****Class 211—Alsike, ½cwt.****Class 212—Linseed, 4-bushel sack.****Class 213—Best Collection Farmers' Seeds, in 7lb bags.**

First Prize £2 2s, Second Prize £1 1s, presented by Messrs Wenley and Lanauze, Ltd.

No Entry.

OPEN CLASSES: SEEDS.

First and Second Prize Certificates.

Class 214—Perennial Ryegrass, 4 bushel sack.

- 2 808 Hawke's Bay Farmers' Co-operative Association, Ltd.
 809 Hawke's Bay Farmers' Co-operative Association, Ltd.
 810 Hawke's Bay Farmers' Co-operative Association, Ltd.
 1 811 Hawke's Bay Farmers' Co-operative Association, Ltd.
 812 Hawke's Bay Farmers' Co-operative Association, Ltd.
 YHC 813 Williams and Kettle, Ltd., grown in Hawke's Bay
 814 Williams and Kettle, Ltd., grown in Hawke's Bay
 815 Williams and Kettle, Ltd., grown in Hawke's Bay
 3 816 Williams and Kettle, Ltd., grown in Poverty Bay

Class 215—Italian Ryegrass, 4-bushel sack.

- 1 817 Hawke's Bay Farmers' Co-operative Association, Ltd.
 2 818 Hawke's Bay Farmers' Co-operative Association, Ltd.
 3 819 Williams and Kettle, Ltd., grown in Canterbury

Class 216—Cocksfoot, 4-bushel sack.

- 2 820 Hawke's Bay Farmers' Co-operative Association, Ltd.
 1 821 Hawke's Bay Farmers' Co-operative Association, Ltd.
 3 822 Williams and Kettle, Ltd., grown in Canterbury

Class 217—Prairie Grass, 4-bushel sack.

- 2 823 Hawke's Bay Farmers' Co-operative Association, Ltd.
 1 824 Hawke's Bay Farmers' Co-operative Association, Ltd.
 3 825 Williams and Kettle, Ltd., grown in Hawke's Bay

Class 218—Cow Grass, ½cwt.

- 1 826 Williams and Kettle, Ltd., grown in Canterbury

Class 219—Rape, ½cwt.

No Entry.

Class 220—Kale, 1000-headed, ½cwt.

- 1 827 Hawke's Bay Farmers' Co-operative Association, Ltd.

Class 221—Turnip, any variety, ½cwt.

- 1 828 Hawke's Bay Farmers' Co-operative Association, Ltd.

Class 222—Mangold, any variety, 4-bushel sack.

- 1 829 Hawke's Bay Farmers' Co-operative Association, Ltd.
 2 830 Williams and Kettle, Ltd., grown in Otago

Class 223—Hard Fescue, 4-bushel sack.

No Entry.

Class 224—Chewing's Fescue, 4-bushel sack.

- / 831 Williams and Kettle, Ltd., grown in Southland

Class 225—Danthonia (Native), 4-bushel sack.

- 7 832 Hawke's Bay Farmers' Co-operative Association, Ltd.
 2 833 Williams and Kettle, Ltd., grown in Hawke's Bay

Class 226—Crested Dogtail, $\frac{1}{2}$ cwt.

- / 834 Williams and Kettle, Ltd., grown in Manawatu

Class 227—White Clover, $\frac{1}{2}$ cwt.

- 2 835 Hawke's Bay Farmers' Co-operative Association, Ltd.
 / 836 Williams and Kettle, Ltd., grown in Canterbury

Class 228—Red Clover, $\frac{1}{2}$ cwt.

- / 837 Williams and Kettle, Ltd., grown in Canterbury

Class 229—Alyke, $\frac{1}{2}$ cwt.

- / 838 Williams and Kettle, Ltd., grown in Canterbury

Class 230—Linseed, 4-bushel sack.

- 2 839 Hawke's Bay Farmers' Co-operative Association, Ltd.
 / 840 Hawke's Bay Farmers' Co-operative Association, Ltd.
 841 Williams and Kettle, Ltd., grown in Otago

Class 231—Best Collection of Farmers' Seed, in 7lb bags.

- 842 Williams and Kettle, Ltd.

Class 232—Best Collection of Colonial-grown Seeds, in 7lb bags; must include Rape, Kale, Turnip and Mangold, not necessarily grown in Hawkes Bay.

No Entry.

SHEAF EXHIBITS.

First Prize 5s: Second Prize 2s 6d.

Class 233—Two Sheaves Wheat.

- / 843 C. Farmery

Class 234—Two Sheaves Oats.

- 844 Arthur Wellwood
 / 845 J. Harvey
 2 846 J. Harvey
 3 847 T. Talbot
 848 T. Talbot

Class 235—Two Sheaves Cape Barley.

- 849 Arthur Wellwood

Class 236—Two Sheaves Chevalier Barley.

- / 850 C. Farmery

Class 237—Oaten Sheaf Chaff, 2 sacks.

- 851 Arthur Wellwood
 / 852 J. Harvey
 2 853 J. Harvey
 3 854 T. Talbot

Class 238—Clover Hay, 1 truss 2ft. square.

No Entry.

Class 239—Meadow Hay, 1 truss 2ft. square.

- / 855 C. Farmery

Class 240—Lucerne Hay, 1 truss 2ft. square.

- / 856 C. Farmery

ROOTS.**Crown by Exhibitor.**

Judge—Mr Hugh Campbell, Havelock N.

Stewards in Attendance—Messrs. R. H. Tod (Senior Steward), and T. R. England.

First Prize, 5s; Second Prize, 2s 6d; where no other money prize is offered

Class 241—Swede Turnips, any variety, 4.

- 3 857 J. Williamson
 2 858 Hugh McDonald
 859 Hugh McDonald
 / 860 North British and Hawke's Bay Freezing Co., Ltd.
 861 Stanley Bennett

Class 242—Aberdeen Green-top Yellow Turnip, 4.**Class 243—Aberdeen Purple-top Yellow Turnip, 4.**

No Entry.

Class 244—White Flesh Turnip, any variety, 4.

- / 862 J. Williamson

Class 245—Mammoth Long Red Mangold, 4.

- 2 863 O McCutcheon
 864 C. L. Mackersey
 865 C. L. Mackersey
 3 866 Hugh McDonald
 867 Hugh McDonald
 / 868 North British and Hawke's Bay Freezing Co., Ltd.

Class 246—Orange or Yellow Globe Mangold, 4.

- 869 James Bridgman
 2 870 J. Barry
 871 C. L. Mackersey
 872 C. L. Mackersey
 / 873 W. Kinross White
 874 W. Culling
 3 875 North British and Hawke's Bay Freezing Co., Ltd.
 876 W. Sinclair
 877 W. Richmond
 878 W. Richmond

Class 247—Golden Tankard Mangold, 4.

- 2 879 O. McCutcheon
 880 C. L. Mackersey
 881 C. L. Mackersey
 / 882 North British and Hawke's Bay Freezing Co., Ltd.

Class 248—Sugar Mangold, 4.

- / 883 Ambrose Wellwood

Class 249—Sugar Beet, 4.

- / 884 Ambrose Wellwood

Class 250—Kohl Rabi, 4.

- / 885 R. D. D. McLean (J. F. Sturm, gardener)
 2 886 R. D. D. McLean (J. F. Sturm, gardener)

Class 251—Red Carrots, 12.

- / 887 B. Chambers (F. Bennett, gardener)

Class 252—White Carrots, 12.

- 888 L. W. Mackersey
 889 Robert McCarthy
 3 890 Robert McCarthy
 / 891 R. Bader
 2 892 B. Chambers (F. Bennett, gardener)

Class 253—Any Other Variety of Carrots, 12.

No Entry.

Mr D. A. Baxter offers a prize of £2 2s to the exhibitor taking the greatest number of points in Classes 254 to 257.

Class 254—Field Potatoes, Kidney, 4-bushel sack.

First Prize, 10s; Second Prize, 5s.

- 3 893 W. Henry Smith
 2 894 D. McCulloch
 / 895 D. McCulloch

Class 255—Field Potatoes, Round, other than Derwents, 4-bushel sack.

First Prize, 10s; Second Prize, 5s.

- 2 896 J. Barry
 / 897 W. Henry Smith
 3 898 C. L. Mackersey
 899 M. Brodie
 900 D. McCulloch
 VHC 901 D. McCulloch
 902 G. D. Love

Class 256—Field Potatoes, Derwents, 4-bushel sack.

First Prize 10s; Second Prize 5s.

- / 903 J. Barry
 2 904 J. Barry
 905 W. Henry Smith
 906 Robert Crombie

Class 257—Field Potatoes, Oval or Long, 4-bushel sack.

First Prize 15s, Second Prize 6s, presented by Mr G. B. McKay.

- 2 907 James Bridgman
 3 908 J. Barry
 3 909 O. McCutcheon
 910 O. McCutcheon
 911 W. Henry Smith
 VHC 912 W. Henry Smith
 / 913 A. W. Crow
 914 J. Harvey, Dakota Red
 915 D. Macnamara, Up-to-dates
 916 Robert Crombie, Up-to-dates
 917 L. B. Mackersey, Up-to-dates
 918 W. W. Adams
 919 D. McCulloch
 920 D. McCulloch

Class 258—Field Cabbage, 6 heads.

No Entry.

Class 259—Onions, on String, not less than 1 cwt.

- 921 W. Culling
 / 922 R. Bader
 2 923 W. W. Adams
 3 924 W. W. Adams

Class 260—Best Collection of Roots.

The same as Classes 241 to 248. First Prize 20s, Second Prize 10s.

Points Prize 254 5 257.
 1 W & S. H. 15
 2 J. Barry 14
 3 D. McCulloch 11

Class 261—Best and Most Comprehensive Collection of Farm Produce (Grain, Seeds, Roots, Cheese, Butter, Hams, and Bacon), grown and manufactured by exhibitor. Space not to exceed 10ft.

First Prize 40s, Second Prize 20s.

No Entry.

FIELD EXHIBITS: OPEN.

Class 262—Best 10-acres Drilled Field Turnips, to be grown within the Provincial District of Hawkes Bay.

First Prize, £3 3s; Second Prize, £1 10s.

No Entry.

Class 263—Best 3-acres Drilled Field Mangolds, to be grown within the Provincial District of Hawkes Bay.

First Prize, £3 3s; Second Prize £1 10s.

- 3 925 James Bridgman
 / 926 North British and Hawke's Bay Freezing Coy., Ltd.
 ✓ 927 W. Bridgman
 4 928 W. Richmond

FIELD EXHIBITS: FARMERS' CLASSES.

Class 264—Best 5 acres Field Turnips, limited to Farmers occupying not more than 500 acres in the Provincial District of Hawkes Bay.

First Prize, £2; Second Prize, £1.

No Entry.

Class 265—Best 1 acre Field Mangolds, limited to Farmers occupying not more than 100 acres in the Hawkes Bay Provincial District.

First Prize, £2; Second Prize, £1.

- 4 929 James Bridgman
 / 930 D. Milne
 ✓ 931 O. McCutcheon
 3 982 Arthur Wellwood

Section 13--Wool, etc.

First Prize, 10s; Second Prize, 5s.

Class 266—1 Bale Scoured Merino Wool.

Class 267—1 Bale Slipe Merino Wool.

Class 268—1 Bale Scoured Crossbred Wool.

Class 269—1 Bale Slipe Crossbred Wool.

Class 270—1 Bale Scoured Longwool.

Class 271—1 Bale Slipe Longwool.

No Entry.

Class 272—2lbs Home-made Soap.

- / 933 Mrs. Ambrose Wellwood
 2 934 Mrs. W. inclair

Section 14--District Exhibits.

Class 273—The Best and Most Comprehensive Collection of Agricultural, Dairy and Pastoral Produce, also Manufactured Articles.

Produced or made on the farms within the District (no factory-made goods to be exhibited except butter). This competition is open to Farmers' Clubs or Settlers' Associations from any district in the Province of Hawke's Bay. No exhibit may be drawn from beyond 15 miles from the headquarters of such Club or Association, except for decorative purposes. No empty tins or boxes may be exhibited. Space allotted, 20ft. by 6ft. Stands to be erected by exhibitors. Each Club or Association competing to receive £2 10s, towards expenses.

SCALE OF POINTS.

General appearance	100
Dairy Produce, Hams and Bacon	40
Grain and Seeds	40
Potatoes and Roots	40
Vegetables and Garden Produce	40
Collection of Greasy Fleeces	30
Bread, Cakes, etc.	30
Fresh Fruits	20
Poultry and Eggs	15
Fresh Meat and Fish	15
Preserved Fruits	15
Jams and Pickles	15
Wheat and Oat Sheaves	10
Honey, etc.	10
Flax	10
Sundries not enumerated	25

Messrs. Williams and Kettle, Ltd., offer a First Prize of £5 and a Second Prize of £2 10s.

/ 935 Hastings Branch Farmers' Union

Section 15--Horticultural

All articles for competition must be the property of the Competitor, and must have been in his possession for at least two months prior to the exhibition, except in the case of recently imported new or rare plants, or flowers for bouquets or floral designs, and all pot grown plants must have been in pot or tub for a like period.

Judge—Mr F. Bennett, Auckland.

Stewards in attendance—Messrs. R. Wellwood (Senior Steward),
T. Wellwood and C. E. Gould.

OPEN CLASSES.

Class 274—Group of Pot Plants, arranged for effect, space not to exceed 8ft by 6ft.

Class 275—Japanese Chrysanthemums, 3 varieties.

Class 276—Stove or Greenhouse Plants, 6 varieties.

Class 277—Ferns, 6 varieties.

CUT FLOWERS.

Class 278—18 Japanese Chrysanthemums, distinct varieties.

Class 279—12 Japanese Chrysanthemums, not less than 6 varieties.

Class 280—6 Japanese Chrysanthemums, not less than 4 varieties.

Class 281—6 Incurve Chrysanthemums, not less than 3 varieties.

No Entry.

Mr J. H. G. Murdoch offers a prize of 7s 6d for Champion Cactus Dahlia Bloom to be selected from any of the Cactus Dahlia Classes open or amateur.

Class 282—Collection of Cactus Dahlias, limited to 24 varieties.

First Prize, £1; Second Prize, 10s.

- / 986 J. H. G. Murdoch
- / 987 Donald Wilson
- 988 G. B. Britten
- 2 989 E. J. Watt (J. Dempsey, gardener)

Class 283—12 Cactus Dahlias, not less than 6 varieties.

First Prize, 6s 6d; Second Prize, 3s 6d.

- 940 W. Ah Keong
- / 941 J. H. G. Murdoch
- 942 Donald Wilson
- 2 943 G. B. Britten
- 944 E. J. Watt (J. Dempsey, gardener)

Class 284—6 Cactus Dahlias, distinct varieties.

First Prize, 5s; Second Prize, 2s 6d.

- 2 945 J. H. G. Murdoch
- / 946 J. H. G. Murdoch
- 947 Donald Wilson
- 948 G. B. Britten
- 3 949 E. J. Watt (J. Dempsey, gardener)
- 950 J. Holdsworth (E. E. Howard, gardener)
- 951 Mrs Jesse Wharton

Class 285—6 Cactus Dahlias, of any one variety.

First Prize 5s, presented by Mr J. H. G. Murdoch; Second Prize, 2s 6d.

- 952 W. Ah Keong
- / 953 G. B. Britten
- 954 E. J. Watt (J. Dempsey, gardener)
- 2 955 Donald Wilson
- 956 Mrs Jesse Wharton

Class 286—Collection of cut Flowers, arranged for effect; space 6ft by 3ft.

First Prize, 10s; Second Prize, 5s.

- 957 W. Ah Keong
- / 958 W. Ah Keong
- 959 Mrs Barcroft
- 960 E. J. Watt (J. Dempsey, gardener)
- 961 Donald Wilson

AMATEUR CLASSES.

Class 287—Best Group of Pot Plants, arranged for effect; space not to exceed 8ft. by 6ft.

First Prize £1, presented by Mr G. F. Roach; Second Prize, 10s.

Class 288—Japanese Chrysanthemums, 3 varieties.

Class 289—Stove or Greenhouse Plants, 6 varieties.

Class 290—Ferns, 6 varieties.

CUT FLOWERS.

Class 291—6 Japanese Chrysanthemums, not less than 3 varieties.

Class 292—6 Incurve Chrysanthemums, not less than 3 varieties.

No Entry.

Class 293—12 Cactus Dahlias, not less than 6 varieties.

First Prize 10s, presented by Mr M. Johnson, Second Prize, 3s 6d.

- 962 Mrs Tosswill
 / 963 J. H. G. Murdoch
 2 964 Donald Wilson
 3 965 S. Miller
 966 Mrs C. L. Mackersey

Class 294—6 Cactus Dahlias, distinct varieties.

First Prize, 5s; Second Prize, 2s 6d.

- 967 Mrs Tosswill
 2 968 J. H. G. Murdoch
 / 969 J. H. G. Murdoch
 970 Donald Wilson
 971 S. Miller
 972 A. E. Fournneau

Class 295—6 Cactus Dahlias of any one variety.

First Prize 5s, presented by Mr J. H. G. Murdoch; Second Prize, 2s 6d.

- 973 Mrs Tosswill
 / 974 S. Miller
 2 975 Donald Wilson
 976 A. E. Fournneau

Class 296—Collection of Cut Flowers, arranged for effect; space 6ft. by 3ft.

First Prize 15s, Second Prize 6s, presented by Mrs Tosswill.

- / 977 Mrs Tosswill
 2 978 S. Miller

Class 297—Buttonholes, 3.

First Prize, 5s; Second Prize, 2s 6d.

- 979 Donald Wilson
 2 980 Mrs Barcroft
 / 981 Mrs E. A. Crapp

DECORATIVE SECTION.**Class 298—Bridal Shower Bouquet, any Flowers.**

First Prize 10s; Second Prize 3s 6d.

- 2 982 Mrs Tosswill
 / 983 Mrs Barcroft
 984 Mrs E. A. Crapp

Class 299—Coloured Shower Bouquet, any Flowers.

First Prize, 10s; Second Prize 3s 6d.

- 985 Mrs Tosswill
 2 986 Mrs Barcroft
 987 Mrs Barcroft
 / 988 Miss Danvers

Class 300—Floral Design, any Flowers (only flowers and foliage allowed).

First Prize, 15s; Second Prize, 5s.

- 989 Mrs Barcroft

Class 301—Basket Cut Flowers, Miscellaneous; basket not to exceed 14in.

First Prize 15s, Second Prize 5s, presented by Mr Arch. McLean.

- / 990 Mrs Tosswill
 991 Mrs Barcroft
 2 992 S. Miller

Class 302—Two Vases Chrysanthemums, each 5 distinct varieties, any foliage.

No Entry.

Section 16--Poultry.

Licensed by and held under the Rules and Regulations of the North Island Poultry, Pigeon and Canary Association.

All birds to be hatched after 1st June, 1908.

CHICKEN CLASSES.

Judge—Mr F. Goodacre, New Plymouth.

Stewards in Attendance—Messrs Hugh McDonald (Senior Steward) and A. Simmonds.

First Prize, 5s; Second Prize 2s 6d, where no other prize is offered.

Class 303—Dorking, Cockerel.**Class 304—Dorking, Pullet.****Class 305—Spanish Cockerel.****Class 306—Spanish Pullet.****Class 307—Cochin, Cockerel.****Class 308—Cochin, Pullet.**

No Entry.

Mr J. A. Pothan offers a prize of 10s 6d to the Exhibitor taking the highest number of points in Classes 309 and 310.

Class 309—Hamburg, Gold and Silver-pencilled, Cockerel.

- / 993 William Gigg
 2 994 William Gigg

Class 310—Hamburg, Gold and Silver-pencilled, Pullet.

- / 995 William Gigg
 2 996 William Gigg
 997 W. Sinclair

Points
 W. Gigg 20

Class 311—Hamburg, Gold and Silver-spangled Cockerel.

Class 312—Hamburg, Gold and Silver-spangled Pullet.

Class 313—Hamburg, Black, Cockerel.

Class 314—Hamburg, Black, Pullet.

Class 315—Brahma, Light, Cockerel.

Class 316—Brahma, Light, Pullet.

Class 317—Brahma, Dark, Cockerel.

Class 318—Brahma, Dark, Pullet.

No Entry.

Class 319—Game, English, Cockerel.

2 998 Master James Brady

/ 999 Miss Florence English

1000 Miss Bessie Wakely

Class 320—Game, English, Pullet.

1001 Master James Brady

2 1002 Miss Florence English

/ 1003 Miss Bessie Wakely

Class 321—Game, Indian, Cockerel.

Class 322—Game, Indian, Pullet.

No Entry.

Class 323—Bantam, Game, Cockerel.

2 1004 Howard F. Smith

/ 1005 Howard F. Smith

Class 324—Bantam, Game, Pullet.

2 1006 Howard F. Smith

/ 1007 Howard F. Smith

Class 325—Bantam, any other breed, Cockerel.

No Entry.

Class 326—Bantam, any other breed, Pullet.

/ 1008 S. E. France

Class 327—Plymouth Rock, Cockerel.

1009 C. H. Pickering

Class 328—Plymouth Rock, Pullet.

2 1010 C. H. Pickering

/ 1011 C. H. Pickering

Class 329—Langshan, Cockerel.

2 1012 Mrs W. Mitchell

1013 Mrs W. Mitchell

/ 1014 Mrs E. Holland

Class 330—Langshan, Pullet.

1015 Mrs W. Mitchell

2 1016 Mrs W. Mitchell

/ 1017 Mrs E. Holland

2 1018 Mrs E. Holland

Class 331—Leghorn, Brown, Cockerel.

2 1019 Mrs E. Baldwin

Class 332—Leghorn, Brown, Pullet.

2 1020 Mrs E. Baldwin

/ 1021 Mrs E. Baldwin

Mr W. Hart offers a prize of £1 Is to the exhibitor taking the highest number of points in Classes 333 and 334.

Class 333—Leghorn, White, Cockerel.

1022 B. C. McCormick

1023 B. C. McCormick

c 1024 B. C. McCormick

1025 Miss Rita G. Smith

2 1026 Miss Rita G. Smith

/ 1027 Mrs E. Holland

2 1028 Mrs E. Holland

Class 334—Leghorn, White, Pullet.

1029 B. C. McCormick

1030 B. C. McCormick

2 1031 B. C. McCormick

2 1032 Mrs E. Holland

/ 1033 Mrs E. Holland

Class 335—Wyandotte, Golden, Cockerel.

/ 1034 T. H. Stewart

Class 336—Wyandotte, Golden, Pullet.

/ 1035 T. H. Stewart

2 1036 T. H. Stewart

Mr A. Ellingham offers a prize of £1 Is to the Exhibitor taking the highest number of points in Classes 337 and 338.

Class 337—Wyandotte, Silver, Cockerel.

/ 1037 Mrs E. Baldwin

c 1038 Mrs E. Baldwin

2 1039 John Currie

2 1040 John Currie

1041 D. McCulloch

1042 D. McCulloch

1043 J. B. Baxter

1044 Mrs W. Mitchell

Points to Mrs Holland 17

Class 338—Wyandotte, Silver, Pullet.

1045	Mrs E. Baldwin	1055	E. E. Howard
1046	Mrs E. Baldwin	1056	John Currie
1047	Mrs E. Baldwin	1057	John Currie
1048	B. C. McCormick	1058	John Currie
1049	William Lovell	1059	Miss Elsie Hart
/ 1050	William Lovell	1060	Miss Elsie Hart
1051	William Lovell	1061	J. B. Baxter
1052	T. H. Stewart	1062	Ideal Poultry Farm
2 1053	T. H. Stewart	1063	Ideal Poultry Farm
1054	E. E. Howard		<i>Points. J. J. Connor</i>

Class 339—Wyandotte, White, Cockerel.

/ 1064	Miss Ethel M. Smith
1065	Miss Ethel M. Smith
2 1066	J. B. Baxter

Class 340—Wyandotte, White, Pullet.

1067	Miss Ethel M. Smith
2 1068	Miss Ethel M. Smith
/ 1069	J. B. Baxter

Class 341—Wyandotte, Partridge, Cockerel.**Class 342—Wyandotte, Partridge, Pullet.****Class 343—Wyandotte, Buff, Cockerel.****Class 344—Wyandotte, Buff, Pullet.****Class 345—Minorca, Black, Cockerel.****Class 346—Minorca, Black, Pullet.****Class 347—Andalusian, Cockerel.****Class 348—Andalusian, Pullet.**

No Entry.

Mr T. H. Stewart offers a prize of 10s to the Exhibitor taking the highest number of points in Classes 349 and 350.

Class 349—Orpington, Black, Cockerel.

1070	Mrs E. Baldwin
/ 1071	Mrs E. Baldwin
2 1072	Mrs E. Baldwin
1073	Mrs Jesse Wharton

Class 350—Orpington, Black, Pullet.

/ 1074	Mrs E. Baldwin
hc 1075	Mrs E. Baldwin
2 1076	Mrs E. Baldwin
1077	Mrs Jesse Wharton

Mr W. L. England offers a prize of 10s to the Exhibitor taking the highest number of points in Classes 351 and 352.

Class 351—Orpington, Buff, Cockerel.

/ 1078	Mrs E. Baldwin
2 1079	Mrs E. Baldwin

Class 352—Orpington, Buff, Pullet.

1080	Mrs E. Baldwin
/ 1081	Mrs E. Baldwin
2 1082	Mrs E. Baldwin
1083	Ambrose Wellwood

Class 353—Any other variety of Pure-bred Fowl, Cockerel.

2 1084	George E. Merrikin, Guinea Fowl
/ 1085	Miss Williams, Faverolle

Class 354—Any other variety of Pure-bred Fowl, Pullet.

1086	George E. Merrikin, Guinea Fowl
/ 1087	Miss Williams, Faverolle

Class 355—Pen of Best Trio General Utility Birds.

1088	B. C. McCormick
1089	C. H. Pickering

DUCKS.

Messrs. Land and Heighway offer a prize of 10s 6d to the Exhibitor taking the highest number of points in Classes 356 and 357.

Class 356—Aylesbury, Male.

/ 1090	Mrs. E. Baldwin
2 1091	Mrs. E. Baldwin

Class 357—Aylesbury, Female.

2 1092	Mrs. E. Baldwin
/ 1093	Mrs. E. Baldwin

Class 358—Rouen, Male.**Class 359—Rouen, Female.**

No Entry.

Class 360—Pekin, Male.

2 1094	George E. Merrikin
/ 1095	Mrs. J. J. Connor

Class 361—Pekin, Female.

1096	George E. Merrikin
1097	Mrs. J. J. Connor

Points. Mrs. Baldwin 20.

Points. Mrs. Baldwin 20.

Points. Mrs. Baldwin 22.

Class 362—Indian Runner, Male.

- / 1098 L. W. Mackersey
- 2 1099 L. W. Mackersey
- 1100 R. Smith
- 1101 R. Smith

Class 363—Indian Runner, Female.

- 1102 L. W. Mackersey
- 1103 L. W. Mackersey
- 2 1104 R. Smith
- / 1105 R. Smith

TURKEYS.**Class 364—Bronze Wings, Male.**

- / 1106 Ambrose Wellwood
- 2 1107 Ambrose Wellwood
- 1108 Miss Williams
- 1109 Mrs. J. J. Connor
- 1110 Mrs. J. J. Connor

Class 365—Bronze Wings, Female.

- / 1111 Ambrose Wellwood
- 2 1112 Ambrose Wellwood
- 1113 Miss Williams
- 1114 Mrs. J. J. Connor
- 1115 Mrs. J. J. Connor

Class 366—Any other Variety, Male.

- / 1116 Mrs. Tuohy
- 2 1117 Master Ian McDonald, white

Class 367—Any other Variety, Female.

- / 1118 Mrs. Tuohy
- 1119 Master Ian McDonald, white

CEESE.**Class 368—Toulouse, Male.****Class 369—Toulouse, Female.**

No Entry.

Stands in Produce Shed.

- 1 Williams and Kettle Ltd., Miscellaneous Produce, Grain, Roots, Seeds, &c.
- 2 Waltham Fruit Depot, Hastings, Exhibit of Fruit in cases ready for Market
- 3 Land and Heighway, Hastings, Regeneration of Rubber-Leather for Motor Tyres, Bicycle Tyres, Belting, Boot Soles, Mats, &c.
- 4 John Guest, Hastings, Specimens of Graining and Marbling
- 5 Miss Barcroft, Paintings, &c.
- 6 Miss Hart, Embroidery Machine
- 7 H. E. Wright, Hastings, Collection of Fruit
- 8 G. B. Britten, Hastings, Collection of Fruit and Flowers
- 9 B. H. Just, Palmerston North, Horticultural
- 10 A. McGlashan, Napier and Hastings, Furniture
- 11 J. S. Burkitt, Palmerston N., Strawson's Horse Oil, &c.
- 12 Thomas Horton Limited, Premier Nurseries, Pahiatua and Hastings, Horticultural and Fruit
- 13 J. N. Anderson, Nurseryman, Napier, Horticultural
- 14 J. E. Papworth, Embroidery Machine
- 15 Hawke's Bay Fruitgrowers' Company Limited, Hastings, Exhibit of Fruit
- 16 Thomas Ritchie and Coy., Plumbers, Hastings, Premier Economic Acetylene Gas Generator
- 17 F. Saunders, Carved Hall Table

Outside Exhibits.

(Near Market Street Gate.)

- 1 Mason Bros. and Thorley, Collection of Oil Engines, 1½ h.p. to 8 h.p., Sheep Shearing Machinery
- 2 Dodge and Bates, Coachbuilders, Hastings
 - 1 Butcher's Cart
 - 1 Grocer's Cart
- 3 Skeates and Bockaert Ltd.
 - 1 12/14 h.p. De Deon-Bouton Car (Long Chassis)
 - 1 12/14 h.p. De Deon-Bouton Car (Short Chassis)
 - 1 10/12 h.p. De Deon-Bouton Car (Long Chassis)
- 4 T. Borthwick and Sons Ltd., Manures, &c.
- 5 W. J. Alexander, Building Contractor, Napier
 - Collection of Concrete House Blocks &c. and their making

Competitions.

Judge for Axeman's Events—Mr C. L. Mackersey, Hastings.

Judge for Horse Events—Mr F. Armstrong, Akiteo.

Judge for Motor Competition—Mr A. H. Russell, Twyford.

Timekeeper for Motor Competition—Mr G. L. Sunderland.

Stewards for all Competitions—Messrs J. H. Macniven (Senior Steward)

J. J. Faulkner, H. V. Hoadley and W. A. Alexander.

Underhand Chopping Handicap.

18in. blocks. To take place at 11.15 a.m.

First Prize, £5; Second Prize, £2 10s.

This Society is affiliated with the New Zealand Axemen's Association, and all the Axemen's and Sawyers' Competitions will be held under the Constitution and Rules of the N.Z. Axemen's Association.

- 1 John Pont, 15secs
- 2 J. Harwood, 35secs
- 3 Edwin Mills, 40secs
- 4 F. Greenhatch, 40secs
- 5 R. Kennedy, 45secs
- 6 J. J. Peers, 45secs
- 7 B. Foster, 45secs

Single-handed Handicap Sawing Competition.

18in. blocks. To take place at 11.30 a.m.

First Prize, £2; Second Prize, £1 10s.

- 1 George Johanson, ser.
- 2 J. Harwood, 3secs
- 3 R. Kennedy, 5secs
- 4 J. J. Peers, 5secs
- 5 William Hodges, 5secs

Class 370—

Best Turned Out Horse, Trap and Harness.

To be judged at 11.45 a.m.

First Prize, £2 2s; Second Prize, £1 1s; presented by Mr G. L. Sunderland.

To be the *bona fide* property of a labouring man or a man who does not own or farm more than 20 acres of land. The whole turn-out must have been in use for at least six months prior to the Show.

- 1 W. V. Jeffares, grey mare Quality, 4 years
- 2 J. Proctor, grey gelding Lion, aged
- 3 Oswald Jefferson, black gelding Te Namu
- 4 J. Hickey's entry
- 5 W. Morris, bay gelding Mickey, aged
- 6 W. T. Smith, black gelding Butcher
- 7 J. Walden, chestnut gelding Jack, aged
- 8 T. H. Stewart, brown mare Trilby, 3 years

Class 371—

Ladies' Leaping Match.

To take place at noon.

First Prize, £5 5s, presented by Sir William Russell; Second Prize, £3 3s, presented by Mr J. W. Harding.

Over four flights of Hurdles 3ft. 6in. high (brushed). Manner of horse will be taken into consideration as well as actual jumping. Each lady to ride only one horse, and there must be at least three entries.

- 1 Mrs Aviss, bay mare Ruby, aged
- 2 J. Scoon, brown gelding Toby
- 3 Walter Raymond, roan gelding Peter, aged
- 4 Walter Raymond, brown gelding Somerset, 6 years
- 5 J. H. Macniven, black mare Frolic
- 6 Miss Sunderland, grey gelding Dick Turpin, aged
- 7 Arthur Groome, bay gelding Long Tom, aged, by Fusillade
- 8 Mrs H. Hassall, bay gelding Erin-go-bragh
- 9 H. E. Troutbeck, bay mare Fifi
- 10 Norman Mackersey, roan gelding Scattercash, aged, by Huntsman
- 11 C. Hart, blue roan gelding Playboy
- 12 Mrs D. Morrison, chestnut mare Daphne
- 13 Mrs D. Morrison, black gelding Raketi

Class 372—

Stockmen's Competition.

To take place at 1.15 p.m.

First Prize, £3; Second Prize, £2; Third Prize, £1.

Competitors to gallop round posts and crack stockwhip twice between each post. Stockwhip to be 10ft. in length. Fastest time.

- 1 O. Nelson
- 2 L. B. Mackersey
- 3 I. H. Tuxford
- 4 C. C. Giblin
- 3 5 C. F. MacKenzie
- 6 W. A. Alexander
- 7 W. H. C. Donnelly
- 8 J. Scoon
- / 9 W. C. A. Mackenzie
- 2 10 F. B. Donnelly
- 11 W. T. Smith

Standing Block Handicap Chopping.

18in. blocks. To take place at 1.45 p.m.

First Prize, £7; Second Prize, £2; Third Prize, £1.

- 2 1 J. Harwood, 30secs.
- 3 2 John Pont, 35secs
- / 3 Edwin Mills, 40secs
- 4 F. Greenhatch, 40secs
- 5 R. Kennedy, 45secs
- 6 J. J. Peers, 45secs.

Double-handed Sawing Handicap.

18in. blocks. To take place at 2 p.m.

First Prize £3; Second Prize, £1 10s; Third Prize, 10s.

- 2 1 George Johanson and Son, scr.
- 2 J. Harwood and mate, 1sec.
- 3 R. Kennedy and mate, 2secs.
- / 4 J. J. Peers and F. Greenhatch, 2secs.
- 3 5 George Toogood and William Hodges, 2secs.
- 4 6 Thomas Cook and William Nicholls, 2secs.

Class 373—

Pony Leaping Match.

To take place at 2.30 p.m.

First Prize, £3 3s, presented by Mr O. Nelson; Second Prize, £2 2s presented by Mr J. H. Macniven.

Open to ponies under 14.3 hands. Over 3ft. 6in. hurdles (brushed.) Male riders only.

- 1 R. Jeffares, grey gelding Bluey, aged
- 2 Kurupo Tareha, chestnut gelding Peahu, aged
- 3 Miss K. Mackersey, brown mare Nightshade
- 4 F. B. Donnelly, bay gelding Nipper
- 2 5 K. W. Tennent, bay gelding The Prad, 5yrs, by Missfire
- 6 D. Morrison, grey gelding Wee McGregor
- 7 W. Nugent, brown mare Peggy, 4yrs
- 8 L. B. Mackersey, bay gelding Ensign, aged
- 3 9 Sam Roe, bay mare Patrie
- / 10 Miss Mackersey, bay gelding Nobby, 5yrs
- 11 Miss Janet Russell, cream gelding Rajah, 6yrs
- 12 W. N. Russell, bay mare Maori
- 13 R. Pardoe, black gelding Zulu, aged

Class 374

Maiden Leaping Match.

To take place at 3 p.m.

First Prize, £9 9s; Second Prize, £4 4s; Third Prize, £2 2s (£5 5s presented by Mr H. M. Campbell, and £5 5s by Mr W. J. Douglas.

Open to all horses that have not won a jumping or steeplechase competition at any previous Agricultural Show. Over such fences as the Stewards may decide upon. Not less than 12 stone up.

- 1 Walter Raymond, roan gelding Peter, aged
- 2 J. Henderson, bay gelding
- 3 J. H. Macniven, brown gelding Te Kohau
- 2 4 W. and F. Mackenzie, bay gelding Whereroa
- 5 L. B. Mackersey, brown mare Nikau, aged
- 3 6 Arthur Groome, bay gelding Long Tom, by Fusillade
- 7 William Hobson, — gelding The Lawyer
- 8 O. Nelson, bay gelding Montana
- 9 H. Berkahn, bay mare Mangone
- 10 W. and F. Mackenzie, bay gelding The Shark
- 11 F. A. Piper, roan gelding Haerekimoa, aged
- 12 D. Morrison, black gelding Raketi
- 13 D. J. Donald, brown gelding Major, 7 years
- / 14 C. Hart, blue roan gelding Playboy
- 15 Norman M. White, bay gelding Rataplan, 6yrs, by Tullock
- 16 W. G. Stead, chestnut gelding Starlight, aged, by Drednought

Class 375—

Dismounting & Mounting Competition.

To take place at 3.30 p.m.

First Prize, £5 5s (£3 3s presented by Mr J. G. Speedy and £2 2s by Mr. C. L. Mackersey); Second Prize, £3 3s; Third Prize, £1 1s.

To be ridden bareback over flights of hurdles about 3ft. 6in. high. Competitors to dismount and mount between the hurdles. Fastest time. To be run in heats if necessary.

- 1 D. Morrison
- 2 J. Seoon
- 3 K. W. Tennent
- 4 J. H. Cooper
- 5 Arthur Groome
- 6 I. H. Tuxford
- 7 W. T. Smith
- 8 C. F. Mackenzie
- 2 9 Sam Roe
- 10 Roy Rood
- 11 L. B. Mackersey
- 12 T. Wellwood
- 13 W. J. Graham
- 14 W. C. A. McKenzie
- 15 C. C. Giblin
- / 16 G. E. Kelly
- 17 Harley Davis
- 1 W. G. Stead

Motor Car Competition.

TURK'S HEAD AND PIG-STICKING.

To take place at 4 p.m.

First Prize, £7 7s; Second Prize, £3 3s; Third Prize, £2 2s (£3 3s each presented by Mr C. Canning, Napier Central Garage; Messrs Hawkins and Rome, Napier, Hastings and Waipukurau; Messrs Mason Bros., Hastings; and Messrs P. W. Sampson and Co., Hastings and Waipukurau.

Drivers of Cars to stick at a pig and strike off a Turk's head alternately with a long lance. Fastest time. Penalty for each head or pig missed, 3 seconds.

- 1 Hawkins and Rome's Entry
- 2 Tuahine Renata
- 3 Canning and Coy.'s Entry
- 4 R. D. Kettle
- 5 Von Kettle
- 6 H. A. Symonds
- 7 P. W. Sampson and Coy.'s Entry
- 8 B. Cotterill
- 9 Hawkins and Rome's Entry
- 10 Hawkins and Rome's Entry
- 11 P. W. Sampson and Coy.'s Entry
- 12 L. B. Mackersey
- 13 N. Mackersey
- 14 Hawkins and Rome's Entry
- 15 P. J. Henley
- 16 H. Butler

Stepping Comp.

1. W. Simmonds
2. { A. J. Bourman

Guessing Comp.
 1. W. Robertson, Okawa 428 1/4
 2. { W. Sinclair, Mahora 428 1/2
 { J. Fraser, Somona 427 1/2
 Correct 428

Judge's Report on Field Classes.

THREE ACRES DRILLED MANGOLDS.

(Open Competition—Class 263.)

- First Prize, North British and Hawke's Bay Freezing Company, Ltd.—Very fine crop, even and well cleaned.
- Second Prize, W. Bridgman—Not such a heavy crop as No. 1, but well cultivated and cleaned; might be rather thick on the ground, but mangolds of good quality.
- Third Prize, J. Bridgman—Good crop but rather patchy, which Mr. Bridgman informed me was caused by the crows pulling them up one day in his absence.
- Fourth W. Richmond—This would have been an immense crop had the weeds not been allowed to take charge, and should easily have taken first place.

ONE ACRE MANGOLDS.

(Farmers' Competition—Class 265.)

- First Prize, D. Milne, Petane—Very fine crop, of beautiful quality; mangolds most thoroughly cultivated, thinned and cleaned.
- Second Prize, O. McCutcheon, Greenmeadows—Quite as heavy a crop as No. 1, but not such good quality; been well thinned and fairly well cleaned.
- Third Prize, Arthur Wellwood, Hastings—An even good crop; been well cultivated and thinned.
- Fourth, J. Bridgman, Mahora—Good crop, but patchy.

Get an OLIVER TYPEWRITER

For Your Son or Daughter.

Let the Young Folks Typewrite
your Business Letters and at
the same time learn to be self-
supporting.

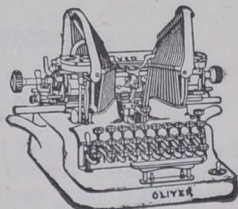

The Oliver Typewriter is so simple and easy to operate that you, or your wife, or son, or daughter, can master it in a few hours' time. It is built as carefully and as accurately as your watch—as strongly as your harvester. Impossible to wear it out and it pays its way every day.

IT PAYS TO TYPE LETTERS!

For Instance: Letters are written much faster on the Oliver than with pen or pencil. You can keep a carbon copy of every letter, which may save you the cost of a dozen typewriters by preventing mistakes, misunderstandings and delays. A letter is often a legal contract, and you are much safer to have an exact copy on file.

- - THE - -

Oliver is the Standard Visible Writer

Typewritten letters tell your customers that you are wide-awake, progressive and successful.

The price is reasonable and the machine is fully guaranteed.

Tear this sheet out, put it in your pocket book and write for illustrated booklet as soon as you get home.

R. BRATHWAITE & SON, Hastings,

Sole Agents for Hawke's Bay.

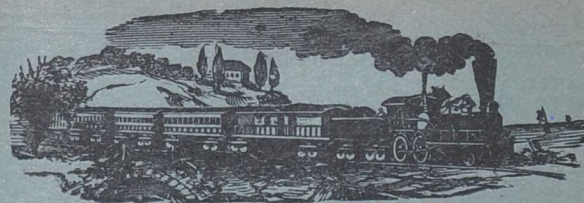

Train Arrangements.

HOLIDAY EXCURSION FARES.

ON

Wednesday, March 31st.

LEAVE NAPIER—

For Hastings 7.50, 9.25 a.m.

For Show Ground 10.20, 11.20 a.m., 12.25 and 1.30 p.m.

LEAVE SHOW GROUND—

For Napier and intermediate stations 4.35 and 5.10 p.m.

LEAVE HASTINGS—

For Napier and intermediate stations 3.5 and 9.22 p.m.

For Waipukurau and intermediate stations 3.5 and 5.48 p.m.

THE MAIL TRAIN—

Leaves Hastings for Napier at 6.19 p.m., but will NOT be available for excursion ticket holders.

Seeds, Pumps, Manures.



Just Landed our entire fresh stock

VEGETABLE SEEDS. FLOWER SEEDS.

or season 1909.

SPRAY PUMPS, all the leading kinds.

LAWN MOWERS, great variety

GARDEN PLOUGHS, all sizes

PLANET JR. IMPLEMENTS, full stock

MONTAUK, winter dressing for fruit trees

McDOUGALL'S Tree Wash

WHEEL BARROWS for general purposes

TAMLIN'S Nonpareil Incubators

TAMLIN'S Stormproof Foster Mothers

SPRATT'S Dog Foods and Medicines

PRATT'S Poultry Foods

ALL KINDS GARDEN REQUISITES

Arthur Simmonds & Co.,

LTD.

Emerson Street, Napier.