

The **DESERT SONG**



The Hastings Light Opera Co. (Inc.)

1971 Production

YOU KNOW WHAT THEY
ARE SAYING

GO GO GO

Shaw Savill



N.M.A. COMPANY OF
NEW ZEALAND LTD

BRANCHES THROUGHOUT N.Z.

McCREADYS
HASTINGS

SPECIALISTS IN—

DRESS FABRICS

MANCHESTER and FURNISHINGS

MAIL ORDERS

and LAYBY ALWAYS ACCEPTED.



Elegance
in Dresswear
for men who like to
look and feel smart.

The Leisurewear Leaders



MILLAR & GIORGI LTD
123 Heretaunga St E., Hastings

A. T. QUAYLE LTD.

Quality Joinery Manufacturers

CANNING ROAD — HASTINGS

P.O. Box 110

Telephones: Factory 82-742
Residence 78-870



FOR ALL

BUILT-IN FURNITURE UNITS

FORMICA TOPS

RE-STAINING & RE-POLISHING
FURNITURE

WINDOWS & DOORS

The Hastings Light Opera Co. (Inc.)

(A member of the Federation of Operatic Societies)

PRESIDENT'S REPORT

In this our tenth year of production we have chosen to present to you, the public, one of the world's most popular musicals, "The Desert Song".

The success of any amateur show relies entirely on public support and I am sure that for this reason alone "The Desert Song" will prove to be one of the most successful yet produced by our company.

That we have had problems would be a gross understatement. The delivery of our wardrobe and scenery was held up through floods and all of the properties were taken to the dump in error.

For those who have overcome these difficulties I extend my sincere thanks. To you all I extend a sincere welcome and I hope that as in the words of the Riff song you too will be singing as you are riding HO-ME.

RON WALKER,

President.

OFFICERS FOR 1971

Patrons:

His Worship the Mayor of Hastings: R. V. Giorgi,

N. B. Fippard, Esq.

President: Ron L. Walker.

Vice-Presidents: Sybil Reay, Peter Hill.

Hon. Secretary-Treasurer: Eric. Reay.

Assistant Secretary: Sara Holderness.

Committee:

Sadie Brown

Maureen Brady

Peter Dixon

Ray Walker

Eddie Cameron

Nada Broomhead

Glenda Rickard

Oliver Christoffersen

Bruce Murray

Pearce Williams

THE DESERT SONG PERFORMANCES

Hastings Municipal Theatre, 1st — 8th, May

Napier Municipal Theatre, 13th and 15th, May

Music, Music, Music,

See Our Specialised Music Department for all Musical Requirements.

- POPULAR SONGS
- MUSICAL SHOWS.
- TEACHING MUSICAL.
- CLASSICAL ALBUMS.
- INSTRUMENTAL TUTORS.
- INSTRUMENTAL ALBUMS.
- MANUSCRIPT.
- MENDING TAPE.

SUTCLIFFE'S LTD.

HASTINGS and HAVELOCK NORTH

Fashion is our Business

We make fashion a pleasure too — with the most advanced shopping concept in Hawke's Bay! Thrill to the extensive daytime to detetime collection in our luxurious Fashion Court... from cute little 'eventually' dresses to gamsuits, party things to after-five glamour. In sportswear, shoes, accessories, millinery and underfashion, the same emphasis is on elegance complemented with the widest selection of cosmetics.

We're a friendly, family store catering easily for men or boys, children and teens... taking care of that important gift with delightful ideas or practical manufacturer.

Yes — in Hastings, for the excitement you get, shop at the big store . . .



HERETAUNGA ST. WEST. PHONE 83-179

Tonight's the night to sparkle



GLENVALE
*Sparkling
White Seibel*

*for Wedding Flowers
of Distinction —*



**BRYAN
TAYLOR
Floral
Studio**

Be proud of your
arrangements at the

CHURCH

RECEPTION

or HOME

Just Telephone
83-432
Hastings

DESERVES
EVERY
SUPPORT
EVERYWHERE
RIGHT
THROUGH



Producer

Sadie Brown

SEASON

OVATION — YOU'LL GIVE

NEVER — HAS SO MUCH BEEN ACHIEVED BY SO FEW,

GRAND SHOW

Production Team . . .



Musical Director

Cecil Fitzwater

In a period when good musicals were common Romberg's "Desert Song" enjoyed a high place in music lovers regard. Through the years, despite fierce competition from modern music and its associated gimmicks, this high rating has been maintained, and today the music of the show comes as fresh as though composed only yesterday. The "Riff Song", "Romance", "Desert Song" and "One Alone" are a quartette of songs that will hold their own against any competition, and will, with others, bring maximum pleasure as they are presented again in 1971 for your enjoyment.



Chorus Mistress

Ngairé Shand

The name Romberg conjures up pleasant musical memories for many. I hope that our interpretation of this "musical play" will present you with the satisfaction and enjoyment that I have received in fulfilling my role as chorus mistress.

My congratulations to the company. It is always a pleasure to work with co-operation such as there has been for this production.



Choreographer

Joan McVicar

The story of the Desert Song

In MOROCCO the French are having trouble with the Riffs. This is a story of Pierre Birabeau, a Frenchman, who, pretending to be a simpleton, in secret organizes a band of Arabs to avenge the wrongs committed by his countrymen against the Arabs and becomes known as the Red Shadow.

Complications arise for him when his father is appointed General in Command of the Army, with the duty of capturing the bandit chief, and by the visit of Margot, the girl he loves. Margot is romantically attracted by the deeds of the Red Shadow and Pierre abducts her, taking her to the harem of an Arab Chief. General Birabeau follows them and challenges the Red Shadow to a duel. Pierre refuses to fight his father and is branded a coward, being driven into the desert without arms or supplies. In the last scene the General learns the identity of the Red Shadow after the army has been sent out to kill him. They return with the news that the Red Shadow has been killed by Pierre who then reveals his true identity to Margot.



THE HASTINGS
LIGHT OPERA CO.

in conjunction with

ROSWITHA
ROBERTSON

Present

HAUTE COUTURE 1972

An evening of entertainment and

HIGH FASHION

WATCH FOR FURTHER
ANNOUNCEMENT

Romantic Leads . . .



**THE RED SHADOW and PIERRE BIRABEAU
PAUL WARING**



MARGOT . . . PAT BOWEN

Comedy Duo . . .



"Now listen Susan, there are times when a man has to be cruel to be kind"
GLENDA RICKARD . . . SUSAN AND BENNIE . . . PETER HILL



The Desert Song



By
arrangement
with
J. C. Williamson
Theatres Ltd.

•

Music by
Sigmund
Romberg

•

Books and Lyrics
by
Otto Harbach,
Frank Mandel,
and
Oscar
Hammerstein 2nd

CAST (in order of appearance)

| | |
|-----------------------------------|-----------------|
| <i>Sid El Kar</i> | Wayne Lister |
| <i>Hadji</i> | Norm Brown |
| <i>Neri</i> | Audrey London |
| <i>Benjamin Kidd</i> | Peter Hill |
| <i>Capt. Paul Fontaine</i> | Carl Jamieson |
| <i>Margot Bonvalet</i> | Pat Bowen |
| <i>General Birabeau</i> | Pearce Williams |
| <i>Pierre Birabeau</i> | Paul Waring |
| <i>Susan</i> | Glenda Rickard |
| <i>Edith</i> | Olwyn Walker |
| <i>Azuri</i> | Dallas Beckett |
| <i>Ali Ben Ali</i> | Bob Bird |
| <i>Clementina</i> | June Keough |
| <i>Mindar</i> | Kevan Broomhead |
| <i>Hassi</i> | Bruce Murray |
| <i>Lieut. La Vergne</i> | Len Crawford |
| <i>Sergeant de Broussac</i> | John Hodges |

French Girls, Spanish Girls, Soldiers' Wives and Harem Girls:

| | | | |
|-----------------|------------------|------------------|-----------------|
| Hazel Boyd | Sara Holderness | Audrey London | Kay Townsend |
| Sandra Dixon | June Keough | Claire McDonald | Olwyn Walker |
| Zita Driscoll | Beth Lean | Linda Merrill | Judith Wellwood |
| Moira Gillespie | Pamela Learmonth | Doreen Struthers | |

Soldiers of the Foreign Legion and Members of the Red Shadow's Band:

| | | | |
|-----------------|---------------|----------------|--------------------|
| Bryan Baker | Adrian Brown | Bruce Gibbs | Derek Rolls |
| Brian Bartlett | Norm. Brown | John Hodges | Henk van Hooijdonk |
| Bill Beckett | Len Crawford | Ross Pullen | |
| Kevan Broomhead | John Davidson | Randal Roberts | |

Dancers:

| | | | |
|----------------|--------------------|----------------|----------------|
| Marie Falconer | Barbara O'Sullivan | Karen Thompson | Shona Thompson |
| Heather Lomas | | | |

Karamu Marching Team:

| | | | |
|-----------------|------------------|-----------------|-----------------|
| Deborah Baxter | Lynette Cuthbert | Christine Scott | Heather Wallace |
| Margaret Boxall | Caroline Edmonds | Christine Wall | Margaret Ward |
| Denise Cuthbert | Ricky Lay | Deborah Wallace | Christine Kaye |

Ted — *The Donkey*

SYNOPSIS OF SCENES

ACT 1

Scene 1: Retreat of the Red Shadow in the Riff Mountains (Evening).

Scene 2: Outside General Birabeau's house (The same evening).

Scene 3: A room in General Birabeau's house. (A few minutes later).

ACT 2

Scene 1: The harem of Ali Ben Ali. (Afternoon of the following day).

Scene 2: A corridor. (A few minutes later).

Scene 3: The room of the silken couch. (A few minutes later).

Scene 4: Edge of the desert. (The following morning half an hour before dawn).

Scene 5: Courtyard of General Birabeau's house. (Two days later).

LOCALE — NORTHERN AFRICA.



WE'VE GOT A SHOW GOING TOO!

SEE "SUPER BEETLE THE MAGNIFICENT" ON DISPLAY NOW

BARCLAY — MURPHY LTD.

LICENSED MOTOR VEHICLE DEALERS
STORTFORD LODGE



AUTHORISED VOLKSWAGEN SALES AND SERVICE

The Desert Song

MUSICAL NUMBERS

ACT I

| | |
|---|---|
| <i>Prelude and Opening Chorus</i> | Sid and the Riffs |
| <i>The Riffs Song</i> | The Red Shadow and Riffs |
| <i>Margot</i> | Paul and French Soldiers |
| <i>I'll Be a Buoyant Girl</i> | Susan and Edith |
| <i>Why Did We Marry a Soldier</i> | French Girls, and Wives |
| <i>Romance</i> | Margot |
| <i>Then You Will Know</i> | Margot, Pierre and Chorus |
| <i>I Want a Kiss</i> | Margot, Pierre, Paul and Chorus |
| <i>It</i> | Susan, Bennie and Girls |
| <i>The Desert Song</i> | Margot and the Red Shadow |
| <i>Finale, Act I</i> | Margot, Paul, Azuri, Sid, Red Shadow and Chorus |

INTERVAL

ACT II

| | |
|---------------------------------------|--------------------------------------|
| <i>Entracte</i> | Clementina and Spanish Ladies |
| <i>My Little Castagnette</i> | Clementina and Girls, and Ali |
| <i>One Good Boy Gone Wrong</i> | Clementina and Bennie |
| <i>Eastern and Western Love</i> | Red Shadow, Sid, Ali and Riffs |
| <i>The Sabre Song</i> | Margot and The Red Shadow |
| <i>Reprise, The Desert Song</i> | Margot and The Red Shadow |
| <i>Farewell!</i> | Red Shadow, Mindar, and Riffs |
| <i>All Hail to the General</i> | General Birabeau, Girls and Soldiers |
| <i>Dance of Triumph</i> | Azuri |
| <i>Finale, Act II</i> | Soldiers and Girls |
| <i>Reprise, One Alone</i> | Margot and Girls |

ORCHESTRA

Eric Thorpe, Ngaire Shand — *Piano*
Enid Dunn, Anita Rae, Charlie Jukes — *Violin*
Joan Palmer — *Cello*
Leon Speakman — *Bass*
Alan Meakin, Allen Thorpe — *Clarinet*

Stuart Boston, Roy Robinson — *Trumpet*
Douglas Robinson — *Trombone*
Michael Winter — *French Horn*
Ken Scour — *Drums*

The Principals . . .



"He is the Red Shadow"

RED SHADOW, AZURI and SID EL KAR



"Yet when I seek this beauty"

THE RED SHADOW and MARGOT

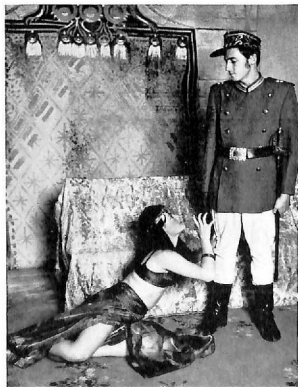

"Claws of a tiger, sharp with fury"

CAPTAIN PAUL FONTAINE and AZURI



"Oh no, we are from Barcelona"

ALI BEN ALI and CLEMENTINA

PREVIOUS PRODUCTIONS

- 1961 — Patience.
- 1962 — The Gondoliers.
- 1963 — The Mikado.
- 1964 — Iolanthe.
- 1965 — The Pirates of Penzance.
- 1966 — The Valley of Song.
- 1967 — Brigadoon.
- 1968 — A Country Girl.
- 1969 — Kiss Me Kate.
- 1969 — Cinderella.
- 1970 — The Land of Smiles.
- 1970 — Aladdin.

SOCIETY INFORMATION

An Operatic Society is a truly community group, catering for a wide cross section of the public.

There is something for you to give and gain from the Society. Why don't you become an active or subscribing member? Only \$2.75 Subscribing, \$1.50 Active, annually which entitles you to two tickets for our production, plus preferential bookings and invitations to any of our social functions.

ON STAGE OR OFF THERE IS A JOB FOR YOU!

SUBSCRIPTION

The Secretary,
Box 859,
Hastings.

Please enroll me as an active member,
subscribing

I enclose \$2.75/\$1.50.

Mr./Mrs./Miss _____ Phone _____

Full Postal Address _____

(Secretary: Phone 86-764)

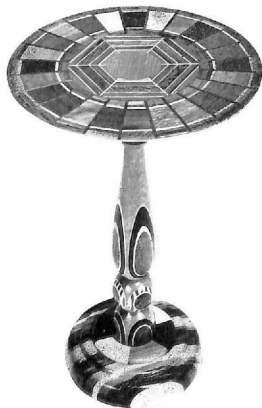

Sovereign Cocktail Table

A FINE
PRODUCTION
IN
NEW ZEALAND
TIMBERS

SOVEREIGN
WOODWORKERS
LTD.
WANGANUI

The Chorus, Dancers and Marchers



"Girls, girls, girls"

**HANDSOME CAVALIERS and GENERAL
BIRABEAU**



RED SHADOW'S BAND OF RIFFS



LADIES OF ALI BEN ALI'S HAREM



CLEMENTINA WITH THE LADIES FROM BARCELONA

Oliver! Oliver!

1972

A Twin City Presentation
Hastings Light Opera Co.
and
Napier Operatic Society

Leopard bites man

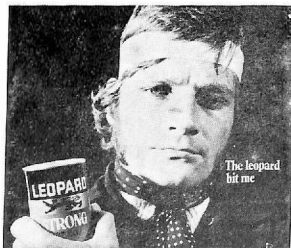

New Leopard Strong Beer

Brewed by Leopard Brewery Ltd, Hastings.



ACKNOWLEDGEMENTS

The production of any amateur show entails considerable expense. Royalties are very high and advertising expensive.

The company would like to express their grateful thanks to all business firms who have contributed in some way towards the cost of this production. They have supported us — we recommend that you support them.

Castle Steel Ltd.

A. J. Smith

Beaven & Goodall Ltd.

Shu Bar

Neville Rodgers Ltd.

Mandarin Gift Shop

A. L. Stevens Ltd.

Mayfair Furnishers

Aitchison & Tobin Ltd.

Glenvale Vineyards Ltd.

Boyles Shoe Store

Price & Morris Ltd.

D. H. Newbigin Ltd.

Presbyterian Harrier Club

All programme and paper advertisers

Mrs. S. Pell, Ballet Pianist

Mr. Darby

A. & P. Society

Mr. B. Lannigan for transporting "Ted" every evening
Army Dept., Napier, for help with props.

All who have helped towards the success of the show.

Last but not least our subscribing members whose
interest in the company we value.

Thank you



SOCIAL COMMITTEE

Olwyn Walker

Hazel Boyd

Bert Hamerlilhey

Sybil Reay

Peter Dean

Judith Wellwood

Pam Learmonth

Moir Gillespie

Derek Rolls

Len Crawford

PRODUCTION PERSONNEL

Stage Manager:

Peter Dixon

Electrician:

John Henderson

Rehearsal Officer:

Oliver Christoffersen

House Manager:

Eric Reay

Lighting Designer:

Cedric Wright

Wardrobe Mistress:

Nada Broomhead

Property Mistress:

Sybil Reay

Librarian:

Maureen Brady

Ballet Pianist:

Shirley Pell

Stage Team:

David Broomhead, Peter Brown, Barrie Browne, Eddie Cameron, Brian Clark, Ian Clark, John Collier, Peter Dean, Ian Gordon, Don Hurley, Mike Hyde, Gary Jansen, Alan Jones, John Lindstrom, Barry Parker, Doug Ramsay, Hugh Sweeney.

Posters & Signwriting:

Oliver Christoffersen.

Front of House:

Ian Humphrey, Aub Merrill, Haldane Scougall, Ray Walker, Wendy Beck, Denise Birch, Gillian Birch, Valerie Cutler, Norelly Hancock, Susan London, Prue Lewis, Yvonne Lemon, Marilyn Mollring, Barbara Morris, Rosemary Steel, Leslie Still, Lana Tomlinson.

Dressers:

Lyn Chenery, Barbara Dean, Narelle de Frere, Christine Kissling, Judy McLaren, Naomi Merrill, Jean Park, Dot Workman, Karen Messerschmidt.

Properties:

Jean Campbell, Corrine Minty.

Make-up:

Elaine Birch, Mary Harris, Marcia Hay, Judy Helm, Barbara Hodgson, Dawn McCowatt, Marie Millman, Pam Lister.

Prompt:

Faye Nugent

Call Stewards:

Pauline Anderson, Steven Reay.

Programme & Publicity:

Oliver Christoffersen, Peter Hill, Sybil Reay, Ray Walker, Ron Walker.

Suppers:

Geraldine Fahey, Jackie King, Evelyn Overend, Susan Wilcox, Nanette Roberts, Beth Townsend, Marilyn Wilcox.

Baby Sitters:

Lynette Christoffersen, Anthea Raill.

PHOTOGRAPHS BY

*Lovell-Smith's
of Hastings*

CASTLE STEEL WALL CLADDING

● Captain Paul Fontaine (in real life Carl Jamieson, Hawkes Bay Manager for C.S.L.) needs several more well-kept homes suitable for advertising. Phone 68-240 Hastings.

● Builders contact for technical advice is Hastings Light Opera Co. President, Ron Walker, Phone 89-331, Hastings.

You know about the
RED SHADOW
but what do you know about
CORAL RED and SHADOW GREY?

Two from the range of colours in the new

CASTLE STEEL

WALL CLADDING

This revolutionary wall cladding for
NEW HOMES and
MIRACLE-LIKE RENOVATIONS

In just one week your home will be insulated warm in winter, cool in summer with six-layer protection from the elements that Castle Steel creates, from its steel base to its Decreaseal® coating guaranteed 25 years.

We, of Castle Steel Ltd., can show you samples and take you to a show home in your district. If you are building — or have a weather-board, plaster or fibro home — the natural beauty of this no-maintenance product will give you the smartest home in the street.

See Inside Cover for more details.

To the Area Sales Manager,
CASTLE STEEL LTD., BOX 1160, AUCKLAND
More information please to:
M _____
Phone _____

HLOC 1