



HASTINGS MUSICAL COMEDY COMPANY • 1970 PRODUCTION

THE GREATEST NAME IN CIGARETTES

All over the world more people
smoke Rothmans than any
other King Size Virginia.
The reason is not hard to find:
Rothmans extra length, finer filter
and the best tobacco money
can buy give you that cooler,
smoother, more satisfying taste.
Rothmans King Size really satisfies



MANUFACTURED BY ROTHMANS IN NEW ZEALAND, ALSO IN GREAT BRITAIN,
AUSTRALIA, CANADA, HOLLAND, SOUTH AFRICA, MALAYSIA, AND EIRE



The Hastings



Musical Comedy Company (Inc.)

(A Member of the N.Z. Federation of Operatic Societies)

OFFICERS 1970

Patron
President
Vice-President
Committee

Hon. Secretary
Hon. Treasurer
Hon. Solicitors
Hon. Auditors

SIR EDWIN BATE, K.C.B.
CARL WRIGHT, Esq.
G. K. MITCHELL, Esq.
Mrs J. CATER, Mrs D. MUDGWAY, Mr K. BRAZIER,
Mr J. McCARTHY, Mr CEDRIC WRIGHT
Mrs M. MITCHELL
A. G. BARLOW, Esq.
Messrs KELLY, McNEIL & CO.
Messrs CORBIN & ESAM

PRODUCTION PERSONNEL

Producer & Ensemble
Musical Director
Chorus Mistress
Choreographer for Ballet
Production Managers
Ballet Pianist
Wardrobe

Properties

Make-Up

Dressers

Stage Director
Stage Manager
Lighting Designer
Chief Electrician
Business Manager

Cashier
Librarian
Prompts
Call Boy

Publicity & Advertising

Programme
Front of House Staff

Programme Sellers

LAURIE SWINDELL
HARRY COOPER
MARY BELL
JUDITH CATER
JUDITH CATER, DOREEN MUDGWAY
MARY BELL
SHIRLEY MILLMAN assisted by PEGGY BRAZIER, GLADYS BROWN,
RITA HOWARD, ZELDA McCARTHY, HILDA POTTS
JEANNE HALL assisted by BOB BUCKLEY, DICK MILLER, ALISTAIR
FORBES, RON ANDREWS, JOHN PURDIE
DOREEN MUDGWAY assisted by HILDA BLASONI, NOELINE BRACKEN,
SUE HOOPER, HELEN KALE, GLENYS SATHERLEY
SHIRLEY MILLMAN, PEGGY BRAZIER, GLADYS BROWN, RITA HOW-
ARD, ZELDA McCARTHY, HILDA POTTS, FRANCES MURRAY, DOREEN
HAMILTON
COLIN SPENCE
CARL WRIGHT
CEDRIC WRIGHT
JOHN HENDERSON
GEORGE MITCHELL
ALANNAH TOMLINSON
JIM McCARTHY
JOAN WOOLLARD GLADYS WILLIAMSON
RICHARD EDMONDS
KEITH BRAZIER, DOREEN MUDGWAY, JUDITH CATER, CEDRIC WRIGHT,
JIM McCARTHY, JOHN GRAHAM, MURRAY DALE, GEORGE MITCHELL
KEITH BRAZIER, DOREEN MUDGWAY, MARJORIE MITCHELL
JIM McCARTHY, RON PARKER, BRIAN FIRTH, DENNIS OLSEN, BRIAN
WILKINSON, JUDY BUTCHER, CAROL BUTLER, GRACE HUNT, PAMELA
GROWCOTT, JILL HENDERSON, BARBARA MORRIS, KATHY FIRTH
KATHY CAMERON, BERYL RITCHIE, KAREN ROSE, ELIZABETH PYWELL,
MARIE BRADLEY, CHRISTINE HERMANSEN, VIVIENNE RIPPON, DIANE
RIPPON, KAY GILLIES, SUZANNE CURDS, SANDRA CLIFFORD, LESLIE
SYKES, JEANETTE MURRAY



One of the many quality gifts by
Sovereign Woodworkers Ltd., Wanganui

WHY NOT ENJOY A CONCERT PERFORMANCE AT HOME
LET US SHOW YOU OUR EXCITING RANGE OF



THORN

MUSICAL EQUIPMENT

- TAPE RECORDERS
- RECORD PLAYERS
- STEREO BOOKCASE RECORD PLAYERS
- STEREO CONSOLE RECORD PLAYERS

THORN, THE NAME SYNONOMOUS WITH
TRULY GREAT SOUND THROUGHOUT THE
WORLD



\$212.00

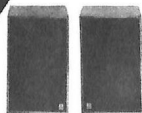

CALL FOR A DEMONSTRATION

SUTCLIFFE'S LTD.

HASTINGS and HAVELOCK NORTH



As a musical I place "Oklahoma" tops with "Carousel" . . . my other favourite. It has a good story, enough drama to give it weight and a lot of good comedy to give it universal appeal for all age groups. As for the music, it's lilting, rousing, nostalgic, catchy and dramatic, and there is an excellent ballet that is an integral part of the story. Above all it is a great, bouncy, fun-show . . . a real happening for both audience and cast.

Laurie Swindell PRODUCER



What do I think of "Oklahoma"?

To me, this is a real play about real people, living and loving, being kind, being cruel—poor Jud. The music fits and clothes with the feeling of colour of that period in time—going West.

I think "Oklahoma's O.K. I!"

Mary Bell CHORAL DIRECTOR

There are not many shows that offer a great many opportunities for dancers to show their versatility. Oklahoma is an exception. Gay simplicity, robust vigorous dancing and the strong dramatic "Dream Ballet" present a wonderful challenge to the baller to show their capability, not only to be good dancers, but also proficient actresses and actors.

Judith Cater CHOREOGRAPHER



Musically, I think Oklahoma is one of the great successes of the theatre. Comedy numbers, romantic ballads, lusty square dances, dainty lilting songs and finally the special Oklahoma chorus, which in my opinion is the most rousing number of any musical I have been associated with. I know you will enjoy the show.

Harry Cooper MUSICAL DIRECTOR





**Regd. Valuers
Real Estate Agents
Auctioneers**



Harvey, Fulton & Hill

(HASTINGS)

CLEARING SALE EXPERTS

Agents: T. & G. SOCIETY - SOUTH BRITISH INSURANCE CO.



RUSSELL STREET, HASTINGS

TELEPHONE 86-184

For . . .

**HARDWARE
WALLPAPER
HOUSEHOLD
HARDWARE
PAINT**

**F. L. BONE
& SON LTD.**

HERETAUNGA STREET EAST - Phone 87-193

**KENWOOD
Official Service Agents**

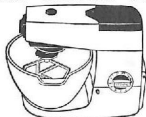

Sales — Service — Parts

**HECTOR JONES
ELECTRICAL CO. LTD.**

**CORNER KING & QUEEN ST.
HASTINGS Phone 89-049**



PATRICIA ALDERSLEY as Laurey
GORDON COLLINS as Curly

On stage together for the first time Patricia and Gordon combine their outstanding talents playing the lead roles of Laurey and Curly.

Patricia now lives in the South Island with her husband and three sons where she still finds time for her theatrical ventures. She has taken leading roles in several musicals as well as winning the South Island "Julie Andrews" contest. She is well remembered in our previous productions of "Carousel" and "South Pacific". Welcome back Patricia.

Gordon needs no introduction to Hawke's Bay audiences. This is his third leading role with our company namely "Showboat", "Pajama Game" and now "Oklahoma". Possessing a superb baritone voice and a smooth easy stage presence he is a happy choice for the role of the cowboy Curly McClain.



YVONNE HOWMAN

Yvonne has our thanks and admiration for agreeing to understudy the role of Laurey. She has a beautiful voice and is a talented actress having played several roles for the Hastings Light Opera Co. and the Oamaru Society.

MARY REID as Aunt Eller

PATRICIA O'LEARY as Aunt Katie Mae

Mary's beautiful voice is well known to theatregoers here as well as overseas. She has toured Australia and America and almost every city in New Zealand. She portrayed "Lady Thiang" in our production "The King and I" and we are indeed fortunate to have her with us again this year. Patricia O'Leary has taken part in almost all our productions. Her role as Katie May is most entertaining and shows us all her fine singing and acting ability.



For all your Cosmetic Requirements visit
our Pharmacy

Full Stock of

HELENA RUBENSTEIN
DOROTHY GRAY
MAX FACTOR
REVLON
TWEED
GALA
Cosmetics



Hair Care requirements A Speciality

... At ...

**Richardson's
Pharmacy Ltd.**

300W. HERETAUNGA STREET
HASTINGS



We have Designs for you!

This programme was designed by
Keith Brazier,
Art Director, Process Signs Ltd.

Phone 88-134 for high class pro-
motion work for your business
world!

LETTERHEADS — LEAFLETS — BROCHURES
LABELS — CARTONS — POSTERS
SILK SCREEN PRINTING

TV Service?



*heard what
they're saying?*

ring TISCO

**NAPIER
PHONE 7476**

**HASTINGS
PHONE — 84-104**

For immediate attention — urgent repairs or maintenance
contract. Get the best deal in Hastings.
TISCO is owned and operated by major New Zealand TV
manufacturers for your protection.



JUDITH CATER as Ado Annie KEITH BRAZIER as Will Parker

Judith and Keith as a team have entertained Hawke's Bay audiences many times with their terrific flair for comedy.

Judith is well known to all not only as a very talented actress but also as a fine dancer. Her roles in "Showboat", "Can Can", "Pajama Game" to name a few are well remembered and we are indeed lucky to have someone of her outstanding ability to play Ado Annie in this production.

Keith is undoubtedly one of the Company's most accomplished comedians. He has played comedy parts in ten of our productions each time varying his performance with remarkable ability. The singing dancing role of Will Parker shows us yet another side of his versatility.

The Story of Oklahoma!

Rodgers and Hammerstein's sunny lilting musical about the farmer and the cowman in the Oklahoma territory has the appeal that makes it heartwarming and the simplicity that makes it great and the years—and other musicals—that have passed since its advent only make these qualities more apparent and appreciated.

"Oklahoma's" instant phenomenal success in 1943 was certainly not due to its plot, which is based on Lynn Riggs "Green Grow the Lilacs" and not unlike the stock situation of most musical comedies—a young handsome hero and heroine separated by circumstances through most of the action and united at the end. But where this show broke the mould of musical comedy was its integration of choreography, music and lyrics with the plot and characters.

It is a truism today that Agnes De Mille's choreography for "Oklahoma" revolutionised the concept of the dance in the legitimate theatre and made it an art rather than a decoration. Her choreography of American folk dance in theatrical terms, gave expression to the vigorous, cocksure and hopeful pioneer spirit which characterised those who saw their territory become a State. It was American in its subject matter, flavour, treatment and art. The American musical comedy had come of age.

It now remains to meet the people who form the characters of this famous modern musical. Laurey Williams, niece of Aunt Eller and Katie May, torn between her unformed affections for Curly, the cowboy and Jud Fry, the hired hand, whose attentions cause her uneasy forebodings. The delight of her friend, Ado Annie Cornes, who, to use her own words, "Once I was as thin as a bean-pole, but since I rounded out a little the boys all act different to me," and the object of her affections—Will Parker, the cowboy—and Ali Hakim, the pedlar man whose persuasive ways land him in many a difficult situation. The Aunts Eller and Katie May, with their rough but homely kindness; Gertie Cummings, third member of the romantic triangle and the person who causes Laurey much concern, Andrew Cornes, father of Ado Annie, who lays down the law—with a shotgun; the Ike Skidmores, Cord Elams; in fact, the farmers and the cowmen, their wives and daughters who bring to the stage all the colour and excitement that this great musical contains.

We hope that you all will have a happy evening with "OKLAHOMA."

the Farmer and
the Cowman
prefer...

LEOPARD BEER



THE HASTINGS MUSICAL COMEDY COMPANY (Inc.)
presents its 19th Annual Production

Oklahoma!

By Arrangement with CHAPPELL & CO., LTD.
CAST

Music by
RICHARD RODGERS
Book and Lyrics by
OSCAR HAMMERSTEIN II
Producer
LAURIE SWINDELL

Musical Director
HARRY COOPER
Choral Director
MARY BELL
Choreographer and Ballet Mistress
JUDITH CATER

in order of appearance

AUNT KATIE MAE	PATRICIA O'LEARY	JUD FRY	GOOCH PARAHI
AUNT ELLER	MARY REID	ADO ANNIE CARNES	JUDITH CATER
CURLY	GORDON COLLINS	ALI HAKIM	JAMES PAXIE
LAUREY	PATRICIA ALDERSLEY	GERTIE CUMMINGS	BRONWYN ELSMORE
Understudy	YVONNE HOWMAN	SUE	ROSEMARY SHOOTER
IKE SKIDMORE	FRED JACKSON	ANDREW CARNES	BOB MURRAY
SLIM	MERVYN LEWIS	AGGIE SKIDMORE	CONNIE BARFOOT
WILL PARKER	KEITH BRAZIER	CORD ELAM	JOHN LEIPST

Children. Group 1: July 9, 11, 15, 18 (Mat), 22, 24. Group 2: July 10, 13, 16, 18, 25 (Mat). Group 3: July 11 (Mat), 14, 17, 23, 25.



Elegance
In Men's
Dresswear

The Leisurewear Leaders

MG

MILLAR & GIORGI LTD.
123 Hereaunga St. E. Hastings

Beauty
is so
Personal

... skin type, bone formation,
colouring, age . . . personality
too and the image we project—
fragile or sophisticated, pussy-
cat or panther . . . These are
so highly individual that the
widest choice of the best cos-
metics is so necessary to meet
your special needs . . .

ELIZABETH ARDEN
CYCLAX
MAX FACTOR
HELENA RUBINSTEIN
DOROTHY GRAY
MARY QUANT
SHISEIDO

The largest selection from the
most famous brands at

Roachs

HASTINGS
HOUSE OF BEAUTY

HILLMAN
Hunter
station wagon



Available now...come
in and test drive

TOURIST MOTORS LTD.

HASTINGS - NAPIER - WAIPUKURAU



SYNOPSIS OF SCENES

Time: Just After the Turn of the Century

Place: Indian Territory (Now Oklahoma)

ACT I Scene 1. The Front of Laurey's Farm House
Scene 2. The Smoke House
Scene 3. A Grove on Laurey's Farm

ACT II Scene 1. The Skidmore Ranch
Scene 2. Skidmore's Kitchen Porch
Scene 3. The Back of Laurey's Farm House

MUSICAL NUMBERS

ACT I

Overture

"Oh, What a Beautiful Morning"

"The Surrey with the Fringe on the Top"

"Kansas City"

Reprise: "The Surrey with the Fringe on the Top"

"I Caint Say No"

Encore: "I Caint Say No"

"Many a New Day"

Dance—Many a New Day

"It's a Scandal! It's a Outrage!"

"People Will Say We're in Love"

"Pore Jud is Daid"

"Lonely Room"

Dance—Dream Sequence

— Finale —

Curly, Eller, Laurey
Will, Men
Curly
Annie, Girls
Laurey, Girls
Ali, Men
Curly, Laurey
Curly, Jud
Jud

ACT II

Overture

"The Farmer and the Cowman"

Dance—Former

"All Er Nothin"

"Navajo Lullaby"

Reprise: "People Will Say We're in Love"

"Oklahoma"

Encore: "Oklahoma"

— Finale Ultimo —

Laurey, Curly, Eller,
Katie Mae, Chorus

Will, Annie, Chorus
Eller, Girls

Curly, Laurey
Entire Ensemble

THE ORCHESTRA

VIOLINS

Mrs E. Dunn (Leader)
Mrs A. Roe
Mr C. Jukes
Mrs J. Palmer
Mr M. Painter
Mrs Mary Bell
Mr A. Tibbenham

CLARINETS

Mr A. Wright
Mr A. Meakin
Mr R. Robinson
Mr D. Robinson
Mr J. Seton
Mr J. McDonald

CELLO

BASS

PIANO

FLUTE

TRUMPET

TROMBONE

PERCUSSION

Ladies of the Ballet

Christine Andersen, Weslie Bayliss, Dallas Beckett, Deborah Lucas, Janness Malcolm, Catherine McCarthy, Cheridah Sewell, Anne Gillett

Gentlemen of the Ballet

Lawrence Geor, Bill Rockett, John Rohrs

DREAM BALLET

Laurey

Curly

Jud

Laureys Friends

Dance Hall Girls

Curlys Mates

Dallas Beckett

John Rohrs

Gooch Parahi

Weslie Bayliss, Christine Andersen, Debra Lucas

Ann Gillett, Kay McCarthy, Janeness Malcolm, Cheridah Sewell

Lawrence Geor, Bill Rockett



JAMES PAXIE as Ali Hakim

Jim has taken part in "Oklahoma" three times before, twice as Jud Fry, but this is the first time he has played Ali Hakim. A very versatile actor, he played the dual roles of "Lun Tha" and "The Kralahome" in "The King" last year.

BRONWYN ELSMORE as Gertie Cummings

Bronwyn is a comparative newcomer to the musical comedy scene and we welcome her to the cast of "Oklahoma". Possessing a fine soprano voice and a natural flair for acting she plays the role of the giggling "Gertie" very well indeed.



BOB MURRAY as Andrew Carnes

Bob's fine tenor voice has been heard many times on stage and radio. He has taken part in many of our shows as well as productions with the Hastings Light Opera Company.

Oklahoma!

Ladies of the Chorus

Cheryl Ball, Connie Barfoot, Karen Beadle, Julie Boyce, Pam Clode, Sheryl Darby, Beth Dennison, Rosemary Devine, Lindsay Gray, Nancy Hope, Jan King, Rosemary Lawrence, Jill Motley, Elynor Noonan, Robyn O'Leary, Vivienne Osborne, Carolyn Richardson, Rosemary Shooter

Gentlemen of the Chorus

Jim Burnett, Mark Clarke, Murray Dale, Alistair Ferris, George Ferris, Michael Geor, Lawrence Geor, Aden Hui, Nigel Kirkman, Jim Lawson, John Leipst, Mervyn Lewis, Stuart McNabb, Mane Neho, Dave O'Donnell, Dennis Potts, Robin Potts, Ron Raison, Bill Rockett, John Rohrs

Children

Group 1

Alan Monk, Suzanne Jobey, Graeme Wright, Lee-Anne Mudgway, Jon Brazier, Ann Ritchie, Graham Timms, Tracy Wright, Alan Timms, Maryrose Keong, Roger Wright, Tracy Brazier

Group 2

Ron Day, Janet Wright, Mark Brosnan, Debbie Millman, Shane Larkin, Donna Millman, Derek McCarthy, Terri-Ann Millman, Andrew McCarthy, Kirsty Johnson, Todd Cater, Brenda McCarthy

Group 3

Ron Day, Margot Broughton, Gordon Williams, Julie Williams, Michael Ritchie, Kim Neho, Mane Neho, Jane Dawson, Peter Dawson, Raewyn Neho, Ansie Neho

- Baby Wear ●
- Mens Wear ●
- Boys Wear ●
- Girls Wear ●
- Womens Wear ●
- Haberdashery ●
- Manchester ●
- Dress Material ●
- Ladies Stockings ●

**Greatest values
in Hawke's Bay
at**

HUNTS

BOYS AND GIRLS
SCHOOL UNIFORM SPECIALISTS

**PHONE 89-051
HERETAUNGA ST., HASTINGS**

"LIKE THIS"



"OR THAT"



No need for you to sleep on bedding like 'this' or 'that'. Kershaws stock all the various makes; they are not tied to any particular brand, but the bedding they stock has to meet their own specification of good quality. They are just as particular in supplying as you are in purchasing good quality bedding.

For blankets, sheets, pillow slips, electric blankets, topper pads, foam rubber mattresses, pillows—everything pertaining to bedding.

KERSHAW'S LTD.

Heretaunga St. E.

Hastings

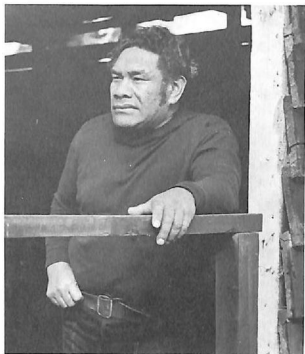

GOOCH PARAHI as Jud Fry

The "King" last year and now the evil farmhand Jud Fry. Gooch is a man of unique versatility having played every type of role from farce right through to Grand Opera. A superb actor he has toured New Zealand and Australia as "Crown" in "Porgy and Bess", played "Bonz" in "Madam Butterfly" and toured America twice with the Te Arohau Concert Party.



FRED JACKSON as Ike Skidmore MERVYN LEWIS as Slim JOHN LEIPST as Cord Elam

Fred, Mervyn and John are three stalwart members of our company having all taken part in many of our productions. Though their roles are minor, their attitude to theatre is full of zest and enthusiasm.



THE CHORUS

**THE HASTINGS MUSICAL
COMEDY COMPANY INC.
PAST PRODUCTIONS**

1951—HOLIDAY CRUISE
1952—SHOWTIME '52
1953—SHOWTIME '53
1954—SALLY
1955—NO, NO, NANNETTE
1956—ROSE MARIE
1957—NAUGHTY MARIETTA
1958—SHOWBOAT
1959—RIO RITA
1960—STUDENT PRINCE
1961—SOUTH PACIFIC
1962—CAROUSEL
1963—ZIP GOES A MILLION
1964—BELLE OF NEW YORK
1965—SHOWBOAT
1966—CALL ME MADAM
1967—CAN-CAN
1968—PAJAMA GAME
1969—THE KING AND I

The Hastings Musical Comedy Company has revived the popular Rodgers and Hammerstein musical "Oklahoma" and present it as our major production for 1970.

Our aim is to stimulate interest in live theatre, and all its spheres: acting, singing, dancing, painting, building scenery and all the artistic talents required to stage a musical comedy. Hard work, enthusiasm and enjoyment are the keys to success and "Oklahoma" has been all of these to us.

Our Society has a record Subscribing Membership for 1970, this is stimulating and we would take this opportunity to thank those who have joined our Company.

We look forward to 1970 with great expectation as it is our 21st year and we hope you, the Theatre-going public of Hawke's Bay, will be with us when we present our 21st production

Carl Wright PRESIDENT

THE BEST RECORD OF YOUR FAVOURITE SHOW



SOUNDS SO MUCH

BETTER ON

MURPHY

Hi Fi Stereo

So real in fact

it sounds as if

you are back in

the theatre

*** Sets from \$159.50**

*** Weekly from \$1.65**

*** TRADE-INS on all Models**

*** FREE HOME TRIALS—from our 2 bright STORES**

AGNEW'S

**KARAMU RD. Hastings
EMERSON ST. Napier**



The Children



THE DREAM BALLET

The Ballet depicts Laurey's problems, her love for Curly and the frightening foreboding she has of Jud. As the ballet unfolds with the warmth and devotion of Laurey's friends, and the unwelcome entrance of the Dance Hall Girls, the story of Laurey's dream is revealed.

**TERRIFIC
SAVINGS**

SAVE MUCH MORE...

At Co-Op Markets you'll find a friendly congenial atmosphere—first class friendly service—today's lowest possible food prices and a really fine selection of groceries, fruit vegetables and meat!



SUPERMARKETS: MAREWA — TE AWA — WAIPUKURAU — TARADALE — ONEKAWA
FOODMARKETS: DALTON ST., NAPIER — WAIPAWA — MARAENUI
HERETAUNGA ST. WEST, HASTINGS

THANKS AND APPRECIATION

Wellington Operatic Society for scenery and costumes
 Hawke's Bay and Gisborne Savings Bank
 Mr Sandy Circuit and Mr Brian Morgan, Wyfold Riding School
 Mr Alex Houston, Publicity Photographs
 The Management and Staff of H.B. Consumers Co-op Society Ltd.
 Mr L. Elvy (Dalgety & N.Z. Loan)
 Hawke's Bay Herald Tribune
 Process Signs Ltd., Posters, etc.
 Cliff Press Printers
 Photolithox Printing Ltd.
 Mrs S. Start, Mrs T. Harrington, For serving suppers at theatre

Colonial Craft, Napier
 Thompson & Hills Ltd. (Oak Foods)
 Mr Graham Ellerv

Farm Products Ltd.
 Mr Austin Sawtell
 Mr & Mrs Starnes
 Mr N. Wilkinson
 Wilson's Bakery
 N.Z.B.C.
 Daily Telegraph
 Mr W. Page, Signwriting
 Hart Printing House
 Hastings Light Opera Co.

Our Social Committee for serving suppers and providing social events during the year:
 Frances Murray, Zelda McCarthy, Dawn Wright, Peggy Brazier, Judith Cater, Bob Buckley,
 Aden Hui, John Leipst, Malcolm Palmer

Why not become a subscribing or active member of the Society? Your subscription entitles you to two free seats for our major production, plus seats for all our shows at Concession Rates.

Are you a singer, an actor, an artist, a dancer? Can you construct scenery, handle publicity, have you knowledge of stage management, stage lighting? Can you sew costumes, design posters, or do that all important job of making teas at rehearsals and during productions. If you can and are willing to help, please contact—

The Secretary
 Hastings Musical Comedy Company,
 Post Office Box 277,
 Hastings.

HONORARY LIFE MEMBERS

Mr H. Spence

Mr D. Whitworth

Mr W. Wilson

HONORARY MEMBERS

Mrs Mary Bell

Mr N. J. Toomey

Miss May MacDonald

Mrs T. H. Brown

Miss Rita Howard

SUBSCRIBING MEMBERS

(as at 18th June, 1970)

Allan, P. F.
Allen, Miss T.
Andersen, Mrs R. H.
Anderson, Mrs H.
Baird, H. A. A.
Baird, Mrs H. A. A.
Barfoot, Mrs S.
Barr, Mrs F.
Bateman, Mrs S.
Bayens, Mrs E.
Beckett, W. D.
Belcher, Mrs B.
Bells, Mrs S.
Bell, Miss I. M.
Bennett, G.
Bennet, Mrs R. L.
Binns, J. W.
Bone, Mrs V. J.
Boyce, Mrs J. V.
Bradshaw, L. E.
Cameron, Miss K.
Casey, Mrs P.
Cesarini, M.
Chapman, Mr L.
Charlton, Mrs F. W.
Clapcott, Mrs M. B.
Coates, B.
Cooper, Mrs C.
Cooper, Miss J. A.
Cooze, Mrs L.
Cox, P.
Currie, Mrs E. J.
Curtin, Miss F. D.
Dakers, Mrs I. K.
Dames, Mrs E.
Dent, Mrs W. V.
Dillon, Mrs F.
Douglas, D. B.
Duncan, F. M.
Dunham, Mrs J.
Ellis, Mrs M.
Fairclough, J.

Fippard, N. B.
Fleming, R. J.
Foddy, Mrs V.
Foster Brooks Ltd.
Foulds, G.
Franco, P. T.
French, A. C.
Futter, G.
Giorgi, R. V.
Giorgi, Mrs M. I.
Goldman, Mrs J.
Goldsmith, Mrs J.
Gordon, Mrs G. M.
Graham, J. F.
Grant, W. C.
Grawcott, Miss P.
Hamilton, J. B.
Hamilton, Mrs J. B.
Hannah, Mrs D. H.
Hannon, A. J.
Hannon, G. J.
Harrington, Mrs T. J.
Hastie, B. R.
Heald, C. H.
Heaps, Mrs J. A.
Hemingway, E.
Hickey, Mrs M. C.
Hill, Mr & Mrs E. F.
Hislop, G.
Holderness, J. H.
Hume, D. P.
Hunt, J. A.
Hunter, Miss D. M.
Inglis, I.
Inglis, Mrs I.
Jenkinson, Mrs J. S.
Johnson, Mrs C.
Jones, J. W.
King, Mrs P.
Kirby, Miss L. M.
Kurta, Mrs L. K.
Laidlaw, R.

Lay, Mrs E. G.
Leipst, A. W.
Leipst, B. F.
Libby, Mrs I. M.
Lloyd, Miss J.
Lowe, Miss P. E.
Malcolm, Mrs B. A.
Malcolm, Mr & Mrs F. K.
Manning, Mrs C.
Marshall, R.
Marsden, Mrs E.
Mills, Miss M.
Minogue, Miss C. A.
Morris, Mrs L. I.
Mortensen, Mrs I. T.
Murdoch, Miss M. I.
Murdoch, Miss I.
McGavock, W.
McKay, Mrs V. J.
McPherson, Dr H. G.
Nankervis, Mrs A. W.
Nash, L.
Nash, Mrs M.
Nicoll, I. R.
Noonan, Mr & Mrs T.
Nottingham, Mrs I.
Nottingham, Mrs R.
O'Leary, Mrs W. T.
Pacey, Mrs G.
Palmer, Mrs M.
Palmer, M.
Palmer, N. R.
Palmer, Mrs O.
Palmer, R. W.
Parkhill, M.
Paton, Mrs M.
Perry, C.
Peterson, J.
Poppelwell, H.
Remus, Mrs E. M.
Ritchie, Dr B.
Roberts, Mrs H. Y.

Rogers, Mrs C.
Rollander, Miss B.
Rose, Mrs H.
Rosenberg, C.
Round, L.
Round, Mrs F.
Ryan, J. A. H.
Seton, J.
Shakespeare, R.
Shooter, W. D.
Sims, Miss J. E.
Small, Mrs K.
Smith, C. R.
Spence, C. H.
Spence, Mrs H.
Start, Miss S.
Stuart, Miss C. H.
Sutcliffe Ltd.
Tankersley, Mrs S.
Thomas, M.
Totty, Mrs J.
Treacher, Mrs E. M.
Tyers, Miss P.
Warnes, W.
Watson, Mrs M.
Watt, Mrs D.
Wiggins, D.
Wilkinson, Mrs B.
Williams, K. J.
Williamson, Mrs G. M.
Willis, Mrs U.
Wilson, Mrs J.
Wilson, Mrs W. J.
Woodcock, Mrs K.
Wratt, Mrs B. A.
Wright, C. J.
Wright, Mrs C. J.
Wright, Mr & Mrs H. A.
Young, A.
Jensen, Mrs D.
Houston, Mr A.

WANT TO BE A GLOBETRIPPER?



TAKE A **travelglobe**
HOLIDAY TO AUSTRALIA,
NEW CALEDONIA, SAMOA,
FIJI, NORFOLK ISLAND,
TAHITI
FOR ALL BOOKING AND
TRAVEL ARRANGEMENTS
SEE...

NMA

NMA COMPANY
of New Zealand Limited

BRANCHES THROUGHOUT H.B. PHONE 89-109