

## Bruce Martin



*Valentine Road, RD5, Hastings.*

### Grants/Awards

**1987** Fletcher Challenge

**1986** Fletcher Brownbuilt

**1990** Principal Award United Group/Suter Art Award.

### Major Collections

Hawkes Bay Cultural Trust and private collections in NZ, Japan and America.

### Personal Statement

***To use an ancient technique of firing to reproduce the wonderful colours and textures of old pottery. To feel a kinship with potters of the past and to try and understand their dedication to a different technique and to share their joys of success.***

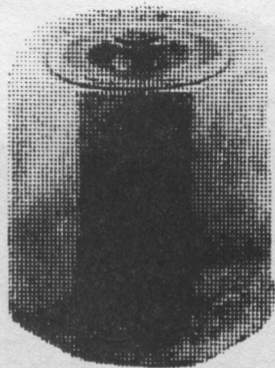

*Exhibit 26, Octagonal pot with lid, Purple Forest, NFS.*

## Gaeleen Morley



36a Elborne Street, Taradale,  
Hawkes Bay

### Grants/Awards

Exhibited with NZ Society of Potters since 1974; a regular Fletcher Challenge exhibitor; 1990 Sydney Teapot Show; *Glorious Goblet* at the Crafts Council Gallery, Wellington.

### Major Collections

Many works in private collections here and overseas.

### Personal Statement

***From an early career as a nurse to one of total commitment to clay has been an eventful and exciting journey, yet to be dulled by the expectations and experiences of life and work. Largely self-taught, I have been self-supporting through 16 years of child-raising. This has necessitated the development of a structural disciplined approach to domestic stoneware pottery.***

***The use of teapots as a sculptural medium has become a focus over the last six years - layers of glaze on glaze building up into organic textures, enhancing the subtle use of teapots as a sculptural extension of my domestic work.***

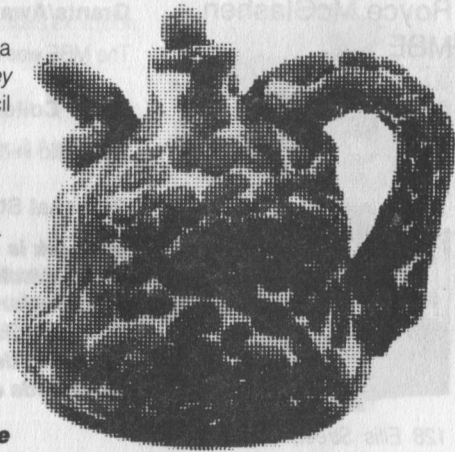

*Exhibit 20, Set of  
two teapots \$107*