

CITY OF  
**NAPIER**  
NEW ZEALAND



PHOTO - WHITES AVIATION

**YEAR BOOK**

# MONARCH MOTORS LTD.



SALES *Ford* SERVICE

**British and Canadian Cars, Trucks and Tractors**  
**Up - to - date Breakdown Service -- Specialised Lubrication**  
GENUINE FORD PARTS  
**HASTINGS STREET**

MODERN PREMISES  
Phone 4937  
**NAPIER**

## SIGHT-SEEING TOURS

FROM NAPIER

### "TE MATA" TRIP (Half-day) Fare 7/6

A delightful 50-mile drive covering the Napier-Hastings district, and including the magnificent panorama from Te Mata Peak.

### "CORNWALL PARK" TRIP (Half-day) 6/-

A three-hour drive through Napier, Hastings and environs including a short stop for refreshments at the delightful Cornwall Park in Hastings. Covers a different route and embraces places of interest not possible to include in the "Te Mata" trip.

For timetables or further particulars, see—

**HAWKE'S BAY MOTOR CO.**  
LTD.

DICKENS STREET  
(Near G.P.O.)

Phone 2111

THE HOME OF  
DOMESTIC APPLIANCES

# AGNEW'S

PHONE 5253

EMERSON ST. ● NAPIER

Kelvinator Refrigerators, Bendix Home  
Laundries, Goblin "Ace" Vacuum  
Clecners, Whitway Washing Machines  
Floor Polishers, Ironing Machines  
Remington Electric Shavers

**For Practical and Acceptable  
GIFTS**

See Our Range of Electrical Appliances  
and Kitchen Plastic Ware.

Use our Lay-By or Easy Term Plan

## AGNEW REFRIGERATION

BRANCHES AT

NAPIER — HASTINGS — PALMERSTON NORTH

# NAPIER MUNICIPAL ELECTRICITY DEPARTMENT



VISIT OUR SHOWROOMS AND INSPECT OUR DISPLAY OF  
**MODERN ELECTRIC RANGES**

WE STOCK ALL ELECTRICAL  
HOUSEHOLD APPLIANCES

WE REPAIR ALL ELECTRICAL  
APPLIANCES PROMPTLY

PHONE 2843  
SHOWROOMS

**KELVINATOR DISTRIBUTORS**

**DAY OR NIGHT  
PHONE 2234**

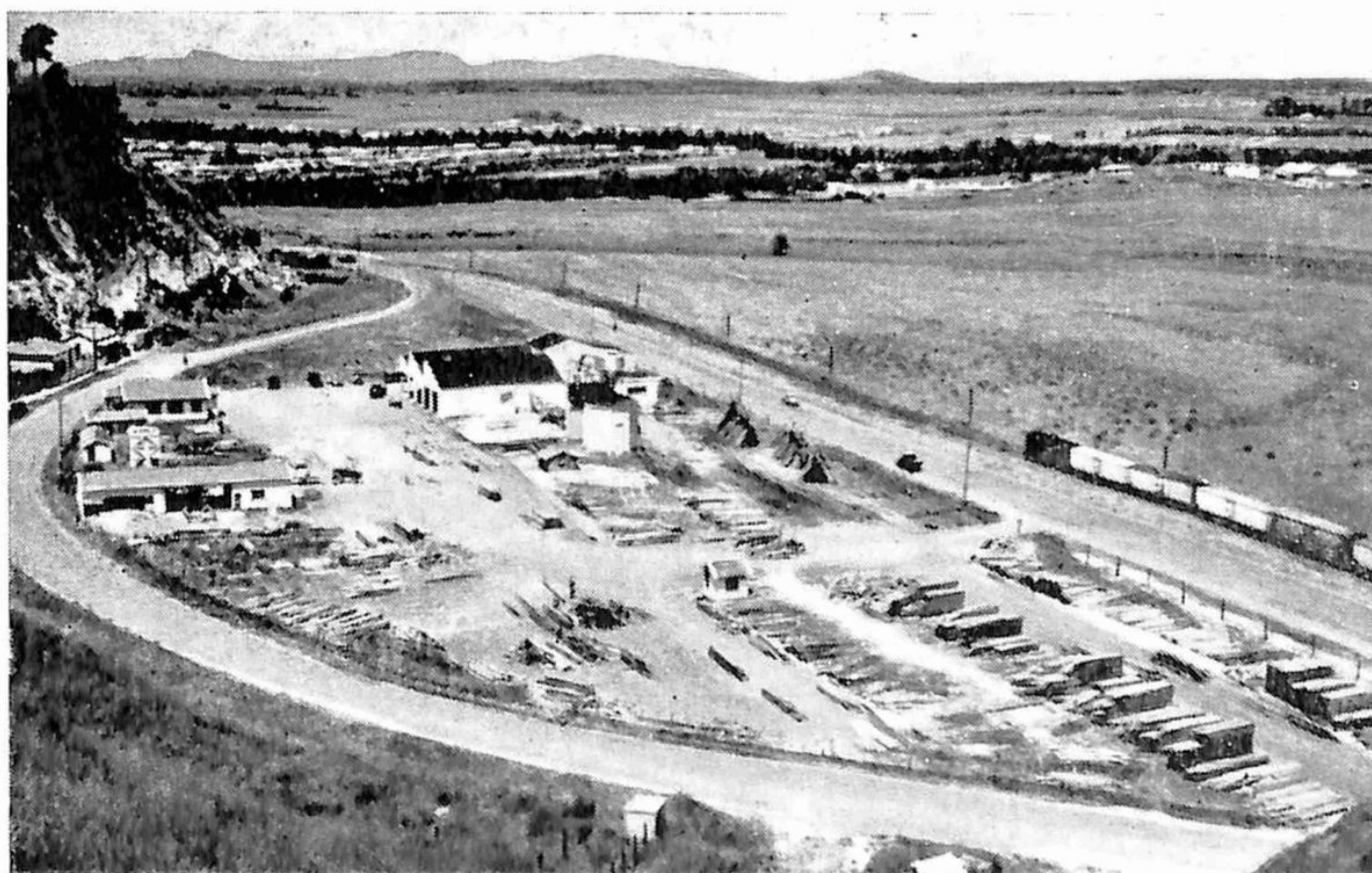

All Classes of  
Timber, including  
Totara, Rimu,  
Matai & White Pine

• • •

Radiata Framing,  
Weatherboarding  
& Flooring readily  
available, graded &  
dressed to N.Z.

Standard  
Specifications

## TUCK BROS (NAPIER) LTD

**SAWMILLERS**

Timber & Hardware Merchants — Joinery Manufacturers

**HYDERABAD ROAD, NAPIER**

Phone 5205

P.O. Box 330

**THE NAPIER CITY COUNCIL**  
**OFFERS UNIQUE HOLIDAY AMENITIES**  
**FOR TOURISTS AND VISITORS**



*AERATED HOT SALT WATER BATHS*

The wonderful curative and tonic properties of the waters of the Napier hot salt water baths are renowned throughout New Zealand. While proving beneficial — often effecting permanent cures—for rheumatic complaints, they are equally effective, too, as an invigorating tonic for the healthy.

**NEW STAINLESS STEEL AND PORCELAIN  
BATHS HAVE RECENTLY BEEN INSTALLED  
AND THE BATHROOMS RE-MODELLED AND  
MODERNISED.**

Visitors to Napier should telephone (Napier 2477) for appointments for a course of hot salt water baths.



*TEPID SALT WATER SWIMMING POOL*

Chemically purified and filtered with the latest equipment, the crystal clear waters of the Napier open air swimming pool are heated to provide summer and winter bathing at comfortable temperatures.



**Spend Your Holidays at Napier**

**IN COOL SUMMER BREEZES . . . OR IN WINTER SUNSHINE**



## FOREWORD

The glorious climate of Napier—both in summer and winter—together with its very attractive marine parade, its amenities for tourists and its modern business area have attracted industry, permanent residents and visitors to the city for very many years.

The third largest exporting port in New Zealand, and the "clearing house" for large quantities of the high quality produce of Hawke's Bay, the City is one of the largest cross-bred wool centres in the world.

The demand for industrial and residential sites has been so great during recent years the City Council has been called upon to service large areas for expansion. This development work continues to be carried out as fast as labour and materials are available. It is certain, therefore, that sections for all purposes will be available in well-designed modern suburbs and industrial areas to meet all future needs.

On behalf of the citizens of Napier I extend a very cordial welcome to all those who have yet to visit our modern city. Our regular visitors well know, of course, that they are always welcome.

E. R. SPRIGGS,  
Mayor.

Always With Something Different

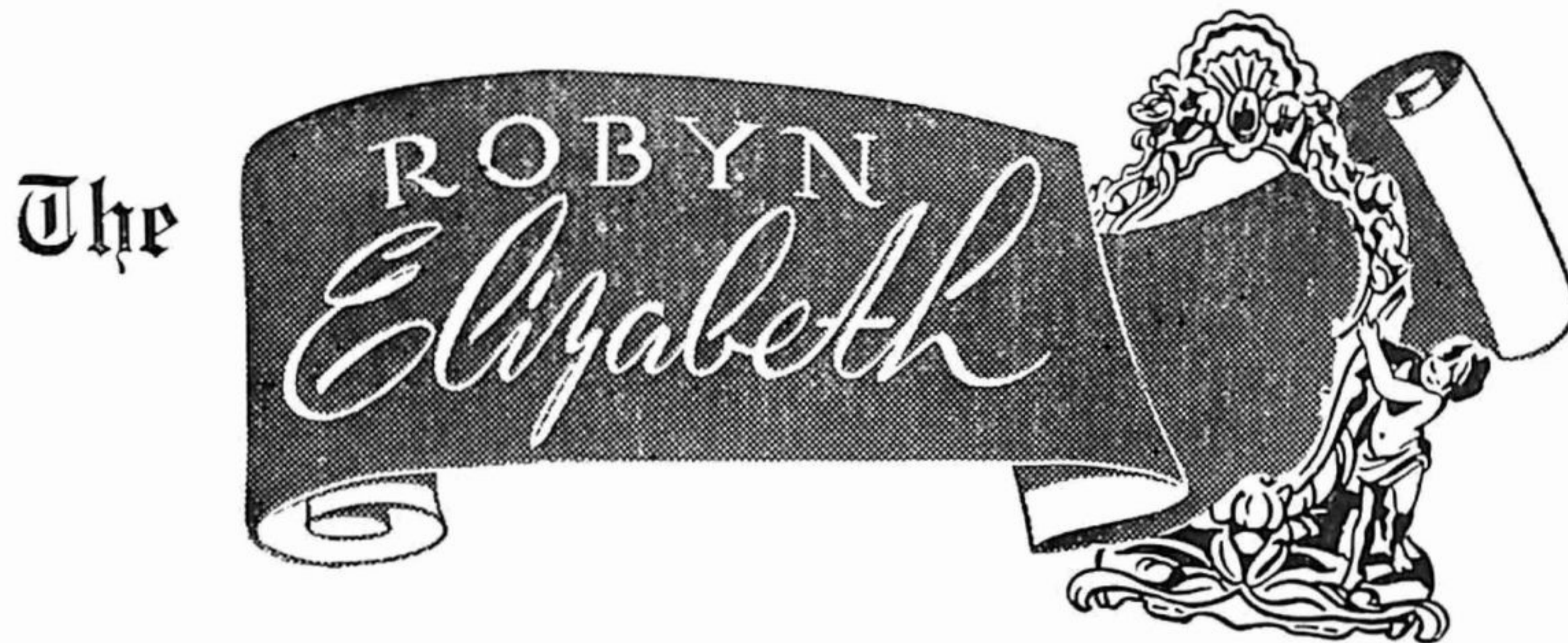

Art and Gift Shop

Dalton St., Napier  
OPPOSITE  
Hotel Central

Telephones  
Business 3407  
Private 2192

Principals: MR. & MRS. MILLAR SCOTT.

# BURTS FURNISHERS LTD.

•  
CARPETS  
LINOLEUM  
MATTRESSES  
FURNITURE  
•



•  
BLINDS  
SOFT FURNISHINGS  
OCCASIONAL  
FURNITURE  
NURSERY  
FURNITURE  
•

"Furnishers to the Discriminating"

PRESENTING—EACH AND EVERY DAY—A GALAXY OF FURNITURE AND FURNISHINGS  
THE LARGEST FURNISHING STOCKS IN HAWKES BAY ALWAYS ON DISPLAY

BOX 45

HASTINGS STREET

PHONE (All Depts.) 2969

# NAPIER YEAR BOOK

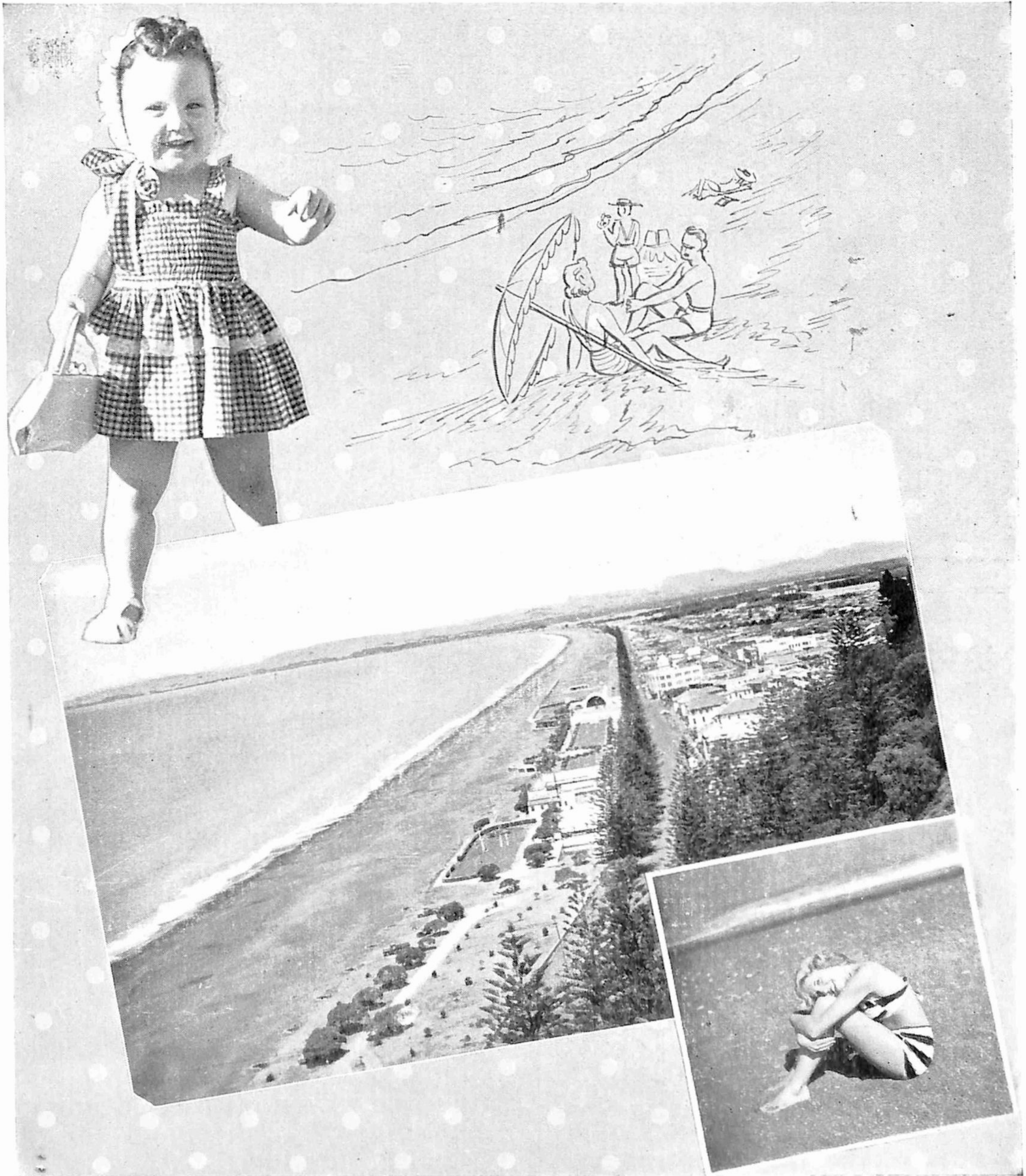

NAPIER'S MAGNIFICENT MARINE PARADE

**VISITORS ! McGRUERS WELCOME YOU TO NAPIER**  
**Be Sure To Visit Our Store Right In The Heart Of The Town**

||  
 Nine Fully Stocked Departments  
 to attend to all your needs,  
 make shopping a real pleasure.

||  
**McGRUER'S — Napier's Popular  
 Drapers and Outfitters For Over  
 Forty Years.**

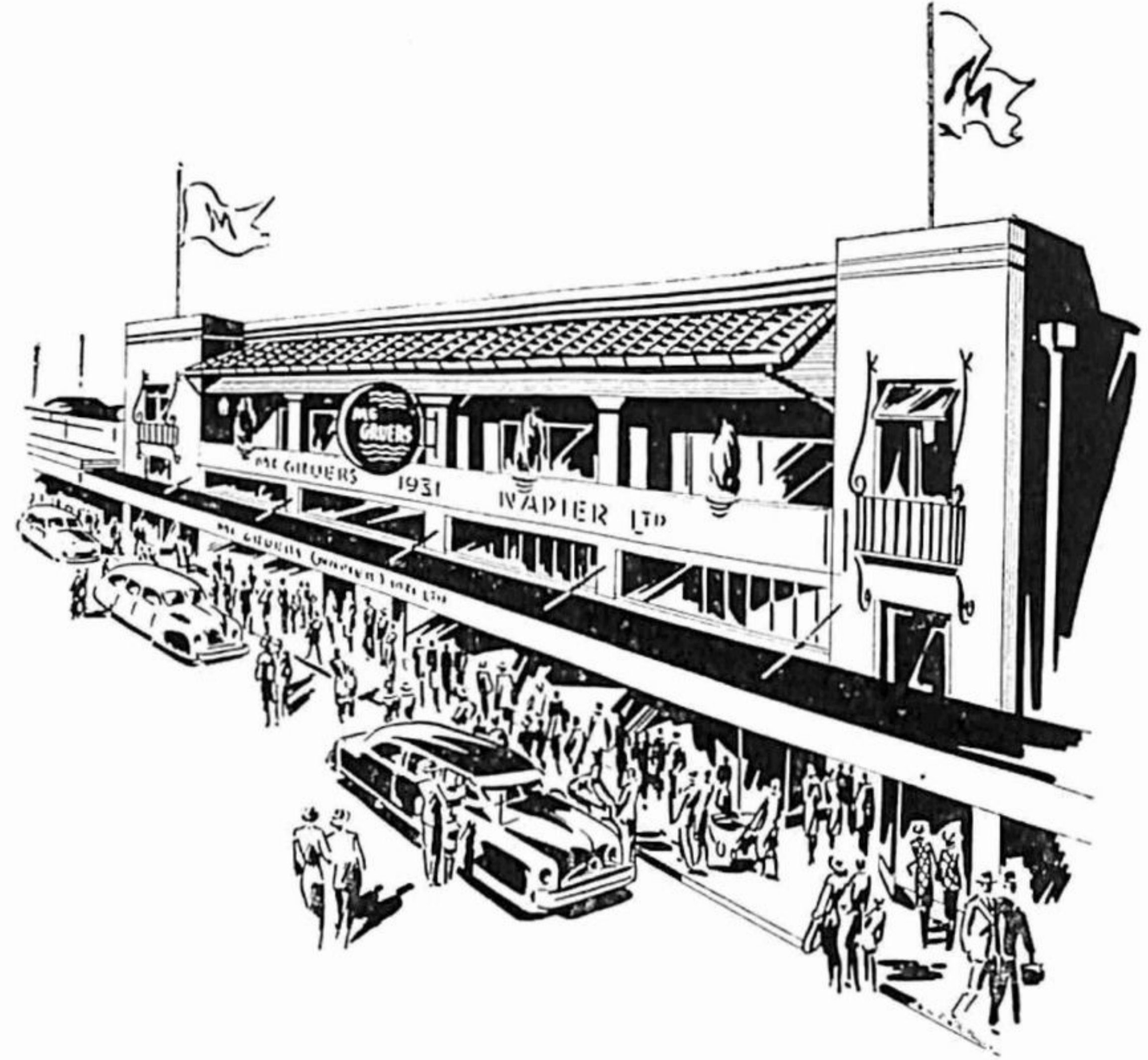

**McGRUERS LTD** *Departmental*  
**STORE**  
 PHONE 3124 - BOX 0 - NAPIER -

NAPIER'S

MOST

MODERN

JEWELLERS

• • •  
**D. J. SILK**

EMERSON STREET, NAPIER

WATCH  
 SPECIALISTS

P  
 H  
 O  
 N  
 E  
 3429

DIAMOND  
 MERCHANTS

**WILLIAM HANNAH  
 & CO. LTD.**



FOOTWEAR SPECIALISTS

•  
 EMERSON STREET, NAPIER

PHONE 2047

P.O. BOX 48



"Courage is the thing . . . All goes if courage goes." What better words than these of J. M. Barrie could have been chosen for the inscription over the main archway in the colonnade on the Marine Parade, Napier? Was it not the striking courage of the people of the town which resulted in the creation of New Zealand's newest city—mecca of the Dominion's pleasure-seekers and tourists the world over? In Febru-

Zealand. Napier can justly claim to be the Dominion's newest city in two ways. City status was granted only recently and the buildings in its shopping and industrial area are little over 20 years old.

It would be neither wise nor opportune to discuss the great earthquake disaster at length here. To the people of Napier, and New Zealand, it has become a matter of history. The

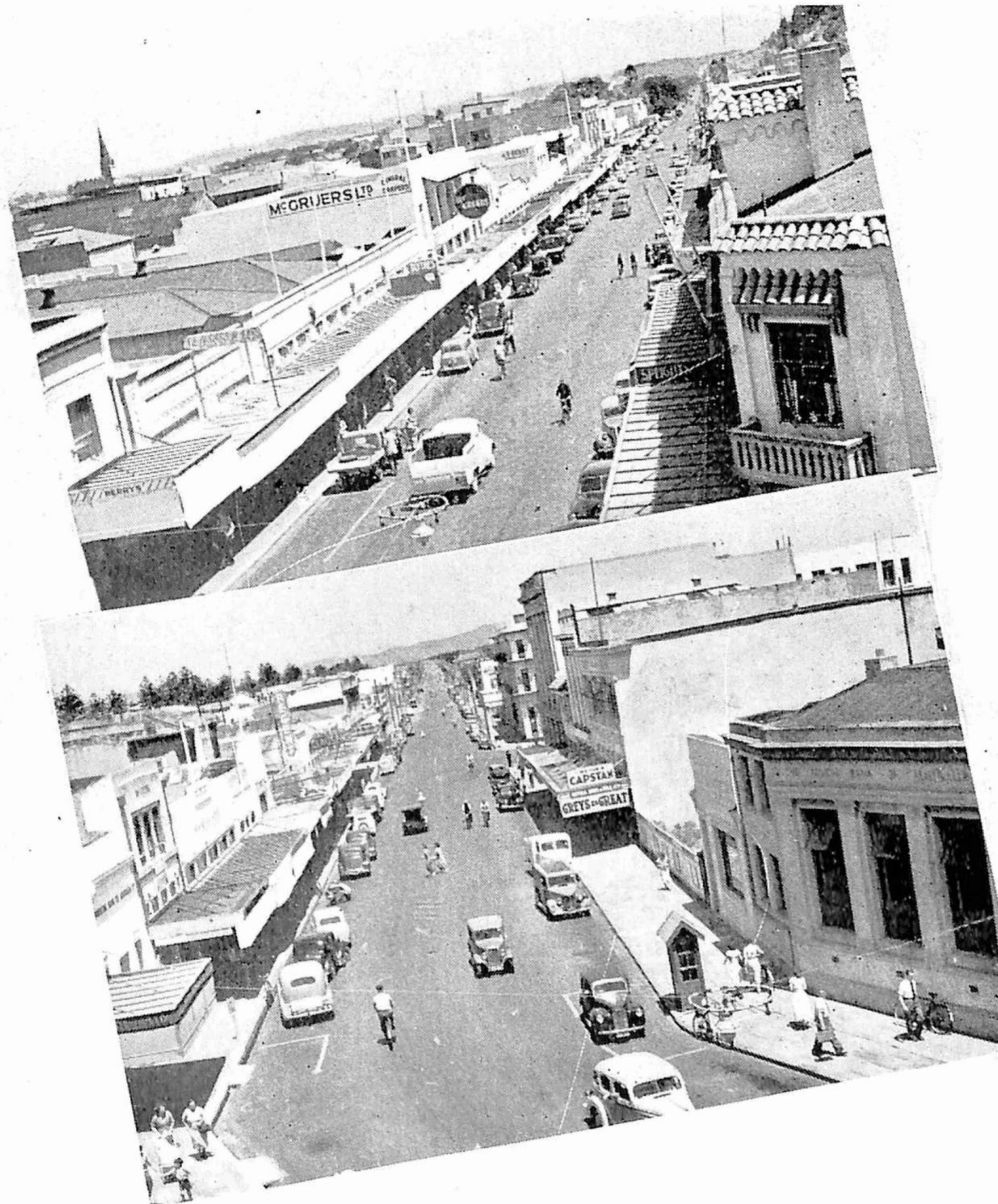

NAPIER'S  
MODERN  
CITY  
CENTRE.



ary, 1931, Napier was ruined by earthquake and ravaged by fire which followed; yet, from the ashes—little else was left—has risen a city more beautiful, more picturesque and more attractive to the visitor than any other in New

Zealand. Napier can justly claim to be the Dominion's newest city in two ways. City status was granted only recently and the buildings in its shopping and industrial area are little over 20 years old. It would be neither wise nor opportune to discuss the great earthquake disaster at length here. To the people of Napier, and New Zealand, it has become a matter of history. The citizens, of course, still refer to matters as "before or after the 'quake," but now that the city has been completely rebuilt they are more concerned with the future of Napier than dwelling on its somewhat unfortunate past.

# GOLDEN GATE FISH SUPPLIES (NAPIER) LTD.

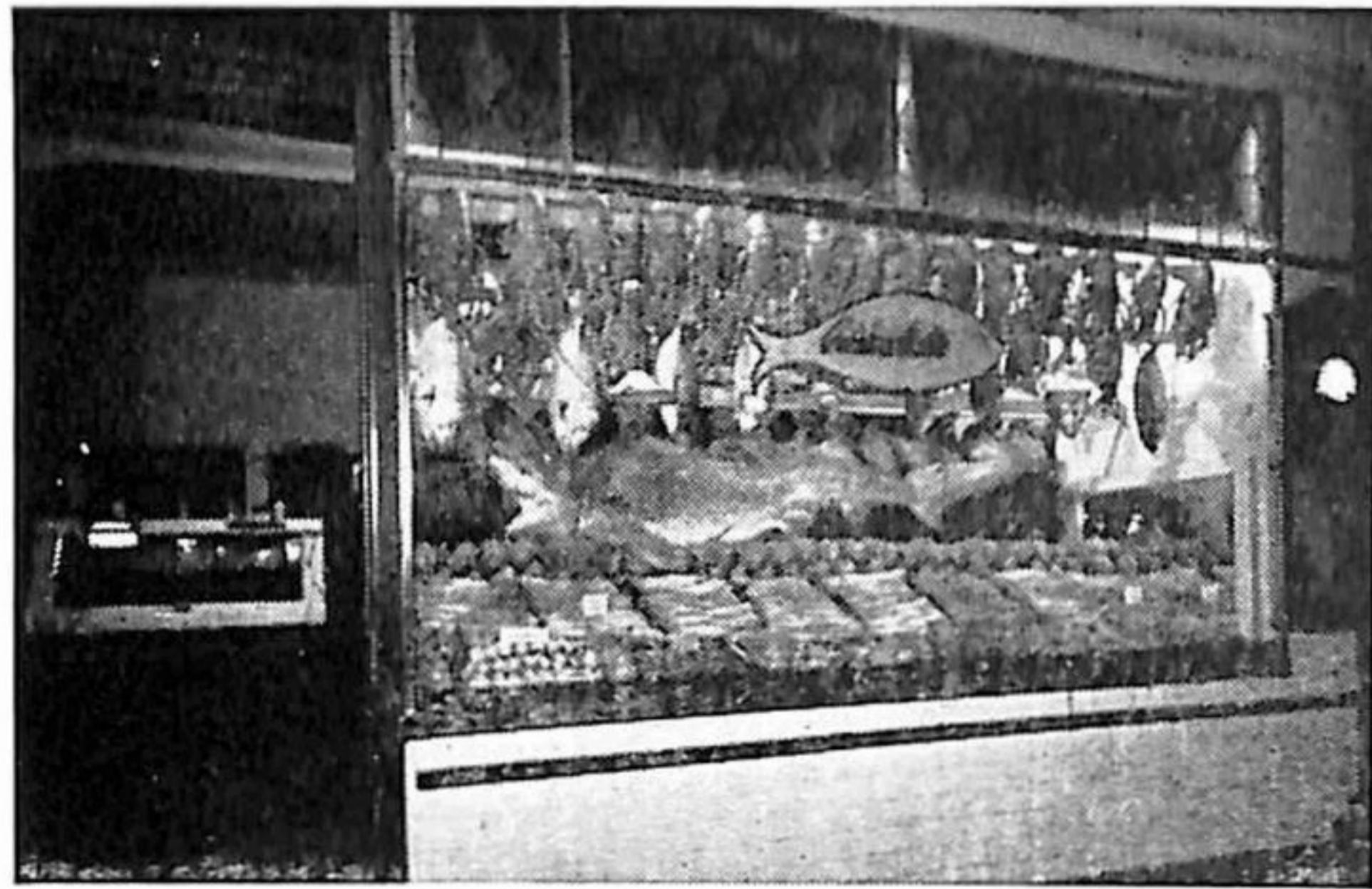

FOR THE BEST FISH OF EVERY DESCRIPTION,  
FRESH DAILY FROM OUR OWN TRAWLERS.

FRESH RABBITS  
POULTRY AND  
SMOKED FISH  
ALWAYS ON HAND

OYSTERS  
WHITEBAIT  
CRAYFISH  
IN SEASON

SEE HOW YOUR FISH SHOULD BE KEPT,  
DISPLAYED AND SOLD IN OUR

**UP-TO-THE-MINUTE FISH EMPORIUMS**

AND AT—

**THE SQUARE,  
PALMERSTON NORTH  
PHONE 7049**

# GOLDEN GATE FISH SUPPLIES

(NAPIER) LTD.

EMERSON ST., NAPIER. **PHONE 2287**

## NIGHT CAFE NIGHT CAFE

(PIE CART)

NEXT TO EMERGENCY PETROL STATION

**CLIVE SQUARE**

OPEN FROM 5 P.M.

**NIGHT - CAFE  
NIGHT - CAFE**

WE PACK AND POST WITH A  
GUARANTEE OF SAFE ARRIVAL

*China  
Crystal  
Pottery*

**RANSON CHINA LTD.**

EMERSON STREET  
NAPIER

# UNBOUNDED SUNSHINE

Napier is a seaside city blessed with unbounded sunshine and protected from the South and West by the Ruahine and Kaweka ranges. It has for its background the lower hills and fertile plains, the waters of the Pacific washing its shores, and is enclosed in the picturesque Hawkes Bay with Cape Kidnappers as its southern boundary, and Mahia Peninsula and Portland Island to the North. The course of the

each turn presenting fresh glimpses of ever attractive views.

The climate is unsurpassed for its mildness and equableness, and can bear comparison with that of the Mediterranean or the Pacific Slope, or any other place in the world. It is well-nigh perfect.

It is just over 100 years since a tiny white settlement or trading station was established by "Barney" Rhodes at "Owready," as Ahuriri was then and subsequently spelt and pro-



★  
EMERSON STREET BEFORE THE TURN  
OF THE CENTURY.



★  
OFF FOR A PICNIC IN GRAND-  
MOTHER'S DAY!

bay, from an artistic point of view, is altogether satisfying and well-nigh perfect. A distant view, say from the top of the Havelock Hills (to the south-east of Hastings), gives you the picture of what seems to be an enchanted island. Napier, looking out as it does upon the great sweep of the Pacific, is not only beautiful for situation, but beautiful in itself as anyone may discover who takes the trouble to wander over the winding narrow hill roads,

nounced. The Rev. William Collenso, of the Church Missionary Society, arrived in 1844 and lived at Waitangi, but at that date there were no white people living in what we now know as Napier. The first resident was Mr. Alexander Alexander, who, in 1846, opened a trading store at Onepoto. Someone, in writing in the far-off days about Napier, described it as a "precipitous island of barren uninhabited ridges covered with fern and rough grass, dissected

# THE COUNTY HOTEL

Under Management:  
MR. & MRS. DAVE ROSS



## NAPIER'S LEADING PRIVATE HOTEL



FIRST-CLASS  
ACCOMMODATION

EXCELLENT  
CUISINE

CENTRALLY  
SITUATED

Phone 3237

P.O. Box 191

**Emerson St.  
NAPIER**

# PAINTING AND DECORATING

WHETHER THE JOB IS AS  
LARGE AS THE ONE WE DID  
ON THE OUTSIDE OF THE  
T. & G. BUILDING (OPPOSITE).

OR

PROTECTING WITH PAINT  
THE OUTSIDE OR RENOVAT-  
ING THE INTERIOR OF YOUR  
HOME.

**OUR PAINTING DEPARTMENT  
IS AT YOUR SERVICE**

## **ERIC WIIG & CO. LTD.**

SUPPLIERS OF PAINT, WALLPAPER & GLASS  
PAINTING CONTRACTORS & DECORATORS.

**41 KENNEDY RD. NAPIER**  
PHONE 2945 P.O. BOX 404



All produce kept garden fresh in our modern refrigerated store

# LOO KEE & CO.

EMERSON STREET  
NAPIER

PHONE 2763

P.O. BOX 121

LEADING SUPPLIERS OF  
BEST QUALITY FRUIT  
DIRECT  
FROM ORCHARDS



FRESH, CRISP VEGETABLES  
GROWN  
AT OUR 15-ACRE  
BAY VIEW GARDEN

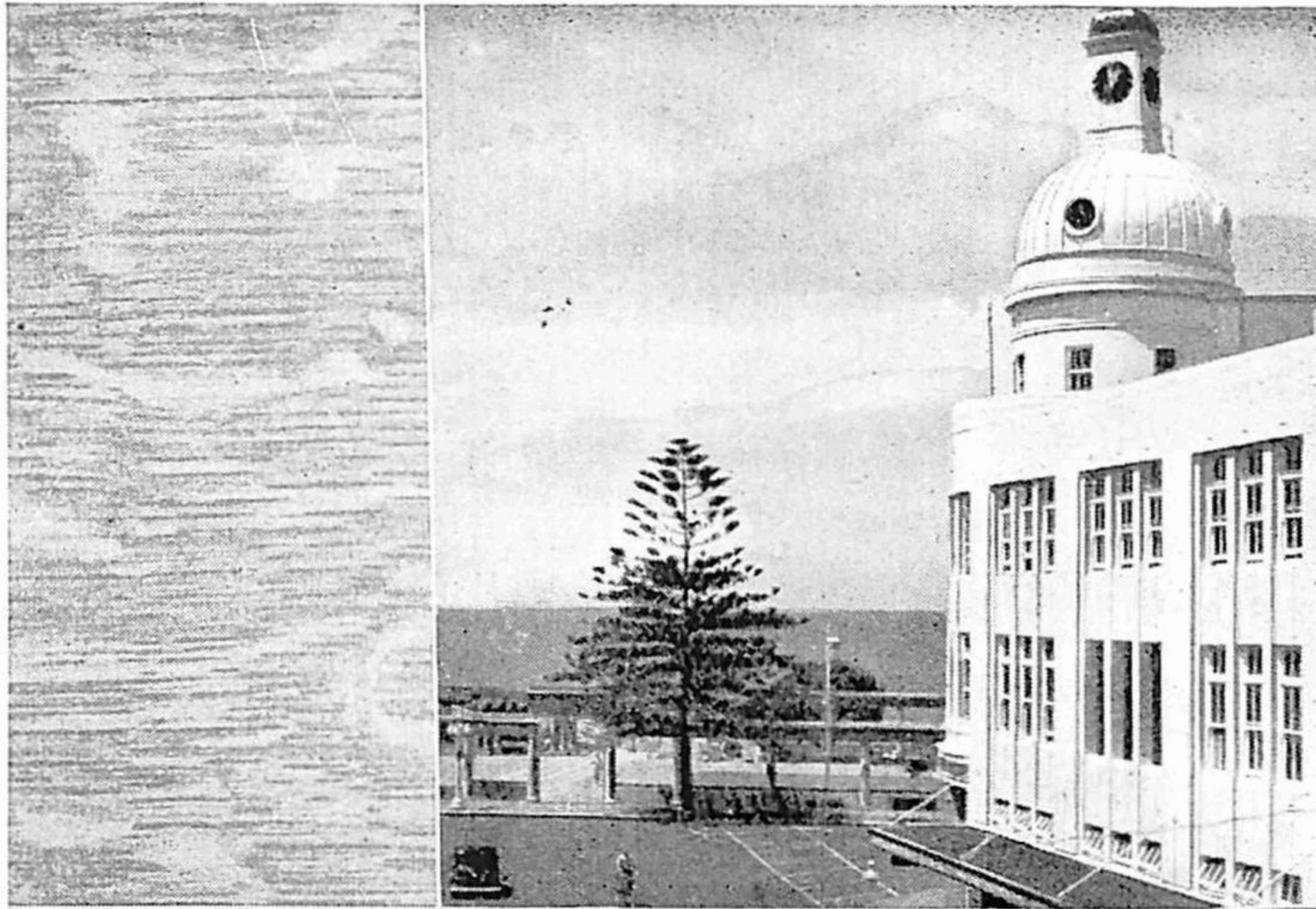

★

NAPIER'S WELL-KNOWN  
T. & G. BUILDING ON THE  
MARINE PARADE.

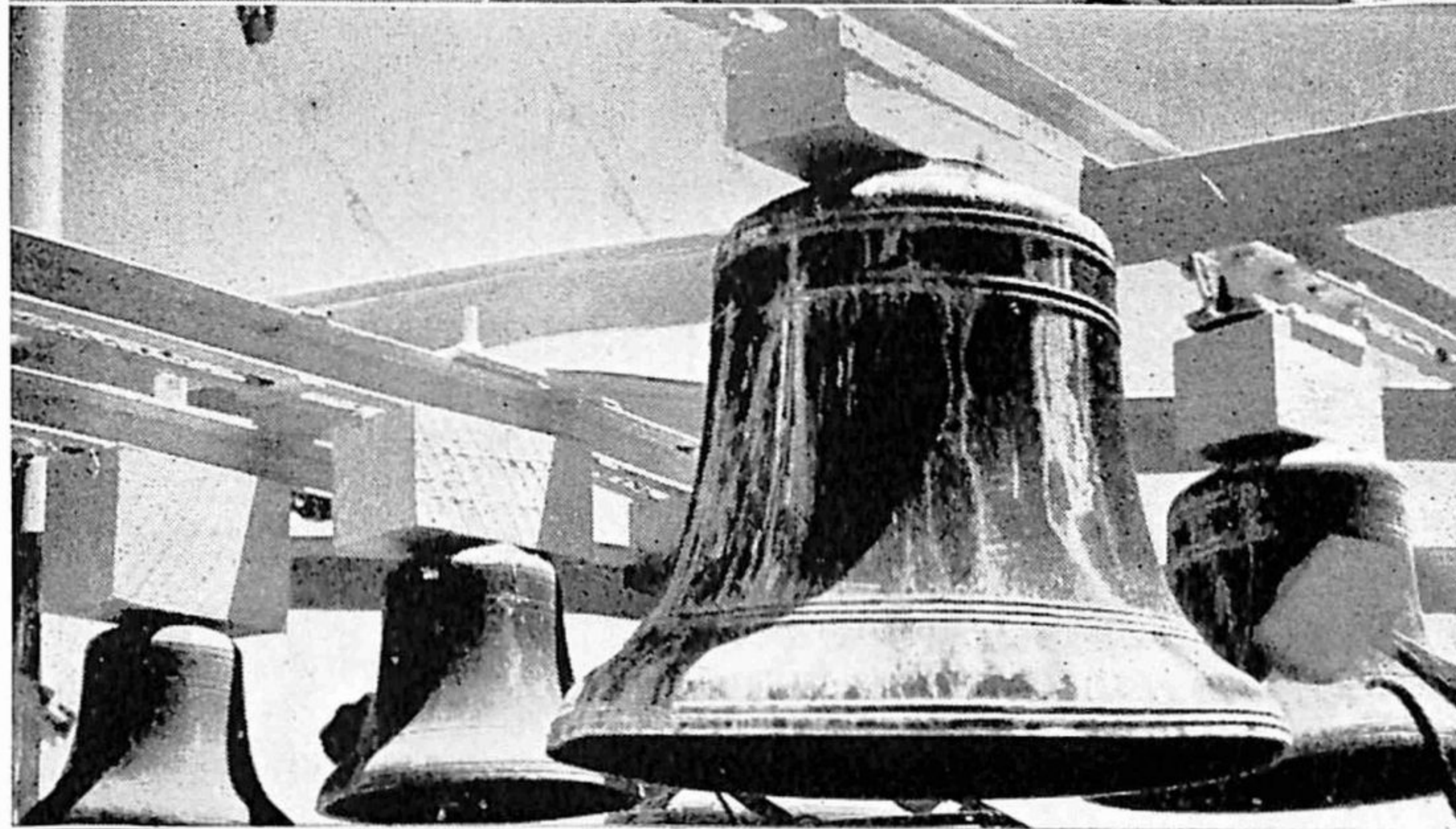

★

THE T. & G. CLOCK BELLS.

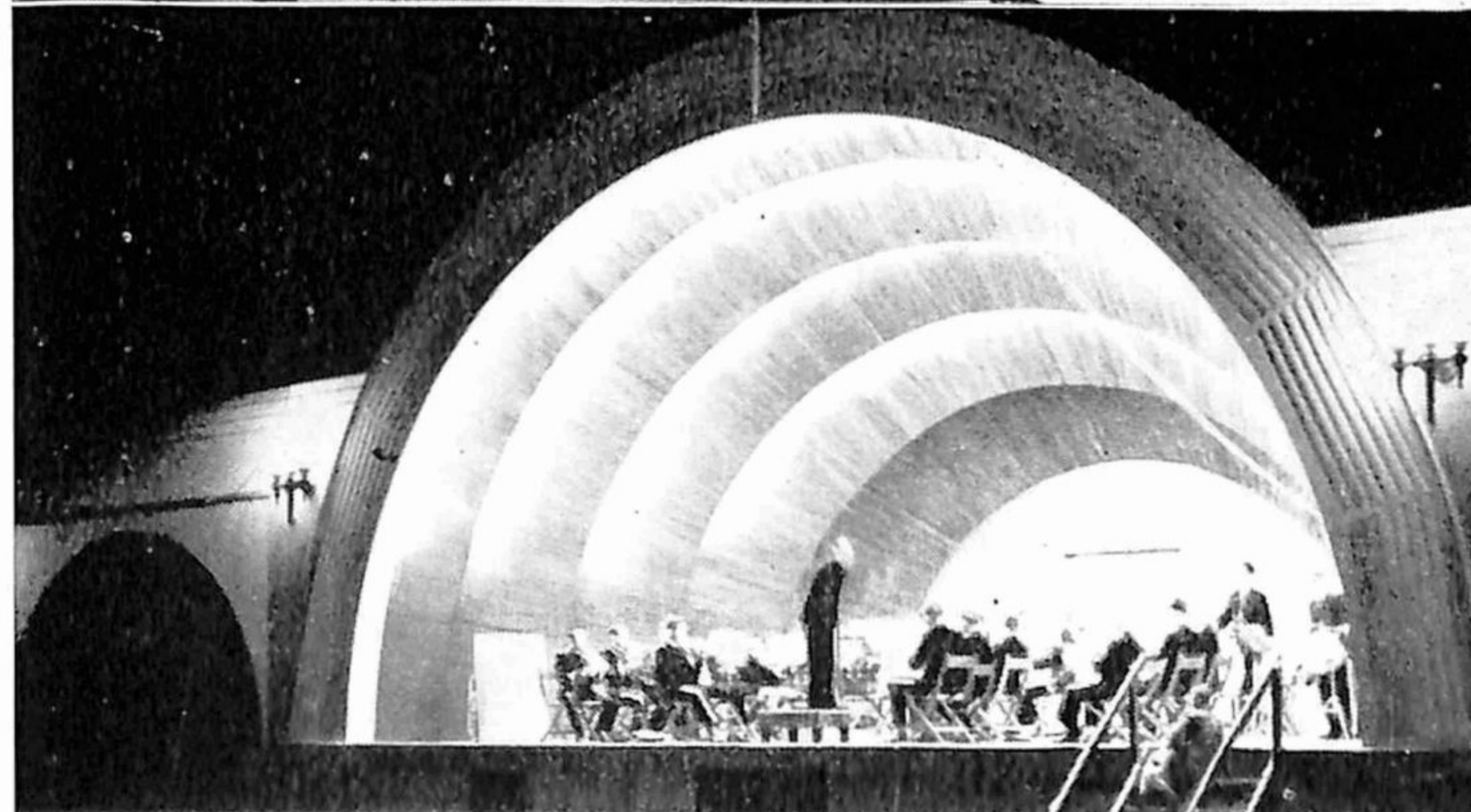

★

THE NAPIER CITIZENS'  
BAND PLAYING IN THE  
SOUND SHELL.

by gorges and ravines, with a narrow strip of shingle skirting the cliffs, and joined to the mainland by a five-mile shingle bank." The main track along the shingle bank to the South was surfaced with limestone and became known as "White Road."

The first road or track made, however, was up the hill from Onepoto Gully and then down through what is now known as Chaucer Road. With the sea on two sides, what lay beyond Scinde Island to the south and west were "everlasting swamps and ponds," and to

# MURRAY ROBERTS & CO. LTD.

**PASSENGER & FREIGHT SHIPPING AGENTS**

## Agencies:

SHAW, SAVILL & ALBION LINE

ABERDEEN & COMMONWEALTH LINE

PENINSULAR & ORIENTAL STEAM  
NAVIGATION CO. LTD. (Tourist Class only)

BLUE FUNNEL LINE

MATSON LINE

AUSTRALIAN - ORIENTAL LINE &  
CHINA NAVIGATION CO. (Joint Services)

Via Panama

Also via Australia & South Africa

Via Australia and Suez

Via Australia and Suez

Via Australia and South Africa

To United States of America

To Far East

FARES AND FREIGHT RATES ON APPLICATION

Tennyson St., Napier  
Telephone 2511

Telegraphic Address  
"Hammerless"

## PORTER'S QUALITY MEAT STORE

For

HIGHEST  
QUALITY  
MEATS

Telephone 2768

CNR. COOTE & FRANCE ROADS  
NAPIER

When in Napier

You are assured of

★ FIRST-CLASS SERVICE ★

At

## GEE MOTORS LTD.

PETROL  
CAR WASHING  
OILS

TYRES  
LUBRICATION  
REPAIRS

PHONE  
3 2 4 9

AGENTS: Lanchester and Daimler Cars.

SHAKESPEARE RD., NAPIER



NEW ZEALAND'S  
NATIONAL BIRD,  
THE KIWI, MAY BE  
SEEN AT THE GAME  
FARM AT TARADALE.

tell the story of the district would be to relate how the enterprise and determination of the earlier settlers drained the swamps and filled in the ponds and slowly but triumphantly extended the borders of Napier.

Mataroahou, the Native name of what became known as Scinde Island, was purchased from the Maoris in 1885 for the sum of £50. Mr. Alfred Domett arrived at Ahuriri in 1854 as Commissioner of Crown Lands and had a large hand in the planning of the Napier that was to be. Being a man of letters, he called many of its streets after the names of British poets and writers, so that to-day such well-known names as Shakespeare, Byron, Browning, Chaucer and a host of others are constantly in the minds and before the eyes of Napier's citizens. The first sale of town section took place in 1885. In connection with Maori troubles, a detachment of the 65th Regiment was camped in Onepoto Gully in 1858. Subsequently, it shifted up the hill to the site of the present Public Hospital on which barracks had been erected, and the hill was long known as Barrack Hill. Just over the way from the barracks a little street was named after the regiment—65th St. It was the advent of Sir Charles Napier's 65th Regiment which resulted in the town receiving its present name. It was also responsible for the Indian flavour which permeates through so many of the place names in Napier itself and in the surrounding district. Clive, Meanee,

Hyderabad, Scinde — and many others appear on the map—all reminders of the British conquest of India in which the 65th Regiment had previously taken part.

Through the engineering skill of a company of men, the large area of swamp and ponds previously referred to was made fit for occupation and habitation. The swamp-land was gradually reclaimed, and what is now known as Napier South came into being. This gave the growing town a chance to expand, but the expansion was so great and so rapid that not many years had passed before building sections were once again at a premium. The nearest area of dry land suitable for building purposes appeared to be the Greenmeadows - Taradale area, and citizens began to turn their eyes in this direction. The narrow shingle spit of West-shore slowly commenced to grow as a seaside resort, and the wide expanse of water between the spit and the Poraité foothills—known as the inner harbour—proved an ideal home for the Sailing Club. The beach on the seaward side of the shingle spit, however, was uninviting. The water was deep immediately off-shore and the beach was completely lacking in sand.

At this time, Napier was a cribbed, cabined and confined town with no prospect of expansion. The town itself was a maze of old buildings, set along narrow dingy streets through which trams made their noisy way. Looking back to those days one can realise that the

# Alsop's Grocery

PHONE 2057 ● PHONE 2057

FOR

**DELIVERY**

**QUALITY**

**SERVICE**



## ALSOP'S GROCERY

HASTINGS STREET, NAPIER

NAPIER'S  
MODERN  
TAXI  
SERVICE

PHONES  
2733 - 3767

TWENTY-SEVEN MODERN RADIO  
EQUIPPED CARS AT YOUR 24  
HOURS' CONTINUOUS SERVICE.



WEDDINGS, FUNERALS, LONG TRIPS,  
SIGHT-SEEING TOURS A SPECIALTY.



**NAPIER TAXIS**  
LIMITED

# C. C. WILLIS

F.R.E.I.(N.Z.)



PROPERTY EXCHANGES  
THROUGHOUT NEW ZEALAND

Mortgages

Arranged on

Properties



Agent—  
General Acci-  
dent, Fire &  
Life Assurance  
Corp. Ltd.

PHONES : | OFFICE 2412  
RES. 2108



GLADSTONE BLDGS., TENNYSON ST.  
NAPIER

## TAIT'S SHOE STORES

CENTRAL HOTEL BUILDINGS  
EMERSON STREET



**Leaders in Fashion Footwear!**

SPECIALISTS IN

**SPORTS FOOTWEAR**

SHOES

FOR

THE

FAMILY

STYLE :: DURABILITY :: COMFORT  
OUR PERSONAL GUARANTEE WITH EVERY PAIR



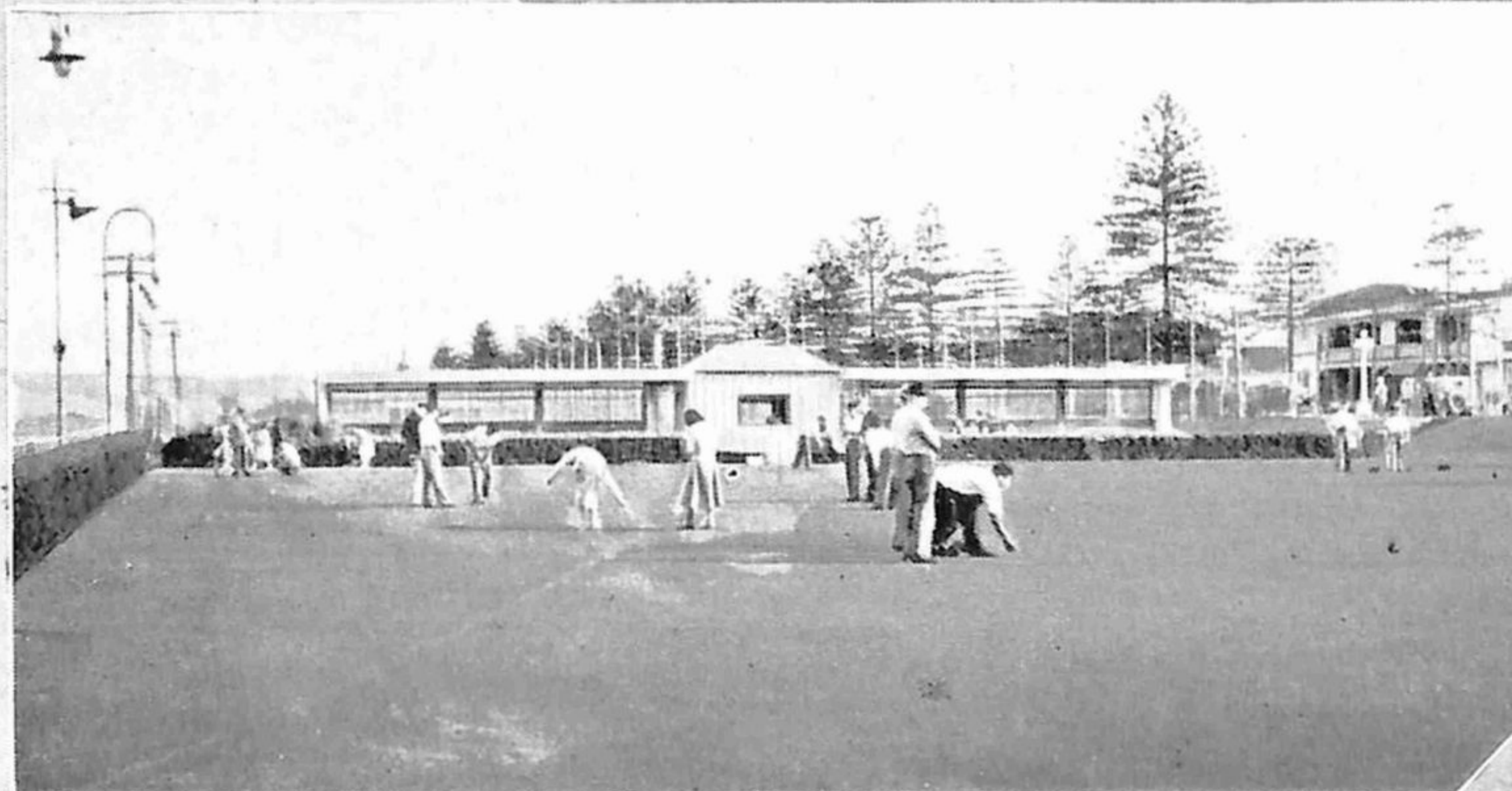

SKATING, BOWLS AND PUTTING ARE BUT A FEW OF THE ATTRACTIONS ALONG THE MARINE PARADE.

## SHEARER'S LTD.

EST. 1922

HIGH-CLASS GROCERS  
AND PROVISION  
MERCHANTS  
HOUSEHOLD  
HARDWARE  
CROCKERY AND  
BRUSHWARE



FAMILIES WAITED ON  
FOR ORDERS WEEKLY  
ALL GOODS CAREFULLY  
PACKED & DELIVERED  
FREE. PHONE ORDERS  
RECEIVE  
PROMPT ATTENTION

### SHEARER'S LTD.

"The Firm That Delivers The  
Goods."

Kennedy Rd., Napier  
PHONE 3636 PHONE 3636

# ZORN'S

## GENERAL DRAPERS

KEEN  
VALUES

in  
Manchester Goods  
Dress Materials  
Ladies' Lingerie

Hosiery - Frocks - Coats  
General Drapery

## A. B. DAVIS & SONS LTD.

### BUILDERS & CONTRACTORS



P.O. BOX 251, NAPIER  
• PHONE 2049 •



DESIGNERS AND BUILDERS OF  
PREMISES  
AT MAREWA SHOPPING AREA



We cater for the following Sub-Trades:

**JOINERY MANUFACTURE**  
**PLUMBING**  
**BRICKLAYING**  
**DRAINLAYING**

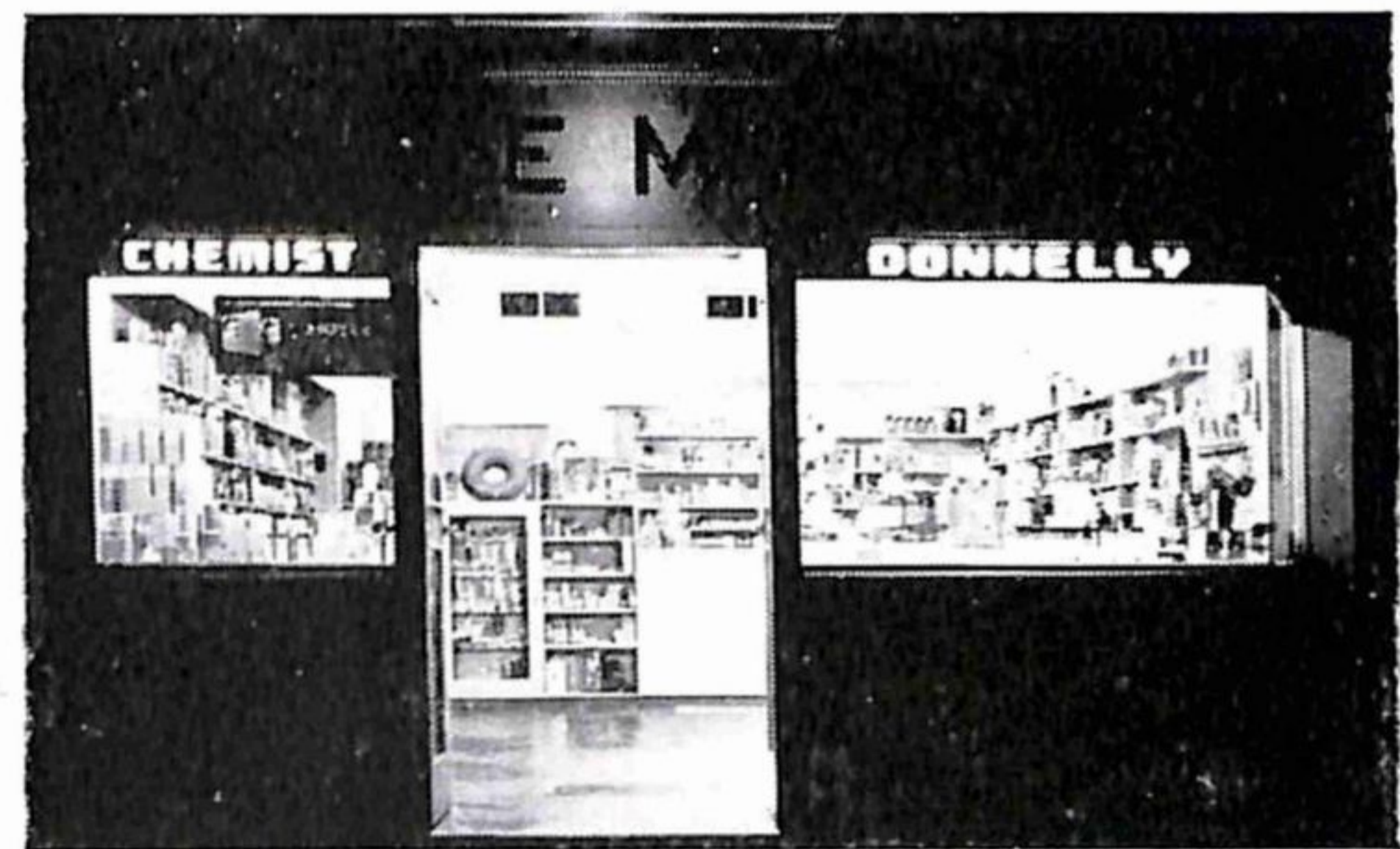

### Hawke's Bay's Most Modern Pharmacy

(1 minute from Motor Camp)

OFFERS

**A COMPLETE PHARMACEUTICAL SERVICE**

Prescriptions — Medical and Surgical Sundries  
Cosmetics

### MAREWA DISPENSARIES Ltd.

(L. J. DONNELLY, M.P.S.)

Kennedy Rd. Phone 5301 Napier

town was anything but attractive. There was nothing to boast about. Beauty spots were few and the citizens lived their humdrum existence in rather dismal surroundings.

Local authorities were wrangling about whether efforts shouldn't be made to reclaim more land from the inner harbour. There were those who advocated that the inner harbour should be developed as a harbour instead of being reclaimed for building. Cost of either project would have been prohibitive and the authorities were stumped.

Shortly after 11 o'clock on the morning of Tuesday, February 3, 1931, Nature took the whole matter in hand and settled the argument.

To present a full picture of Napier, further mention must be made here of the earthquake. For three minutes Napier rocked and rumbled violently in the grip of an earthquake which seismographs all over the world recorded as "intensity 10," which is quite an earthquake in anybody's language. In that short three minutes the whole of the town area crumbled and crashed to be followed by an all-engulfing

fire, which swept through the town unchecked. The devastation was complete, utter and final. At least, so it seemed at the time. It was not until the smoke and fire had cleared away and the earth had eased in its restless heaving that citizens were able to take stock of what was left of the town. Whole blocks of buildings had simply disappeared into heaps of burnt-out rubble. Men in authority were agreed: "We'll just simply have to start all over again." It was fortunate for Napier that those placed in authority were men of great vision. They could see that here was the opportunity to not only start again, but to rectify the mistakes of the past — to build a model city, a greater Napier, bigger, brighter and better than ever before.

Then was discovered the real miracle. It seemed that Nature, which appeared bent on utterly destroying Napier and everyone in it, was merely carrying out major public works which the local authorities had been discussing for years. The earthquake had lifted Napier and its surrounds some seven feet higher, with



A LOVELY APPROACH, KENNEDY ROAD,  
TO A MODERN SHOPPING CENTRE  
—MAREWA BLOCK.



# Regent THE ★ ★ ★ PRIVATE Hotel

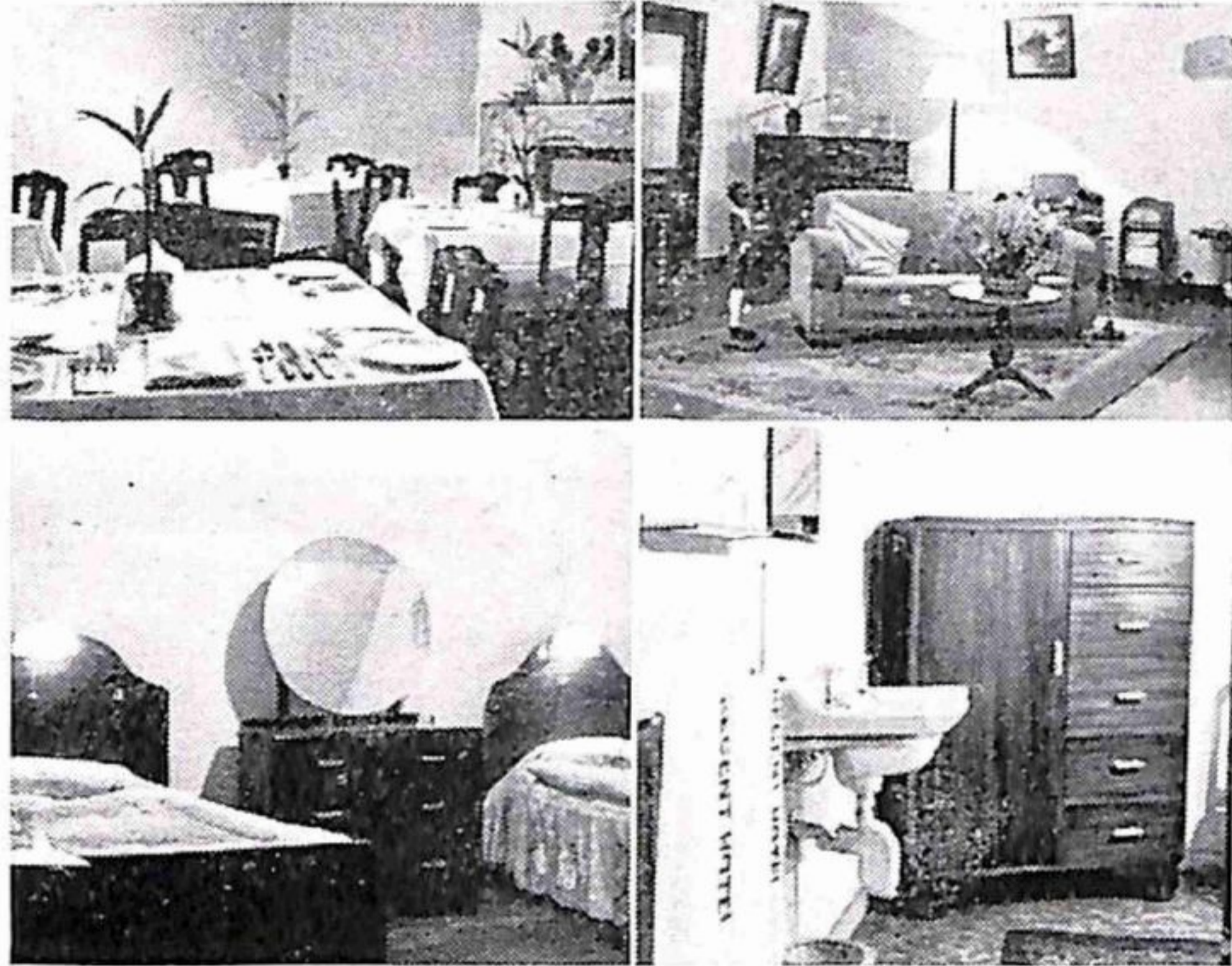

(Proprietors: Mr. and Mrs. A. E. DUNSTALL)

**C**UISINE — THAT YOU WILL REMEMBER  
OMFORT — WITH PLEASURE!  
IVILITY

- H. & C. Water in all rooms
- Private Car Park

**PHONE 4054**

**170 HASTINGS ST.**

**NAPIER**

For *LOVELY &  
FASCINATING*

**DRESS FABRICS**

CALL AT

**C. Sanderson's** *Ltd.*

FABRIC SPECIALISTS



EMERSON ST.

NAPIER

For All

**RADIO ELECTRICAL  
AUTOMOTIVE  
REPAIRS**



**BROWN & FAIRBROTHER Ltd.**

EMERSON STREET NAPIER



SPECIALISTS IN

**Motor and Armature  
Rewinding**

**When Visiting Napier . . .**



We invite you to inspect  
our Range of High-Class  
Mercery and Clothing.



**T. PARKER & CO. LTD.**

TAILORS AND OUTFITTERS

Hastings St.  
Phone 4055

N a p i e r  
P.O. Box 91

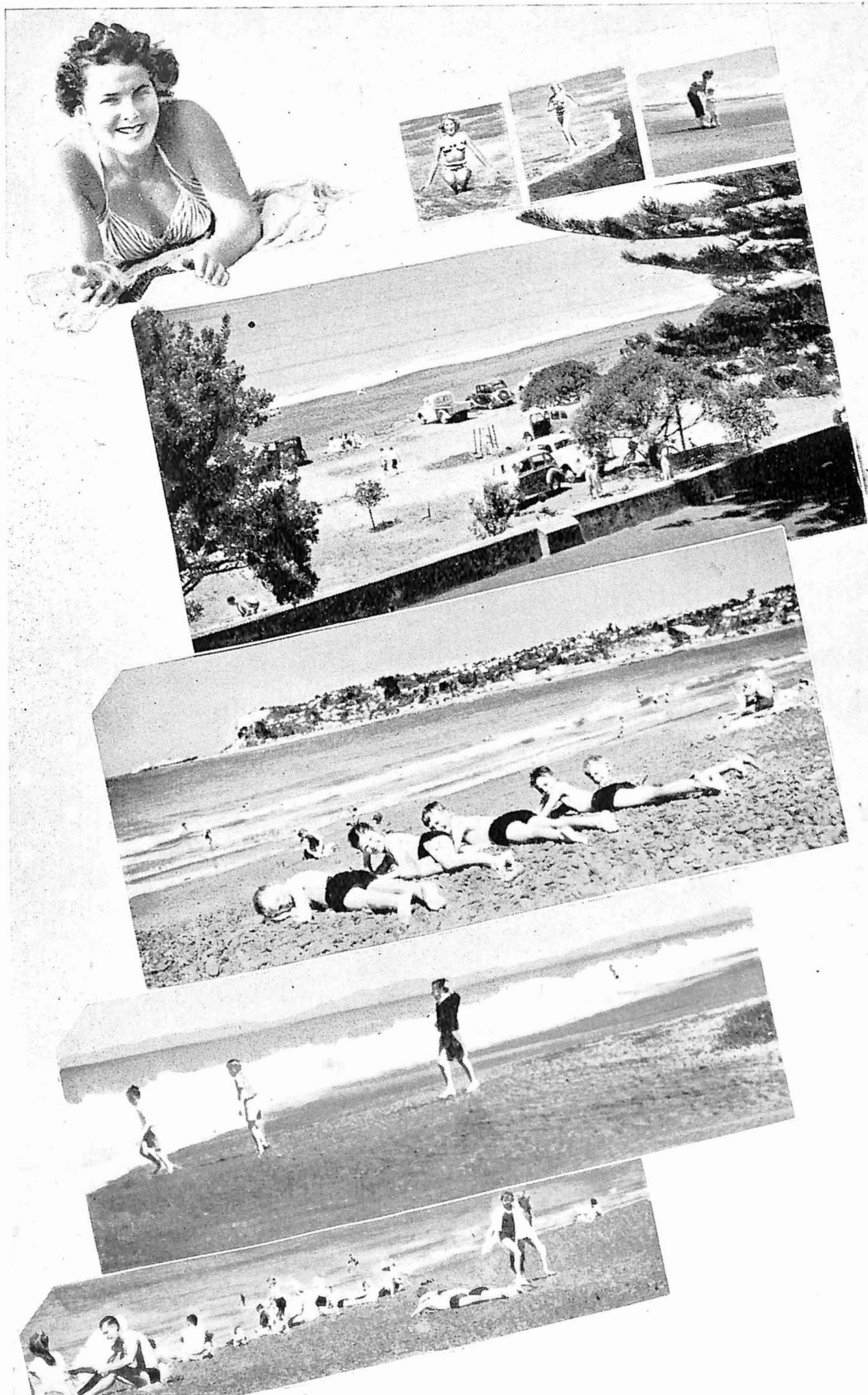

FOR A REAL HOLIDAY YOU MUST COME TO NAPIER



**HAWKE'S BAY  
STEAM LAUNDRY LTD.**

• PHONE 2430 •

LAUNDRY AND  
DRY CLEANING  
SPECIALISTS

ESTABLISHED  
1905

**Thackeray Street  
NAPIER**

**BE SURE  
TO SEE . . .**

**BUCHANAN'S**  
WINDOW DISPLAY  
OF  
**WINES &  
SPIRITS**

N.Z. AGENTS FOR:—

VAN DULKEN WEILAND DISTILLERY, HOLLAND  
SEMPE DISTILLERY, FRANCE  
LINDSAY'S DISTILLERY, SCOTLAND

**L. H. BUCHANAN & SONS LTD.**  
DICKENS STREET, NAPIER  
(Opp. Gaiety Theatre)

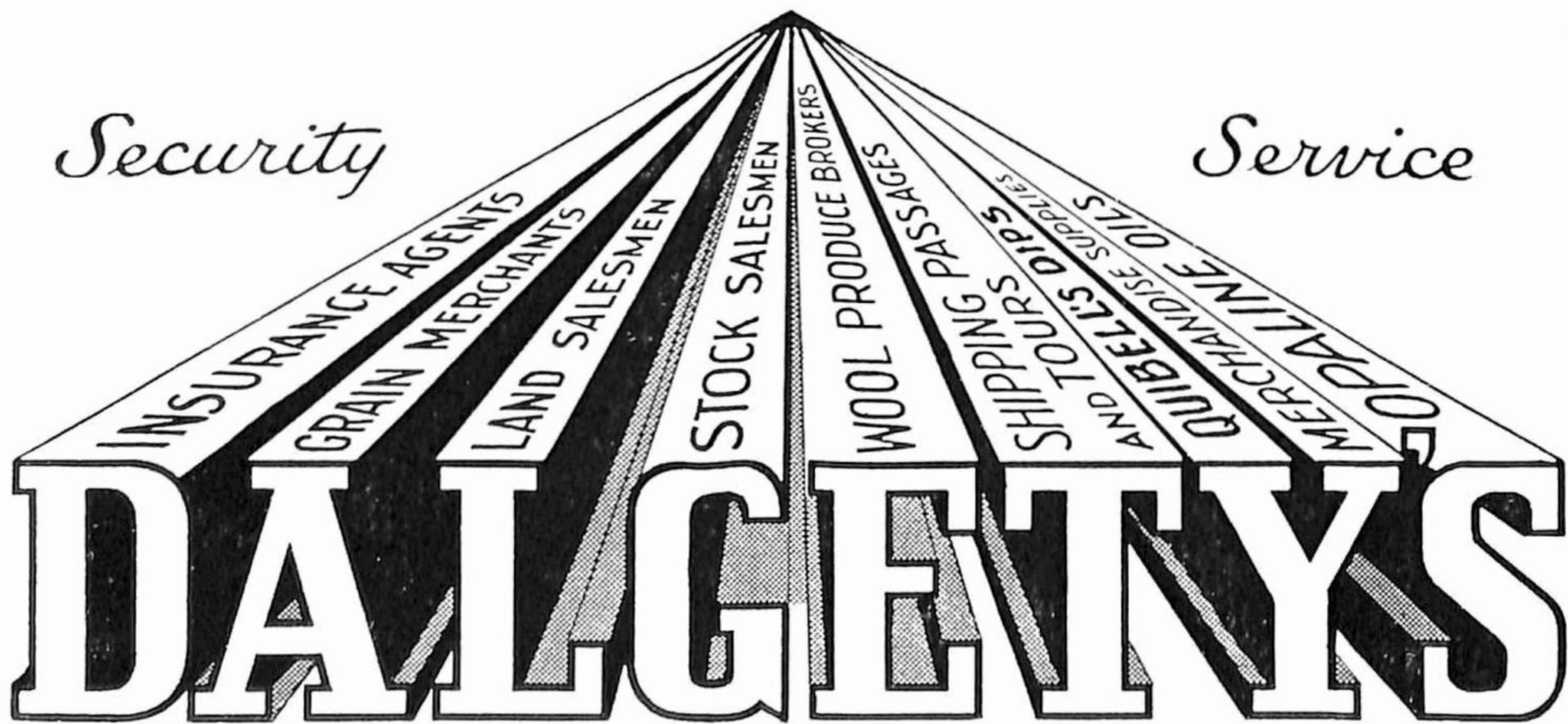

**The Largest Wool Selling House  
in the World**



DICKENS STREET, NAPIER.



the result that the water was drained from the swampy lands (still not reclaimed) and, even more striking than that, the whole of the inner harbour. This was the real miracle of the earthquake and Napier's authorities were quick to grasp the significance. Here was the land required for expansion. Certainly it would want major development. The new land—once the bed of the sea—had to be properly drained before it could be made fit for habitation. Napier, like the rest of the Dominion—in fact the whole world—was at that time in the grip of the depression. Labour was cheap. Hundreds of men were looking for work. Well, here was plenty of work and men were quickly employed digging drains and carrying out other develop-

ment. The new land was, of course, the property of the Napier Harbour Board. Its finances being very low as the result of great expenditure on endeavours to make a harbour out of the old Ahuriri lagoon, which was constantly silting up from the Tutaekuri river which then flowed into it, the task of developing the new land was well beyond the means of the Board. So the land was leased to the Crown which was the only body capable of carrying out the work at that time. So the draining and development of the inner harbour, or Ahuriri Lagoon, was commenced.

As for Napier itself—still licking its wounds from the earthquake, the town was in a sorry plight. The remainder of the Dominion was



MESSRS. DALGETY'S BUILDING, IN WHICH THE NAPIER RADIO STATION, 2YZ, IS SITUATED.



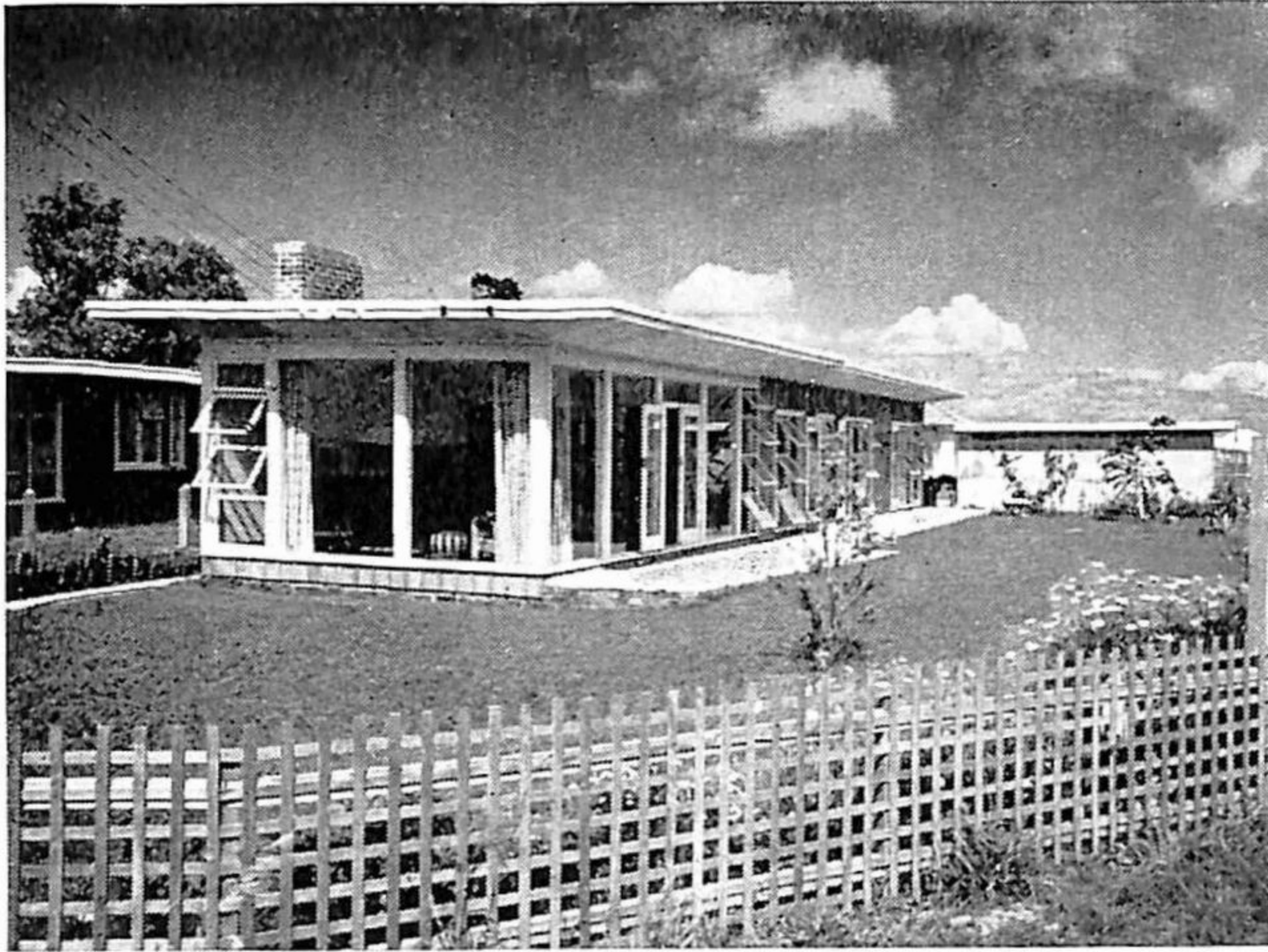

P.O. BOX 55, NAPIER  
 PHONES : 2055, 4686

FOR

**HOMES**  
**BUSINESSES**  
**FARMLETS**  
**FARMS & HOTELS**

(Hotel Valuations undertaken)

ALWAYS CONSULT

# VIVIAN COX

F.R.E.I.N.Z. & F.N.Z.I.V.

**TENNYSON STREET, NAPIER**

Valuer and Consultant to Napier City Council, Napier Harbour Board & Local Bodies.

**Managing Director:** NAPIER PROVIDORS LTD., Ships' Providers and Chandlers.

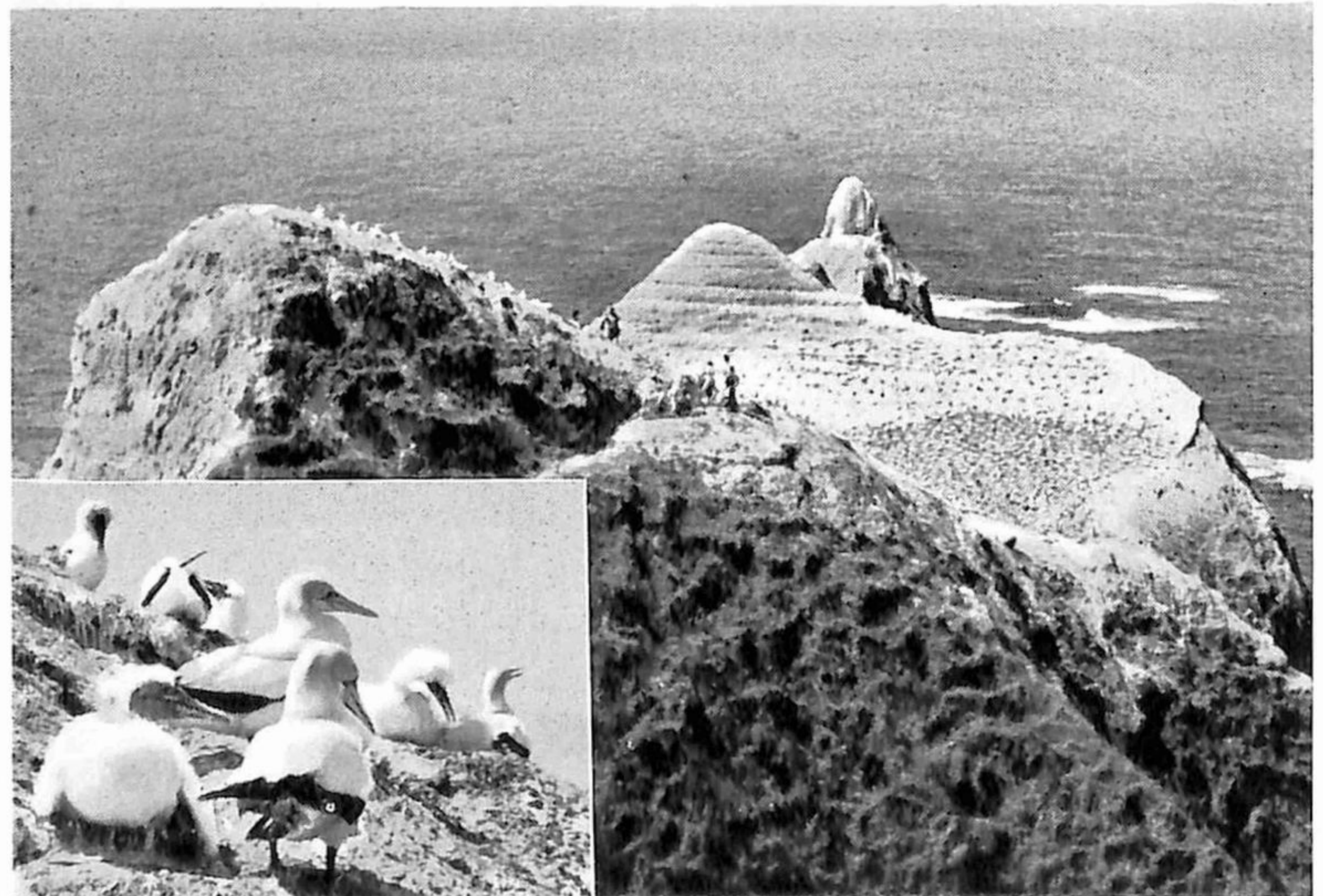

☆  
 THE GANNET SANCTU-  
 ARY AT CAPE KID-  
 NAPPERS.  
 ☆

Visitors who wish to visit the Gannet Sanctuary should enquire at Clifton regarding the state of the tide, since the last six miles to the Cape along the beach can only be safely made if the tide allows.



quick to help and all the townfolk who were not required for urgent works were evacuated. Then, with the worry of the people off their minds, the authorities got work. Temporary shopping facilities were erected in Clive Square, and temporary canvas homes and other facilities were constructed on the open parks and gardens. Meanwhile demolition gangs were busy in the streets removing debris and pulling down crazy buildings, which tottered but remained standing with every little 'quake. One of the major problems was what to do with all the debris.

It was at this point that Napier's beautiful Marine Parade gardens and entertainment facilities were born. Much of the debris was dumped on to the shingle foreshore fronting the town area and this later was to be the foundation for the lawns and gardens which are now such a common delight. This was evidence of some of the foresight which permeated through the whole reconstruction programme for the town. Further evidence can be seen in many of the other improvements instituted at that time.

With the debris cleared away, here was the opportunity to start all over again. The authorities were determined that everything would be planned and done to see to it that Napier would be a better place in which to live. The Government, in its wisdom, could see that any local body would be hampered by endless wrangling in deliberating the reconstruction programme. To overcome this problem, the Government appointed two Commissioners, Messrs. Barton and Campbell, to take over the full control of the reconstruction, assisted, of course, by local authority. These men, perhaps not expert town planners by profession, tackled the task of rebuilding Napier with a keen sense of improvement. For a start, they decided that the previously narrow streets would have to be widened. There was opposition from some of the shop property owners, but they were simply brushed aside with the remark that they would be compensated. They were — and Napier's main thoroughfares are now almost half as wide again as they were before the earthquake. New buildings had to be constructed on a rigid standard of safety. Inspectors were every-

**DIRECT IMPORTERS**  
AND  
**WHOLESALE STOCKISTS**  
OF

- |                    |           |
|--------------------|-----------|
| ● EARTHENWARE      | ● CHINA   |
| ● GLASSWARE        | ● CRYSTAL |
| ● PRESSURE COOKERS | ● CUTLERY |

**J. H. Mendelssohn Limited**

TELEPHONE 5378

P.O. BOX 285  
NAPIER



WAREHOUSE  
AT AHURIRI



## OCEAN VIEW PRIVATE HOTEL

MARINE PARADE, NAPIER

EXCELLENT CUISINE

Glorious Views of Pacific Ocean  
"A Home Away From Home"

**Tariff:** 21/- Daily Full Board



Phone 3071 Mr. & Mrs. E. B. Jenkins (Props.)

MEMBER OF



Local Agents for:  
Cavanagh & N.Z.M.B.  
Hydraulic Hoists.

## A. DYKES & SONS

MOTOR BODY BUILDERS  
PANEL BEATERS  
& WELDERS

Phone 3219

HASTINGS ST., NAPIER

WE CORDIALLY INVITE YOU  
TO VISIT OUR NURSERIES



We Specialise In:

Decorative Pot  
Plants, Palms,  
Etc.



Also Trees,  
Shrubs and  
Seedlings

— Phone 2016 —

**J. N. ANDERSON & SON LTD.**  
NURSERYMEN, NAPIER

## PACIFIC FRUIT CO.

EMERSON STREET  
NAPIER



**WHOLESALE & RETAIL  
FRUITERS & GREENGROCERS**



HOTELS, RESTAURANTS &  
PRIVATE HOUSES SUPPLIED

• FREE DELIVERY •

PHONE 2035

WE SELL BIRDS EYE FROZEN FOODS

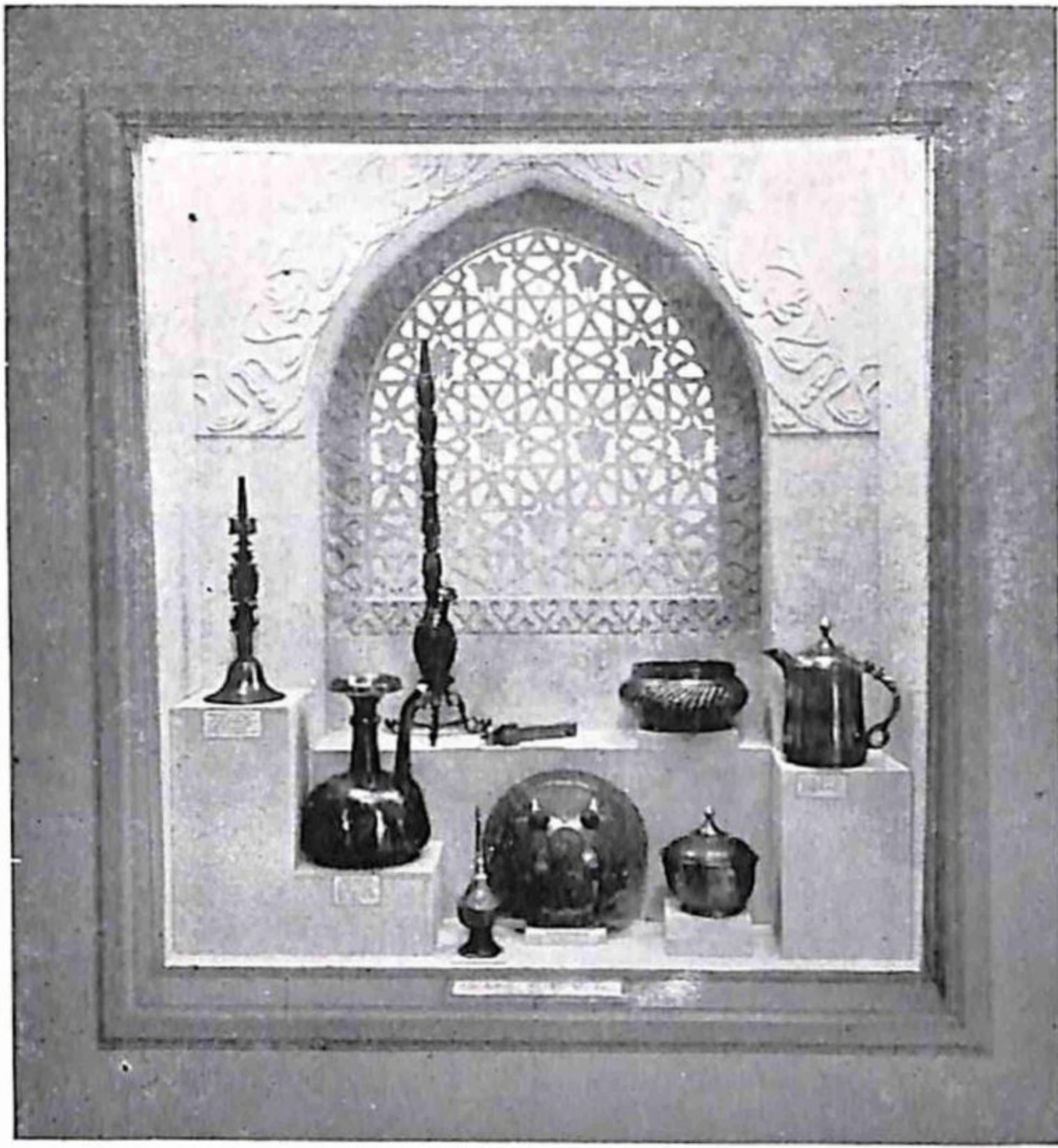

NAPIER'S ART GALLERY AND MUSEUM HAS A HOST OF INTERESTING FEATURES. VISITORS ARE VERY WELCOME.

where. Builders from all over the Dominion flocked to Napier and not many months had passed before the main streets presented a busy scene from one end to the other. Shops and office buildings appeared like mushrooms, and many of the contractors had several buildings under way at once.

To facilitate the loading and unloading of trade vehicles, service lanes were provided at the rear of the shops, the lanes running at the back of the lines of premises on both sides of Emerson Street. One by one the shops in "Tin Town"—the shopping premises erected in Clive and Memorial Squares—emptied and the shopkeepers moved into their new quarters in the old shopping area. Insurance companies, banks, and other commercial firms, who had been accommodated in sheds, houses and other temporary quarters, soon followed suit as Dickens and Tennyson Streets became habitable again with new buildings.

The new buildings in Napier had something in common. They were mostly of one-storey and two-storey design. In fact, to-day, one could probably count the three-storey buildings in the city on the fingers of one hand. Each building was of modern design, yet no two the same. Gradually the gaps were filled in, until

to-day there are at least three full streets with no vacant lots. Attractive colour schemes were brought into effect in the construction of the new buildings, and although some of the colours have faded with the years, the whole set-up of Napier's town area is the most attractive in the Dominion. As "Tin Town" became vacated, so it was removed, and as the buildings were taken down, the Napier Council's Reserves staff moved in to bring Clive and Memorial Squares back to their former selves.

So the reconstruction of the town and the rehabilitation of its citizens went on. Each week saw further amenities restored. Water mains, torn and wrenched by the earthquake, were repaired or replaced, the drainage and sewerage systems underwent the same treatment, and it was not long before all the public utilities were functioning normally. Here, too, opportunity was taken to bring these systems up-to-date as far as was possible so that in this factor alone Napier had advanced.

Slowly, but surely, the swamp waters receded from the former marshes to the south-west of the town area and the Napier South residential area, and, with the provision of a new mouth for the Tutaekuri river, which formerly flowed along the outskirts of the latter, vast new areas of land became available for building sites. Much preliminary work was carried out by the Napier Borough Council and the Government, and finally these areas of land were opened up for building. The southernmost portion of this land was first developed and settled as a small farm district to be known as Richmond Block. Then, nearer to the town, the Government Housing Department took over over a large area and the erection of State houses commenced. To-day this area of State houses is probably one of the most attractive in New Zealand. Side by side with the Government Housing Block, sections were sold in the new suburb of Marewa for the private erection of homes. The growth here was mushroom-like and not many years had passed before here again building sites were at a premium and newcomers to Napier could find no place on which to build a home. In the naming of the streets in the new suburbs men who had rendered outstanding service to their town were remembered.

GET A NEW ANGLE ON EATING!  
VISIT NAPIER'S MOST  
UP-TO-DATE SELF-SERVICE  
CAFETERIA

OUR MOTTO—

**FAST  
CLEAN  
COURTEOUS  
SERVICE**



WEDDING BREAKFASTS  
PARTIES, REUNION DINNERS  
STAFF FUNCTIONS  
A SPECIALTY

• SUPERVISION IS IN THE  
• CAPABLE HANDS OF  
• MR. & MRS. ALEX. MACKAY

TELEPHONE

**4200**

**NEW  
NAPIER  
CAFETERIA  
LTD.**

**in HASTINGS ST**

## A HARBOUR GAINED

When the great earthquake transformed the old inner harbour from a lagoon into dry land, it wrote "Finis" to the wrangling which had gone on for years between two rival sections of the Harbour Board—one advocating for an inner harbour; the other for a breakwater harbour. As the result of this wrangling, Napier had no satisfactory harbour. Overseas ships were obliged to lie in the roadstead—some two miles out to sea—and be loaded and discharged by lighter from Port Ahuriri. Access and egress to the meagre wharves at Port Ahuriri was through a narrow channel, and with seven

With the inner harbour out of the question altogether, and a virile Harbour Board in power, it was realised that if Napier was to be a port of any consequence, then the breakwater harbour would have to be developed. It was a gigantic task; but it was a task which was handled magnificently, efficiently and with courage. The mole had to be extended, the Glasgow wharf was useless (it was now seven feet higher than before), new wharves had to be erected and a major dredging operation carried out.

Dredging was the main headache. The foot of the Bluff Hill extended out into the sea and a dredge had to be obtained which could cope

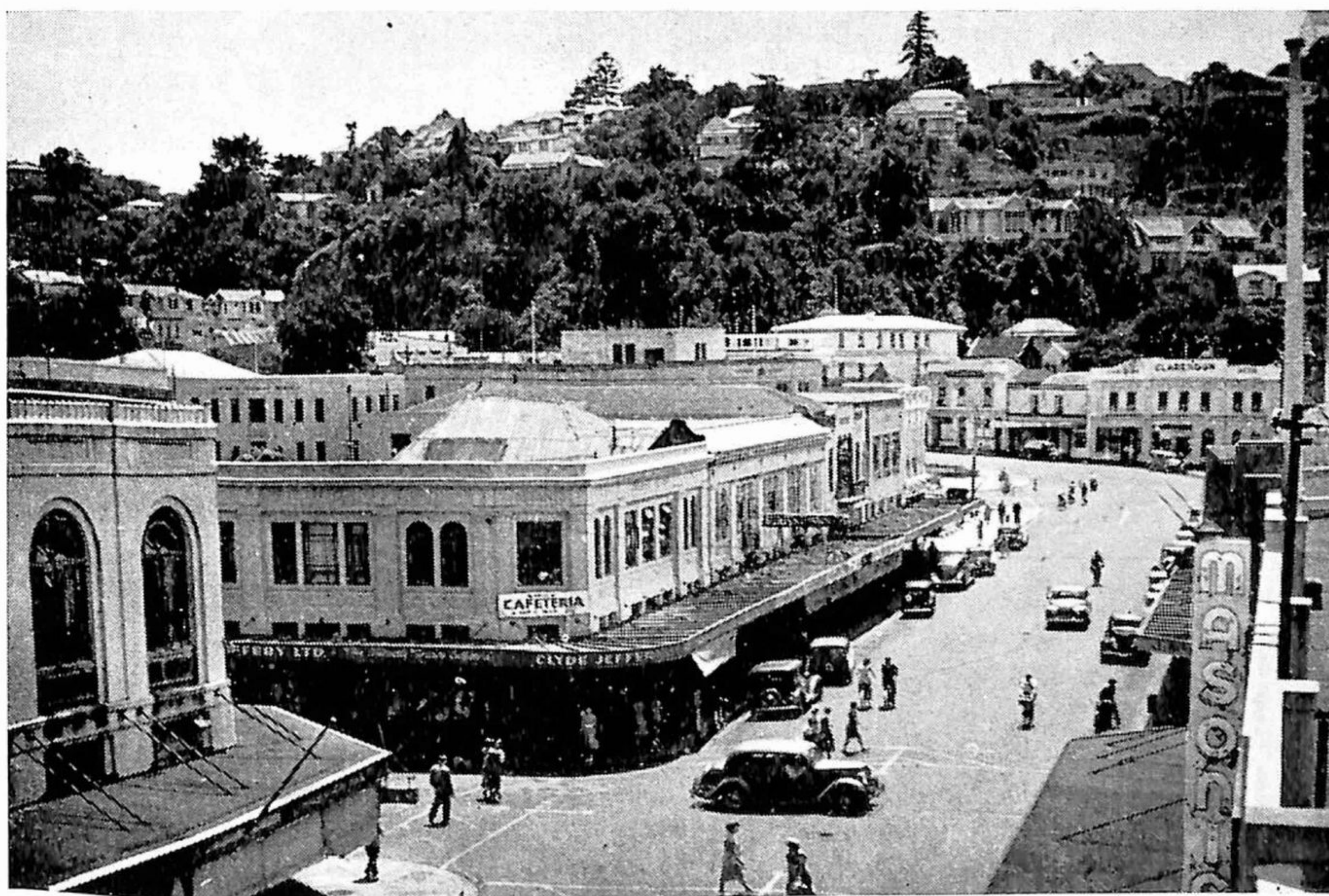

HASTINGS STREET, NAPIER.

feet less depth after the 'quake, this was written off except for use by the fishing fleet.

There was, of course, a breakwater harbour. With the "inner harbour" faction of the Harbour Board in power prior to the earthquake, the breakwater harbour had suffered in consequence, and little or nothing had been done to improve the facilities there. The concrete block mole was in existence, and the old Glasgow wharf—still standing—was the only berthage provided for shipping. The harbour badly required dredging and only ships of limited draught could tie up alongside.

with the rock which formed the undersea strata. Finally the board obtained the dredge Whakarere, which was found suitable and the dredging commenced. The obstacles which were met and surmounted were fantastic but triumphantly the work progressed and the construction of the first (No. 3) wharf was commenced. Finally the boxing was stripped and there stood a modern concrete wharf capable of accommodating all but the largest overseas vessels. It was a great day for Napier when the first overseas ship, the tanker W. B. Walker, tied up snugly alongside the new structure.



## MARINE PARADE SERVICE STATION

"The Little Station with the **BIG** Service"

PHONE 4713

SPECIALISING IN

PETROL • OIL • TYRES • SUNDRIES • GREASING

ALWAYS A GOOD SELECTION OF USED VEHICLES

MARINE PARADE

NAPIER

## Vulcan Foundry

NAPIER . . . . . PHONE 2826

Manufacturing & Constructional  
**Engineers**



Iron, Brass and Aluminium  
**Founders**



Electric and Oxy-Acetone  
**Welders**



Stockists of all  
**Engineering Supplies**



JOBGING & REPAIR WORK DONE AT SHORT NOTICE

## Murton's Limited

ESTABLISHED 1886

CORONATION ST.  
PORT AHURIRI



Manufacturers of:

Sheep Dips, Disinfectants, Weedkillers  
Footrot Fluid, Animal Medicines and  
Slugene



WHY PAY MORE?  
SUPPORT LOCAL INDUSTRY  
PAY LESS AND  
GET BETTER QUALITY



## W. J. WALLACE

BUILDER & CONTRACTOR

Sound Construction, Moderate Charges, Best Workmanship

TELEPHONE 48-398

60 The Esplanade, Westshore, Napier



★  
 ONE OF THE SEVERAL  
 WELL LAID OUT STATE  
 HOUSING BLOCKS.  
 ★

Spurred on by its success, the Napier Harbour Board then constructed the second overseas wharf (No. 4) and with it a modern cargo shed on the shore. With the completion of these facilities, the success of the Napier harbour venture was assured. Now it is a common sight to see at least three large overseas ships loading their cargoes of Hawke's Bay produce from the wharves at Napier. Berthage is also available for coastal vessels which ply between coastal ports and Napier with transshipment cargoes. Now a further dredging programme has brought four overseas berths into operation and the Harbour Board is proceeding with the demolition of the old Glasgow wharf to be replaced with a modern wharf complete with the necessary sheds.

The success of the Napier Harbour is borne out by the fact that Napier is the third overseas export port of the Dominion. Vessels unable to be accommodated at the other main ports are often sent to Napier for discharge and loading. The port is growing rapidly and, when the programme of the Harbour Board is complete, all the facilities necessary for the loading and discharge of all vessels calling to the Dominion will be provided. This is the harbour the earthquake conceived.

## "A THING OF BEAUTY"

What had become of the earthquake debris deposited along the foreshore on the Marine Parade? The Napier Thirty Thousand Club, which as its name indicates, had the objective of a 30,000 population for Napier, was a body of enthusiastic business men with the welfare

of their town at heart. The Club had funds—it also had a plan. Once again the foresight which was so in evidence following the earthquake, came to bear and the Thirty Thousand Club could see the potentialities of the Marine Parade. Already famous throughout the Dominion for its wide panorama of the Pacific, and lined with the attractive Norfolk Island pines, the parade could be made more beautiful and more attractive. The Thirty Thousand Club could see just how, and set about the job of transfiguration. Backed by the Napier Borough Council—which also could see the vision—the club commenced the preparation of the gardens and lawns which to-day are the admiration of all visitors and the pride of all Napier citizens. Spoil for the foundations was available aplenty—from the huge slips which had roared down from the Bluff Hill. Black soil was brought in and the gardens and lawns planted. Under the guidance of the Superintendent of Reserves, only the plants which were likely to survive the salt spray were used and the value of this guidance is borne out by the thriving gardens of to-day.

One of the members of the Thirty Thousand Club had seen a sound shell overseas and decided that such an edifice would be ideal for the Marine Parade. The Shell was erected. The idea of the colonnade, the coloured concrete patio, the arches, the glassed-in shelter bay—all these were part of the plan, and gradually the plans became concrete.

New Zealand could now see that Napier "had something." But still the vision was not complete. Another prominent Napier citizen, Mr. Tom Parker, had been for a trip overseas. He

had seen an electric fountain. Napier should have one—he had ordered it—it would arrive shortly. So the Tom Parker Fountain came into being.

“Why not a gazing bowl?” asked Mr. and Mrs. W. T. Harvey when they came back from a trip. They had one installed in front of the shelter bay. So it went on—from beauty to beauty. The Borough Council conceived the idea of illuminating the Norfolk Island pines with coloured lights. It was tried—it turned the Marine Parade into a veritable fairyland at night. Apart from the Sound Shell entertainment, there was still nothing to occupy visitors to Napier during the holiday period. They followed a putting green, tennis courts and an area set aside for the side-show men.

When one day some children were seen roller skating on the coloured concrete patio enclosed in the colonnade, an idea was born. It was an idea which reached fruition in the formation of the Napier Skating Club. No record of Napier would be complete without reference to this great organisation which has provided delightful entertainment for citizens and visi-

tors alike right throughout the summer months since its inception. The outdoor skating carnivals on the Marine Parade, Napier, are something which are talked about throughout New Zealand. They are colourful and highly entertaining. The actual skating floor has never been entirely satisfactory—it was never intended for a skating rink. Every effort has been made to bring it to an ideal surface, but every effort has failed. Now the Skating Club has plans of its own—a new rink with full seating accommodation at a point further along the parade. There are also plans for a winter garden and civic centre a little further South along the foreshore—and so the beautification of the Marine Parade continues. Already one of the show places of New Zealand, Napier’s Marine Parade may well become one of the show places of the world. The room for extension is unlimited and it is the will of the people themselves that this should be brought about. The will of this people is known—it has been tried—why should it fail now?

Napier’s other main waterfront, the West-shore beach, some three or four miles north of

# MASONIC *Hotel*

NAPIER'S LUXURY HOTEL  
CENTRALLY SITUATED IN  
THE HEART OF THE CITY

ON THE ESPLANADE

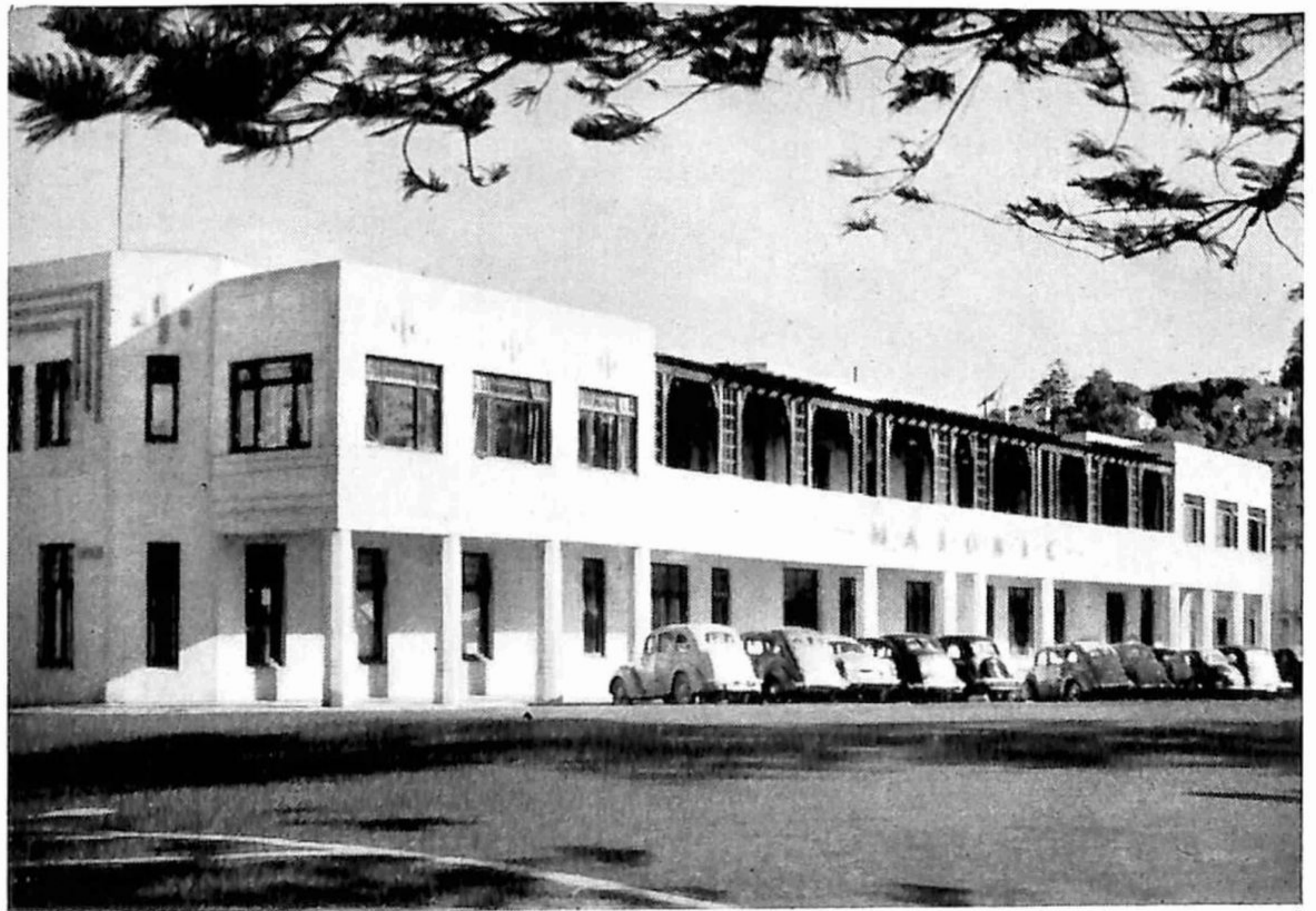

FIVE STAR COMFORT — EXCELLENT  
CUISINE AND SERVICE. STAY WITH  
US IF YOU WISH TO ENJOY THE  
BEST OF NAPIER HOSPITALITY.



# CAR - SERVICE UP - TO - DATE

## Modern, Efficient Layout of Tourist Motors

Important developments have taken place in the design and layout of buildings planned for the servicing of motor-vehicles. This calls for liberal well-lighted space, with the many available facilities disposed conveniently and correctly related one to another.

It is obvious that these points were uppermost in the planning of Tourist Motors' new layout in Napier. The first impression is one of broad and attractive spaciousness, and this is borne out by closer study. Clever planning gives ample space for petrol-filling, while casual callers for air, oil, etc., can be accommodated in the roomy front court without impeding

the wide entry to the garage proper.

The building is set well back from the street-level on a generously wide frontage so that the car-owner seeking prompt service is attracted by the ease of entrance and exit, and the freedom from congestion. All-glass double doors at the rear cover a wide exit giving on to a spacious area devoted to car-parking and car-washing. This area adjoins a rear thoroughfare serving further to eliminate congestion and bottle-necking at the front of the premises.

The overall design with its low, sweeping lines is pleasing in the extreme.

### UP-TO-DATE PLANT

As one would expect in this modern layout, plant and fittings are of the very latest. Every facility is available for quick and efficient work, the general atmosphere of gleaming cleanliness being reminiscent of a modern operating theatre.

### FOR MOTORISTS' COMFORT

The building shows a progressive trend, too, in its provision of comfort and convenience for motorists and their wives. The first floor provides a spacious lounge with facilities for writing, reading and telephone together with Ladies' and Men's Rooms. This welcome attention to the needs of the country motorists visiting the city is a progressive move which will be much-appreciated. Tourist Motors are indeed to be congratulated upon their enterprise and foresight.

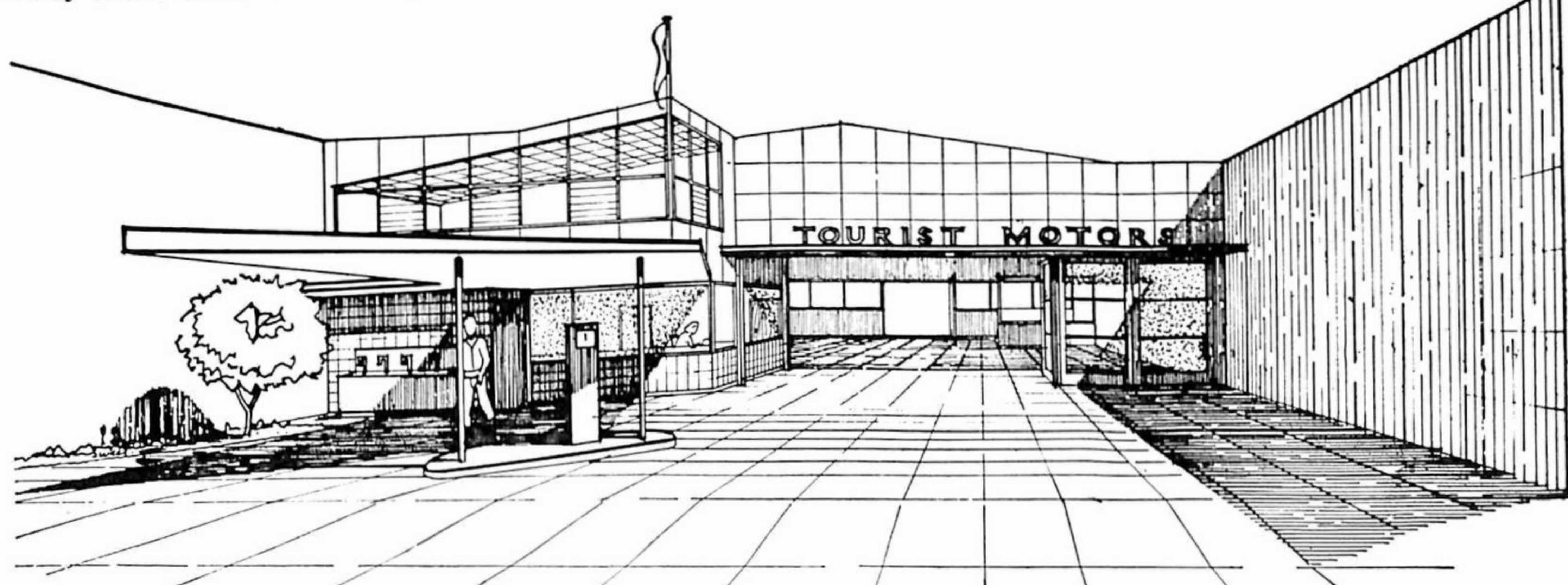

NAPIER'S NEWEST SERVICE STATION AND GARAGE—A FINE EXAMPLE OF MODERN PLANNING.

the town, had also undergone a remarkable change as the result of the 'quake. What had previously been an ugly beach of shingle was found now to be a lovely beach of golden sand. The lift of seven feet had exposed a wide strip of sandy beach which previously had been for ever below the low water mark. With the beaches of the inner harbour (on the western side of the Westshore spit) gone, residents of Napier were quick to see the advantages of Westshore as a bathing beach. Like magic beach cottages and baches began to spring up on the seaward side of the spit, which hitherto had been regarded as dangerous and uninviting. The surf itself took on a different aspect. In place of the deep dip a few feet off shore, there had been substituted a long sloping beach of sand, safe for bathing and ideal for surfing, for whereas before the 'quake the waves reached the shoreline before pounding on to the shingle beach, they now broke well out to sea

on the shallow beach and rolled in to make Westshore a surfers' paradise. It is doubtful if a surf board had previously been seen in Napier, let alone used, and so popular did the sport become that it was even sampled by the Duke of Gloucester during his short stay in Napier, the Duke pronouncing the surfing as "excellent." Westshore soon become the mecca of Hawke's Bay sun-worshippers and bathers, and, particularly at week-ends and holidays, the beach took on the appearance of some of Sydney's famous surf resorts. A cabaret was established right on the beach front and flourished for many years. It was unfortunately burned down shortly after the commencement of the war and was never reconstructed. Property values at Westshore soared, and within a few years building sites along the foreshore were few and far between. Unable to extend southward, the building at Westshore proceeded

Continued on page 35

# HARVEY, FULTON & HILL

*Real Estate  
Agents and  
Auctioneers*

TENNYSON ST.  
NAPIER

PHONE  
4915

RUSSELL ST.  
HASTINGS

PHONE  
3713 & 3752

**WE** INVITE YOU TO INSPECT OUR  
SHOWROOM IN DICKENS STREET



I.E.L. Power Chain Saws.

PHONE, WRITE or CALL for leaflets and  
prices on any of the lines you are interested in.

★  
**E. L. DOBSON LTD.**

Phones 4759 51 DICKENS ST. P.O. Box  
Private 4346 NAPIER 203

PHONE

# 4000

FOR A MODERN RENTAL CAR

24 CARS  
AT YOUR  
SERVICE



24 HOURS  
A DAY

# OLIVER MOTORS LTD

DICKENS STREET (OPP. GAIETY THEATRE) NAPIER

# STREET MAP OF NAPIER

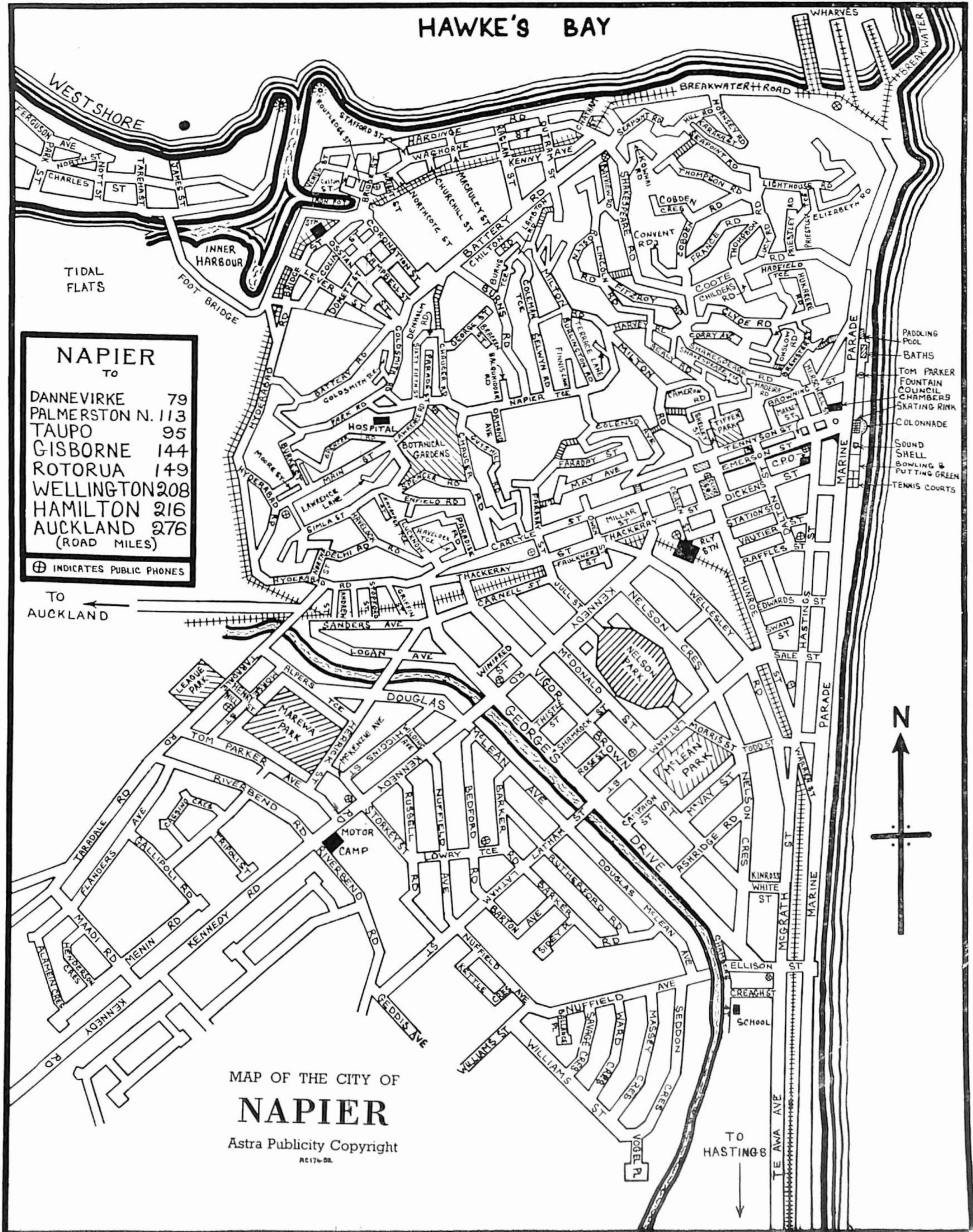

# PORT GARAGE LTD.

(E. F. NATTRASS)

WAGHORNE ST. PORT AHURIRI

## AUTOMOTIVE ENGINEERS

Specialised Lubrication

PETROL — OIL — TYRES

Comprehensive Stocks of Accessories

Breakdown Specialists

Authorised "A.A." Breakdown Service

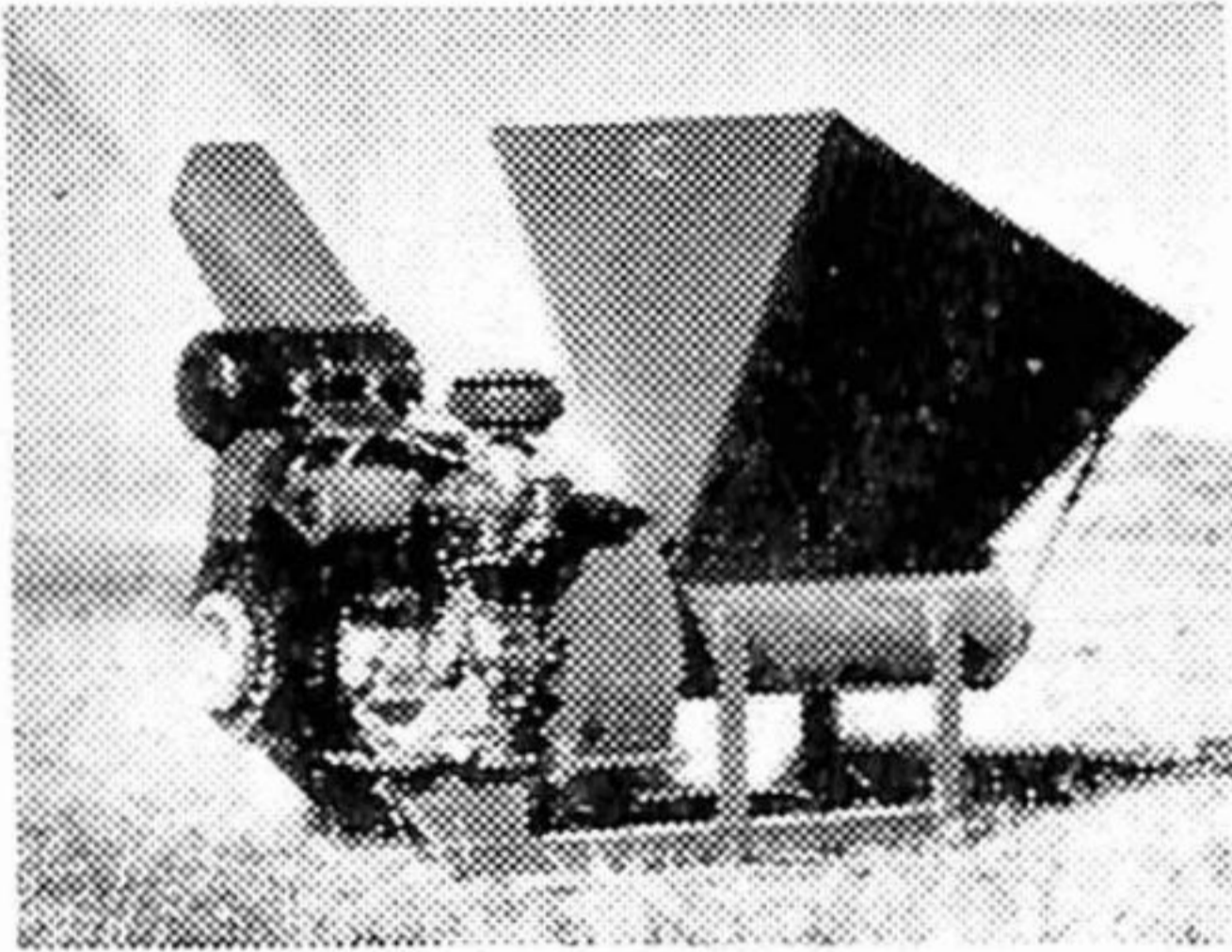

Hawkes Bay & East Coast  
Distributors

### Pelta Hillside

BLOWER TOPDRESSER

Specially designed for top-  
dressing hill country.

PHONE 2552

## NORMAN McAUSLIN LTD.

P.O. BOX 374, NAPIER

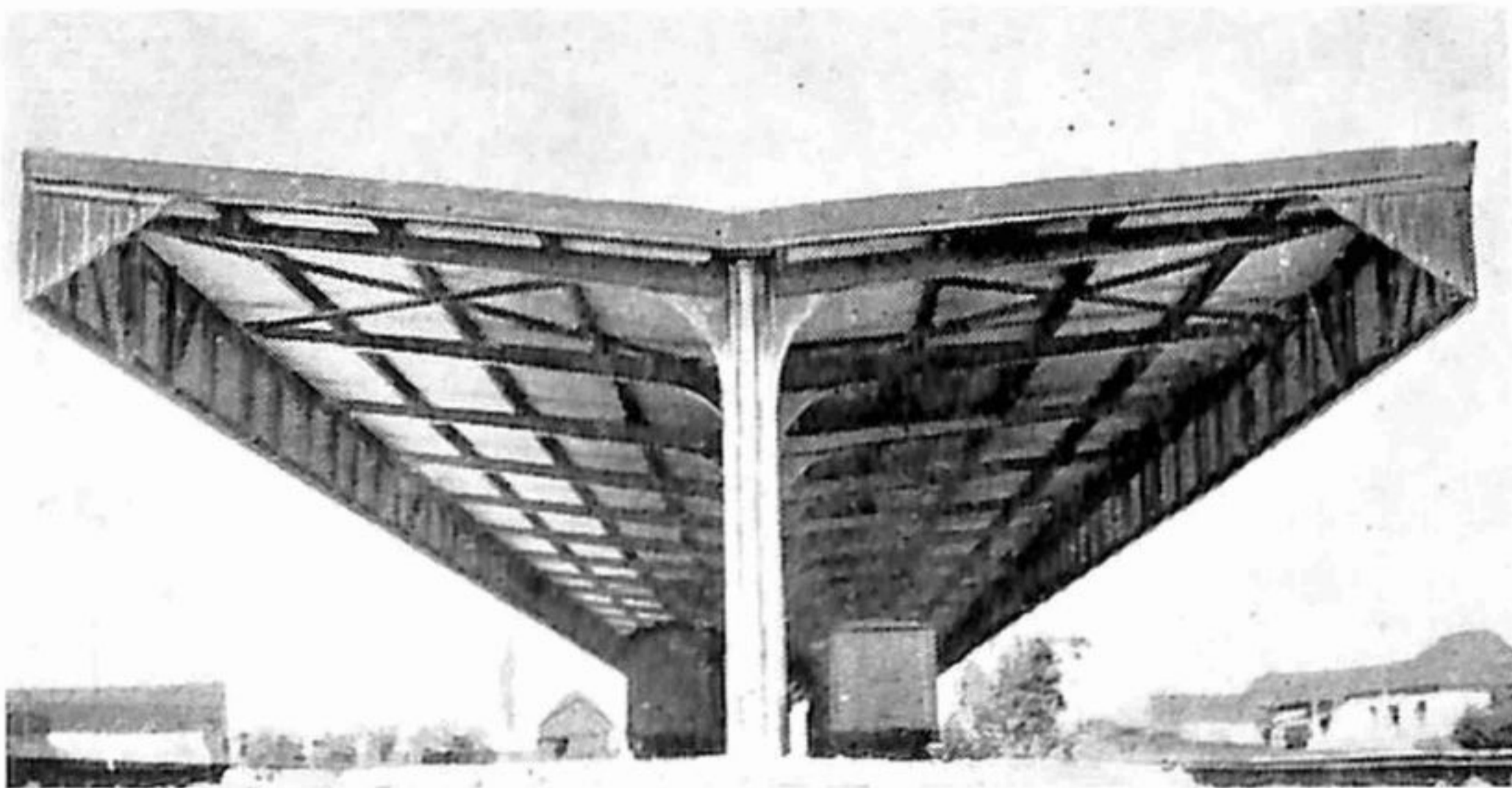

Structural Steel Fabrications



All Classes of Welding Undertaken

General Blacksmiths  
& Spring Specialists

Phones : 3693 Works  
5269 Res.

Hastings St.

Napier

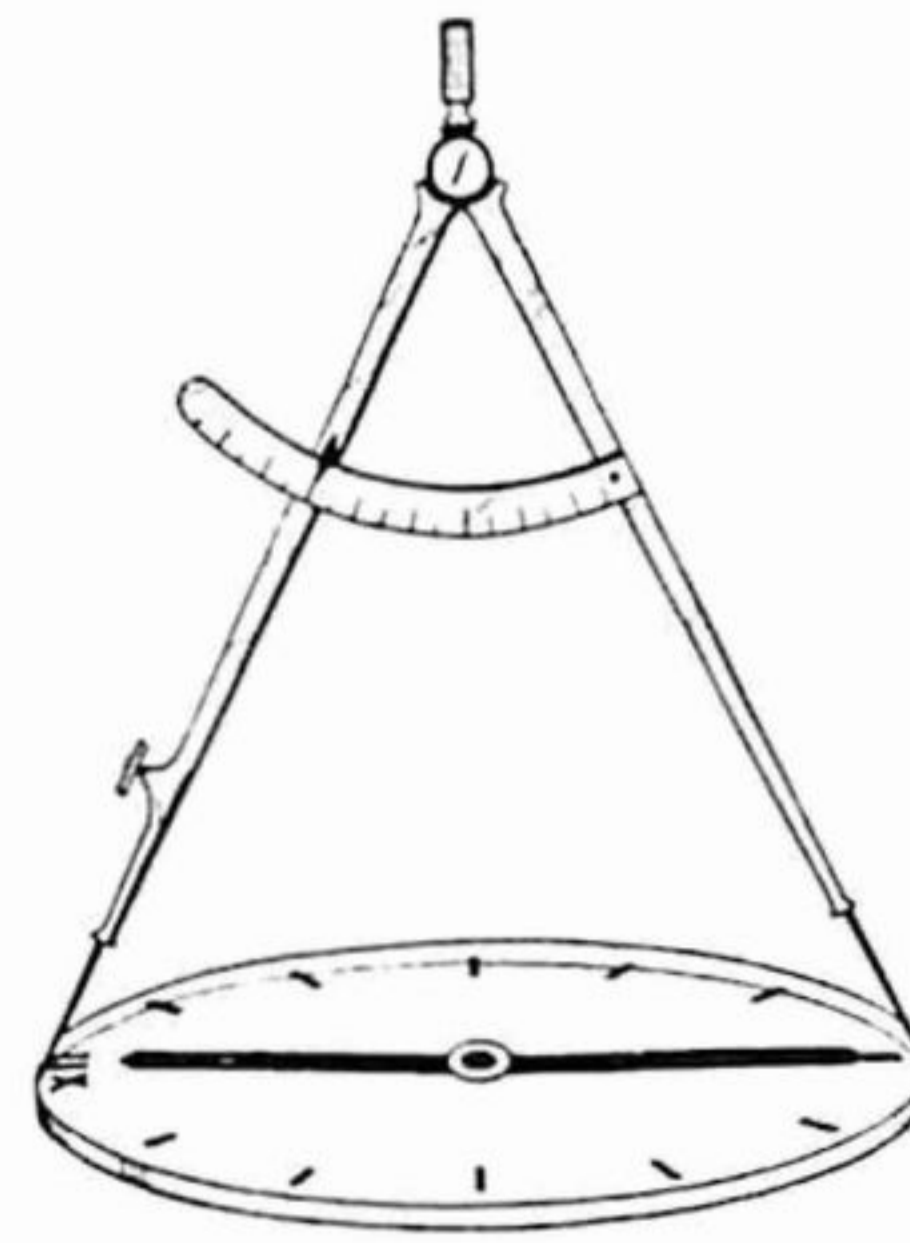

FOR

## EXACT TIME

Have your watch  
repaired by us.

### G. A. A. HOLMES

M.N.Z.H.I.

WATCHMAKER

LOCKYERS BLDG., EMERSON ST., NAPIER

## STIMPSON & MADSEN

YOUR DECORATORS



Town and Country work undertaken  
SKILLED WORKMANSHIP

YOUR GUARANTEE

2 PRIESTLEY RD.

NAPIER

# ALLEN'S

FINE FABRICS

FOR

## The Home Beautiful



Wonderful Selection of Cretonnes,  
Linens, Brocades & Tapestries.

See our Carpets — Wall-to-Wall  
and Squares, Latest Designs and  
Colours.

Measurements taken and Estimates gladly given.

## ALLEN'S FURNISHING CO. LTD

HOME FURNISHING SPECIALISTS

Emerson St.

Phone 4702

Napier

in a northerly direction towards Bay View, and to-day the baches and houses extend from Port Ahuriri for two or three miles along the Westshore beach. Stores have sprung up along the beach and campers and visitors to the beach have every amenity desired. The shingle trap formed by the concrete mole at the break-water harbour and its constant extension by the Harbour Board, is security that the Westshore beach will not again return to the beach of uninviting shingle that it was before the earthquake. An enthusiastic beach improvement society has been formed at Westshore and with a substantial tree-planting scheme and a programme for other improvements,

the middle a deep drain of several chains wide which previously had been the deepest part of the lagoon and over which the Westshore bridge spanned. It was into this wide channel that a complicated series of drains was cut to drain the whole of the 8,000-acre block. Many of the drains had to be pumped, but gradually the land dried out and native grasses and weeds commenced to grow. The large deposit of salt on the surface of this land presented a problem and any crops sown were stunted in their growth and entirely uneconomical. The task of bringing this land into production was no mean one, but at last it has been accomplished in some areas. Now, 21 years later, large pad-

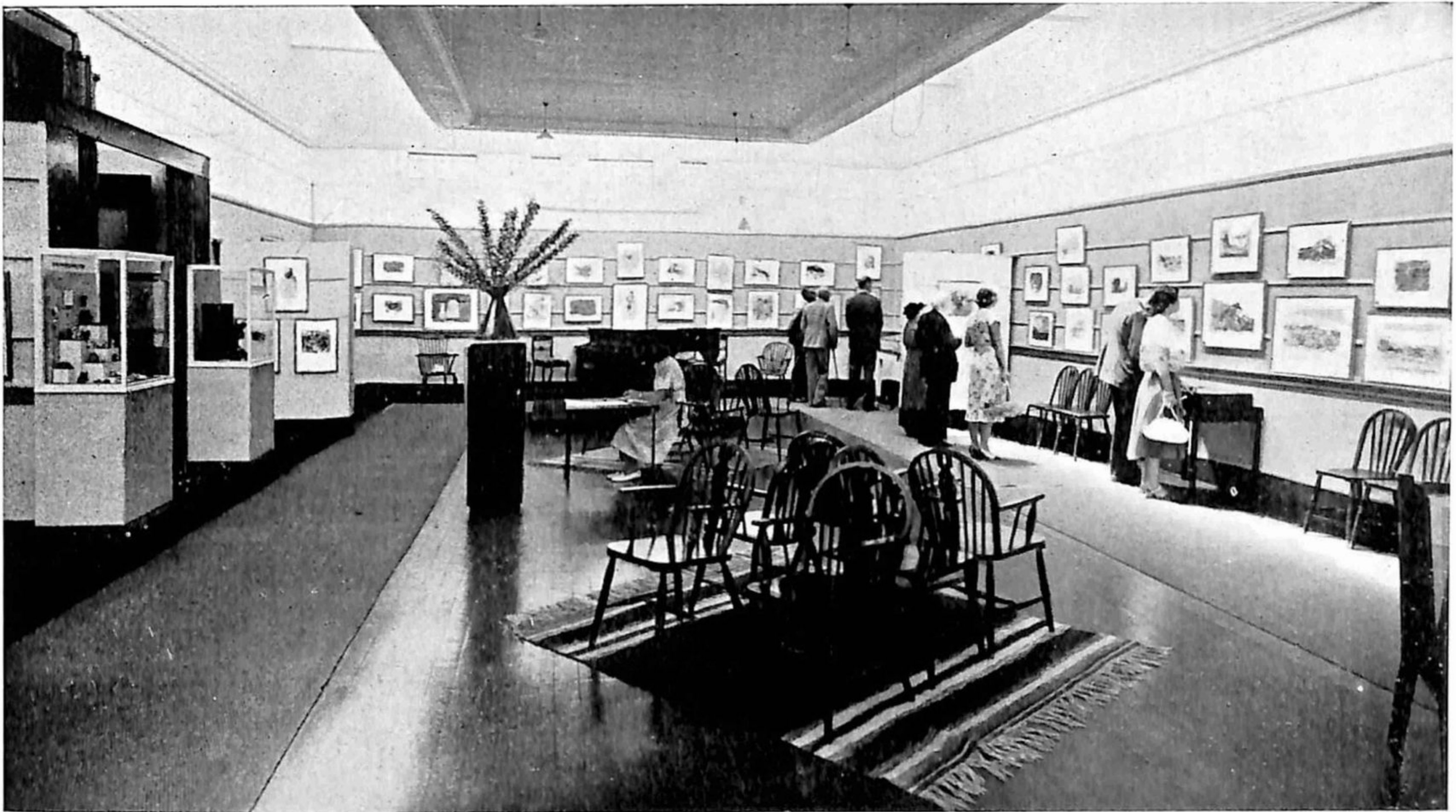

THE ART GALLERY, IN WHICH EXHIBITIONS ARE PERIODICALLY HELD.

Westshore beach may in the near future become one of New Zealand's premier bathing resorts.

## FROM SEABED TO FARM

We shall now see what happened to the great area of new land to north-west of Napier which previously had been the inner harbour or Ahuriri Lagoon. As mentioned earlier, the new block, of about 8,000 acres, was leased by the Harbour Board—its owners—to the Crown for development. When the sea receded from this large area at the time of the 'quake, it left in

docks are being sown down in permanent pasture and excellent crops of lucerne, barley and other grains are being taken off this former sea-bed. However, cropping is the least important of the farming activity now being carried out on the lagoon. Sheep and cattle are being grazed, approximately 20,000 of the former and 800 of the latter.

The future of the Ahuriri Lagoon has not yet been determined. At present the portion south of the main drainage channel is being farmed by the Harbour Board, while that portion to the North of the channel is being fur-

# BARCLAY MOTORS LTD

SPECIALISTS IN ALL CLASSES OF  
MOTOR REPAIRS

119 HASTINGS STREET,  
**NAPIER**  
TELEPHONE 2827

FERGUSON TRACTORS &  
IMPLEMENTS.

JOWETT JAVELIN CARS  
BRADFORD COMMERCIAL  
VEHICLES

ATCO MOTOR MOWERS  
MAYFIELD MOTOR  
SCYTHES

GRAVELY GARDEN  
TRACTORS  
SIMAR ROTOTILLERS  
DOBBINS SPRAYERS

SPECIALISED LUBRICATION  
PETROL OIL TYRES



*Hawkes Bay Furs*

TELEPHONE 2321

HASTINGS STREET, NAPIER

FOR

HOMES

FARMS

BUSINESSES

CONTACT

**PAVIOUR-SMITH**  
LIMITED

REAL ESTATE AGENTS  
AND AUCTIONEERS

F. R. BURNLEY  
LAND DEPT.

PHONES: } 3823 Day  
              } 4789 Night

DICKENS STREET, NAPIER

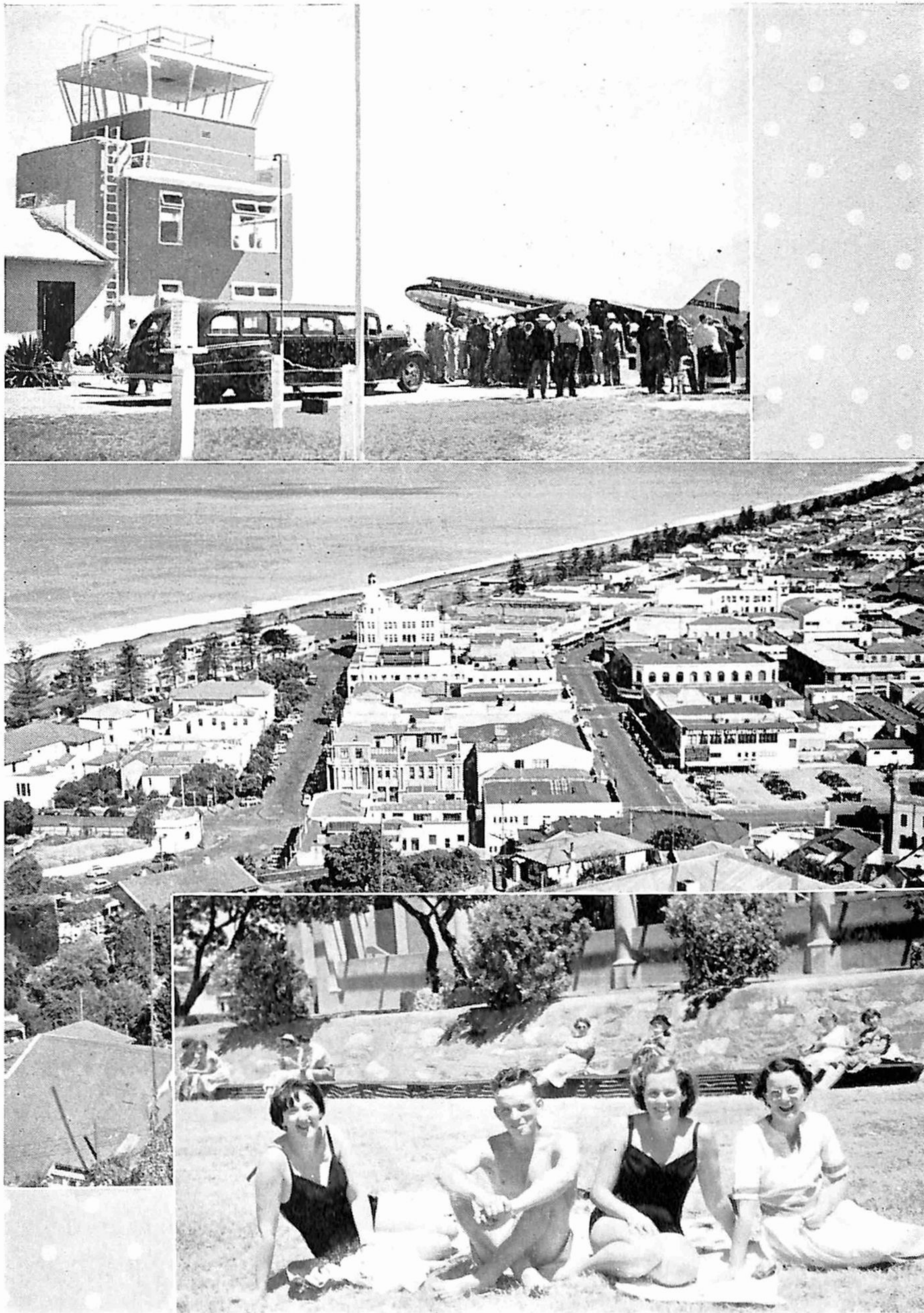

TOP: Napier's modern airport. CENTRE: View of the City from Bluff Hill. BOTTOM: All set for a happy holiday!

ther developed and farmed by the Crown. Of course, the initial drainage and development was carried out at the expense of the Crown and to the extent of this the Harbour Board was mortgaged.

Whether or not the lagoon will ultimately

become small farms, building sites or a great industrial area is in the lap of the Gods, but one thing is certain, and that is, whatever is done with it, it is a great potential for the extension of Napier.

Other lands raised by the earthquake have

# real home beauty!

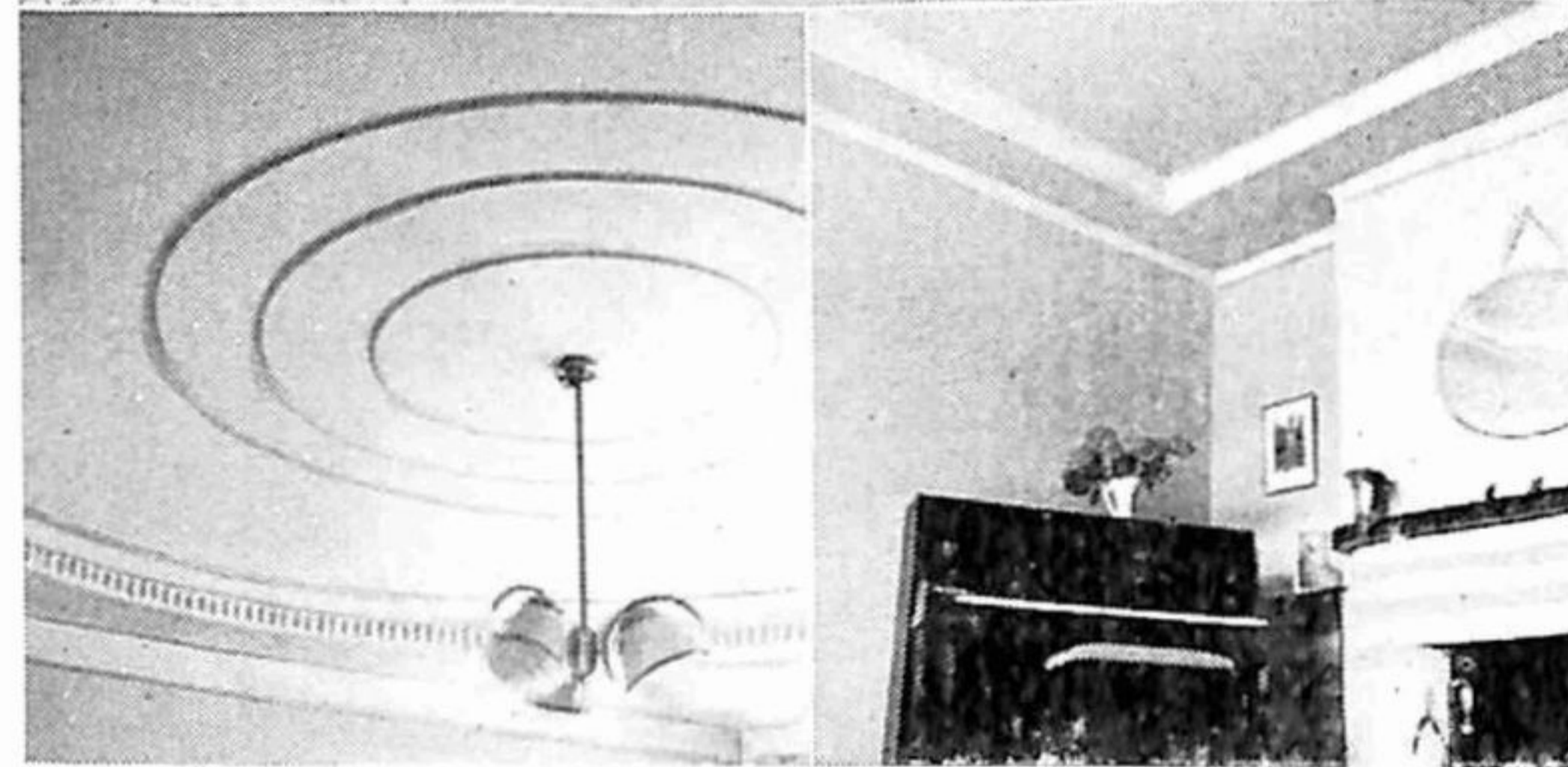
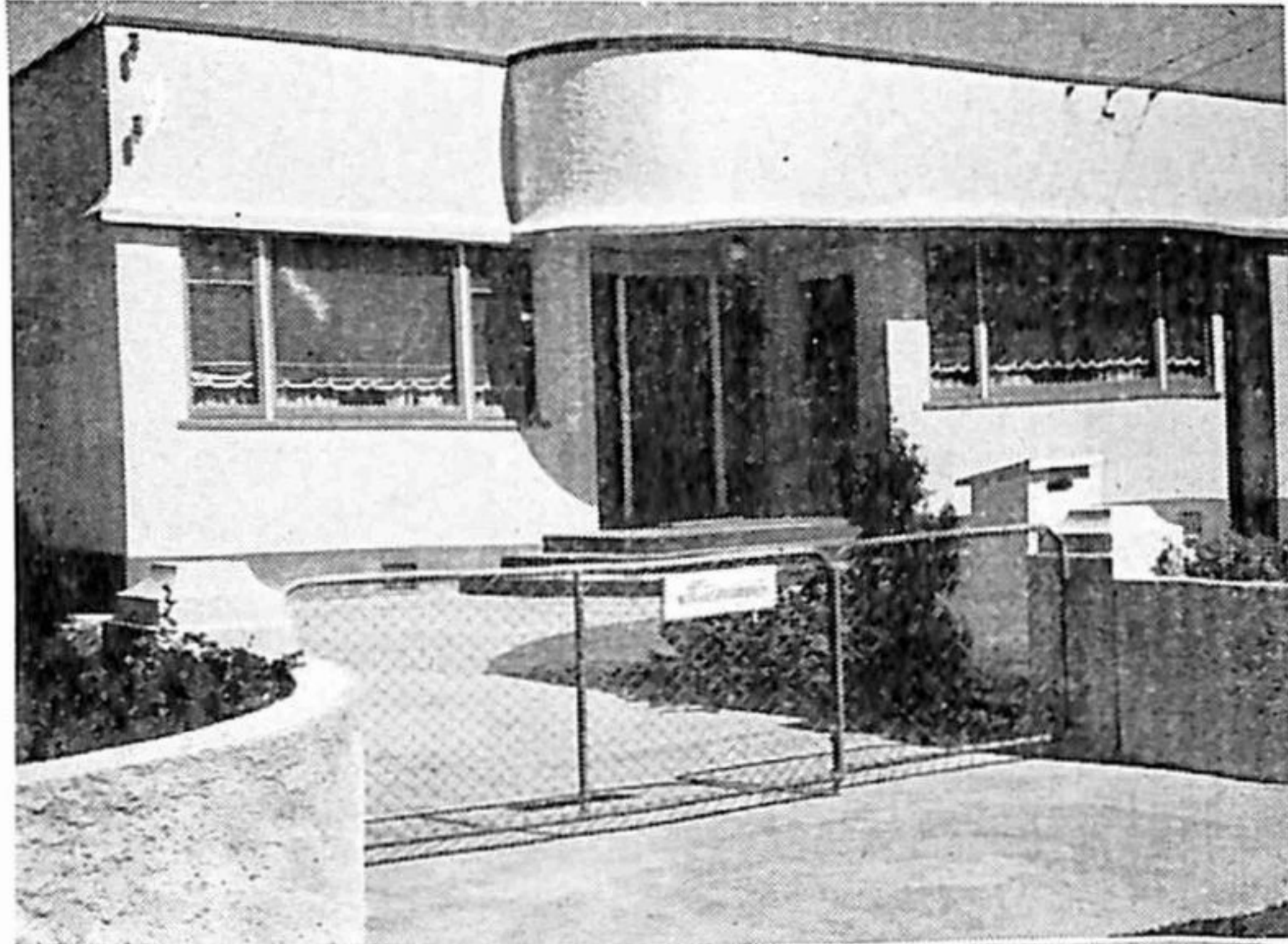

FOR BEST QUALITY INTERIOR  
AND EXTERIOR PLASTERING

●  
For all your  
requirements  
Consult

●  
**A. DALLIMORE & SONS LTD.**  
**231 HASTINGS STREET**  
PHONE 3234 ★ **NAPIER**



75 years ago duck shooters set out from the inner beaches at the rear of the Gas Works in Wellesley Road to pursue this sport over what is now Napier South. In those days the reclamation of this area was never contemplated. With Napier's expansion the demands increased for an efficient cooking and heating fuel. The Napier Gas Company met this demand with an up-to-date Works supplying the growing town with gas. This expansion has continued over the years and consumers today are able to purchase up-to-the-minute appliances for all cooking, water-heating and space-heating requirements.

VIEWS OF THE MODERN SHOWROOM ARE PICTURED ABOVE

PHONE

**NAPIER GAS CO. LTD. (Opp.P.O.), Hastings St., Napier 3426**



also been used to good effect. With Marewa and the Government housing block absorbed for residential purposes, and building sites on Scinde Island long since out of the question, the development of further land was essential. To the South of the main highway leading to the townships of Greenmeadows and Taradale, there lay a block of former swamp-land which had dried out with the years and required little additional drainage to bring it into a fit state for habitation. It was here that the Napier Borough Council decided that a new residential suburb to be named Onekawa should be established. With the final development of the land, the drainage and the roading completed, the sections were offered for sale to the public. Within a few days of the sale builders were on the job erecting the first house. Within weeks several more houses were under construction so that to-day Onekawa, formerly unsightly swamp, is now a flourishing suburb, still in its infancy, but growing rapidly.

To those who did not appreciate the hurly-burly of the town and wished to live even further afield, Greenmeadows and Taradale were inviting. As Napier grew, so did also these two townships. Building sites were available in profusion and, served by an excellent bus route, the five-mile trip to and from town was no hardship. It is now perfectly obvious that within comparatively few years these two townships will be rightful suburbs of Napier as houses dotted along both sides of the main highway linking the two areas are evidence of the final connection which will be made. Even now building sites in Taradale and Greenmea-

dows are becoming scarce and not many years will pass before these two townships will have overflowed into the low foothills and flat lands beyond.

For many years Napier was unable to offer anything attractive in the way of building sites to industry — both heavy and light. Cramped for space, the town was mostly concerned with housing its ever-increasing population. It was realised by the local authorities that some provision would have to be made for the industries clamouring for space in the areas adjacent to the town. The logical choice for such an area was the block of the Ahuriri Lagoon alongside the main road to Taradale on its northern side. This was developed rapidly and with the first subdivision it was obvious that these were ideal sites for light industries. Sections were rapidly sold and timber merchants, joiners, builders and other such industries are now established on this area. An extension of the area is planned and already under way, and it is anticipated that several hundred light industrial concerns will eventually be housed in the block.

There is no doubt that Napier's rapid advancement and the fact that the provision of a first-class port is well in sight, heavier industries will be attracted to the district. Already the construction of a large fertiliser works is under way, and inquiries from many industrial concerns both within and without New Zealand indicate that interest in Napier from an industrial point of view is great. Twenty years ago, Napier had nothing to offer. To-day the reverse position presents itself. The



A VIEW SHOWING THE MODERN BUSINESS CENTRE OF THE CITY LARGELY RECONSTRUCTED AFTER 1931.



THE

# HAWKES' BAY FARMERS CO-OPERATIVE ASSOCIATION LTD.

WOOLBROKERS, STOCK, STATION AND SHIPPING AGENTS,  
PRODUCE AND GENERAL MERCHANTS, LAND, ESTATE AND  
INSURANCE AGENTS. GARAGE PROPRIETORS.

IMPORTERS— GENERAL MERCHANDISE AND SEEDS.  
EXPORTERS— GRASS SEED.

## SHIPPING

PORT LINE LTD.  
CUNARD WHITE STAR LTD.  
M.A.N.Z. LTD.

## INSURANCE

ALLIANCE ASSURANCE CO. LTD.  
ROYAL INSURANCE CO. LTD.  
COMMERCIAL UNION ASSURANCE CO. LTD.

## MERCHANDISE

YOUNG'S DIP  
ELLIOTT'S DRENCHES  
LISTER SHEARING EQUIPMENT.  
WEEDONE HORMONE PRODUCTS

## MOTOR VEHICLES

BUICK CARS  
CHEVROLET CARS AND TRUCKS  
VAUXHALL CARS  
BEDFORD TRUCKS

Head Office: HASTINGS  
Wool Stores: PORT AHURIRI  
Telegraphic Address: "FARMERS." Code: "BENTLEYS."

BRANCHES THROUGHOUT HAWKES' BAY

## NAPIER WOOLLEN MILLS LTD.

MAIN STREET, ONEPOTO VALLEY  
PHONE 2691



Manufacturers of "Lewisham" and  
"Monarch" Blankets, Rugs, Tweeds.  
"Nae-Peer" Men's and Boys' Outerwear.  
"Boy-Proof" School Shorts



Agents and Distributors

**J. H. DALTON & CO. LTD.**  
**AUCKLAND**  
P.O. BOX 1550

## BARRY BROS. LIMITED

Napier . Port Ahuriri . Hastings



CARTAGE CONTRACTORS  
SHIPPING, CUSTOMS  
FORWARDING AND  
DISTRIBUTING AGENTS



## WOOD & COAL MERCHANTS

TAUPIRI COAL — CARBONETTES  
COKE — FIREWOOD, ETC.

**BARRY BROS.**  
LIMITED

land is available, the railway service is good, highways are in good order and, above all, shipping facilities are right at hand.

The importance of Napier as an outlet for the produce from the rich Hawke's Bay province has increased yearly. Fantastic quantities of wool, frozen meat and butter pass over the wharves annually. The linking by rail of Napier with Gisborne—a major engineering feat—has increased Napier's importance manifestly. The importance of the Gisborne harbour has been negligible in the export of Poverty Bay's produce, which has found its way to the Port of Napier for export overseas. During the wool and frozen meat season a succession of goods' trains, trucks and coastal steamers brings huge quantities of produce from the North for shipping, while the road and rail service out of Napier take much needed produce to the cities. Hawke's Bay—major fruit and vegetable producing province—plays a great part in the supply of these much needed commodities to the Wellington markets and as a great percentage of the market gardening industry is situated in the environs of Napier, all this produce passes through the town which acts as a receiving depot.

One of the great gifts of the earthquake to Napier was the airport. Situated on a portion of the Ahuriri Lagoon westward of Westshore, the airport of to-day is one of the finest in the Dominion. Completely unfettered by hill barriers, the 'drome is capable of unlimited extension. Practically fog-free the year round, it is an asset of inestimable value. The occasions since its formation on which aircraft have been unable to land at Napier are few and even on such occasions, the delay has never been for more than an hour or two. Prior to the earthquake, planes which did land at Napier—they were few and far between—used a paddock where the suburb of Onekawa now stands. Immediately after the 'quake the Napier Aero Club obtained the use of land to the North-east of the Westshore embankment, but this was found to be too small with little chance of extension. Then land was obtained at the present site and the development of the great new airport proceeded apace. The Napier Aero Club is an enthusiastic body with a strong membership and has taken great pride in its facilities at the airport. Napier is now linked with every part of the Dominion by air and is a regular port of call for all the main ser-

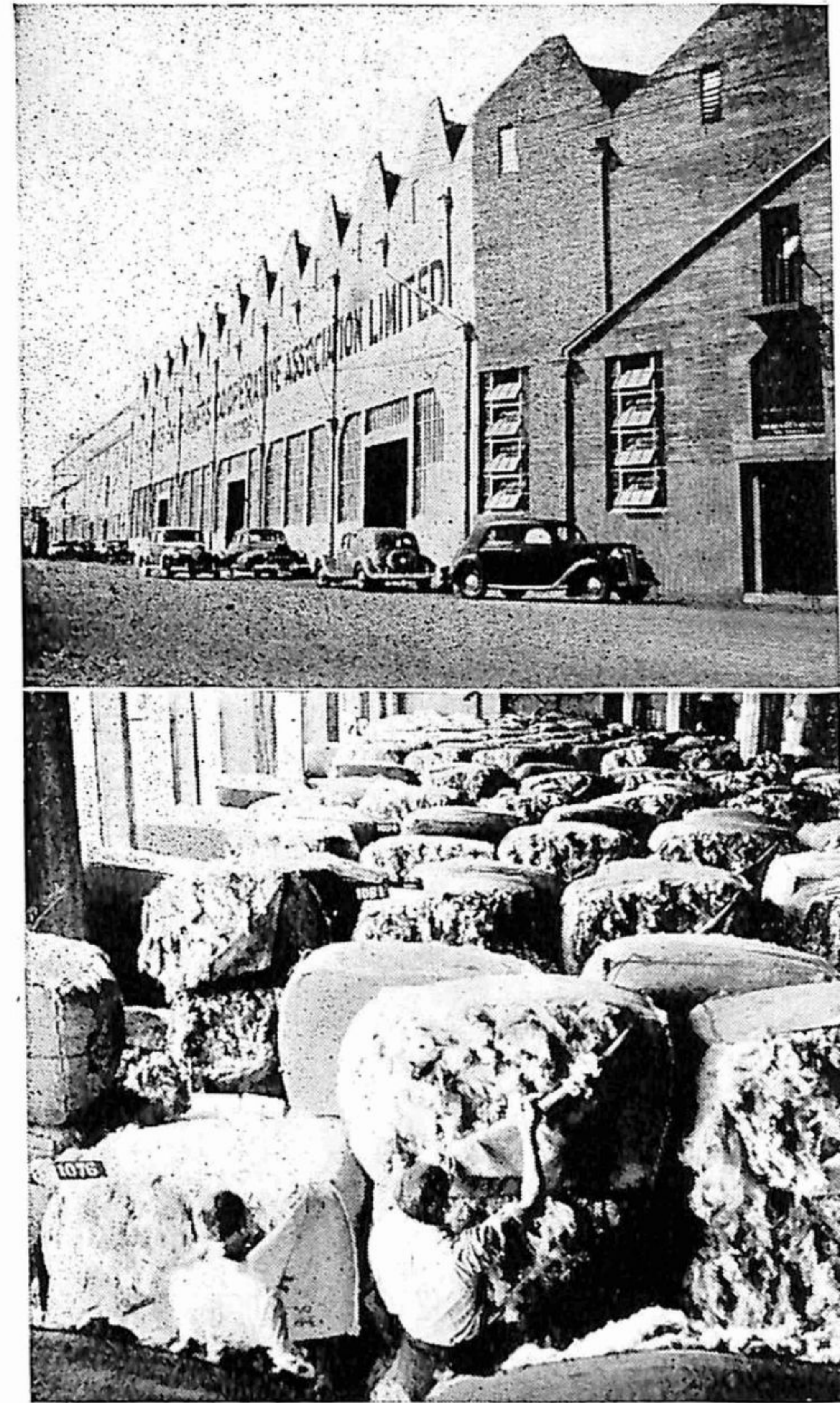

● WOOL STORES AT PORT AHURIRI ●

vices. Who knows what the future of the airways will be, but Napier citizens are content with the knowledge that, come what may, the Napier airport will be able to accommodate.

## NAPIER--THE CITY

On March 18, 1950, Napier was 75 years old. Coincidence if you like, but on the same day, Napier became a City. A great achievement brought about by the courage of its citizens. Looking back over the years, it is doubtful whether any other city, town or place in New Zealand ever achieved so much in so few years. In the short space of 19 years, Napier rose from the dead to become an inspiration to the rest of the Dominion. City status was gained through hard work, forethought, planning and determination. How many places in New Zealand are in a similar position? How many have their whole life, their future before them?

Napier has been described as "a jewel of a



## SHIPPING INSURANCE & TRAVEL AGENTS BUILDERS' MERCHANTS

### Representing the following:—

GEO. H. SCALES LINE

BANK LINE LTD.

HUDDART PARKER LTD.

RUSSELL & SOMERS LTD.

(Australian Tours)

ANSETT INDUSTRIES LTD.

(Australian Travel)

# C. H. CRANBY & CO. LTD

P.O. BOX 120

— TELEPHONES —

**NAPIER**  
4173

**HASTINGS**  
4981



RATED THE THIRD LARGEST EXPORT PORT IN NEW ZEALAND, NAPIER IS PLANNING STILL FURTHER FACILITIES.

## UNION HOTEL

ROY PILKINGTON (Prop.)



EXTENDS A WELCOME TO YOU!

● Phone 2196 ●

First-Class Accommodation  
Full Stocks Beers, Wines & Spirits

**PORT AHURIRI**

## NAPIER AERO CLUB INC.

See Napier and District from the air!

Phone  
5367  
(2 lines)

SIGHT-SEEING  
CHARTER FLIGHTS  
INSTRUCTION

Box  
30

**I. L. PRIME**

**Hon. Secretary**

● SPECIALISING IN

## Shop and Office Fittings

● JOINERY CONTRACTS PROMPTLY  
EXECUTED

## JOINERY SUPPLIES LTD.

10A VIGOR BROWN ST.

Phone 3109 — NAPIER

STRUCTURAL WORK OF  
ALL CLASSES UNDERTAKEN

By CONTRACT

Or COST PLUS BASIS

**FERGUSON CONSTRUCTION CO.  
LIMITED  
NAPIER**

Phone 4052

Box 63

## F. G. SMITH

& CO. LTD.



GENERAL CARRIERS, SHIPPING,  
CUSTOMS & FORWARDING AGENTS



Bonded and  
Free Stores

Motor Lorries  
Daily to Hastings

TELEPHONE

4943 (2 lines)

Direct with Hastings  
Telegraphic Address: "USABLE."



AGENTS: N.Z. EXPRESS CO. LTD.

**PORT AHURIRI, NAPIER**

## MURRAY & MARPLE

MANUFACTURERS OF FIBROUS PLASTER

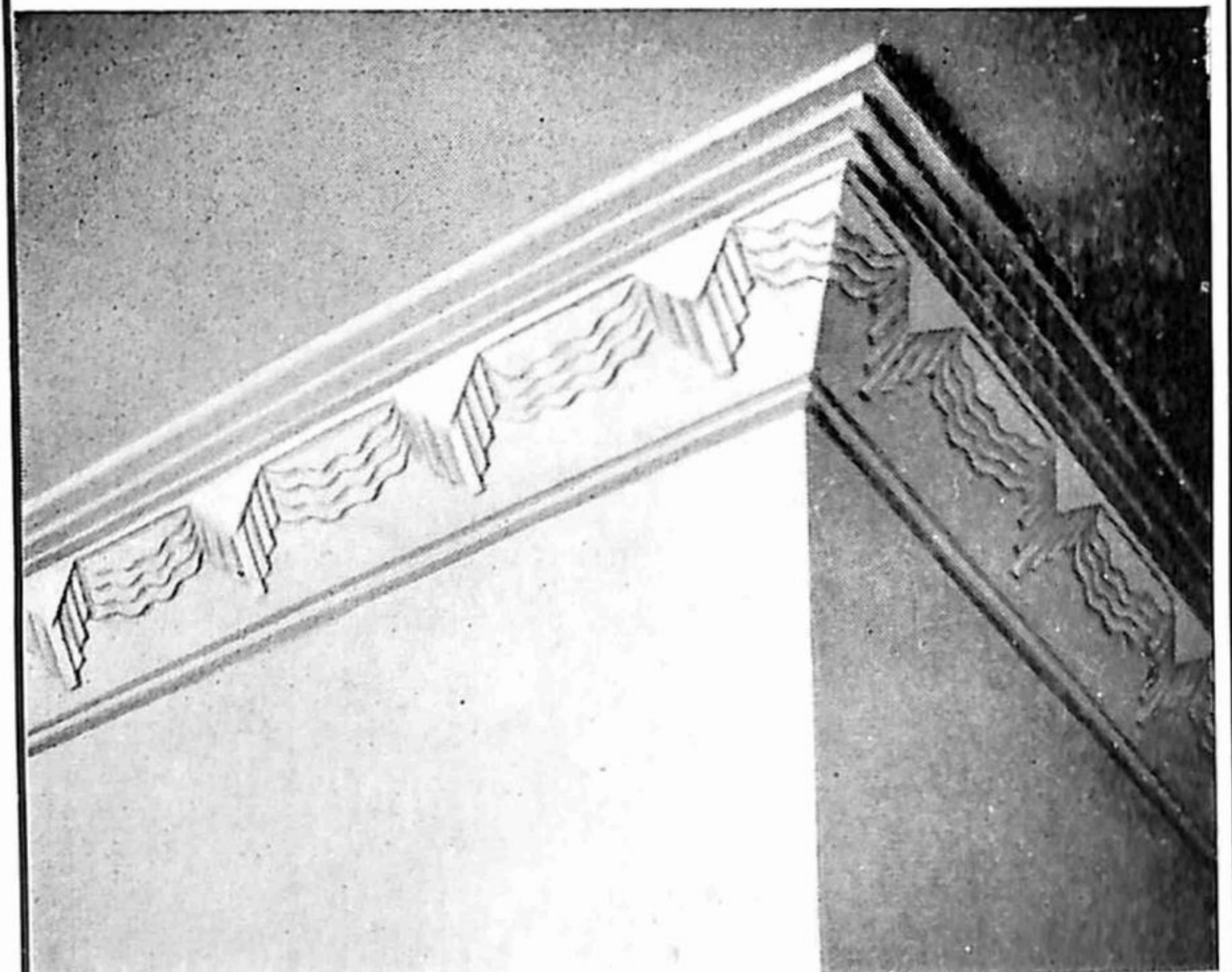

The Perfect Finish for a Well-Built House . . .

For **Enduring Beauty** it must be Fibrous Plaster

Hyderabad Rd.

Phone 4593

Napier

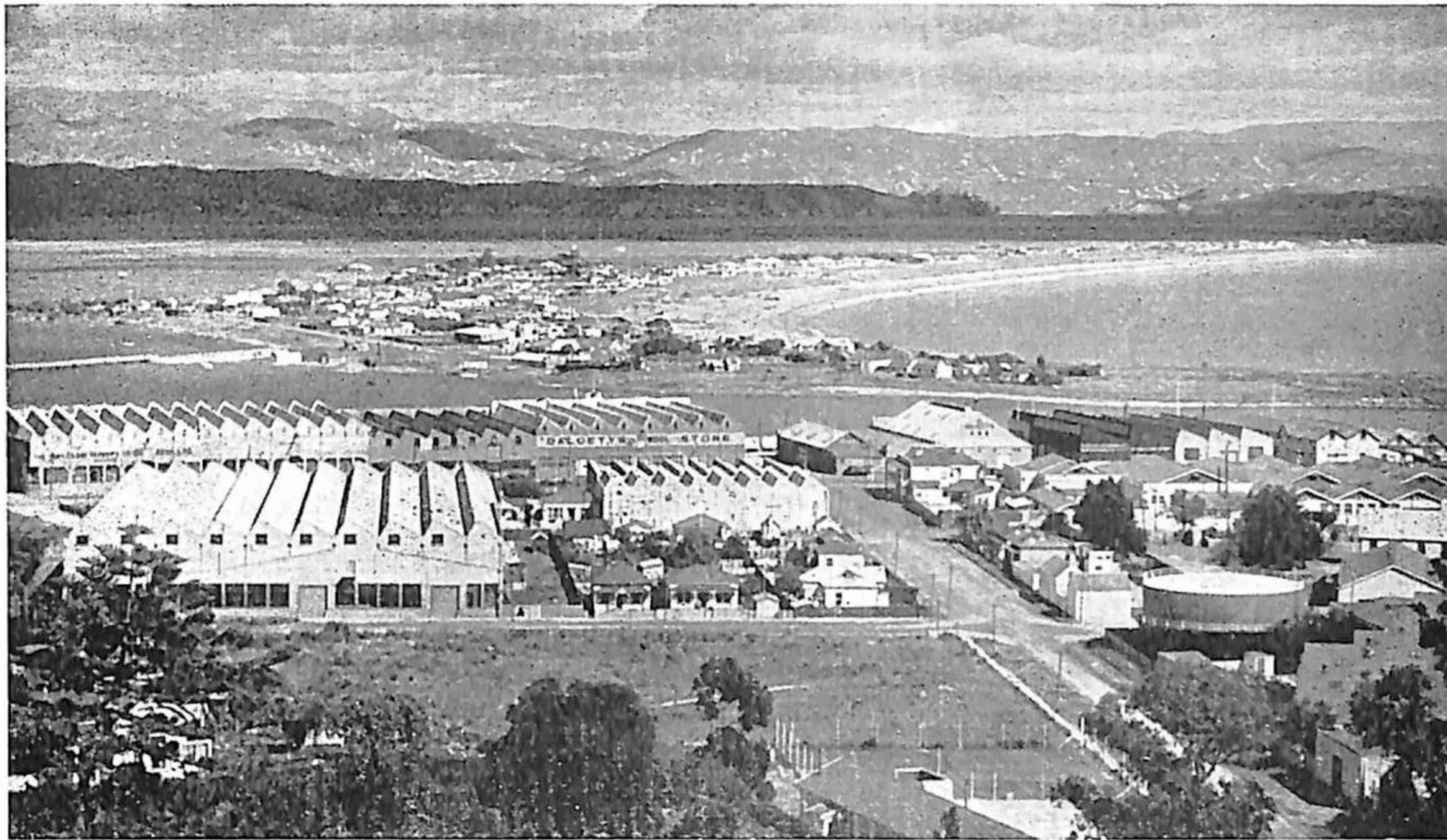

★

VIEW OF THE WOOL  
STORES AT THE OLD  
PORT, WITH WEST-  
SHORE BEYOND.

★

city." Little wonder at this description, for, in fact, it is. There is something about it which fascinates. It is a hard place to leave. Many have tried it, only to return and settle. It may be said that it is the climate—perhaps so, but that is not all there is to it. It is a friendly city. Its people are friendly and keen to make the visitor welcome. The citizens are proud of the place in which they live and take pride in showing it to the others. They are not show-offs, but want the visitor to feel the same way about Napier as they do. It is a deep-rooted pride, born in adversity.

A trip through and around Napier is a constant delight. The shopping area is just one great display in an attractive setting. No unsightly telephone and power poles to mar the artistic lines of the main streets, coloured facades on the buildings, wide footpaths, wide streets, an air of cleanliness everywhere. Even on the hottest afternoon in Summer the cooling breeze off the sea—a few hundred yards away—makes conditions bearable and removes all the stuffiness and closeness associated with most other New Zealand cities. "Sunshine and Sea Breezes" was a motto used by the Napier Thirty Thousand Club 30 years ago. The same motto holds good to-day. That is Napier in the Summer — Sunshine and Sea Breezes.

A couple of minutes' walk from the city in either direction and the visitor finds himself surrounded by gardens and flowers. At the southern end of Emerson Street — the main

city thoroughfare—is situated Clive Square, a veritable oasis of natural beauty in the heart of the business area. Trim and well kept, these gardens are the admiration of all visitors. It is here that one can rest awhile in the shade of the huge trees and gaze at the panorama of colour spread before him. Clive Square is small—but it is nevertheless a real gem.

To the magnificent Marine Parade at the other end of Emerson Street is only a matter of minutes. Here the visitor can spend delightful hours in one of the most beautiful spots in New Zealand. It is a spot of man-made beauty carved from disaster. From the Napier Municipal Baths and children's play area to the North, to the tennis courts at the southern end, stretches a mile of green lawns, gardens, skating rink, putting greens, sound shell, colonnade, sun bay and a host of other attractions—all beautiful in conception and kept in the extreme of tidiness. Beyond lies the wide sweep of Hawke's Bay with Cape Kidnappers jutting out like an encircling and protective arm.

Summer and Winter, the scene is almost the same. Napier's sunshine is not an altogether Summer affair. It probably leads New Zealand in Winter sunshine as the storms which sweep over the North Island from the Tasman Sea during the Winter months spend themselves on the mountain barriers of the Ruahine and Kaweka ranges long before they reach Napier and the coast. To the aged and the infirm there is no better resting place than the Marine Parade. The baths offer hot salt water facilities

"Cleanliness with Civility"

GRILLS

OYSTERS &

WHITEBAIT

(IN SEASON)

**NATIONAL CAFE**

(Proprietor: N. PAXIE)

**FISH & CHIPS**

A SPECIALTY

PHONE 2619

**EMERSON ST.** (NEXT MAYFAIR THEATRE)

**ARNOTT'S**

**1 HASTINGS STREET**

HEADQUARTERS FOR SPORTS EQUIPMENT

Phone 2785

**BADMINTON**

**HOCKEY**

**TENNIS**

**FOOTBALL**

**CRICKET**

**SOFTBALL**

**GOLF**

**SOCCER**

**BASKETBALL**

●  
RESTRINGING & REPAIRS

MODEL AIR KIT SETS

MECCANO

PLANS AND Balsa

HORNBY

SAVE MILES OF WALKING BY COMING TO

**ARNOTT'S FIRST**

WHY NOT VISIT THE —

**DISABLED  
SERVICEMEN'S  
SHOP**

We have a complete range of  
attractive Fancy Goods, Pawa  
Jewellery, Toys, Travel Goods,  
Etc.



UPHOLSTERY

CAR TRIMMING



AND ALL TYPES OF BASKET WARE A SPECIALTY

PHONES:  
3433 (Shop)  
2247 (Office)

CNR. OF EMERSON  
& DALTON STREETS  
**NAPIER**

**THE  
OPEN WAREHOUSE**



**EMERSON STREET**

**FOR SMART WEAR**

**AT LOWER PRICES**



ELECTRICAL  
SALES  
INSTALLATIONS

AND

REPAIRS

PHONE 2153



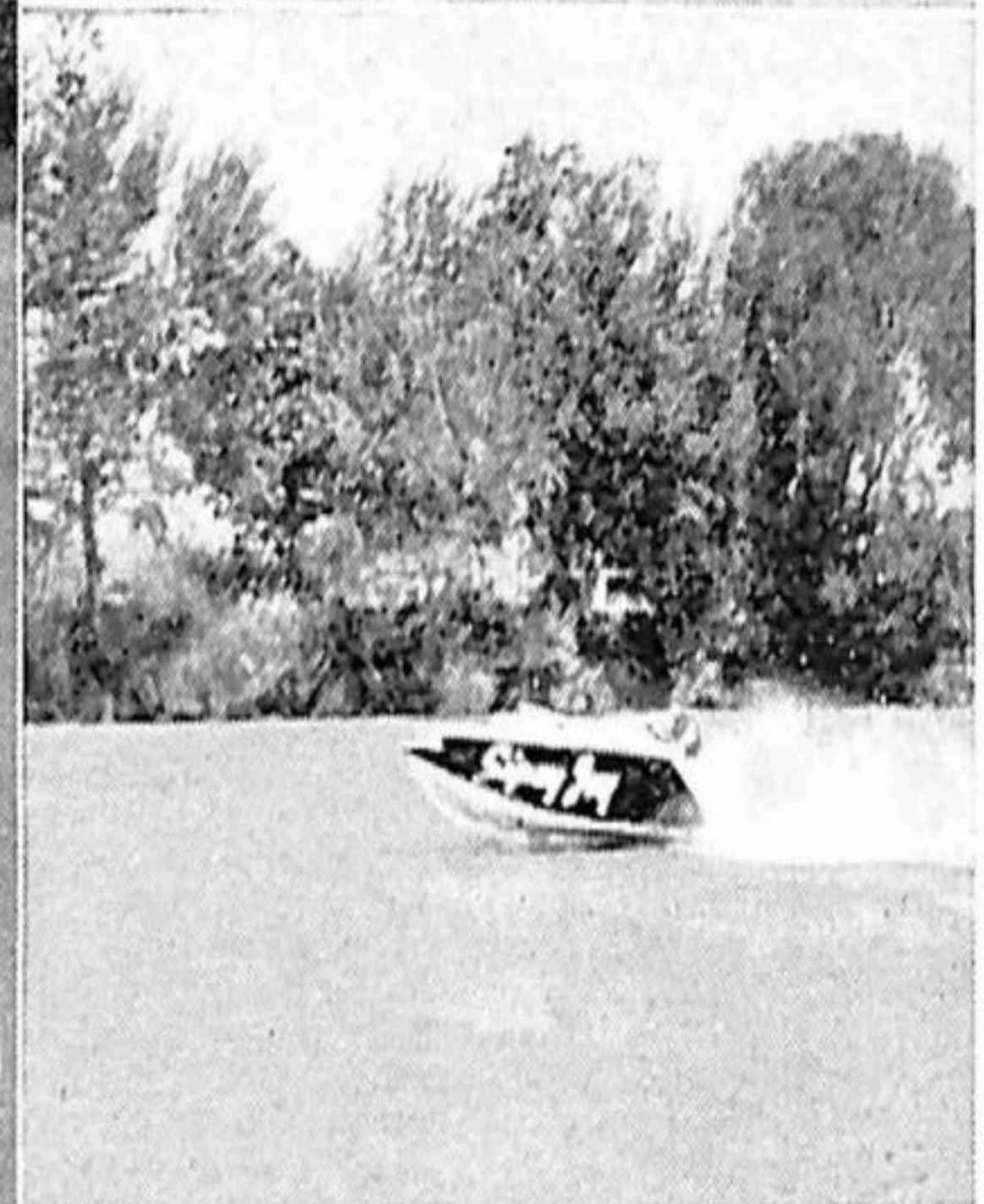
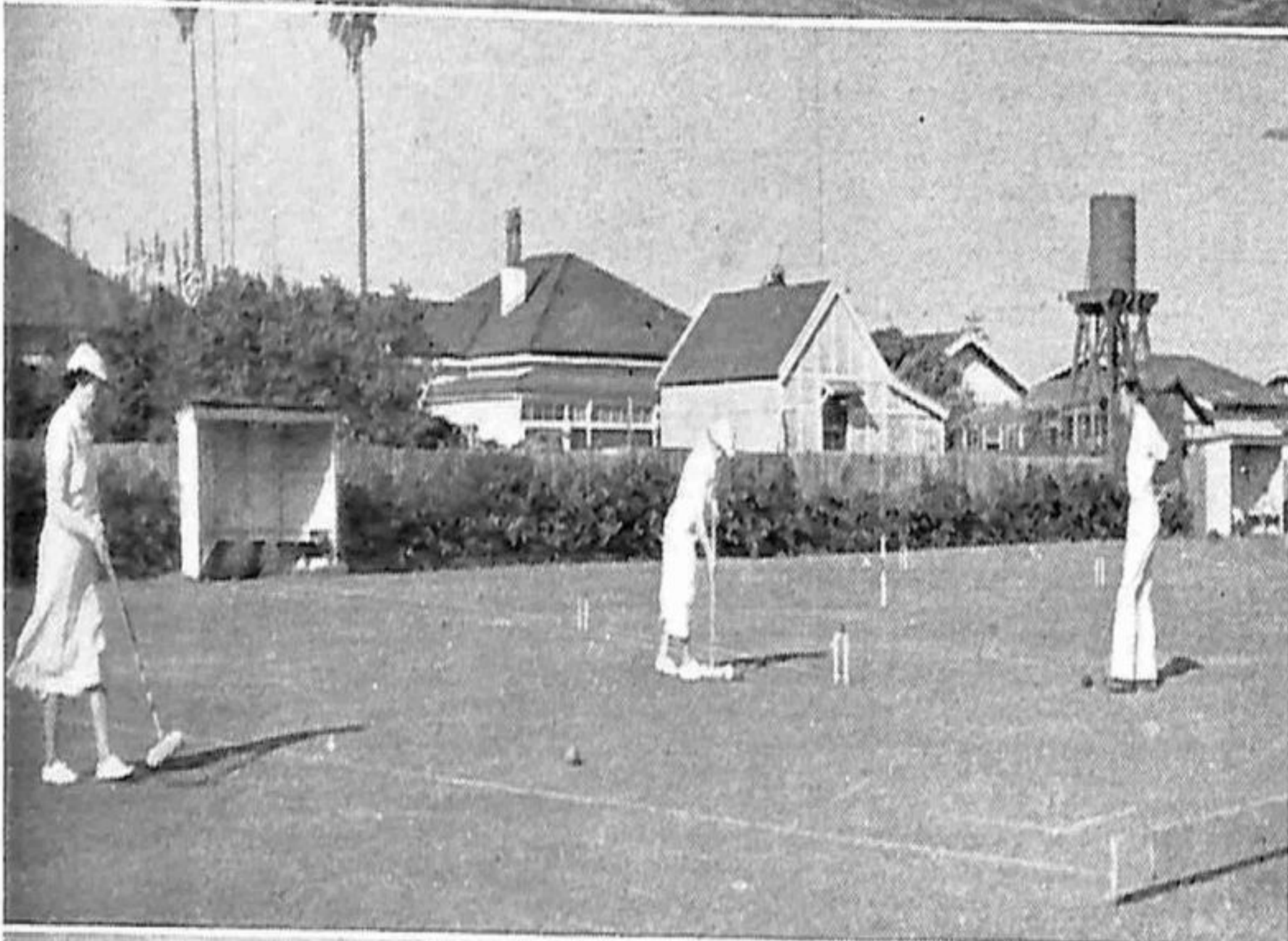
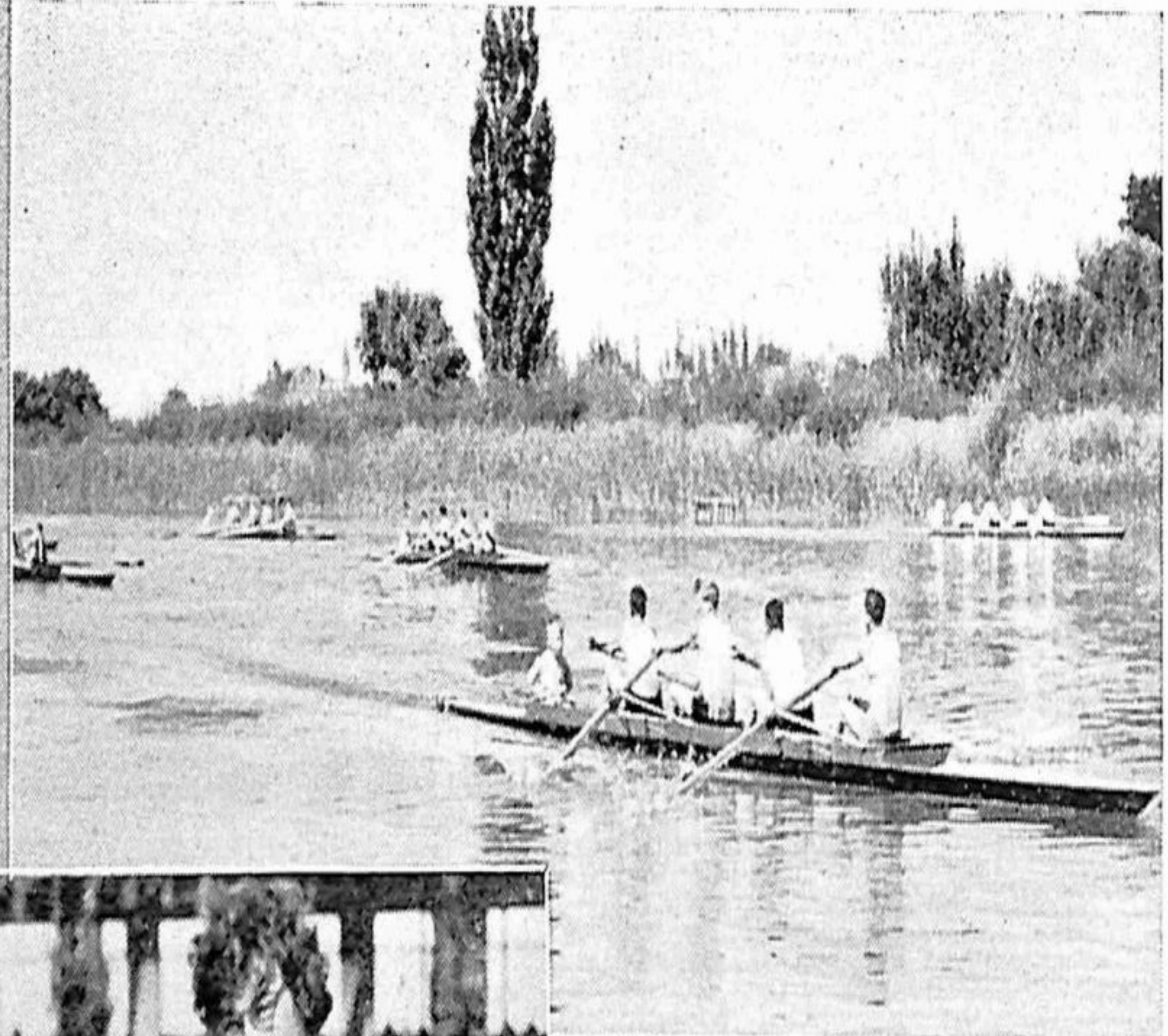

NAPIER OFFERS A WIDE VARIETY OF RECREATIONAL FACILITIES, MANY OF WHICH LIE WITHIN BOROUGH LIMITS.

# BAXTRIDGES

THE FRIENDLY STORE FOR THE KIDDIES



## TOYS

FOR GOOD GIRLS  
AND BOYS



SPECIALISTS IN

## KIDDIES

## WEAR



IN DICKENS ST. OPP. STATE THEATRE

PHONE 2576

FOR

## SECURITY

## STABILITY

INSURE WITH

## SERVICE

# The National Insurance Company

OF N.Z. LIMITED

Head Office: DUNEDIN.

FIRE  
MARINE  
ACCIDENT  
MOTOR VEHICLE



INSURANCES  
ACCEPTED AT  
LOWEST  
CURRENT RATES

PHONES 5214, 2714

Chief Agents for Hawkes' Bay:  
WILLIAMS & KETTLE LTD.

NAPIER OFFICE

7 BROWNING STREET



● CLEARING THE DEBRIS—AFTER THE DISASTROUS EARTHQUAKE OF 1931.

which have a great record for curative properties as a long list of testimonials prove.

Scinde Island is interwoven with winding hill roads from each of which a commanding view of either the city or the harbour (or both) is obtained. With the climate which it enjoys, it is only natural that Napier should be a city of flowers—and such it is. Many species in horticulture which will not flourish in other parts of the Dominion, thrive in Napier, with the result that the city as well as the residential gardens are a constant picture of colour all the year round. A glorious panorama of Westshore and the old Port Ahuriri can be gained from the top of Barrack Hill, on which is sited the Public Hospital. Bathed in sunshine from the time the sun rises out of the sea until it sets behind the foothills of the Kawekas, the hospital is in an enviable position. Patients on the balconies and in the wards have a constant view of the wide sweep of the western portion of the bay with a foreground of flowers and trees.

The Napier hills are crammed full of vantage points for viewing the city. From the top of the Bluff Hill, the visitor can look down 300 feet on to the harbour, stretched out before him in all its rugged beauty. From a point further South he can look down the same 300 feet on to the city and gaze along the Marine Parade as far as his eyes will allow. Stretched

before him he will see a perfect vision of sea, sky, pasture and City. He may also be able to trace the tortuous windings of the Tutaekuri and Ngarororo rivers, which have their egress to the sea only a few miles distant. From here he will also realise how Napier has broken the chains of her confines of swamp and water and now has an open sweep of country into which she can pour her buildings, homes and industries.

For the sportsman, Napier has everything to offer. McLean and Nelson Parks, situated in the heart of Napier South, have a reputation for their perfection. The former is the home of Hawke's Bay Rugby and in days gone by has seen many New Zealand famous Rugby players wearing the Black and White jerseys of Hawke's Bay. During the Summer months, McLean Park is the venue for the regular weekly meetings of the Napier Amateur Athletic and Cycling Club, and the visitor to the town is always assured of a fine evening's sport. Nelson Park, on the other hand, is the home of Cricket. It is a perfect oval and its Cricket wickets have won renown among cricketers in New Zealand and those who have come outside countries. In Winter, Nelson Park is the home of Hockey, Soccer and lower grade Rugby. Napier is well supplied with Bowling clubs, both on the flats and on the hills. Croquet clubs are attached generally to the bowling clubs and are

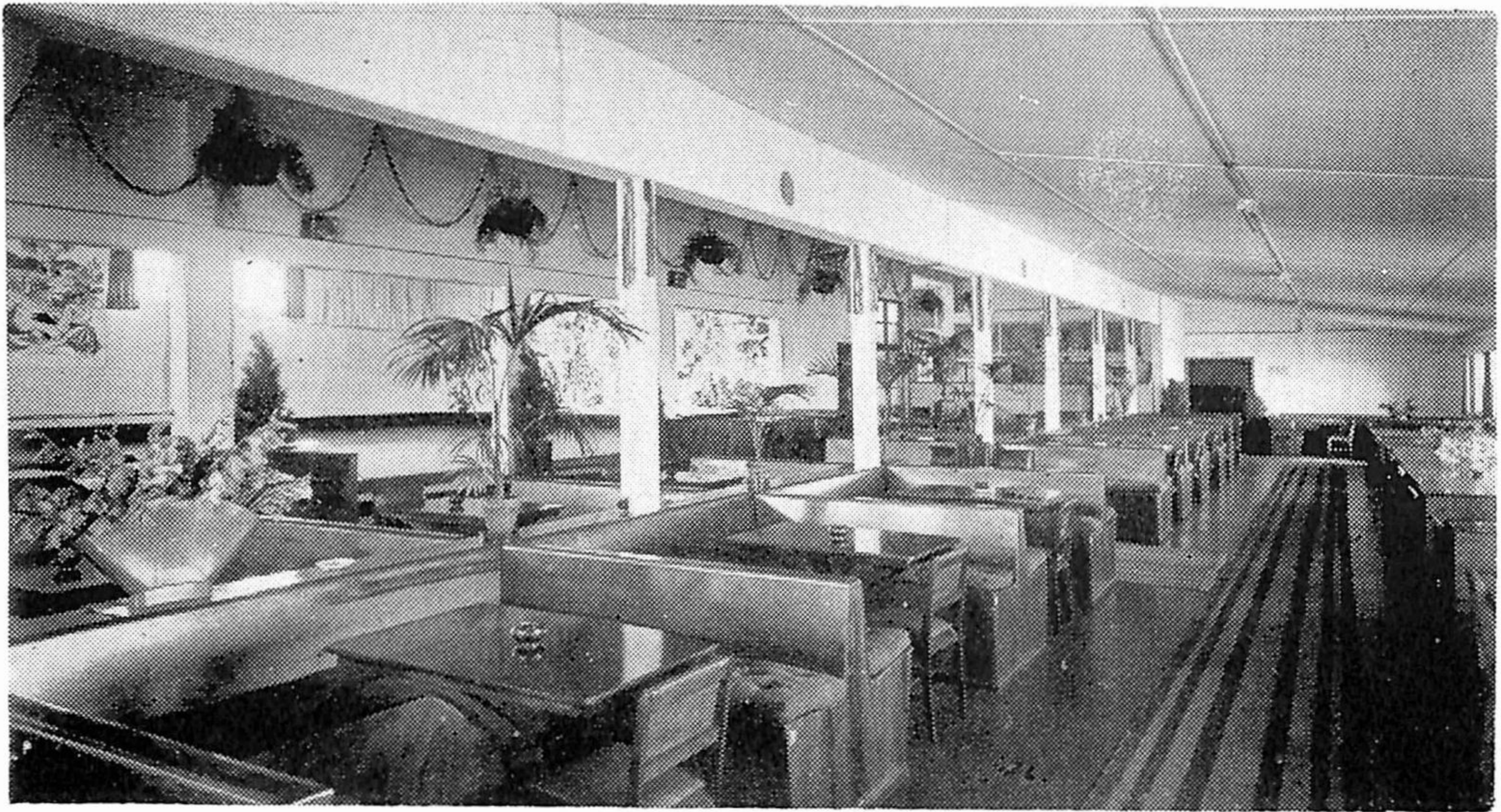

# CABARET CABANA

(UNDER NEW MANAGEMENT)

PHONE  
3025

AVAILABLE FOR  
CONFERENCES PRIVATE BALLS PARTIES WEDDINGS

BOX  
293  
NAPIER

★ CABARET OPEN EVERY SATURDAY NIGHT DURING SEASON ★

The strength & stability of "ALL WELDED STEEL" construction.

*For Tubular  
Steel Framed -*  
Buses  
Ambulances  
Station Waggons  
Van & general  
commercial  
bodies - *Panelled  
in Aluminium.*

*Body by -*  
**NUTTALL**

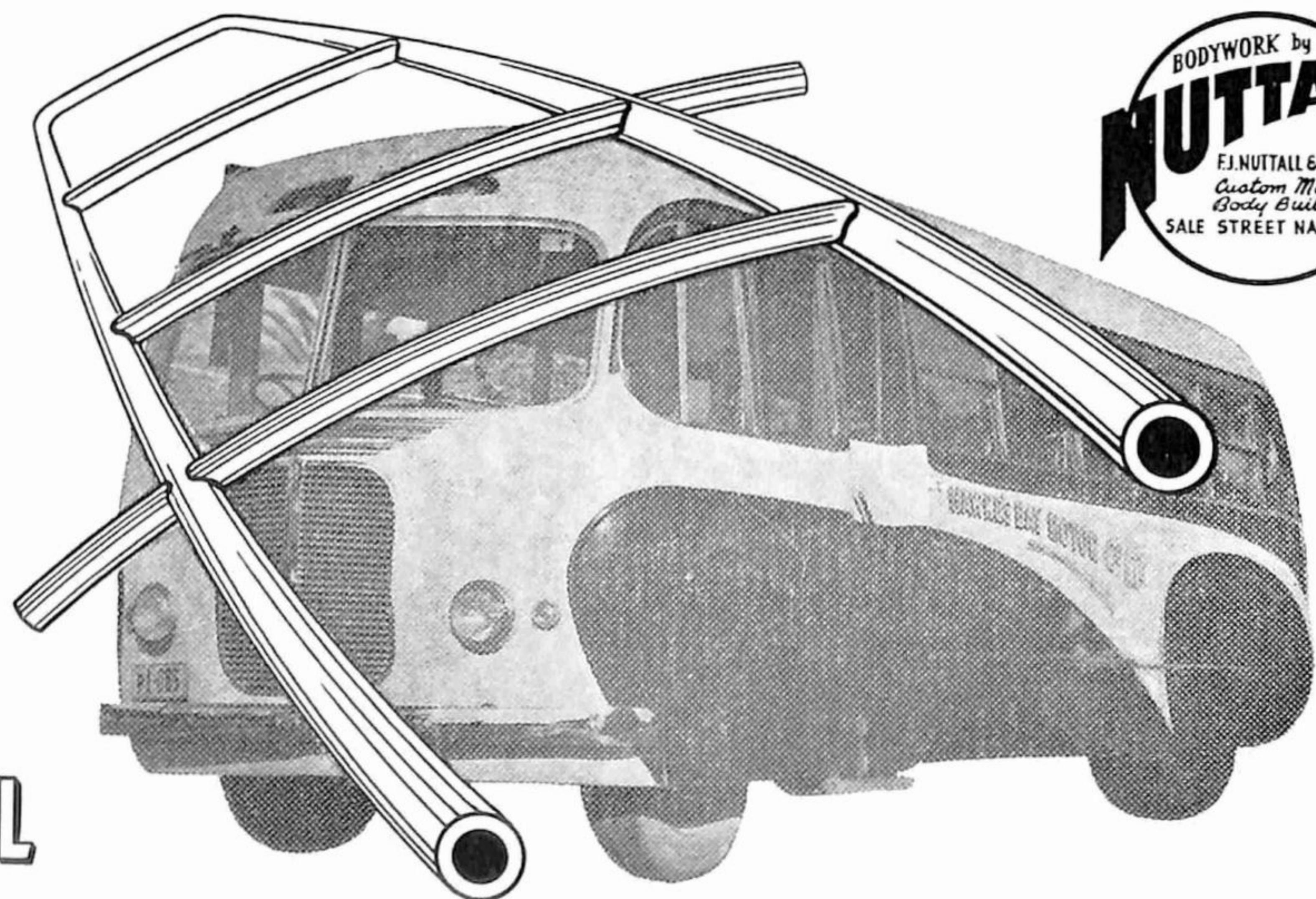

F. J. Nuttall & Son Ltd. Motor Body designers & builders  
Sale St., Napier. Phone 3933

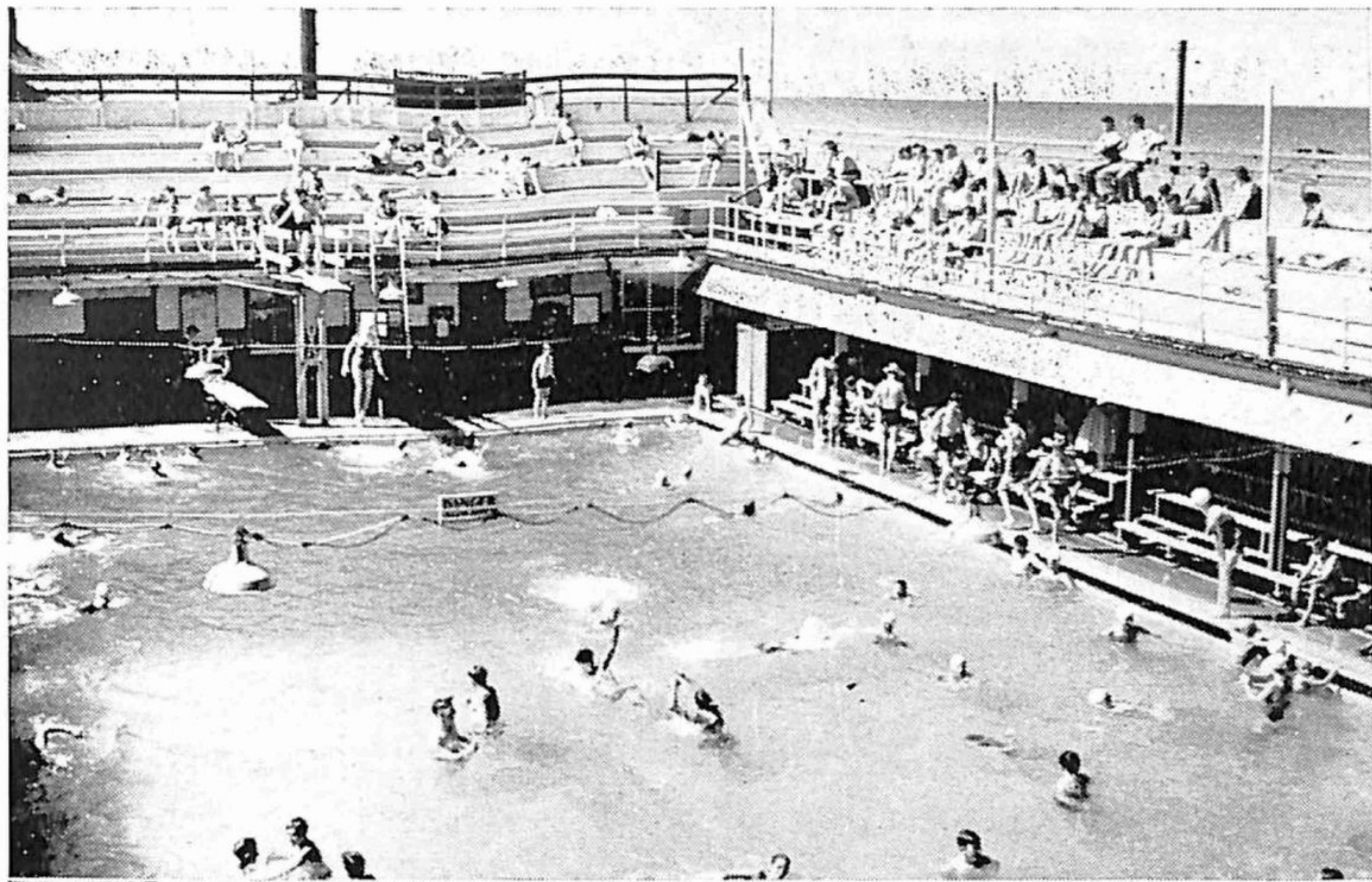

THE COUNCIL BATHS ON THE MARINE PARADE PROVIDE FIRST-CLASS FACILITIES.

(For details, see page 2)

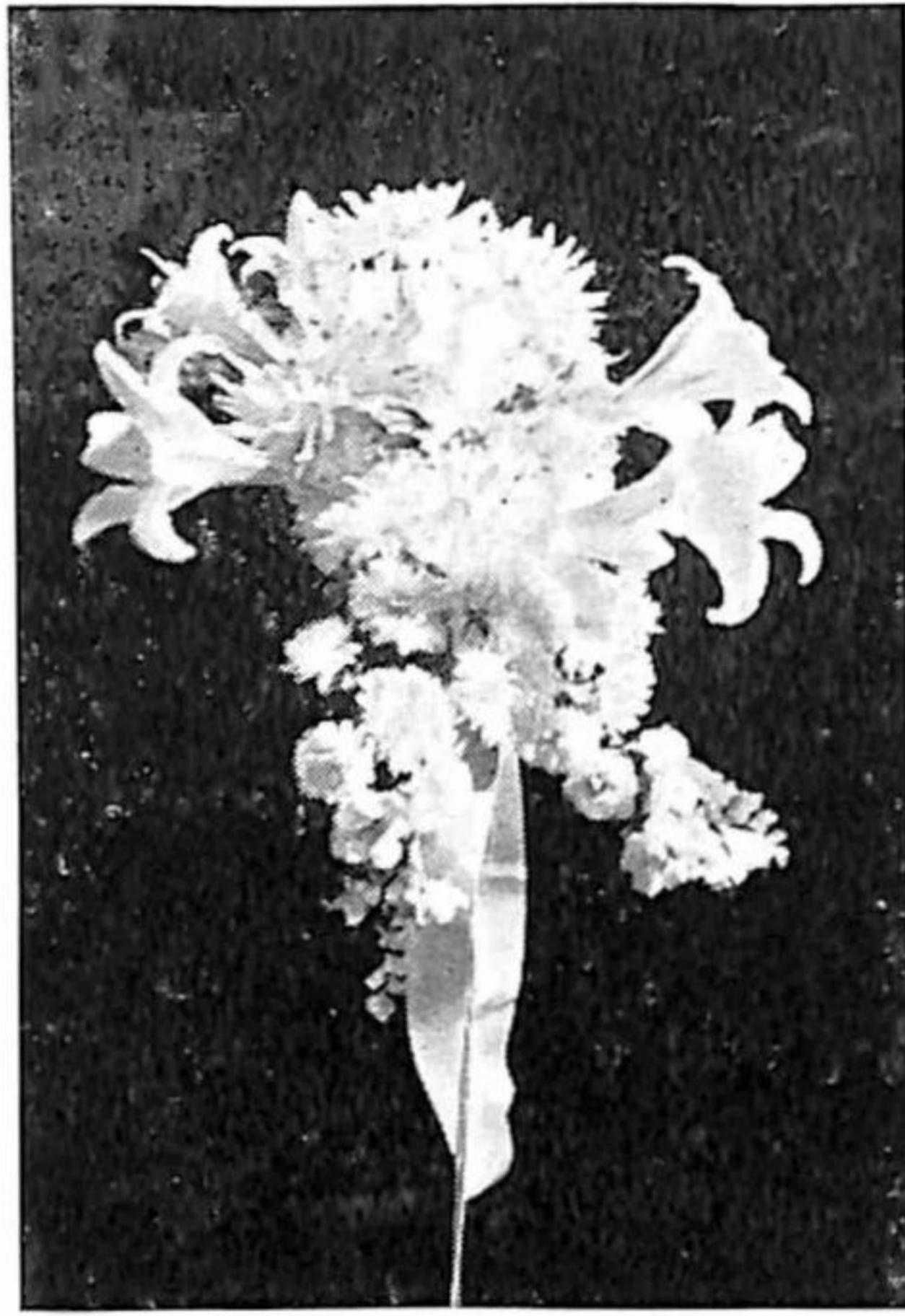

We  
Specialise  
In  
WEDDINGS  
& All  
FLORAL  
EMBLEMS

★  
CUT  
FLOWERS



## TE AWA NURSERIES

(T. C. HOWDEN)

103 NELSON CRESCENT

We Telegraph Flowers

Phone 4146

NAPIER



The Success of the  
Wedding or Social  
Function depends  
on the Catering

•  
Let us arrange the  
Catering for Your  
Wedding, etc.

•  
There is no possibi-  
lity of any failure,  
when this is left in  
the hands of

### ESTHER'S

"The  
Leading  
Caterers"

Order Your Wedding Cake  
& arrange your Reception  
and Breakfast with



## ESTHER'S

Parties, Socials, Dances, etc. catered for.

EMERSON ST., NAPIER

PHONE 3893

# McDONALD'S WINES LIMITED



VIEW OF WINERY AND GREENMEADOWS VINEYARDS

Manufacturers of HIGH QUALITY DRY AND SWEET WINES — Price List on Application  
CHURCH RD.

PHONE  
23  
TARADALE

GREENMEADOWS

popular. Two golf clubs, the Napier Club at Waiohiki (beyond Taradale) and the Maraenui Club (at Awatoto) meet the needs of golfers. Both are 18-hole courses and are set in fine picturesque surroundings. Tennis clubs thrive in Napier and both grass and hard courts of excellent standard are available. For general public use, four courts are available on the Marine Parade, both day and night.

Swimming is more than a pastime, it is an institution with Napier citizens and visitors. The Napier Municipal Baths, recently made tepid, is among the top-ranking pools in the Dominion. Built in Napier's early history, the pool has been recently modernised in all respects and is a popular draw during the Summer months. For the younger fry a large paddling pool surrounded by shelter bays meets the needs of Napier's growing generation. The paddling pool is shallow and safe even for the tiny tots. The main Napier beach along the Marine Parade is safe—for good swimmers. There are times when the shingle is on the move and dips occur in the sea bed a short distance off-shore, which tend to make swimming for the learner a trifle dangerous. The water is deep off-shore and caution is required by those who cannot class themselves in the reasonably good swimmer class. However, when there is any danger red flags are flown as a warning signal from the top of the Municipal Baths and any person swimming when the red flags are flying has only himself to blame if an accident should occur. The beach is constantly patrolled by the Swimming and Life-Saving clubs as an added precaution.

For safe swimming and perfect surfing, Westshore is the ideal. It is only a few miles from the heart of the city and is served regularly by buses. Here one can swim with perfect safety. The water is reasonably shallow and the beach is not marred by the tidal sets, undertows and currents generally associated with long sloping sandy beaches of this kind. Of course, during particularly heavy seas, Westshore, like all other beaches, can be dangerous to the inexperienced swimmer, but it could not by any stretch of the imagination be put in the "dangerous beach" category.

For the sportsman with hook and line, Hawke's Bay has plenty of fish. In calm weather good fishing is obtainable off the beaches themselves, both the main Napier beach and at Westshore. Launches can be hired by the day

or hour for those who wish to venture further out on to the Pania reef (off the breakwater harbour) where cod, schnapper, groper and crayfish abound. Hawke's Bay's rivers are a challenge to the fly fisherman and in season good bags are obtainable when the rivers are clear. During the Summer months this is the rule rather than the exception, and trout in good condition abound. Deep sea fishing is a possibility in Hawke's Bay. It has not yet been tried, but in recent years commercial fishermen have discovered swordfish of considerable size in their nets and it may not be far distant when Napier becomes a deep-sea fishing base.

## WINE IN THE MAKING

Sun, soil and water combine to provide perfect elements for the growth of the grape and manufacture of wines. While some New Zealanders have not yet achieved a palate for dinner wines, the influx of many European new settlers in recent years will, no doubt, have a definite influence in this direction. In preparation for this change in national habits, Hawke's Bay has, for over sixty years, been preparing the basis for a large wine industry. Near Napier, at Greenmeadows, both commercial firms and members of a religious order have established vineyards and wineries which produce fine quality light wines which are most palatable, such wines, be it noted, having been successful in winning overseas merit awards against all comers! It is interesting to note that there are some 5,500 different classified varieties of grapes known to viniculturists, but most vineyards cultivate certain basic varieties best suited to local conditions, which have proved to make the best and most indefectible wines according to the district in which they are grown. Hawke's Bay has shown consistently high quality as well as fortified sweet wines. Grapes for wine-making mature from late February until the end of April and are then picked by local labour. The grapes are then mechanically crushed and the juice and pulp are then pumped into fermenting vats of up to 2,000 gallons in size. As fermentation progresses the level of the crude wine therein rises from six to nine inches and in the early stages carbon dioxide gas is generated quite vigorously.

Fermentation is allowed to proceed several days, control being exercised over the rise in temperature, after which the vats are run off into "holding vessels." This new wine is left

# READINGS

Pastrycooks  
and  
Food  
Purveyors

EMERSON STREET, NAPIER

# BRUCE HAWKINS

NAPIER'S LEADING

SPORTS DEALER & BOOT REPAIRER

MARKET ST., NAPIER, AND  
MAREWA SHOPPING CENTRE

PHONE  
3 3 3 6

Football, Basketball, Hockey, Badminton,  
Golf, Darts, Boxing & Fencing Equipment  
Table Tennis, all Sporting Accessories,  
including the famous Gilbert Rugby Balls



IT WILL PAY YOU TO VISIT  
OUR STORES FOR YOUR NEEDS

# PHILCO

FAMOUS FOR QUALITY THE WORLD OVER

THE  
NEW  
PHILCO

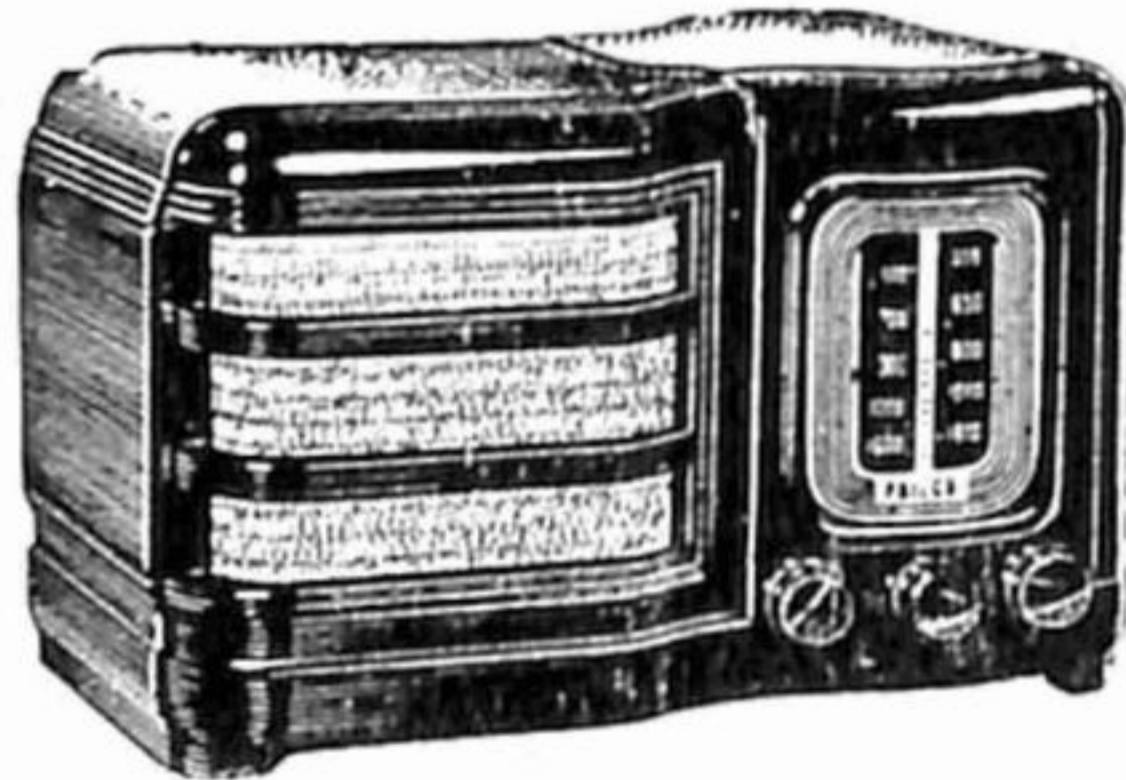

THE  
NEW  
PHILCO

PHILCO RADIOS  
EASYWAY WASHING MACHINES  
VACTRIC CLEANERS  
MORPHY-RICHARDS IRONS & TOASTERS

**ALL ELECTRICAL APPLIANCES**

● Repairs to all makes of radios ●

**BONOCHORD HEARING AIDS**

**PHILCO HOUSE**

**10 MARKET STREET**

**NAPIER**

THE LITTLE SHOP WITH THE OUTSTANDING AGENCIES

# PALM GROVE MILK BAR AND CAFETERIA



THE MOST UP-TO-DATE &  
LARGEST MILK BAR IN  
HAWKE'S BAY

Efficient & Courteous Service Assured

Open—9 a.m.-11 p.m. MON.-SAT. 2 p.m.-10 p.m. SUNDAY

Phone 2221 - - EMERSON ST.





★  
THE COLONNADE AND  
SKATING RINK.



★  
VIEW OF THE MARINE  
PARADE FROM THE T. & G.  
BUILDING.



for about six months during which time fermentation finishes and the sediment separates out. Rotational racking is the method adopted to clear the wine thoroughly of all traces of sediment and when the wine is thus cleared, it is then run into storage vats to mature, which takes from one to three years, before being bottled for consumption.

Here, once more, Hawke's Bay demonstrates that its is able to extract the maximum from its most notable element—the sun, as well as its natural soil fertility.

## BEAUTIFUL ENVIRONS

A motor drive out to Greenmeadows, Tara-dale and Bay View are well worth while for the visitor. At the former township an item of interest is the Hawke's Bay Acclimatisation Society's game farm where several Kiwis are kept in captivity. Most visitors to New Zealand from overseas are interested in seeing a real live kiwi (New Zealand's National Bird emblem) and this is the only place in the country where they can see one alive. It is here that a careful

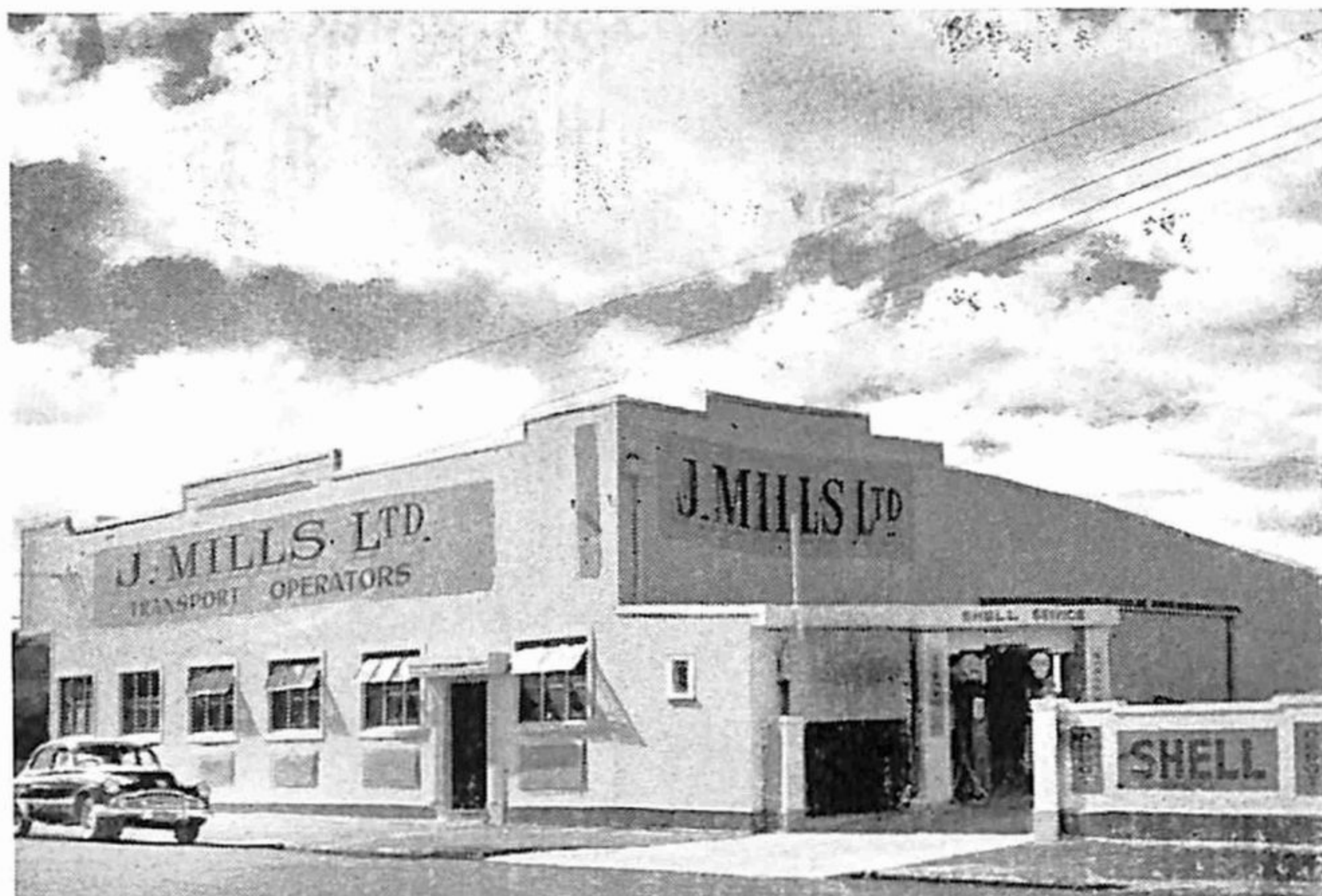

**LET US PAINT YOUR HOMES, FARMS  
& BUSINESS PREMISES, ETC.**

## **W. LeROY LIMITED**

Member of the Hawke's Bay Master Painters' Association.

**45 TARADALE RD.  
NAPIER**



**PHONE:  
2647 NAPIER**

## **Fenwick Motors Ltd.**

# service

TO ALL MAKES  
OF CARS



MOTORISTS'  
BREAKDOWN  
SERVICE  
AVAILABLE

GARAGE  
2663

**PHONES**

RES.  
48-455

**44 TENNYSON ST.**

**NAPIER**



## **SHAW & ANSIN LIMITED**

**Electrical Contractors**

DOMESTIC &  
COMMERCIAL  
INSTALLATIONS  
UNDERTAKEN



**PHONES 2680; RES. 2444**

**3 VIGOR BROWN ST., NAPIER**



TOP: The Public Trust Office.  
CENTRE: City Council Chambers.  
BOTTOM: Government Buildings.

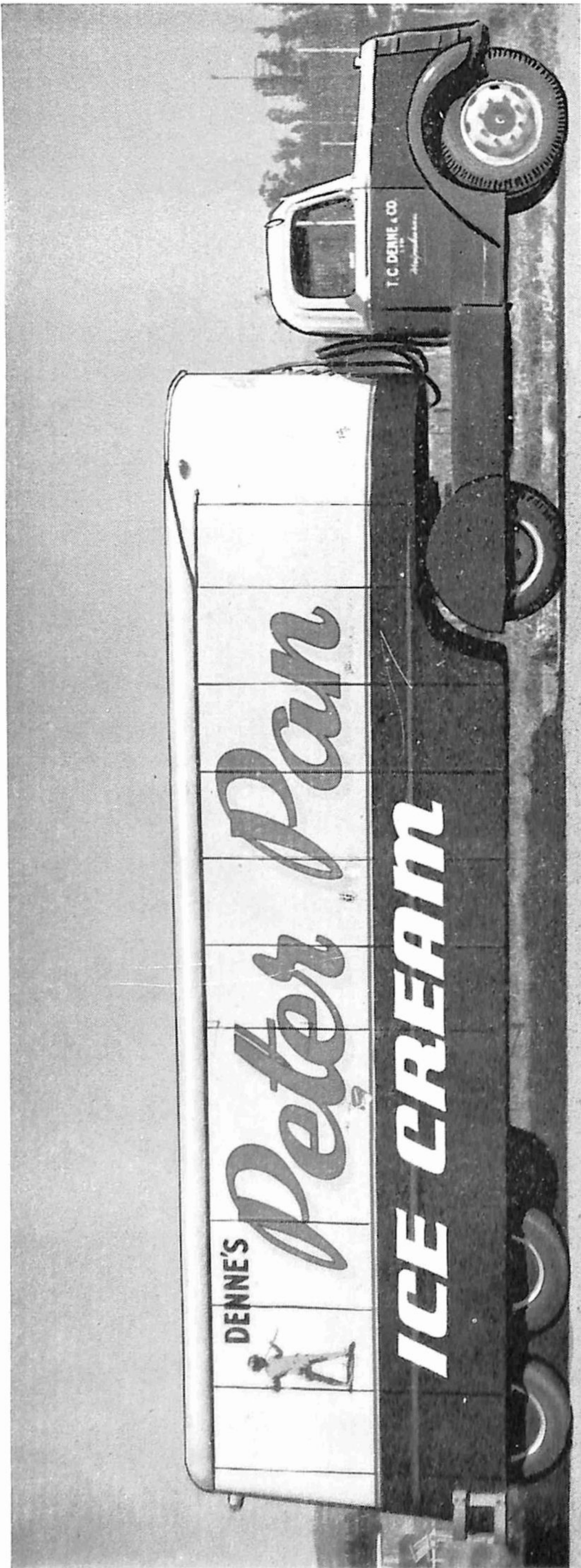

**PETER PAN PRODUCTS MANUFACTURED BY T. C. DENNE & CO. LTD., WAIPUKURAU**

study of the Kiwi and its habits has been made and much of the data concerning the birds which has become available in recent years has been the result of this experiment at Greenmeadows.

Taradale, a thriving township, is the scene of constant activity in the vineyards and market gardens. A small village 20 years ago, Taradale has grown rapidly and now is an important shopping centre for the large farmlands which lie beyond. It has grown step by step with Napier and some day may be drawn into the compass of the expanding city.

Beyond Taradale the traveller enters the orchard district of Pakowhai and Meanee, where fruit freshly picked from the trees can be purchased at the roadside. Neat lines of orchard trees, each plot protected by belts of Lombardy poplars, stretch along both sides of the highway and bear testimony to the district's capacity as a fruit-growing area.

Through Meanee with its tidy little dairy farmlets and the visitor once again meets the sea at Awatoto. From here Napier takes on a different aspect. The flats are hidden in horizon, broken by houses and trees, but Scinde Island stands out in bold relief, the sun glinting on the silver water tower which breaks the skyline on the top of the Bluff Hill. A few miles of level concrete highway and the city limits are entered at the southern extremity of the Marine Parade. Access to Napier from this direction is gained by several routes and perhaps the most popular and direct is via the Marine Parade itself, but a route well worth taking is that along George's Drive, now planted in trees, shrubs and spacious lawns. From George's Drive the route turns right into Kennedy Road, an attractive highway lined on either side with huge Phoenix palms, behind which stand typical Napier residences with their colourful gardens.

A visit to Napier would not be complete without a motor trip to the North. Past Westshore, with the airport on the left, the visitor finds himself in the township of Bay View. Here is the real market gardening area of Hawke's Bay. Frost-free the year round, vegetables of all varieties are grown by the acre. Here again the plots are tidy and well-kept, and during the harvesting season a constant flow of vehicles carrying produce to the market can be seen. At Bay View the highway turns to the left to Taupo and to the right to Gis-



★

THIS AERIAL VIEW  
SHOWS THE FULL  
EXTENT OF THE  
MARINE PARADE.

★

borne and Wairoa. The left turn takes the traveller over the Esk Hill and down into the Esk Valley. This beautiful little valley is something to gaze upon from the top of the hill. It is perfect in every detail. Flat green pastures dotted with sheep and cattle, a slow winding river, fringed with weeping willow trees, gaily painted farm houses, neat fences and tidy farms. The picture is entirely satisfying. Yet, Eskdale is synonymous with Napier in one

detail. It met disaster. On the night of April 24, 1938, after three days' steady rain, the little Esk river ran amok. Nobody really knows why, but it is surmised that a landslide in the upper reaches caused a dam, which finally burst releasing a vast volume of water, which roared down the valley sweeping all before it. In a few moments houses were swirling with water to their rooftops. Stock were swept against the fences and drowned. When the water sub-

★

EMERSON STREET,  
NAPIER.





# GILBERD'S

ESTABLISHED 1865

SPECIALISTS IN—

**"RUGBY" DRY GINGER ALE  
FRUIT DRINKS  
CORDIALS, Etc.**

that have stood

**"The Taste of Time"**

. . .

**GILBERD & CO. LTD. KENNEDY RD.  
NAPIER**

# Excelsior Butchery

FOR

**QUALITY  
CIVILITY**

AND

Attention to Orders  
Large or Small

• Phone 3082 •

**Emerson Street Napier**

# DEIGHTON STUDIOS NAPIER

*PERSONAL PORTRAITURE  
AND  
DAINTY MINIATURES*

IN NATURAL COLOURS

• Phone 2856 •



**ROWE & YOUNG**

PANEL BEATERS

61 TENNYSON STREET

PHONE 2362

# NAPIER ENGINEERING CO. LTD.

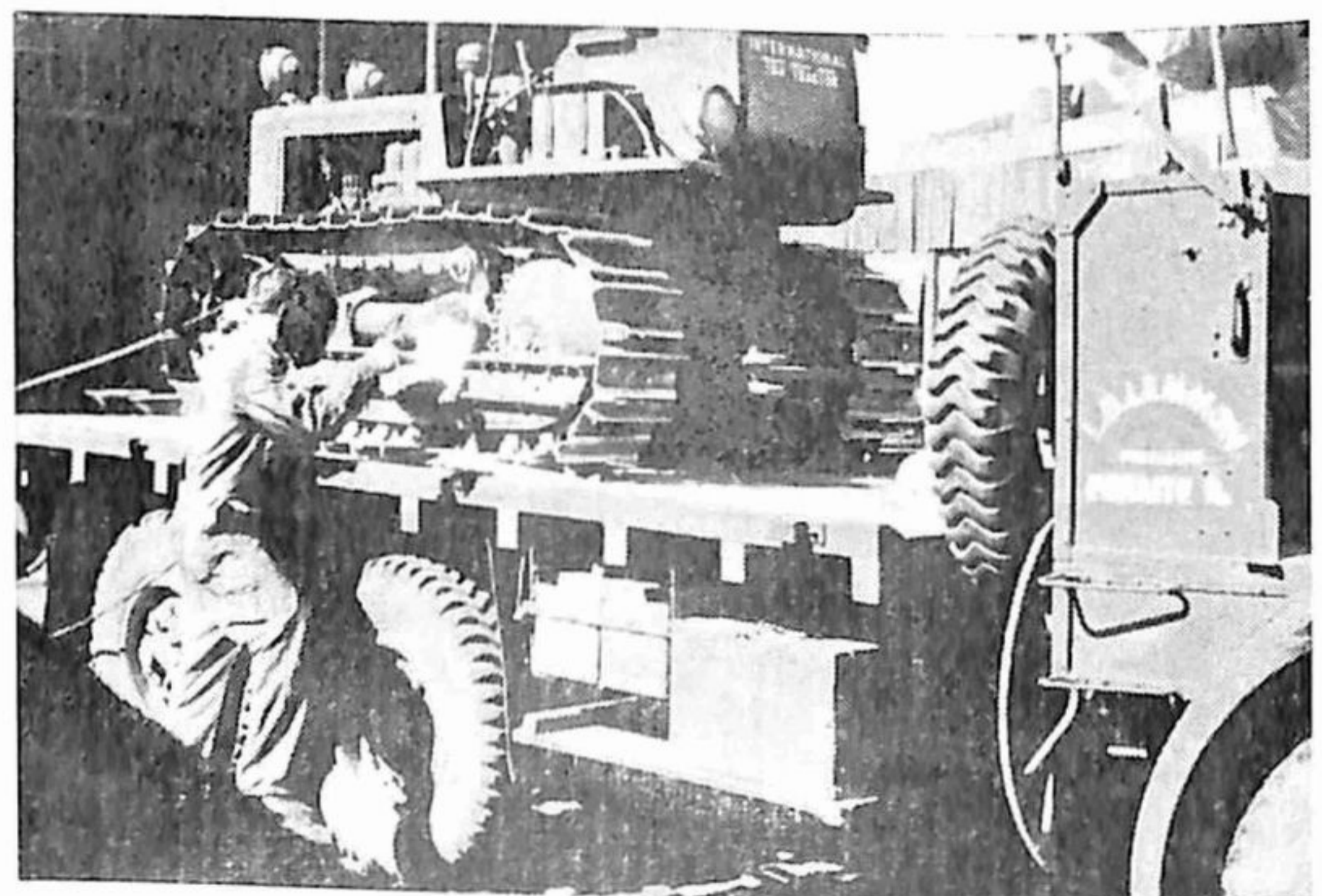

**SPECIALISING IN  
WELDING, FITTING, TURNING,  
AND DIESEL MAINTENANCE  
PHONES**

Works  
5339

Private  
4337 & 48-709

**10 THACKERAY STREET, NAPIER**



THE MEMORIAL  
GARDENS AND  
CLIVE SQUARE  
SITUATED AT  
THE LOWER END  
OF EMERSON ST.

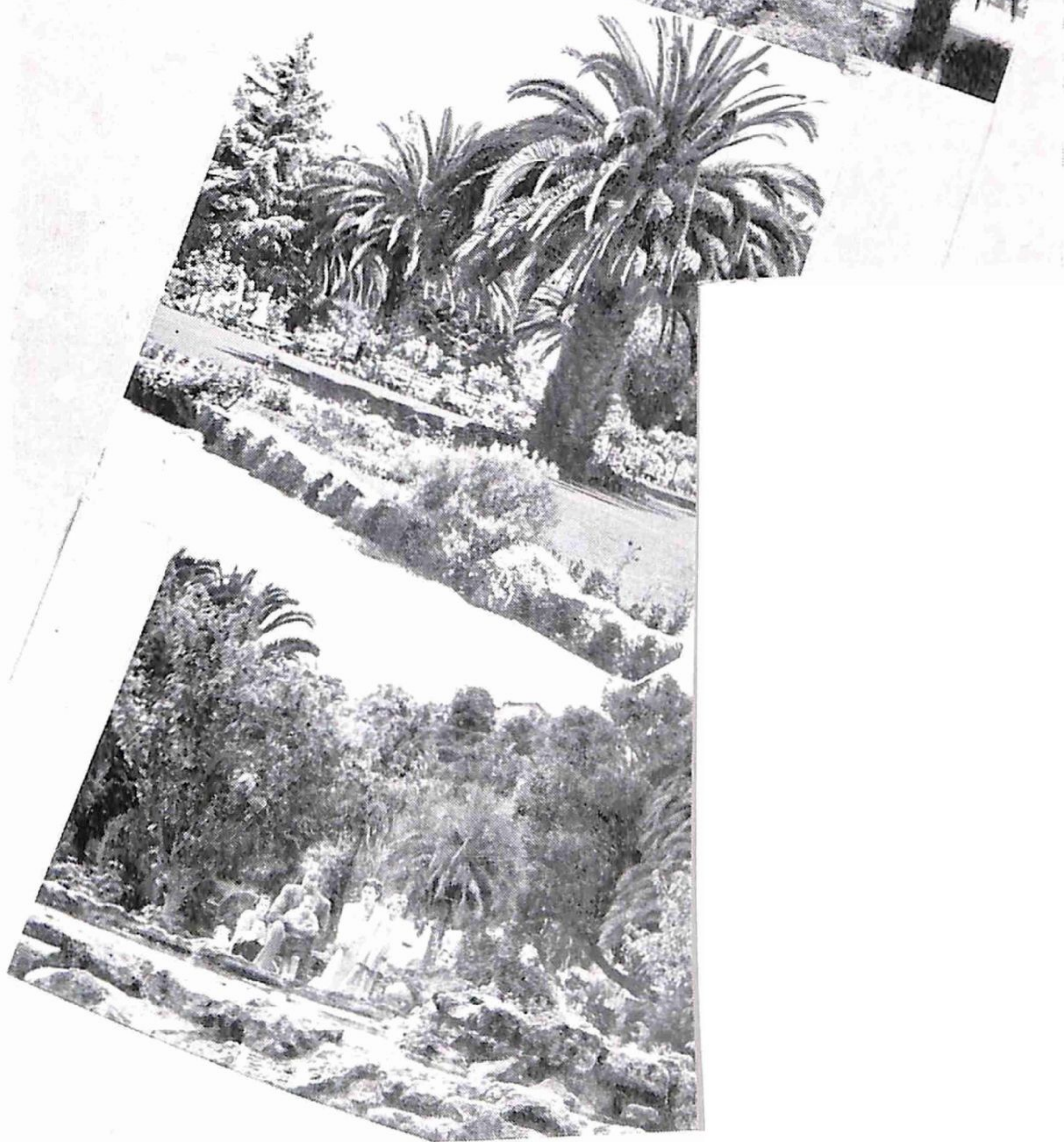

sided a sorry picture was presented. Residents returned to find the wreckage of their homes buried in silt, 12, 13 and 14 feet deep. Like the residents of Napier in 1931, they were

# TARADALE HOTEL

F. W. McTAGGET, Proprietor



**CASCADE BEER A SPECIALTY!**

ALWAYS FULL STOCKS OF POPULAR BEERS, WINES & SPIRITS

PHONE 72 TARADALE

NAPIER

## F. W. ULYATT

**Builder and Contractor**



All Classes of Private Building  
Undertaken

Specialising in State Advances and  
Rehabilitation Loans



**ESTIMATES FURNISHED**

PHONE  
4 4 4 3

**TARADALE RD.**

**NAPIER**



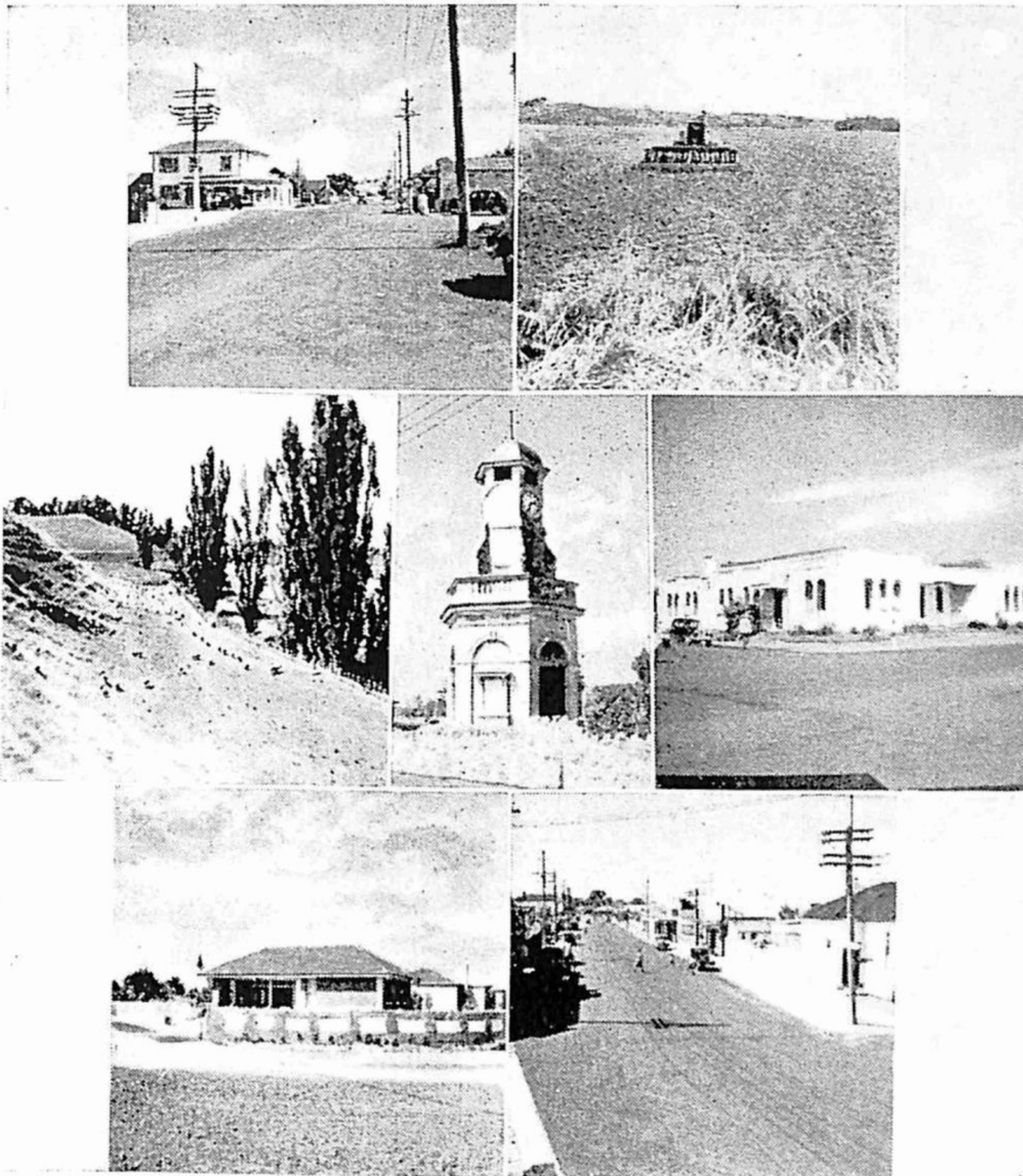

★  
★  
GREEN MEADOWS AND  
TARADALE, FAST GROWING  
SUBURBS OF NAPIER.  
★  
★  
★

## BY NIGHT--A FAIRYLAND

Napier, at night, is a fairyland. With flowers and gardens to provide the city with colour by day, coloured lights make the picture by night. Balmy Summer nights—when it is certainly a crime to stay indoors—are a feature of the City. At night the City comes out to play on its natural playground of the Marine Parade. During the holiday period the City sets itself out to entertain the thousands of visitors which fill all its hotels, boarding houses and camping grounds. The fame of this entertainment has spread far and wide. It is one of the few places in New Zealand where outside nightly entertainment on a large scale could be attempted. It is a success because of the same foresight which prompted the Napier Thirty Thousand Club in those days following the earthquake to build a sound shell and provide the facilities for public entertainment. With the Norfolk Island pines brilliantly lit in a profusion of coloured lights, the shelter bay, the colonnade and the sound shell following suit, with the putting greens and tennis courts floodlit and the Tom Parker Fountain sending up a cascade of changing colour, the Marine Parade at night is something which has to be seen to be believed. It is brimful of interest. It is a common sight to see young men and women, clad only in their

bathing costumes, play a hard set of tennis at nine o'clock at night and then cool off with a plunge in the sea. Hundreds of skaters, clad in suitable colourful costumes glide and whirl to music on the skating rink. Perhaps a variety entertainment, free of all charge, is being presented from the Sound Shell, or, if you care for a little game of skill, the side-shows will greet you with open arms. The Municipal Bath is full of patrons and the beach is thronged by happy groups enjoying the Summer nights with song and barbecue. To those who do not wish to take part in the entertainment and do not wish to be entertained — there is still the finest walk in New Zealand awaiting their patronage. Such is the picture of the Marine Parade at night. For those who seek the entertainment of the silver screen or the dance hall, there is ample opportunity awaiting in the city itself, which is well supplied with both forms of entertainment. A fine modern seaside cabaret at Awatoto does thriving business. What more could the pleasure-seeker desire—by day or night. Napier has it all, wrapped up in one grand little parcel of a City. Napier enjoys itself—it wants its visitors to enjoy themselves, too. There is no place in New Zealand where there is a more genuine, bigger or brighter welcome sign on the mat.

# BARRY'S BOTTLING CO. LTD.

WHOLESALE MERCHANTS

ALE — STOUT — WINE — SPIRITS

HAWKE'S BAY AGENTS FOR:

★ DANIEL CRAWFORD & SON LTD., GLASGOW ★

"OLD MATURED SCOTCH"

★ ROUYER GUILLET FRENCH BRANDY ★

SACCONE & SPEED DRY GIN

SACCONE & SPEED SPANISH SHERRY

★ COATES PLYMOUTH GIN ★

BOTTLERS OF NEW ZEALAND BREWERIES ALES & STOUT

PHONE  
2828



WELLESLEY RD.  
NAPIER



P.O. BOX  
231



## W. L. ATHERFOLD LIMITED

BUILDING CONTRACTORS

CONSULT US

FOR

ALL COMMERCIAL &  
HOUSING CONSTRUCTION



WE SPECIALISE IN ALL  
TYPES OF JOINERY

Plans and Specifications Prepared. Estimates Given

PHONE 3826

138 WELLESLEY RD.

NAPIER

# HAYNES LIMITED

NAPIER'S LEADING BUTCHERY FOR OVER 40 YEARS

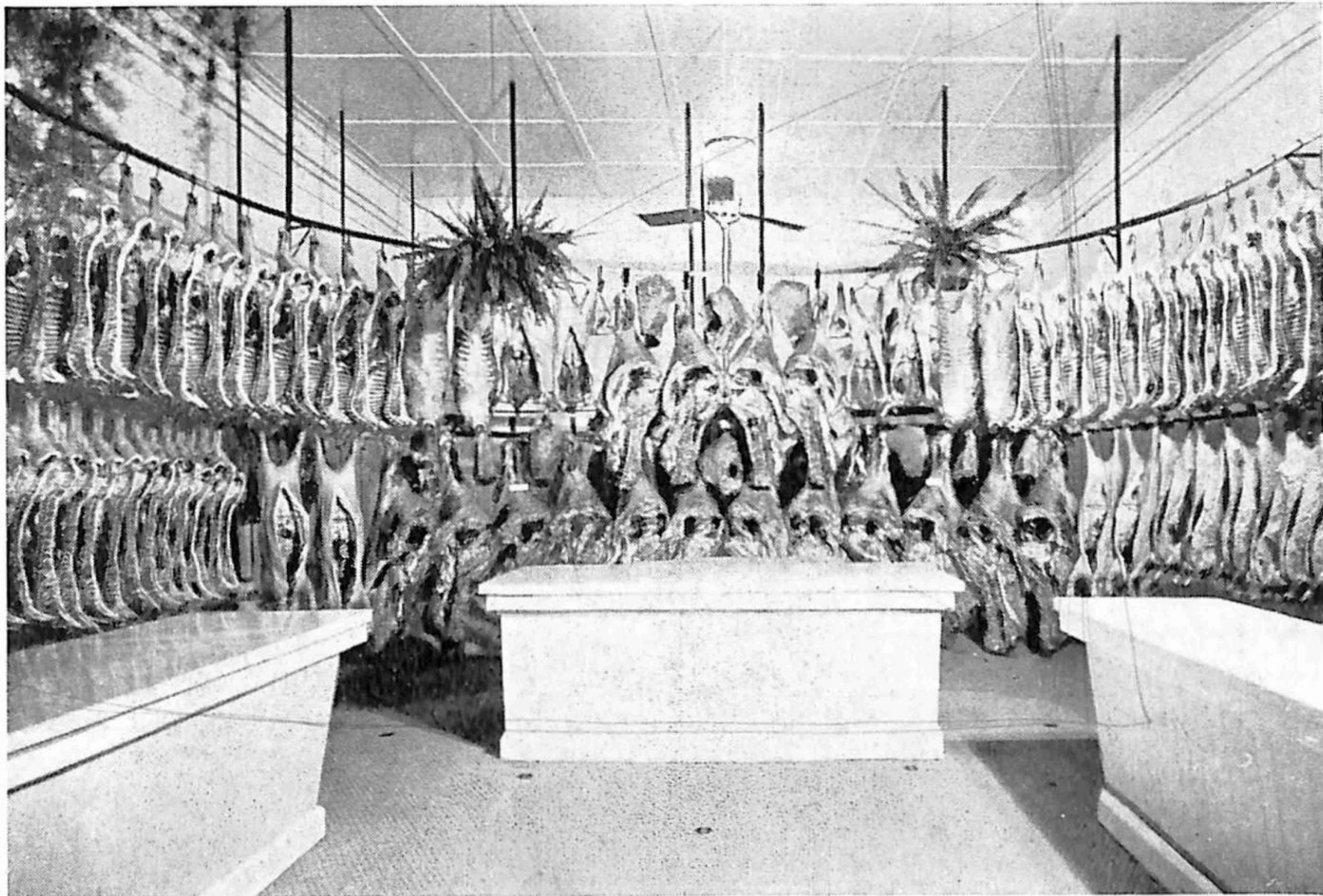

Where the Best  
Costs Less!

★ ★ ★

★ TELEPHONE 2846

HASTINGS STREET, NAPIER ★

THE  
**NATIONAL TOBACCO**

COMPANY LIMITED

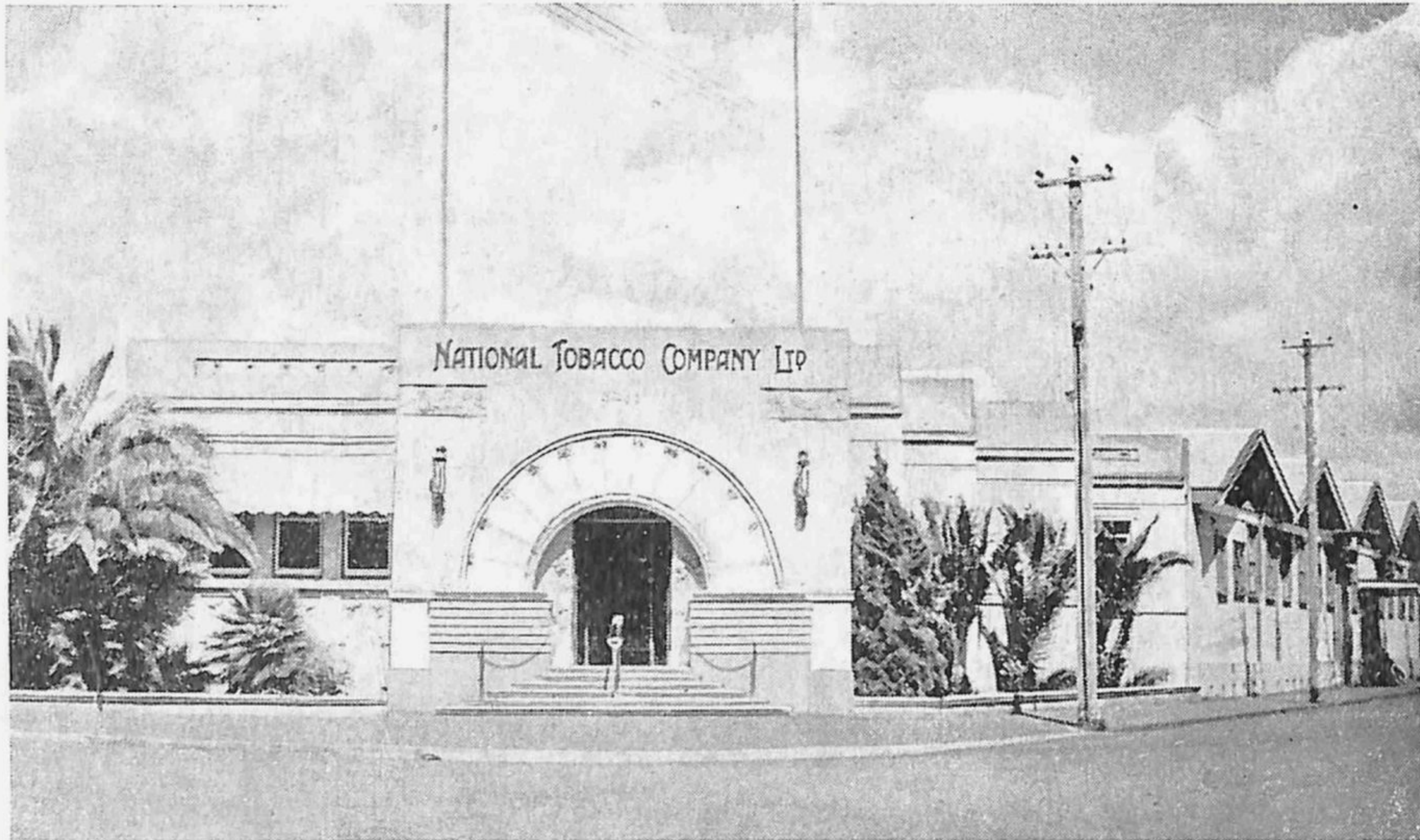

**PIONEERS OF THE TOBACCO INDUSTRY  
IN NEW ZEALAND**



MAKERS OF THE WELL-KNOWN

**POCKET EDITION**

**FINE CUT TOBACCO**

OFFICES & FACTORY  
PORT AHURIRI



P.O. Box 243  
NAPIER