

Second

Annual Festival

1932

Tues. & Wed., Sep. 6th. & 7th.

Assembly Hall, Hastings.

STICKLAND & BRYANT

For
Dramatic Values

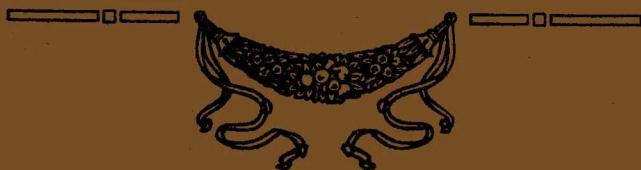

Quick to take our "CUE" we
need no "PROMPTING" as
to our part—we give an honest
performance in Q U A L I T Y
STYLE and V A L U E—and
you, our Ever-growing Public
being our ADJUDICATORS,
by your insistent applause lead
us on to Greater Endeavours.

ROACHS'

Hold the Stage

Hawke's Bay Drama League.

Officers for Season 1932 :

Patron : E. J. HERRICK, Esq.

President ; CECIL DUFF, Esq.

Vice-Presidents : Messrs A. Giorgi, H. Baird, W. A. G. Penlington

Council :

Mrs. E. Millson	} Heretaunga Players
Mr. R. Giorgi			
Mrs. C. S. Baker	} Waipawa Reading Circle
Mr. F. Tickner			
Mr. A. Holland	 Hastings W.E.A.
Mr. H. Browning	} Maraekakaho Dramatic Club.
Mr. D. Browning			
Mr. H. T. Russell	} Dannevirke W. E. A.
Mrs. E. N. Hogben			
Mr. W. G. Beadle	} Roachs' Dramatic Club
Miss A. Wrightson			
Mr. Soppitt	} St. Matthew's Dramatic Club.
Mr. Rose			
Mrs. A. D. Lynch	} Napier Dramatic Club.
Mr. W. Laing			
Mrs. R. H. Tod & Mrs. Watt			... Otane Womens' Institute
Mrs. F. S. Budd	} Hastings Reading Circle
Miss M. Cassin			

Executive Committee :

Cecil Duff, Esq. (Chairman), Mrs. Milson, Miss Tyne, Miss Macdonald, Messrs Harding, Holland, Priest, Ward.

Treasurer : Mr. Holland. Secretary ; Miss M. Tyne.

Auditor : Mr. P. J. Priest.

Joint Stage Managers : Messrs Mulgrove & A. Brooker.

Front of House Manager : Mr. R. Cleary.

Organiser : Mr. Harold Ward.

FOR
FLORAL DESIGNS

OF EVERY DESCRIPTION
Made from Choicest Blooms.

PLACE YOUR ORDER WITH

ARTHUR SIMMONDS & CO.

LIMITED.

SEEDSMEN AND FLORISTS,

Heretaunga Street, HASTINGS.

Emerson Street, NAPIER.

Secure Greatest RADIO VALUE

and Support a New Zealand Industry!

CHOOSE A

“Courier” Radio

Mantle Models - from £20/10/-

Floor Models - from £23/10/-

Arrange for a free house demonstration and allow us to show you the
all-round superiority of the “COURIER.”

THOS. RITCHIE Ltd. Heretaunga St.,
HASTINGS.

Hastings Bay Drama League

Second

Annual Festival



THE AIMS OF THE FESTIVAL are similar to the general aim of the League—"To assist the development of the art of the Theatre and to promote a right relation between drama and the life of the community," and especially (a) to raise the standard of production among amateur societies by affording them the opportunity of receiving criticism from an impartial adjudicator, and of testing their work before a wider and more critical public; (b) to promote a high standard of dramatic appreciation among audiences, and (c) to encourage the progressive element in the amateur theatre. Information regarding the League and its activities may be obtained from the the Honorary Organiser—

MR. HAROLD WARD - UNION BANK CHAMBERS

Heretaunga Street, Hastings.

Have you seen the Prints

OF HAWKES BAY ?
You'll find them all at BAIRD'S

When Members of the Royal Family chose Prints at the British Industrial Fair, a fashion was set for the Spring and Summer Seasons of 1932. They are to be Print Seasons, both for day and evening wear. How fresh and clean they always seem, and really they're so easy to launder. They come to BAIRD'S in a wonderful selection of patterns & colourings. We have one that will just suit you. When we have the pleasure of showing you our range, you will agree with us that "the prints of Hawke's Bay are at Baird's."

And the Accessories

So important are the accessories in the ensemble. You will find our selection of Suede and Patent Leather Belts, Buttons, Buckles and Trimmings beyond compare. We will be delighted to show you the New Goods if you will give us the pleasure.

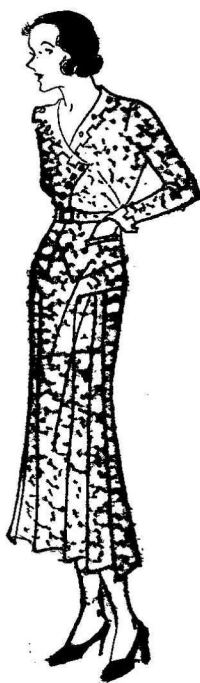

BAIRD'S

"Where QUALITY is a Tradition"

1. Roachs' Dramatic Club

B Grade

WILL PRESENT

"MISS MARLOWE AT PLAY"

A COMEDY BY A. A. MILNE.

CHARACTERS :

MISS CLARISSA MARLOWE	MISS R. WRIGHTSON
ETHEL	MISS G. JONES
AMBROSE WALLINGTON	MR. D. BEADLE
JOE WORTON	MR. G. ROSE

SCENE—Miss Marlowe's Flat.

Miss Marlowe is a very successful actress. Joe Worton is her husband. Ambrose Wallington wrongly accuses Miss Marlowe of seducing his son George, and Miss Marlowe plans a novel method of redress. Her scheme proves to be MORE than successful

Official Opening of the Festival by the Patron,
E. J. Herrick, Esq.

2. Heretaunga Players No. 2 Team ^{B Grade}

WILL PRESENT

" FOLLOWERS "

(By Harold Brighouse.)

CHARACTERS :

HELEN	MISS JOAN WEAVER
SUSAN	MISS GRACE SMITH
LUCINDA	MRS. D. SANDERS
COLONEL REDFERN	MR. H. H. HARDING

A pretty written play of the period of 1859. Twenty-five years previously, Colonel Redfern, had proposed to Lucinda who had said "No," though not meaning that as the final answer. To-day Lucinda has a visitor in Helen, who has called to announce her betrothal. Lucinda will not receive Helen's fiance in her house nor will she allow Susan, her maid, to have followers. Colonel Redfern, who has now returned to England, calls on Lucinda and again proposes, but Lucinda has found contentment in her old maid's home, and answers NO for the second time. The consequences of her first refusal have had their effect on Lucinda, who relents in her attitude towards Helen's fiance and to Susan.

Get Busy !

£20/10/- PRIZE for Easy Money

Competition. £1/1/- Booby Prize

GET PARTICULARS from

**A. CHRISTIE,
HOUSE FURNISHER**

RUSSELL STREET :: HASTINGS

There's no need to wait for the

Final Curtain at

THE BOOTERIES

to know the result of the showing immediately you get the first glimpse you see that Value, Style and Service are right, and that you are witnessing the Best SHOW of FOOTWEAR in Hastings.

**The Booteries and Public Benefit Boot Store,
Western Block between King & Nelson Streets**

3. Heretaunga Players No. 1 Team ^{B Grade}

WILL PRESENT

“THE MAN IN THE BOWLER HAT.”

(A Comedy by A. A. MILNE.)

CHARACTERS :

JOHN	MR. R. GIORGI
MARY (his wife)	MRS. T. HANNAH
HERO	MR. R. CUSHING
HEROINE	MISS R. SUTTON
CHIEF VILLAIN	MR. A. McCORMACK
BAD MAN	MR. M. BOSHIER
THE MAN IN THE BOWLER HAT	MR. HOLMES

SCENE—A room in John's flat.

A suburban couple deplore the dull existence that is their lot. Into their quietude is plunged a terrific drama of the attempted theft by bad men, of a Rajah's ruby. The author describes the play as being “a terribly exciting affair.” It is brimful of that quaint and subtle humour for which A. A. Milne is famous.

4. The Napier Dramatic Club ^{A Grade}

WILL PRESENT

“THE PYRE ON IDA.”

CHARACTERS :

OENONE	MISS GWEN DALTON
HELEN	MISS BETTY ALEXANDER
MELLISSA	MRS. A. D. LYNCH
PYRGO	MISS VALERIE LEWIS
PARIS	MR. W. LAING
EMATHION	MR. JIM HAMILTON
CORYTHUS	MR. JOHN PEEL

Paris, son of Priam, was brought up as a shepherd and married Oenone, a nymph of Mt. Ida. He leaves Oenone for Helen. In the Trojan War Paris is mortally wounded and returns to Oenone, who has the power to heal, but she refuses to heal him and Paris dies. Oenone thereupon kills herself.

S. O. GARLAND,

Quality Watchmaker and Jeweller.

(24 Years in Hastings.)

The Oldest Established Jeweller in Hastings for

High-grade Diamond Engagement Rings
of Quality and Value.

Agent for Omega, Rotherham, Rolex and
Baume High-grade Watches.

**Our Workshop is fully equipped for all Watch and Jewellery
Repairs, and our charges are reasonable, with
good workmanship.**

S. O. GARLAND, Jeweller, Where QUALITY Counts

HENRY WILLIAMS & SONS, LTD.

(ESTABLISHED 1862.)

HERETAUNGA ST., HASTINGS. PHONE 4060. BOX 44

Agents for **YATES' RELIABLE GARDEN SEEDS**

Plant NOW from NEW STOCKS—LETTUCE, BEET, CARROTS
CUCUMBER, PARSNIPS, ONION, PEAS, MUSTARD,
BEANS, RADISHES, SPINACH, LEEKS, Etc.

YATES' GARDEN GUIDE 1/- Full Stocks of Garden Tools

HENRY WILLIAMS & SONS LTD.

HERETAUNGA STREET - HASTINGS

5. The Maraekakaho Dramatic Club A Grade

WILL PRESENT

“THE DOVER ROAD” (second act.)

(A Comedy by A. A. Milne,)

CHARACTERS :

EUSTASIA	LOSELL DASENT
NICHOLAS	MORRIS AVERILL
MR. LATIMER	HUBERT BROWNING
DOMIMIC	KENNETH WILSON
ANNE	SHEILA GRAHAM
LEONRAD	IAN SMITH

Mr. Latimer, a man of impish humour and great wealth, is a philanthropist with an audacious hobby. On the pretence that his house, close by the Dover Road, is an hotel, he uses the power of his wealth by various means to bring run-away couples heading for the Continent under his roof. He keeps them there as his prisoners and guests for a week, as it were on trial so as to give them a chance of changing their minds before it is too late, and endeavours to show each to the other in their least attractive light by ingenious methods of his own. At present he has two couples under treatment, one just arrived and the other about to leave. Husband and wife are thus running away from each other in the same house without being aware of each others presence. This, the second act, shows the adventure in full swing the morning after the arrival of the second couple. Dominic, the butler, should be introduced as the confidential agent of Mr. Latimer.

6. The Otane Women's Institute B Grade

WILL PRESENT

“THE FAMILY GROUP.”

A COMEDY IN ONE ACT

(By Mabel Constanduros)

CHARACTERS :

GRANDMA	MISS F. QUININ
EMILY	MISS T. TAIT
EDE	MISS R. PILCHER
AUNT MARIA	MISS P. SMITH
ARRY	MISS F. WATTS
PHOTOGRAPHER	MISS G. HANNAH

SCENE—A Photographer's Studio.

It is grandma's eighty-first birthday, so three generations of the family drop in on the local photographer (an excited Frenchman), for a family group.

FOR TENNIS PLAYERS

JUST A REMINDER that we are fully stocked, and are landing more every day. FINEST TENNIS RACQUETS by Leading Makers.

FOR FISHERMEN

JUST LANDED NEW SUPPLIES OF ALLCOCK'S FISHING ACCESSORIES.

FOR CAMPERS

TENTS—ALL SIZES—FOR SALE OR FOR HIRE.

LAND & HEIGHWAY

HERETAUNGA STREET, HASTINGS.

DENTON WYATT,

BOOKSELLER AND STATIONER

Large Stocks of

Waddington's Gilt-edged Single & Double Packs

PLAYING CARDS

SCORING CARDS.

PENCILS, Etc.

HERETAUNGA STREET : HASTINGS

7. Waipawa Play Reading Circle B Grade

PRESENTS

“ A LITTLE FOWL PLAY.”

(By Harold Owen.)

CHARACTERS :

GILBERT WARREN	Mr. F. V. WARD
SYBIL, His Wife	MISS MERYL WILLS
MR. TOLBOOTH	MR. F. ADEANE
MARY, the Warrens' Maid	MRS. C. S. BAKER
ERRAND BOY	MISS MARY McLEAN

SCENE—Gilbert Warren's Study, 13 Balfour Mansions, Balham, London.

TIME—Early Evening.

Gilbert Warren is an author, but while waiting for his manuscripts to be published, he and his wife Sybil are very hard-up. The tradesmen refuse further credit, and they find it difficult to keep up appearances before their maid, Mary.

On this particular evening there is practically nothing for dinner and when an errand boy delivers a chicken at their flat (by mistake), the hungry Gilbert succumbs to temptation and orders the chicken to be put in the oven. Shortly after this, Mr. Tolbooth, who lives in the same building, calls and asks permission to use the Warrens' telephone, in order to expedite the delivery of some poultry intended for his evening meal, and the situation becomes rather embarrassing for the Warrens.

ADJUDICATORS REMARKS and AWARDS

The Furnishings are kindly lent by CHRISTIES, Hastings.

Optical Service!

English Spectacle Frames.

English Optical Lenses.

English Trained and Qualified Opticians

Shatky & Webber

F.I.O. Eng.

F.S.M.C. Lond.

OPTICIANS.

Russell Street, Hastings.

WHEN IN TOWN, visit the

“RIALTO”

TEA AND LUNCHEON ROOMS

Our Hot Luncheons are unequalled, with a first-class Menu to choose from.

TEAS from 5 to 7 p.m. Specialising also in MORNING AND AFTERNOON TEAS

The Rialto for Meals

Mrs. J. FLYNN, Proprietress.

TELEPHONE 2285

ADJUDICATORS MARKS.

The Adjudicator, MISS ELIZABETH BLAKE

will allot marks as under :

Acting 40; Production 30; Stage Presentation 10;
Dramatic Endeavour 20. Total 100.

During the Festival musical items will be rendered by the Orchestra under
the direction of MISS MARY COLLINS.

PERSONEL OF ORCHESTRA ; First Violins, Messrs A. Currie & J. Warren;
Second Violins, Messrs H. Sanders and K. Dane; Flute, C. Bartle;
Clarinet, O. Shattky; Cornet, T. Albiston; Cello, S. Widdup;
Bass, H. Unwin.

HAROLD WARD

TEACHER of ELOCUTION

Special Course for Treatment of STAMMERING.

Union Bank Chambers, Hastings.

Norton's

Black & White Dairy : Municipal Block, Hastings

European Fruiterers.

FRUIT AND VEGETABLES FRESH DAILY!

SOFT DRINKS. CORDIALS.

CONFECTIONERY, Etc.

PHONE 4079.

Depression Ended !

The Corner Turned. In the Baby Singer 8.

The Latest 1932 Model ALL BRITISH £269

4-door Saloon, Sunshine Roof, 4 Speeds Forward
Silent Third.

Embodies all the features of the big car— Does forty-
five miles to the gallon of petrol.

The Car that knocks the eyes out of Hiking!

Ross, Dysart & McLean,

KARAMU ROAD.

PHONE 4114

STICKLAND & BRYANT

THE PEOPLES' POPULAR PRINTERS

Support Your Own Town!

Do you realise that when you buy in other towns you help to pay their rates and taxes; you help to pay their wages; you help to pay their bad debts; you help to pay their improvements; you help to make them prosperous, and you rob your town of its progress, its trade and upkeep. Indirectly you rob yourself. You owe it to yourself and family to buy in Hastings.

BUY IN ————— HASTINGS

Queen Street - Hastings

PHONE 4163

P.O. BOX 145