

HAWKE'S BAY WEATHER Fine and Warm; Light Winds; Slight Seas.

Local photographs appearing in the newspaper may be obtained of the Editor... CASH WITH ORDER

NEW YORK, Feb. 20.

HASTINGS, N.Z., WEDNESDAY, FEBRUARY 22, 1939.

HAWKES BAY WEATHER

ONE HUNDRED THOUSAND DEMONSTRATORS BATTLE THE POLICE IN BROADWAY AMERICAN-FASCIST "BUND" RAISES PUBLIC RESENTMENT

TEAR-GAS SQUADS PROTECT MEETING

A crowd of 25,000 persons jammed every street leading to Madison Square Garden tonight when the Bund held an "Anti-Semitic rally" beneath myriad American and American flags and placards reading "Jewish domination..."

VITAL NEED FOR TRADE

It is generally held that New Zealand's exports peaked within the building, manufacturing and service industries.

BRITISH ACTION

Members' terms were insisted upon moving from their place leaving up discussion.

WAVE OF UNREST IN VIENNA

"We will get rid of the Germans" Frequent Arrests Concentration Camp For Austria Nazis

BRITISH AND FRENCH AID TO RECH?

Restoring Stability NO ACCELERATION OF ARMING

Ruin Threatened

Insurance Of Dead Man

TRAGEDY AT PIHA

Policies Of Total Value Of \$50,000.

WOOL SALE PRICES AT SYDNEY

Improved Support From Japan

Index to Today's News

Table with 2 columns: Page and Article Title. Includes LEADING ARTICLE, SHIPPING, WEATHER, NEWS FOR WOMEN, etc.



OFF FOR A DAY IN THE SUN—Children of the Hastings West School at the railway station before leaving for their annual picnic.

War Strengths KING AND QUEEN HEAVILY GUARDED ON THEIR TOUR

Police Line Royal Train's Route: Launching Of New Battleship

GERMAN ESTIMATE British Planets Increase By 2000 In One Year FRANCE GIVEN FEWER

The military publication "Der Arbeiter," estimating the "war" capabilities of other Powers, says Germany has 2,000,000 men, 2,000,000 tanks, and 2,000,000 planes.

ITALIANS CHARGED WITH ESPIONAGE

Arrests Made In Tunis And Djibouti

CZECH EXPENDITURE FOR GERMANY

New Motor Roads UNIVERSITIES ARE SUBSIDISED

MR E. D. MOSELEY'S DEATH

Retired Magistrate

Two Decads On Bench

COASTAL DEFENCE OF EGYPT

Fleet To Be Constructed By Government

United Press Association—Copyright.

HEAVY PROMISE MAY BE EFFECTED

SPANISH SETTLEMENT PROBLEM FRANCO'S PLANS

Conference Among Republicans

British Soil Bombed

JAPANESE PLANES Raid Near Border Of Hong Kong

CONSTABLE KILLED

United Press Association—Copyright.

NEW POPE'S NAME TO BE BROADCAST

Radio Plant Being Fitted Up In St. Peter's

FAST DEFENCE PLANS IN BRITAIN DETAILED

Provision For Borrowing Millions To Meet Requirements

British Official Wireless (Broadcast February 21, 6 p.m.)

RUSSIES FEB. 20.

A frank forecast of the approximate programme in which defence expenditure in the coming year would have to start from revenue and not borrow money.

Mr. J. Simon told the House that he was working on the assumption that for the 1939-40 what it was revealed in last week's White Paper would be the total of expenditure on defence, including the defence in the coming financial year, approximately £200,000,000 would be available from revenue.

Mr. J. Simon told the House that he was working on the assumption that for the 1939-40 what it was revealed in last week's White Paper would be the total of expenditure on defence, including the defence in the coming financial year, approximately £200,000,000 would be available from revenue.

Mr. J. Simon told the House that he was working on the assumption that for the 1939-40 what it was revealed in last week's White Paper would be the total of expenditure on defence, including the defence in the coming financial year, approximately £200,000,000 would be available from revenue.

Mr. J. Simon told the House that he was working on the assumption that for the 1939-40 what it was revealed in last week's White Paper would be the total of expenditure on defence, including the defence in the coming financial year, approximately £200,000,000 would be available from revenue.

Mr. J. Simon told the House that he was working on the assumption that for the 1939-40 what it was revealed in last week's White Paper would be the total of expenditure on defence, including the defence in the coming financial year, approximately £200,000,000 would be available from revenue.

Mr. J. Simon told the House that he was working on the assumption that for the 1939-40 what it was revealed in last week's White Paper would be the total of expenditure on defence, including the defence in the coming financial year, approximately £200,000,000 would be available from revenue.

Mr. J. Simon told the House that he was working on the assumption that for the 1939-40 what it was revealed in last week's White Paper would be the total of expenditure on defence, including the defence in the coming financial year, approximately £200,000,000 would be available from revenue.

Mr. J. Simon told the House that he was working on the assumption that for the 1939-40 what it was revealed in last week's White Paper would be the total of expenditure on defence, including the defence in the coming financial year, approximately £200,000,000 would be available from revenue.

Mr. J. Simon told the House that he was working on the assumption that for the 1939-40 what it was revealed in last week's White Paper would be the total of expenditure on defence, including the defence in the coming financial year, approximately £200,000,000 would be available from revenue.

Mr. J. Simon told the House that he was working on the assumption that for the 1939-40 what it was revealed in last week's White Paper would be the total of expenditure on defence, including the defence in the coming financial year, approximately £200,000,000 would be available from revenue.

Mr. J. Simon told the House that he was working on the assumption that for the 1939-40 what it was revealed in last week's White Paper would be the total of expenditure on defence, including the defence in the coming financial year, approximately £200,000,000 would be available from revenue.

Mr. J. Simon told the House that he was working on the assumption that for the 1939-40 what it was revealed in last week's White Paper would be the total of expenditure on defence, including the defence in the coming financial year, approximately £200,000,000 would be available from revenue.

Mr. J. Simon told the House that he was working on the assumption that for the 1939-40 what it was revealed in last week's White Paper would be the total of expenditure on defence, including the defence in the coming financial year, approximately £200,000,000 would be available from revenue.

Mr. J. Simon told the House that he was working on the assumption that for the 1939-40 what it was revealed in last week's White Paper would be the total of expenditure on defence, including the defence in the coming financial year, approximately £200,000,000 would be available from revenue.

Mr. J. Simon told the House that he was working on the assumption that for the 1939-40 what it was revealed in last week's White Paper would be the total of expenditure on defence, including the defence in the coming financial year, approximately £200,000,000 would be available from revenue.

Mr. J. Simon told the House that he was working on the assumption that for the 1939-40 what it was revealed in last week's White Paper would be the total of expenditure on defence, including the defence in the coming financial year, approximately £200,000,000 would be available from revenue.

Mr. J. Simon told the House that he was working on the assumption that for the 1939-40 what it was revealed in last week's White Paper would be the total of expenditure on defence, including the defence in the coming financial year, approximately £200,000,000 would be available from revenue.

Mr. J. Simon told the House that he was working on the assumption that for the 1939-40 what it was revealed in last week's White Paper would be the total of expenditure on defence, including the defence in the coming financial year, approximately £200,000,000 would be available from revenue.

Mr. J. Simon told the House that he was working on the assumption that for the 1939-40 what it was revealed in last week's White Paper would be the total of expenditure on defence, including the defence in the coming financial year, approximately £200,000,000 would be available from revenue.

Mr. J. Simon told the House that he was working on the assumption that for the 1939-40 what it was revealed in last week's White Paper would be the total of expenditure on defence, including the defence in the coming financial year, approximately £200,000,000 would be available from revenue.

Mr. J. Simon told the House that he was working on the assumption that for the 1939-40 what it was revealed in last week's White Paper would be the total of expenditure on defence, including the defence in the coming financial year, approximately £200,000,000 would be available from revenue.

Mr. J. Simon told the House that he was working on the assumption that for the 1939-40 what it was revealed in last week's White Paper would be the total of expenditure on defence, including the defence in the coming financial year, approximately £200,000,000 would be available from revenue.

Mr. J. Simon told the House that he was working on the assumption that for the 1939-40 what it was revealed in last week's White Paper would be the total of expenditure on defence, including the defence in the coming financial year, approximately £200,000,000 would be available from revenue.

HASTINGS THEATRES

Regent Theatre advertisement for 'To-Day' featuring 'The Gayest Comedy Romance' and 'Rich Man Poor Girl'.

State Theatre advertisement for 'To-Night' featuring 'The Last Supper' and 'Miss Heather Wright'.

Cosy Theatre advertisement for 'To-Night' featuring 'The Last Supper' and 'Miss Heather Wright'.

Municipal Picture advertisement for 'The Last Supper' and 'Miss Heather Wright'.

'You Can't Take It With You' advertisement for Oarsmen Keep Fit.

'You Can't Take It With You' advertisement for Oarsmen Keep Fit.

'You Can't Take It With You' advertisement for Oarsmen Keep Fit.

'You Can't Take It With You' advertisement for Oarsmen Keep Fit.

Regent Napier Theatres

Regent Theatre advertisement for 'Sparkling Comedy and Romance' and 'Rich Man Poor Girl'.

The Plaza Theatre advertisement for 'Midnight Madonna' and 'Give Me a Sailor'.

Napier Theatre advertisement for 'Mayfair Theatre' and 'The Acusing Finger'.

State Theatre advertisement for 'Gay Comedy and Romance' and 'The Acusing Finger'.

Walt Disney's Snow White and the Seven Dwarfs advertisement.

City Municipal Theatre advertisement for 'Sing, Baby, Sing'.

City State Theatre advertisement for 'Sing, Baby, Sing'.

City State Theatre advertisement for 'Sing, Baby, Sing'.

Gaiety-De-Luxe Used Cars

Gaiety-De-Luxe advertisement for 'Dennis O'Keefe in The Chaser' and 'Used Cars'.

Stewart Greer Motors Ltd. advertisement for 'The Morris People' and various car models.

Stewart Greer Motors Ltd. advertisement for 'The Morris People' and various car models.

Used Car Bargains advertisement for Fred Love Motors.

Used Car Bargains advertisement for Fred Love Motors.

Used Car Bargains advertisement for Fred Love Motors.

Used Car Bargains advertisement for Fred Love Motors.

Used Car Bargains advertisement for Fred Love Motors.



HERE IT IS!
The Most Famous Sale
IN WAIROA'S HISTORY!

ANDRESEN'S : GREAT : EXTENSION

We announce with pride that our new extension is now complete, giving better facilities for shopping in all departments. As we have bought extensively for the coming season, stocks in all departments must be cleared. Make this your shopping opportunity of the year.

Our new showrooms are now complete and as our policy demands that all present stocks of Ladies' Wearing Apparel must be cleared, we have values to offer never before heard of in Wairoa's history. We feel sure that in giving the Wairoa ladies this opportunity these values will be realized. — Be early Thursday morning!



Prices Slashed

Prices Slashed

MANCHESTER



- WHITE TWILL SINGLE BED SHEETS.
Extension Price 2/11 pr.
- STRIPED COLOURED TOWELS. Size 22 x 46. Value here!
Extension Price 11½d ea.
- 29in. CRETONNE. In Fawn and Pink grounds.
Extension Price 2½d yd.
- WHITE PILLOW CASES.
Extension Price 3 for 1/-
- WHITE HYDROSCOPIC NURSERY CLOTH.
Extension Price 7/11 doz. yds.
(One doz. yards to each customer)
- SHADOW TISSUES. Futuristic designs.
Extension Price 7½d yd.
- SINGLE BED JASPER SPREADS.
Extension Price 1/11½ yd.
- HEAVY QUALITY FOLK WEAVE. 46in. wide
Extension Price 1/4½ yd.

**SALE GOODS ARE
 DEFINITELY NOT
 RETURNABLE OR
 EXCHANGEABLE**

COMMENCES TO-MORROW!
 (THURSDAY)

DRESS DEPT.

- Floral KABE CREPE Suitable for Underwear.
Extension Price— 4½d yd.
- 36in. WHITE BOILING SILK. One doz. yds to each customer
Extension Price— 4½d. yd.
- 36in. WINCEYETTE. In Sky, Apricot and White.
Ex. Price 6½d yd
- 36in. RADIUM MIXTURE BOILING SILK.
Extension Price 11½d yd.
- 36in. COTTON PRINT. Real Value.
Extension Price 4½d yd.
- STRIPED BOILING SILK. Fast colours.
Extension Price 7½d yd

MEN'S WEAR

- MEN'S SPORTS TROUSERS, in two groups to clear. All sizes.
Extension Price— 8/11 & 10/6
- MEN'S CHECK WORKING SHIRTS. All sizes.
Extension Price 1/11 ea.
- MEN'S LOCKNIT ELASTIC WAIST SHORTS.
Extension/P. 11½ pr.
- FLEECE LINED COTTON VESTS. Short sleeves, Men's and O.S.
Extension Price 1/11 ea.
- MEN'S TWEED CAPS.
Extension Price 1/-
- MEN'S WIDE END TIES.
Extension Price 3 for 11½d
- BOYS' WEAR**
- BOYS' PRINT SCHOOL SHIRTS. Few only.
Extension Price 11½d ea.
- Boys' Plain and Striped SCHOOL SHORTS. Value here. Guaranteed fadeless.
Extension Price 1/4½

SHOWROOM



- Few Only BLACK SHEER PEASANT FROCKS. Worth 49/6.
Eten. Price 9/11 ea.
- STRIPED BOILING SILK FROCKS. Here's value.
Eten. Price 2/11 ea.
- BRASSIERES. Pink & White. Size 36in. only.
Eten. Price 4½d ea.
- Values in MILLINERY. Ladies' Hats to Clear.
Eten. Price 11½d ea.

- CORSETS. Excellent Value here.
Extension Price 4/11 pr.
- FLAT CREPE DE CHENE FROCKS. Floral Stripes. Real Value.
Extension Price 2/11 ea.
- SATIN BEAUTE SLIPS. Also one Satin NIGHT-DRESS. 9/11 value here.
Extension Price Only 2/11 ea.
- IMITATION PLAIN SILK LINEN FROCKS. W. Size. A gift. Extension Price 1/6

HOSIERY & FANCY DEPARTMENT

- Full Fashion SILK HOSE. 9/11 value. Two pr. only to each customer.
Eten. Price 1/11½ pr
- Children's BLACK GYM HOSE. This is value.
Eten. Price 1/11½ pr.



FREE!
 "We will give away FREE to the first three persons to purchase goods to the value of 25 one pair of heavy quality White Froid Double Shorts. "And to the first three persons to purchase goods to the value of 25 we will give one pair of beautiful quality Boiling Towels in Faded Shades."

SEE OUR WINDOWS TO-DAY!

**DOORS
 OPEN
 9 a.m.**

ANDRESEN'S LTD.

**THE
 PEOPLE'S STORE
 WAIROA**

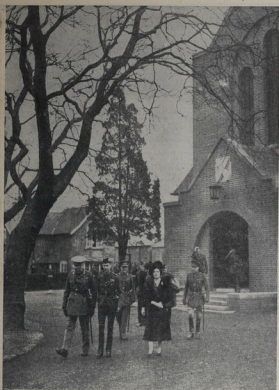

THE KING AND QUEEN AT ALPERSHOP—Their Majesties leaving St. Andrew's Church after the dedication of a new wing of the building. The church is a memorial to the British troops who fell in the Great War.

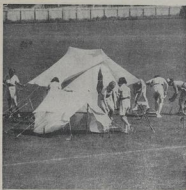

GIRL GUIDES AND A TENT—A "Keep Fit" Week incident in Napier.



LESSONS FORGOTTEN—Napier West schoolchildren off for their second games.



SPECTACULAR SCENE IN ROME—Expansive of the Italian militia marching along the Via Veneto, Rome, during the sixtieth anniversary of the founding of the nation.



THE PRAY OF ST. BLAISE—The scene in St. Blaise's Church, Ely Place, London, during the ceremony commemorating the Feast of St. Blaise, an early Christian martyr.



SUCCESSFUL RIFLE TEAM—The Hawke's Bay champion abled team, Class B, which scored a win at Bay's DOD during the weekend with a total of 9th. Back row: R. C. Deason, J. Sim, R. Paterson. Front row: W. J. Green, J. F. Hollings.



JOHN WENDEY AND UNCLE POP—Bansford takes in Napier university of the popular Warner radio artists. In the upper picture Mr and Mrs A. Perry are wearing the passable they acquired in London during the September crisis.

OUR LARGE, YET EXCLUSIVE, STOCKS
WILL INTEREST YOU

SMART
HATS
for Every Head



As the heartiest of the New Zealand's Male!
Unobtainable . . . Right-angle . . . and
standard weights . . . With the latest
narrow brim and back, and balancing the
new Men, One, Half, One and Three.

YOU WILL FIND OUR SELECTION IN
KEEPING WITH YOUR HIGHEST
EXPECTATIONS

STETSON - WOODROW - TRESS
KENSINGTON - BATTERSBY

Priced at 15/6 to 4/6

H. B. POPPELWELL & CO. LTD.

The Personality Outfitters to Men and Young Men.

RUSSELL ST.



HASTINGS



ITALIAN OFFICERS OF THE SPANISH WAR—The small team of Italian soldiers who have fallen in Rome searching before Regio Marina. The parade was a feature of the nation's anniversary of the founding of the Italian nation.

YOUR FINAL OPPORTUNITY
THIS WEEK!

To Visit the Cyclax Consultant



MISS ESME SCOTT

Miss Esme Scott, from Cyclax Salons
courtesy, leaves Hastings on Satur-
day. Be sure to have a free consulta-
tion with her before she leaves.

Miss Scott will be delighted to assist
you in complexion care and choice
of make-up.

Cyclax
OF LONDON

English Beauty Preparations exclusive
in Hastings to—

WESTERMAN & CO.

SHIPPING

TRAVEL TO THE EAST by the R.M.S. PLYMOUTH

JAVA AND SINGAPORE... SINGAPORE... MALACCA... PENANG... SINGAPORE... MALACCA... PENANG... SINGAPORE... MALACCA... PENANG...

UNION STEAM SHIP CO. OF NEW ZEALAND, LTD.

Wellington, 22nd February 1939... AUCKLAND... HULL... LONDON... BRISBANE... SYDNEY... MELBOURNE... ADELAIDE... PERTH... DUNEDIN... CHRISTCHURCH... WELLINGTON...

ORIENT LINE

From Sydney to London... From London to Sydney... From London to Australia... From Australia to London...

P. & O.

ROYAL MAIL STEAMERS... From London to Australia... From Australia to London... From London to India... From India to London...

THE NEW ZEALAND SHIPPING COMPANY, LIMITED.

ROYAL MAIL STEAMERS... From London to Australia... From Australia to London... From London to India... From India to London...

THE NEW ZEALAND SHIPPING COMPANY, LIMITED.

ROYAL MAIL STEAMERS... From London to Australia... From Australia to London... From London to India... From India to London...

OWN A BETTER USED CAR AND SAVE MONEY BY BUYING FROM UNIVERSAL GARAGES

All Makes and Models in Stock

- Don't Fail to inspect the following—
\$165 HOT BABY ASTON 7 HP. SALOON, in absolutely new condition.
\$175 V-8 FORD FOURDOOR SEDAN. Well shod, air wheels. Engine in first-class order.
\$195 FORD 5 LIGHT DELIVERY TRUCK. Late model. In exceptional good running order.
\$155 CHEVROLET 6 CYLINDER 4DOOR SALOON. Will need only for previous owner.
From \$475 FORD MODEL "A" SEDANS—ROADSTERS—TOYS. Several in stock to choose from.

An Excellent Selection of Motor Cycles, including PANTHER 4 hp., A.J.S. 3 hp., HARLEY 750 cc., HARLEY 500 cc., ROYAL ENFIELD 3 hp., JAMES S-Motocycle.

THE FOLLOWING CARS HAVE JUST BEEN BRADEN IN AND ARE IN SHOWROOM CONDITION

- 1937 HINDS 12A 4DOOR SEDAN, New order.
1937 ASTON 14A 4DOOR SALOON, Small mileage.
1937 MOIR'S FOUR DOOR SALOON, Perfect order.
1937 HILLMAN MIX 4DOOR SALOON, As new.
BUY A NIXX TO NEW CAR AT USED CAR PRICE!—TERMS ARRANGED. Write for Brochure. Call and see the building Valleys Office.

J. E. PEACH & COMPANY, LTD. UNIVERSAL GARAGES.

NAPIER • HASTINGS • WAIRUA

LETTERS TO THE EDITOR

Letters to be given to on one side of the paper only and so. The correspondence must be addressed to the Editor and if the letter is to be published it must be signed.

ZVIJ Programmes

Mr. A. W. was present at the Hastings Defence League... The Hastings Defence League... The Hastings Defence League... The Hastings Defence League...

Personal

Mr. G. F. Hall... Mr. G. F. Hall... Mr. G. F. Hall... Mr. G. F. Hall...

Hastings Weather

Metereological weather... Metereological weather... Metereological weather... Metereological weather...

Napier Weather

Metereological weather... Metereological weather... Metereological weather... Metereological weather...

Dominion Forecast

An anti-cyclone over the Tasman Sea... An anti-cyclone over the Tasman Sea... An anti-cyclone over the Tasman Sea... An anti-cyclone over the Tasman Sea...

SAV SHAW LINES

TO ENGLAND VIA PANAMA CANAL... TO ENGLAND VIA PANAMA CANAL... TO ENGLAND VIA PANAMA CANAL... TO ENGLAND VIA PANAMA CANAL...

TO ENGLAND AUSTRALIA AND SOUTH AFRICA.

NEW ZEALAND AUSTRALIA AND SOUTH AFRICA... NEW ZEALAND AUSTRALIA AND SOUTH AFRICA... NEW ZEALAND AUSTRALIA AND SOUTH AFRICA... NEW ZEALAND AUSTRALIA AND SOUTH AFRICA...

GLUCE STAR LINE

Business completely equipped... Business completely equipped... Business completely equipped... Business completely equipped...

HUDCART PARKER LINE

Table Wanganella... Table Wanganella... Table Wanganella... Table Wanganella...

RODONS & CO., LTD.

Business completely equipped... Business completely equipped... Business completely equipped... Business completely equipped...

MAIL NOTICES

OUTWARD OVERSEAS MAIL... OUTWARD OVERSEAS MAIL... OUTWARD OVERSEAS MAIL... OUTWARD OVERSEAS MAIL...



Your Own Money Page

WEDNESDAY, FEBRUARY 22, 1939.

PORTING UP THE TRADE UNIONS

Quite a number of prominent people have recently made the surprising discovery that trade and economic difficulties are not the result of a general depression... Both Britain and France appear to be treading towards a new synthetic viewpoint in this connection.

A similar train of thought is expressed by the French newspaper, "Le Temps," which says that because England and France desire peace, they are prepared, while watching their own interests, to facilitate Germany's transition from a system of armaments to one of normal economy.

It is highly probable that as a development of Mr Chamberlain's policy of appeasement, it will be a highly satisfactory result to international friction if by a suitable arrangement of credits and trade agreements, it were possible to remove the economic causes of the present depression.

In other words, it appears that to face their own slim prospects, the British and French Governments are ready, at all times, to give up their own interests, to facilitate Germany's transition from a system of armaments to one of normal economy.

LOCAL AND NATIONAL

Local and National

Local and National

Local and National

Local and National

Local and National

Local and National

Local and National

Local and National

Local and National

Local and National

Local and National

Local and National

Local and National

Local and National

Local and National

Local and National

Local and National

Local and National

Local and National

Local and National

Local and National

Local and National

Local and National

Local and National

Local and National

Local and National

Local and National

Local and National

Local and National

Local and National

Local and National

Local and National

Local and National

Local and National

Local and National

Local and National

Local and National

Local and National

Local and National

Local and National

Local and National

Local and National

Local and National

Local and National

Local and National

Local and National

Local and National

Local and National

Local and National

Local and National

Local and National

Local and National

Local and National

Local and National

Local and National

Local and National

Local and National

HAWKES BAY WEATHER

"DAILY MAIL'S" SPECIAL FORECAST FOR THE WARM WEATHER.

Hastings Weather

Metereological weather... Metereological weather... Metereological weather... Metereological weather...

Napier Weather

Metereological weather... Metereological weather... Metereological weather... Metereological weather...

Dominion Forecast

An anti-cyclone over the Tasman Sea... An anti-cyclone over the Tasman Sea... An anti-cyclone over the Tasman Sea... An anti-cyclone over the Tasman Sea...

Today's Diary

Monday, Feb. 22, 1939... Monday, Feb. 22, 1939... Monday, Feb. 22, 1939... Monday, Feb. 22, 1939...

The Breakfast Table

"No matter what I say, I remained silent... "No matter what I say, I remained silent... "No matter what I say, I remained silent... "No matter what I say, I remained silent..."

"FINESSED" PEOPLE

"I was written reference made to... "I was written reference made to... "I was written reference made to... "I was written reference made to..."

Danevirke's Good Effort

"The party was doubtless held... "The party was doubtless held... "The party was doubtless held... "The party was doubtless held..."

The Making Good

"The party was doubtless held... "The party was doubtless held... "The party was doubtless held... "The party was doubtless held..."

William and Kristine David

"The party was doubtless held... "The party was doubtless held... "The party was doubtless held... "The party was doubtless held..."

THE JUVENILE CRIME PROBLEM DISCUSSED

Re-Introduction Of corporal Punishment Is Not Favoured

A disturbing increase in juvenile crime has recently been noted in many of our schools...

New Shield For Cycling

It is well known that the value of a good helmet is the value of a good shield...

Parental Control Lacking

The fact that the value of a good helmet is the value of a good shield...

NARROW ESCAPE FROM DEATH

CA'S SPECTACULAR LEAP

NAPIER AID

Failure To Take A Corner

A sensational jump over a 500 ft. high cliff was made by a young man...

Misdirection

Mr. Brown and a witness saw the car crash through the gate...

Prisoners sent to hospital

Prisoners sent to hospital for treatment of their injuries...

WOMEN'S BAZAAR

The Women's Bazaar will be held on Saturday afternoon...

THE RULES FOR FITNESS

AN ADDRESS AT DANNEVIKKE RIGT PRACTICE

Expert Trainer's Views

"Only two things," DANNEVIKKE said at the weekly practice of the Club...

KEEP-FIT Morning Last Night

HASTINGS ATHLETICS

KEEP-FIT Morning Last Night

GOOD TIMES

Parental Control Lacking

The fact that the value of a good helmet is the value of a good shield...

NARROW ESCAPE FROM DEATH

CA'S SPECTACULAR LEAP

NAPIER AID

Failure To Take A Corner

A sensational jump over a 500 ft. high cliff was made by a young man...

Misdirection

Mr. Brown and a witness saw the car crash through the gate...

Prisoners sent to hospital

Prisoners sent to hospital for treatment of their injuries...

WOMEN'S BAZAAR

The Women's Bazaar will be held on Saturday afternoon...



AN APPROOF FROM THE NAPIER SWIMMING BATHS.

CROQUET TOURNEY CONTINUED

PLAY AT HASTINGS YESTERDAY

PERFECT WEATHER Games Advanced A Further Stage

The Hawke's Bay Croquet Association's annual tournament...

Open Skating

Mr. W. J. McArthur, of the Hawke's Bay Skating Club...

Buildings Empty In HAREWOOD

Three Municipal Buildings

"Only three municipal buildings," HAREWOOD said...

FUNDS FOR A NEW NEWSPAPER

LABOUR DAILY IS MOOTED

NAPIER AID Proposed Contribution Quoted

As a means of raising funds for the proposed newspaper...

THE PROGRESSIVE

The progressive movement in the Hawke's Bay...

HERETAQA CLUB SWIMMING

Rainbow Shield Team Chosen

The following have been chosen to represent the Heretaqa Club...

A Record Crowd For Swimming

NAPIER BATHS Weekly Event Well Attended

A record event was presented at the weekly Napier Baths...

WOMEN'S SWIMMING

The Napier Women's Swimming Club...

WOMEN'S SWIMMING

The Napier Women's Swimming Club...

WOMEN'S SWIMMING

The Napier Women's Swimming Club...

WOMEN'S SWIMMING

The Napier Women's Swimming Club...

WOMEN'S SWIMMING

The Napier Women's Swimming Club...

WOMEN'S SWIMMING

The Napier Women's Swimming Club...

WOMEN'S SWIMMING

The Napier Women's Swimming Club...

WOMEN'S SWIMMING

The Napier Women's Swimming Club...

WOMEN'S SWIMMING

The Napier Women's Swimming Club...

WOMEN'S SWIMMING

The Napier Women's Swimming Club...

WOMEN'S SWIMMING

The Napier Women's Swimming Club...

BISHOP OF AOTEARA RETURNS FROM ABROAD

Welcomed by Gathering Of Maori People At Omaha Pa

On his return from India yesterday afternoon, the Bishop of Aotearoa...

WOMEN'S SWIMMING

The Napier Women's Swimming Club...

WOMEN'S SWIMMING

The Napier Women's Swimming Club...

WOMEN'S SWIMMING

The Napier Women's Swimming Club...

WOMEN'S SWIMMING

The Napier Women's Swimming Club...

WOMEN'S SWIMMING

The Napier Women's Swimming Club...

WOMEN'S SWIMMING

The Napier Women's Swimming Club...

WOMEN'S SWIMMING

The Napier Women's Swimming Club...

WOMEN'S SWIMMING

The Napier Women's Swimming Club...

WOMEN'S SWIMMING

The Napier Women's Swimming Club...

WOMEN'S SWIMMING

The Napier Women's Swimming Club...

WOMEN'S SWIMMING

The Napier Women's Swimming Club...

WOMEN'S SWIMMING advertisement with a grid of names and numbers.

WOMEN'S SWIMMING advertisement with a grid of names and numbers.

WOMEN'S SWIMMING advertisement with a grid of names and numbers.

**COME TO WANGANUI FOR THE—
WANGANUI JOCKEY CLUB'S
CUP MEETING**

**NEXT THURSDAY & SATURDAY
FEBRUARY 23 AND 25**

WANGANUI CUP ON 1ST DAY • EARLE STAKES ON 2ND DAY
Thrilling Races First Day. First Race Starts at 12 Noon.
Special Terms. Excursion Fares. Single Fodder. Totalisator.
Invitation Indulgent.
S. R. McCALLUM, Secretary.



**WASHING ON THE LINE...
IN LESS THAN HALF THE TIME**

**WHEN YOU USE A
WESTINGHOUSE
WASHING MACHINE**

**THE "NATURAL"
WASHING ACTION
OF THE
WESTINGHOUSE**

**SO THOUGH
IT MEANS LONGER LIFE TO
YOUR CLOTHES—
IT MEANS LESS
WASTING OF WATER**

LOCKYER'S Ltd.
EMERSON STREET HASTINGS
HERTZOGA STREET HASTINGS

THE WANGANUI CUP IS TIME HONORED

**To-Morrow's Good Field
BEAUPARTIR FAVORITE**

Promise Of A Keen Contest

By MYOTONA

The Wanganui Cup, one of the oldest and most popular cup races in New Zealand will be the main feature on the programme at Wanganui to-morrow. As a son of the distinguished Duke of Devonshire, it was instituted in 1875, and the Wanganui Cup is synonymous with a long period of high-class racing and it is an event to which all the owners and trained horses have a prominent part.

The Wanganui Cup was first run in 1875 and 1876, but there have been many great horses listed among the winners of the Wanganui Cup already decided. Open, who won the second Wanganui Cup, also won the Auckland and Hawke's Bay Cups. Bitterton won the Canterbury Cup and King Quail was also successful in the Auckland and Hawke's Bay Cups.

This remarkable all-rounder Bitterton, who won in 1884, took the Manawatu and Hawke's Cups, as well as two Grand National Hurdles and the Great Northern Double. Lady Zealand went on to win the N.Z. Cup, while Advance won the Wellington Cup and many other big races. Notably, the 1902 winner, scored in the A.R.C. and Paster Handicaps, and the Aveland Cup, while Straps won a N.Z. Cup, a feat also credited to Bitterton.

Chief Stewards will be present in the Turf Club, while Murchell deputised in the Auckland Cup and won two A.R.C. Handicaps. Puffball achieved a unique distinction when she won in 1927, having won the Turf Club and the Wanganui Cup in the two preceding years.

Recent, who ran second in 1929 and won the race two years later, won the Auckland and Wellington Cups, as well as two Turf Club Cups, the New Zealand Cup and the Hawke's Bay and Napier Cups, while other high-class winners of the race include N. Kaitiaki, Duff, who won the race three times, Noddy, Mrs. Quareman, Morriamoa, Bonanza, Duggan, Naps, Innes and Gandy.

LAST YEAR'S winner of the would need only to improve on his performance of 1938 to win the Wanganui Cup. Bitterton's record was broken, while The Flag was better than in 1938, and it is in this class that the most exciting contest can be expected to take place. The weight appears to be about 100 lbs. and the field is expected to be very strong. The race will be run on the 23rd of February, and the winner will receive a purse of £1,000.

last season Gay Boy twice and that was good for the day. Along with he has been mentioned in the A.R.C. and Hawke's Bay last month. Along, who was second in the A.R.C. and Hawke's Bay last month, will also be in the Wanganui Cup and it is expected that he will be a strong contender.

HIDDEN KING has a potential for the Wanganui Cup and will be a strong contender.

There has also been a potential for the Wanganui Cup and will be a strong contender. The field is expected to be very strong and the race will be run on the 23rd of February.

The race will be run on the 23rd of February and the winner will receive a purse of £1,000. The field is expected to be very strong and the race will be run on the 23rd of February.

The race will be run on the 23rd of February and the winner will receive a purse of £1,000. The field is expected to be very strong and the race will be run on the 23rd of February.

The race will be run on the 23rd of February and the winner will receive a purse of £1,000. The field is expected to be very strong and the race will be run on the 23rd of February.

The race will be run on the 23rd of February and the winner will receive a purse of £1,000. The field is expected to be very strong and the race will be run on the 23rd of February.

The race will be run on the 23rd of February and the winner will receive a purse of £1,000. The field is expected to be very strong and the race will be run on the 23rd of February.

ENGAGEMENT RINGS
For the finest value and the nicest selection try
H. J. GRIEVE LTD.
Watchmakers, Jewellers and Engravers - HASTINGS
Rings made to the correct size within a few minutes

**MILLAR & GIORGI'S
GREAT BRISK**

ENTERS ITS SECOND YEAR OF UNPARALLELED BARGAIN GIVING

NEW BIGGEST AND FINEST FREE DISTRIBUTION ?
Gift print card to be used with tickets in the amount of credit and entitled to 40-50-60-70-80-90-100-110-120-130-140-150-160-170-180-190-200-210-220-230-240-250-260-270-280-290-300-310-320-330-340-350-360-370-380-390-400-410-420-430-440-450-460-470-480-490-500-510-520-530-540-550-560-570-580-590-600-610-620-630-640-650-660-670-680-690-700-710-720-730-740-750-760-770-780-790-800-810-820-830-840-850-860-870-880-890-900-910-920-930-940-950-960-970-980-990-1000-1010-1020-1030-1040-1050-1060-1070-1080-1090-1100-1110-1120-1130-1140-1150-1160-1170-1180-1190-1200-1210-1220-1230-1240-1250-1260-1270-1280-1290-1300-1310-1320-1330-1340-1350-1360-1370-1380-1390-1400-1410-1420-1430-1440-1450-1460-1470-1480-1490-1500-1510-1520-1530-1540-1550-1560-1570-1580-1590-1600-1610-1620-1630-1640-1650-1660-1670-1680-1690-1700-1710-1720-1730-1740-1750-1760-1770-1780-1790-1800-1810-1820-1830-1840-1850-1860-1870-1880-1890-1900-1910-1920-1930-1940-1950-1960-1970-1980-1990-2000-2010-2020-2030-2040-2050-2060-2070-2080-2090-2100-2110-2120-2130-2140-2150-2160-2170-2180-2190-2200-2210-2220-2230-2240-2250-2260-2270-2280-2290-2300-2310-2320-2330-2340-2350-2360-2370-2380-2390-2400-2410-2420-2430-2440-2450-2460-2470-2480-2490-2500-2510-2520-2530-2540-2550-2560-2570-2580-2590-2600-2610-2620-2630-2640-2650-2660-2670-2680-2690-2700-2710-2720-2730-2740-2750-2760-2770-2780-2790-2800-2810-2820-2830-2840-2850-2860-2870-2880-2890-2900-2910-2920-2930-2940-2950-2960-2970-2980-2990-3000-3010-3020-3030-3040-3050-3060-3070-3080-3090-3100-3110-3120-3130-3140-3150-3160-3170-3180-3190-3200-3210-3220-3230-3240-3250-3260-3270-3280-3290-3300-3310-3320-3330-3340-3350-3360-3370-3380-3390-3400-3410-3420-3430-3440-3450-3460-3470-3480-3490-3500-3510-3520-3530-3540-3550-3560-3570-3580-3590-3600-3610-3620-3630-3640-3650-3660-3670-3680-3690-3700-3710-3720-3730-3740-3750-3760-3770-3780-3790-3800-3810-3820-3830-3840-3850-3860-3870-3880-3890-3900-3910-3920-3930-3940-3950-3960-3970-3980-3990-4000-4010-4020-4030-4040-4050-4060-4070-4080-4090-4100-4110-4120-4130-4140-4150-4160-4170-4180-4190-4200-4210-4220-4230-4240-4250-4260-4270-4280-4290-4300-4310-4320-4330-4340-4350-4360-4370-4380-4390-4400-4410-4420-4430-4440-4450-4460-4470-4480-4490-4500-4510-4520-4530-4540-4550-4560-4570-4580-4590-4600-4610-4620-4630-4640-4650-4660-4670-4680-4690-4700-4710-4720-4730-4740-4750-4760-4770-4780-4790-4800-4810-4820-4830-4840-4850-4860-4870-4880-4890-4900-4910-4920-4930-4940-4950-4960-4970-4980-4990-5000-5010-5020-5030-5040-5050-5060-5070-5080-5090-5100-5110-5120-5130-5140-5150-5160-5170-5180-5190-5200-5210-5220-5230-5240-5250-5260-5270-5280-5290-5300-5310-5320-5330-5340-5350-5360-5370-5380-5390-5400-5410-5420-5430-5440-5450-5460-5470-5480-5490-5500-5510-5520-5530-5540-5550-5560-5570-5580-5590-5600-5610-5620-5630-5640-5650-5660-5670-5680-5690-5700-5710-5720-5730-5740-5750-5760-5770-5780-5790-5800-5810-5820-5830-5840-5850-5860-5870-5880-5890-5900-5910-5920-5930-5940-5950-5960-5970-5980-5990-6000-6010-6020-6030-6040-6050-6060-6070-6080-6090-6100-6110-6120-6130-6140-6150-6160-6170-6180-6190-6200-6210-6220-6230-6240-6250-6260-6270-6280-6290-6300-6310-6320-6330-6340-6350-6360-6370-6380-6390-6400-6410-6420-6430-6440-6450-6460-6470-6480-6490-6500-6510-6520-6530-6540-6550-6560-6570-6580-6590-6600-6610-6620-6630-6640-6650-6660-6670-6680-6690-6700-6710-6720-6730-6740-6750-6760-6770-6780-6790-6800-6810-6820-6830-6840-6850-6860-6870-6880-6890-6900-6910-6920-6930-6940-6950-6960-6970-6980-6990-7000-7010-7020-7030-7040-7050-7060-7070-7080-7090-7100-7110-7120-7130-7140-7150-7160-7170-7180-7190-7200-7210-7220-7230-7240-7250-7260-7270-7280-7290-7300-7310-7320-7330-7340-7350-7360-7370-7380-7390-7400-7410-7420-7430-7440-7450-7460-7470-7480-7490-7500-7510-7520-7530-7540-7550-7560-7570-7580-7590-7600-7610-7620-7630-7640-7650-7660-7670-7680-7690-7700-7710-7720-7730-7740-7750-7760-7770-7780-7790-7800-7810-7820-7830-7840-7850-7860-7870-7880-7890-7900-7910-7920-7930-7940-7950-7960-7970-7980-7990-8000-8010-8020-8030-8040-8050-8060-8070-8080-8090-8100-8110-8120-8130-8140-8150-8160-8170-8180-8190-8200-8210-8220-8230-8240-8250-8260-8270-8280-8290-8300-8310-8320-8330-8340-8350-8360-8370-8380-8390-8400-8410-8420-8430-8440-8450-8460-8470-8480-8490-8500-8510-8520-8530-8540-8550-8560-8570-8580-8590-8600-8610-8620-8630-8640-8650-8660-8670-8680-8690-8700-8710-8720-8730-8740-8750-8760-8770-8780-8790-8800-8810-8820-8830-8840-8850-8860-8870-8880-8890-8900-8910-8920-8930-8940-8950-8960-8970-8980-8990-9000-9010-9020-9030-9040-9050-9060-9070-9080-9090-9100-9110-9120-9130-9140-9150-9160-9170-9180-9190-9200-9210-9220-9230-9240-9250-9260-9270-9280-9290-9300-9310-9320-9330-9340-9350-9360-9370-9380-9390-9400-9410-9420-9430-9440-9450-9460-9470-9480-9490-9500-9510-9520-9530-9540-9550-9560-9570-9580-9590-9600-9610-9620-9630-9640-9650-9660-9670-9680-9690-9700-9710-9720-9730-9740-9750-9760-9770-9780-9790-9800-9810-9820-9830-9840-9850-9860-9870-9880-9890-9900-9910-9920-9930-9940-9950-9960-9970-9980-9990-10000-10010-10020-10030-10040-10050-10060-10070-10080-10090-10100-10110-10120-10130-10140-10150-10160-10170-10180-10190-10200-10210-10220-10230-10240-10250-10260-10270-10280-10290-10300-10310-10320-10330-10340-10350-10360-10370-10380-10390-10400-10410-10420-10430-10440-10450-10460-10470-10480-10490-10500-10510-10520-10530-10540-10550-10560-10570-10580-10590-10600-10610-10620-10630-10640-10650-10660-10670-10680-10690-10700-10710-10720-10730-10740-10750-10760-10770-10780-10790-10800-10810-10820-10830-10840-10850-10860-10870-10880-10890-10900-10910-10920-10930-10940-10950-10960-10970-10980-10990-11000-11010-11020-11030-11040-11050-11060-11070-11080-11090-11100-11110-11120-11130-11140-11150-11160-11170-11180-11190-11200-11210-11220-11230-11240-11250-11260-11270-11280-11290-11300-11310-11320-11330-11340-11350-11360-11370-11380-11390-11400-11410-11420-11430-11440-11450-11460-11470-11480-11490-11500-11510-11520-11530-11540-11550-11560-11570-11580-11590-11600-11610-11620-11630-11640-11650-11660-11670-11680-11690-11700-11710-11720-11730-11740-11750-11760-11770-11780-11790-11800-11810-11820-11830-11840-11850-11860-11870-11880-11890-11900-11910-11920-11930-11940-11950-11960-11970-11980-11990-12000-12010-12020-12030-12040-12050-12060-12070-12080-12090-12100-12110-12120-12130-12140-12150-12160-12170-12180-12190-12200-12210-12220-12230-12240-12250-12260-12270-12280-12290-12300-12310-12320-12330-12340-12350-12360-12370-12380-12390-12400-12410-12420-12430-12440-12450-12460-12470-12480-12490-12500-12510-12520-12530-12540-12550-12560-12570-12580-12590-12600-12610-12620-12630-12640-12650-12660-12670-12680-12690-12700-12710-12720-12730-12740-12750-12760-12770-12780-12790-12800-12810-12820-12830-12840-12850-12860-12870-12880-12890-12900-12910-12920-12930-12940-12950-12960-12970-12980-12990-13000-13010-13020-13030-13040-13050-13060-13070-13080-13090-13100-13110-13120-13130-13140-13150-13160-13170-13180-13190-13200-13210-13220-13230-13240-13250-13260-13270-13280-13290-13300-13310-13320-13330-13340-13350-13360-13370-13380-13390-13400-13410-13420-13430-13440-13450-13460-13470-13480-13490-13500-13510-13520-13530-13540-13550-13560-13570-13580-13590-13600-13610-13620-13630-13640-13650-13660-13670-13680-13690-13700-13710-13720-13730-13740-13750-13760-13770-13780-13790-13800-13810-13820-13830-13840-13850-13860-13870-13880-13890-13900-13910-13920-13930-13940-13950-13960-13970-13980-13990-14000-14010-14020-14030-14040-14050-14060-14070-14080-14090-14100-14110-14120-14130-14140-14150-14160-14170-14180-14190-14200-14210-14220-14230-14240-14250-14260-14270-14280-14290-14300-14310-14320-14330-14340-14350-14360-14370-14380-14390-14400-14410-14420-14430-14440-14450-14460-14470-14480-14490-14500-14510-14520-14530-14540-14550-14560-14570-14580-14590-14600-14610-14620-14630-14640-14650-14660-14670-14680-14690-14700-14710-14720-14730-14740-14750-14760-14770-14780-14790-14800-14810-14820-14830-14840-14850-14860-14870-14880-14890-14900-14910-14920-14930-14940-14950-14960-14970-14980-14990-15000-15010-15020-15030-15040-15050-15060-15070-15080-15090-15100-15110-15120-15130-15140-15150-15160-15170-15180-15190-15200-15210-15220-15230-15240-15250-15260-15270-15280-15290-15300-15310-15320-15330-15340-15350-15360-15370-15380-15390-15400-15410-15420-15430-15440-15450-15460-15470-15480-15490-15500-15510-15520-15530-15540-15550-15560-15570-15580-15590-15600-15610-15620-15630-15640-15650-15660-15670-15680-15690-15700-15710-15720-15730-15740-15750-15760-15770-15780-15790-15800-15810-15820-15830-15840-15850-15860-15870-15880-15890-15900-15910-15920-15930-15940-15950-15960-15970-15980-15990-16000-16010-16020-16030-16040-16050-16060-16070-16080-16090-16100-16110-16120-16130-16140-16150-16160-16170-16180-16190-16200-16210-16220-16230-16240-16250-16260-16270-16280-16290-16300-16310-16320-16330-16340-16350-16360-16370-16380-16390-16400-16410-16420-16430-16440-16450-16460-16470-16480-16490-16500-16510-16520-16530-16540-16550-16560-16570-16580-16590-16600-16610-16620-16630-16640-16650-16660-16670-16680-16690-16700-16710-16720-16730-16740-16750-16760-16770-16780-16790-16800-16810-16820-16830-16840-16850-16860-16870-16880-16890-16900-16910-16920-16930-16940-16950-16960-16970-16980-16990-17000-17010-17020-17030-17040-17050-17060-17070-17080-17090-17100-17110-17120-17130-17140-17150-17160-17170-17180-17190-17200-17210-17220-17230-17240-17250-17260-17270-17280-17290-17300-17310-17320-17330-17340-17350-17360-17370-17380-17390-17400-17410-17420-17430-17440-17450-17460-17470-17480-17490-17500-17510-17520-17530-17540-17550-17560-17570-17580-17590-17600-17610-17620-17630-17640-17650-17660-17670-17680-17690-17700-17710-17720-17730-17740-17750-17760-17770-17780-17790-17800-17810-17820-17830-17840-17850-17860-17870-17880-17890-17900-17910-17920-17930-17940-17950-17960-17970-17980-17990-18000-18010-18020-18030-18040-18050-18060-18070-

Keep Fit Week... A Fine Idea!
Keeping Alive... IS IMPERATIVE!

This Spring Time in "Diagnosis" reveals one of the most important facts of life...
R. J. HOLDER
RETREADING SERVICE
BROOKS ST. S. NAPER

Markes Bay
AMMA
HASTINGS, N.Z. WEDNESDAY, FEBRUARY 22, 1939.

See Frigidaire First and Save
A Complete Frigidaire line for home use...
Prices from... £49/10
EASY TERMS ARRANGED.
THOS. RITCHIE, Ltd.
FLUMBERS & REFRIGERATORS
HASTINGS

YOUR OWN MOVING PICTURE:
Theatrical Shows Here
Yielded
Chester Mowbray, 4/10/39
Projection... 6/12/39
Less than the cost of taking and showing a picture.
COLLINS & ANDERSON LTD.
HASTINGS

RADIO SERVICE!
When you visit us...
DIAL 3000
MILNE & BEALE
REPAIRERS OF WERE
CAMPBELL BROS. LTD.
● ALL CLASSES OF BODYWORK
● TRAILERS and CARAVANS
● A C E T O N E WELDING
● CAMPBELL BROS. LTD.
78, 80, 82, 84, 86, 88, 90, 92, 94, 96, 98, 100, 102, 104, 106, 108, 110, 112, 114, 116, 118, 120, 122, 124, 126, 128, 130, 132, 134, 136, 138, 140, 142, 144, 146, 148, 150, 152, 154, 156, 158, 160, 162, 164, 166, 168, 170, 172, 174, 176, 178, 180, 182, 184, 186, 188, 190, 192, 194, 196, 198, 200, 202, 204, 206, 208, 210, 212, 214, 216, 218, 220, 222, 224, 226, 228, 230, 232, 234, 236, 238, 240, 242, 244, 246, 248, 250, 252, 254, 256, 258, 260, 262, 264, 266, 268, 270, 272, 274, 276, 278, 280, 282, 284, 286, 288, 290, 292, 294, 296, 298, 300, 302, 304, 306, 308, 310, 312, 314, 316, 318, 320, 322, 324, 326, 328, 330, 332, 334, 336, 338, 340, 342, 344, 346, 348, 350, 352, 354, 356, 358, 360, 362, 364, 366, 368, 370, 372, 374, 376, 378, 380, 382, 384, 386, 388, 390, 392, 394, 396, 398, 400, 402, 404, 406, 408, 410, 412, 414, 416, 418, 420, 422, 424, 426, 428, 430, 432, 434, 436, 438, 440, 442, 444, 446, 448, 450, 452, 454, 456, 458, 460, 462, 464, 466, 468, 470, 472, 474, 476, 478, 480, 482, 484, 486, 488, 490, 492, 494, 496, 498, 500, 502, 504, 506, 508, 510, 512, 514, 516, 518, 520, 522, 524, 526, 528, 530, 532, 534, 536, 538, 540, 542, 544, 546, 548, 550, 552, 554, 556, 558, 560, 562, 564, 566, 568, 570, 572, 574, 576, 578, 580, 582, 584, 586, 588, 590, 592, 594, 596, 598, 600, 602, 604, 606, 608, 610, 612, 614, 616, 618, 620, 622, 624, 626, 628, 630, 632, 634, 636, 638, 640, 642, 644, 646, 648, 650, 652, 654, 656, 658, 660, 662, 664, 666, 668, 670, 672, 674, 676, 678, 680, 682, 684, 686, 688, 690, 692, 694, 696, 698, 700, 702, 704, 706, 708, 710, 712, 714, 716, 718, 720, 722, 724, 726, 728, 730, 732, 734, 736, 738, 740, 742, 744, 746, 748, 750, 752, 754, 756, 758, 760, 762, 764, 766, 768, 770, 772, 774, 776, 778, 780, 782, 784, 786, 788, 790, 792, 794, 796, 798, 800, 802, 804, 806, 808, 810, 812, 814, 816, 818, 820, 822, 824, 826, 828, 830, 832, 834, 836, 838, 840, 842, 844, 846, 848, 850, 852, 854, 856, 858, 860, 862, 864, 866, 868, 870, 872, 874, 876, 878, 880, 882, 884, 886, 888, 890, 892, 894, 896, 898, 900, 902, 904, 906, 908, 910, 912, 914, 916, 918, 920, 922, 924, 926, 928, 930, 932, 934, 936, 938, 940, 942, 944, 946, 948, 950, 952, 954, 956, 958, 960, 962, 964, 966, 968, 970, 972, 974, 976, 978, 980, 982, 984, 986, 988, 990, 992, 994, 996, 998, 1000

W. TUCKER, Ltd.
Construction & Refractory
Contractors
● MARITIME
● BRITISH
● INSULATION
● ROOFING
● PAINTING
● ELECTRICAL
● PLUMBING
● HEATING
● AIR CONDITIONING
● REFRIGERATION
● SANITARY
● WASTE DISPOSAL
● WATER SUPPLY
● SEWERAGE
● DRAINAGE
● FOUNDATIONS
● ROADS
● BRIDGES
● RAILWAYS
● AIRPORTS
● SHIPS
● BOATS
● YACHTS
● HOUSES
● OFFICES
● FACTORIES
● SHOPS
● HOTELS
● RESTAURANTS
● CLUBS
● THEATRES
● CINEMAS
● STADIUMS
● GOLF COURSES
● PARKS
● GARDENS
● FISH PONDS
● LAKE HOUSES
● BUNGALOWS
● VILLAS
● FARM HOUSES
● COTTAGES
● BARNES
● SHEDS
● GARAGES
● DRIVEWAYS
● PATIOS
● TERRACES
● BALCONIES
● PORCHES
● STAIRS
● LIFTS
● ESCALATORS
● ELEVATORS
● MECHANICAL
● ELECTRICAL
● PLUMBING
● HEATING
● AIR CONDITIONING
● REFRIGERATION
● SANITARY
● WASTE DISPOSAL
● WATER SUPPLY
● SEWERAGE
● DRAINAGE
● FOUNDATIONS
● ROADS
● BRIDGES
● RAILWAYS
● AIRPORTS
● SHIPS
● BOATS
● YACHTS
● HOUSES
● OFFICES
● FACTORIES
● SHOPS
● HOTELS
● RESTAURANTS
● CLUBS
● THEATRES
● CINEMAS
● STADIUMS
● GOLF COURSES
● PARKS
● GARDENS
● FISH PONDS
● LAKE HOUSES
● BUNGALOWS
● VILLAS
● FARM HOUSES
● COTTAGES
● BARNES
● SHEDS
● GARAGES
● DRIVEWAYS
● PATIOS
● TERRACES
● BALCONIES
● PORCHES
● STAIRS
● LIFTS
● ESCALATORS
● ELEVATORS

BATTERY HARBOR LIMESTONE:
● ALL CLASSES OF BODYWORK
● TRAILERS and CARAVANS
● A C E T O N E WELDING
● CAMPBELL BROS. LTD.
78, 80, 82, 84, 86, 88, 90, 92, 94, 96, 98, 100, 102, 104, 106, 108, 110, 112, 114, 116, 118, 120, 122, 124, 126, 128, 130, 132, 134, 136, 138, 140, 142, 144, 146, 148, 150, 152, 154, 156, 158, 160, 162, 164, 166, 168, 170, 172, 174, 176, 178, 180, 182, 184, 186, 188, 190, 192, 194, 196, 198, 200, 202, 204, 206, 208, 210, 212, 214, 216, 218, 220, 222, 224, 226, 228, 230, 232, 234, 236, 238, 240, 242, 244, 246, 248, 250, 252, 254, 256, 258, 260, 262, 264, 266, 268, 270, 272, 274, 276, 278, 280, 282, 284, 286, 288, 290, 292, 294, 296, 298, 300, 302, 304, 306, 308, 310, 312, 314, 316, 318, 320, 322, 324, 326, 328, 330, 332, 334, 336, 338, 340, 342, 344, 346, 348, 350, 352, 354, 356, 358, 360, 362, 364, 366, 368, 370, 372, 374, 376, 378, 380, 382, 384, 386, 388, 390, 392, 394, 396, 398, 400, 402, 404, 406, 408, 410, 412, 414, 416, 418, 420, 422, 424, 426, 428, 430, 432, 434, 436, 438, 440, 442, 444, 446, 448, 450, 452, 454, 456, 458, 460, 462, 464, 466, 468, 470, 472, 474, 476, 478, 480, 482, 484, 486, 488, 490, 492, 494, 496, 498, 500, 502, 504, 506, 508, 510, 512, 514, 516, 518, 520, 522, 524, 526, 528, 530, 532, 534, 536, 538, 540, 542, 544, 546, 548, 550, 552, 554, 556, 558, 560, 562, 564, 566, 568, 570, 572, 574, 576, 578, 580, 582, 584, 586, 588, 590, 592, 594, 596, 598, 600, 602, 604, 606, 608, 610, 612, 614, 616, 618, 620, 622, 624, 626, 628, 630, 632, 634, 636, 638, 640, 642, 644, 646, 648, 650, 652, 654, 656, 658, 660, 662, 664, 666, 668, 670, 672, 674, 676, 678, 680, 682, 684, 686, 688, 690, 692, 694, 696, 698, 700, 702, 704, 706, 708, 710, 712, 714, 716, 718, 720, 722, 724, 726, 728, 730, 732, 734, 736, 738, 740, 742, 744, 746, 748, 750, 752, 754, 756, 758, 760, 762, 764, 766, 768, 770, 772, 774, 776, 778, 780, 782, 784, 786, 788, 790, 792, 794, 796, 798, 800, 802, 804, 806, 808, 810, 812, 814, 816, 818, 820, 822, 824, 826, 828, 830, 832, 834, 836, 838, 840, 842, 844, 846, 848, 850, 852, 854, 856, 858, 860, 862, 864, 866, 868, 870, 872, 874, 876, 878, 880, 882, 884, 886, 888, 890, 892, 894, 896, 898, 900, 902, 904, 906, 908, 910, 912, 914, 916, 918, 920, 922, 924, 926, 928, 930, 932, 934, 936, 938, 940, 942, 944, 946, 948, 950, 952, 954, 956, 958, 960, 962, 964, 966, 968, 970, 972, 974, 976, 978, 980, 982, 984, 986, 988, 990, 992, 994, 996, 998, 1000

SPEND A POUND OR A PENNY HERE
For Flowers, Plants, and more...
ROBINSON'S BOOKLOVER AND SWAPPE
EMERSON STREET, NAPIER

KLEXEMA TREATMENT
For Eczema, Psoriasis, and more...
MILNE & BEALE
REPAIRERS OF WERE

W. TUCKER, Ltd.
Construction & Refractory
Contractors
● MARITIME
● BRITISH
● INSULATION
● ROOFING
● PAINTING
● ELECTRICAL
● PLUMBING
● HEATING
● AIR CONDITIONING
● REFRIGERATION
● SANITARY
● WASTE DISPOSAL
● WATER SUPPLY
● SEWERAGE
● DRAINAGE
● FOUNDATIONS
● ROADS
● BRIDGES
● RAILWAYS
● AIRPORTS
● SHIPS
● BOATS
● YACHTS
● HOUSES
● OFFICES
● FACTORIES
● SHOPS
● HOTELS
● RESTAURANTS
● CLUBS
● THEATRES
● CINEMAS
● STADIUMS
● GOLF COURSES
● PARKS
● GARDENS
● FISH PONDS
● LAKE HOUSES
● BUNGALOWS
● VILLAS
● FARM HOUSES
● COTTAGES
● BARNES
● SHEDS
● GARAGES
● DRIVEWAYS
● PATIOS
● TERRACES
● BALCONIES
● PORCHES
● STAIRS
● LIFTS
● ESCALATORS
● ELEVATORS

BATTERY HARBOR LIMESTONE:
● ALL CLASSES OF BODYWORK
● TRAILERS and CARAVANS
● A C E T O N E WELDING
● CAMPBELL BROS. LTD.
78, 80, 82, 84, 86, 88, 90, 92, 94, 96, 98, 100, 102, 104, 106, 108, 110, 112, 114, 116, 118, 120, 122, 124, 126, 128, 130, 132, 134, 136, 138, 140, 142, 144, 146, 148, 150, 152, 154, 156, 158, 160, 162, 164, 166, 168, 170, 172, 174, 176, 178, 180, 182, 184, 186, 188, 190, 192, 194, 196, 198, 200, 202, 204, 206, 208, 210, 212, 214, 216, 218, 220, 222, 224, 226, 228, 230, 232, 234, 236, 238, 240, 242, 244, 246, 248, 250, 252, 254, 256, 258, 260, 262, 264, 266, 268, 270, 272, 274, 276, 278, 280, 282, 284, 286, 288, 290, 292, 294, 296, 298, 300, 302, 304, 306, 308, 310, 312, 314, 316, 318, 320, 322, 324, 326, 328, 330, 332, 334, 336, 338, 340, 342, 344, 346, 348, 350, 352, 354, 356, 358, 360, 362, 364, 366, 368, 370, 372, 374, 376, 378, 380, 382, 384, 386, 388, 390, 392, 394, 396, 398, 400, 402, 404, 406, 408, 410, 412, 414, 416, 418, 420, 422, 424, 426, 428, 430, 432, 434, 436, 438, 440, 442, 444, 446, 448, 450, 452, 454, 456, 458, 460, 462, 464, 466, 468, 470, 472, 474, 476, 478, 480, 482, 484, 486, 488, 490, 492, 494, 496, 498, 500, 502, 504, 506, 508, 510, 512, 514, 516, 518, 520, 522, 524, 526, 528, 530, 532, 534, 536, 538, 540, 542, 544, 546, 548, 550, 552, 554, 556, 558, 560, 562, 564, 566, 568, 570, 572, 574, 576, 578, 580, 582, 584, 586, 588, 590, 592, 594, 596, 598, 600, 602, 604, 606, 608, 610, 612, 614, 616, 618, 620, 622, 624, 626, 628, 630, 632, 634, 636, 638, 640, 642, 644, 646, 648, 650, 652, 654, 656, 658, 660, 662, 664, 666, 668, 670, 672, 674, 676, 678, 680, 682, 684, 686, 688, 690, 692, 694, 696, 698, 700, 702, 704, 706, 708, 710, 712, 714, 716, 718, 720, 722, 724, 726, 728, 730, 732, 734, 736, 738, 740, 742, 744, 746, 748, 750, 752, 754, 756, 758, 760, 762, 764, 766, 768, 770, 772, 774, 776, 778, 780, 782, 784, 786, 788, 790, 792, 794, 796, 798, 800, 802, 804, 806, 808, 810, 812, 814, 816, 818, 820, 822, 824, 826, 828, 830, 832, 834, 836, 838, 840, 842, 844, 846, 848, 850, 852, 854, 856, 858, 860, 862, 864, 866, 868, 870, 872, 874, 876, 878, 880, 882, 884, 886, 888, 890, 892, 894, 896, 898, 900, 902, 904, 906, 908, 910, 912, 914, 916, 918, 920, 922, 924, 926, 928, 930, 932, 934, 936, 938, 940, 942, 944, 946, 948, 950, 952, 954, 956, 958, 960, 962, 964, 966, 968, 970, 972, 974, 976, 978, 980, 982, 984, 986, 988, 990, 992, 994, 996, 998, 1000

TONG & McIVOR
FURNITURE, Carpets, and more...
S. T. TONG & SONS
FURNITURE, Carpets, and more...
B. G. NICHOLSON
FURNITURE, Carpets, and more...

RADIO SERVICE!
When you visit us...
DIAL 3000
MILNE & BEALE
REPAIRERS OF WERE

W. TUCKER, Ltd.
Construction & Refractory
Contractors
● MARITIME
● BRITISH
● INSULATION
● ROOFING
● PAINTING
● ELECTRICAL
● PLUMBING
● HEATING
● AIR CONDITIONING
● REFRIGERATION
● SANITARY
● WASTE DISPOSAL
● WATER SUPPLY
● SEWERAGE
● DRAINAGE
● FOUNDATIONS
● ROADS
● BRIDGES
● RAILWAYS
● AIRPORTS
● SHIPS
● BOATS
● YACHTS
● HOUSES
● OFFICES
● FACTORIES
● SHOPS
● HOTELS
● RESTAURANTS
● CLUBS
● THEATRES
● CINEMAS
● STADIUMS
● GOLF COURSES
● PARKS
● GARDENS
● FISH PONDS
● LAKE HOUSES
● BUNGALOWS
● VILLAS
● FARM HOUSES
● COTTAGES
● BARNES
● SHEDS
● GARAGES
● DRIVEWAYS
● PATIOS
● TERRACES
● BALCONIES
● PORCHES
● STAIRS
● LIFTS
● ESCALATORS
● ELEVATORS

BATTERY HARBOR LIMESTONE:
● ALL CLASSES OF BODYWORK
● TRAILERS and CARAVANS
● A C E T O N E WELDING
● CAMPBELL BROS. LTD.
78, 80, 82, 84, 86, 88, 90, 92, 94, 96, 98, 100, 102, 104, 106, 108, 110, 112, 114, 116, 118, 120, 122, 124, 126, 128, 130, 132, 134, 136, 138, 140, 142, 144, 146, 148, 150, 152, 154, 156, 158, 160, 162, 164, 166, 168, 170, 172, 174, 176, 178, 180, 182, 184, 186, 188, 190, 192, 194, 196, 198, 200, 202, 204, 206, 208, 210, 212, 214, 216, 218, 220, 222, 224, 226, 228, 230, 232, 234, 236, 238, 240, 242, 244, 246, 248, 250, 252, 254, 256, 258, 260, 262, 264, 266, 268, 270, 272, 274, 276, 278, 280, 282, 284, 286, 288, 290, 292, 294, 296, 298, 300, 302, 304, 306, 308, 310, 312, 314, 316, 318, 320, 322, 324, 326, 328, 330, 332, 334, 336, 338, 340, 342, 344, 346, 348, 350, 352, 354, 356, 358, 360, 362, 364, 366, 368, 370, 372, 374, 376, 378, 380, 382, 384, 386, 388, 390, 392, 394, 396, 398, 400, 402, 404, 406, 408, 410, 412, 414, 416, 418, 420, 422, 424, 426, 428, 430, 432, 434, 436, 438, 440, 442, 444, 446, 448, 450, 452, 454, 456, 458, 460, 462, 464, 466, 468, 470, 472, 474, 476, 478, 480, 482, 484, 486, 488, 490, 492, 494, 496, 498, 500, 502, 504, 506, 508, 510, 512, 514, 516, 518, 520, 522, 524, 526, 528, 530, 532, 534, 536, 538, 540, 542, 544, 546, 548, 550, 552, 554, 556, 558, 560, 562, 564, 566, 568, 570, 572, 574, 576, 578, 580, 582, 584, 586, 588, 590, 592, 594, 596, 598, 600, 602, 604, 606, 608, 610, 612, 614, 616, 618, 620, 622, 624, 626, 628, 630, 632, 634, 636, 638, 640, 642, 644, 646, 648, 650, 652, 654, 656, 658, 660, 662, 664, 666, 668, 670, 672, 674, 676, 678, 680, 682, 684, 686, 688, 690, 692, 694, 696, 698, 700, 702, 704, 706, 708, 710, 712, 714, 716, 718, 720, 722, 724, 726, 728, 730, 732, 734, 736, 738, 740, 742, 744, 746, 748, 750, 752, 754, 756, 758, 760, 762, 764, 766, 768, 770, 772, 774, 776, 778, 780, 782, 784, 786, 788, 790, 792, 794, 796, 798, 800, 802, 804, 806, 808, 810, 812, 814, 816, 818, 820, 822, 824, 826, 828, 830, 832, 834, 836, 838, 840, 842, 844, 846, 848, 850, 852, 854, 856, 858, 860, 862, 864, 866, 868, 870, 872, 874, 876, 878, 880, 882, 884, 886, 888, 890, 892, 894, 896, 898, 900, 902, 904, 906, 908, 910, 912, 914, 916, 918, 920, 922, 924, 926, 928, 930, 932, 934, 936, 938, 940, 942, 944, 946, 948, 950, 952, 954, 956, 958, 960, 962, 964, 966, 968, 970, 972, 974, 976, 978, 980, 982, 984, 986, 988, 990, 992, 994, 996, 998, 1000

FLORISTS
DON'T BE AFRAID!
When you order flowers...
FLORISTS
DON'T BE AFRAID!
When you order flowers...

RADIO SERVICE!
When you visit us...
DIAL 3000
MILNE & BEALE
REPAIRERS OF WERE

W. TUCKER, Ltd.
Construction & Refractory
Contractors
● MARITIME
● BRITISH
● INSULATION
● ROOFING
● PAINTING
● ELECTRICAL
● PLUMBING
● HEATING
● AIR CONDITIONING
● REFRIGERATION
● SANITARY
● WASTE DISPOSAL
● WATER SUPPLY
● SEWERAGE
● DRAINAGE
● FOUNDATIONS
● ROADS
● BRIDGES
● RAILWAYS
● AIRPORTS
● SHIPS
● BOATS
● YACHTS
● HOUSES
● OFFICES
● FACTORIES
● SHOPS
● HOTELS
● RESTAURANTS
● CLUBS
● THEATRES
● CINEMAS
● STADIUMS
● GOLF COURSES
● PARKS
● GARDENS
● FISH PONDS
● LAKE HOUSES
● BUNGALOWS
● VILLAS
● FARM HOUSES
● COTTAGES
●