Eyestrain! . . .

Penalty Of Neglect!

—Those early symptoms must be heeded if you are to avoid distress.

Consult a

ALAN GRANT
F.S.D.O.(L) HASTINGS
OPTICIAN

EVERY MORNING

Largest Circulation in the Province

The Daily Mail

VOL. 11. No. 196 HASTINGS, N.Z., FRIDAY, OCTOBER 13, 1939. Price — Twopence.

TOYS FOR XMAS

PING PONG SET
Good Quality Bullets.
BIG SELECTION INSIDE.
FOWLER, SON & DRUMMOND
Hastings St. — HASTINGS
'Phone 391 —

CAR SMASH ON NAPIER ROAD

HASTINGS CONSTABLES INJURED

Four Men Taken To Hospital: Two Others Unhurt

VEHICLE SOMERSAULTS

Two men were seriously injured, two slightly injured, and another two had a miraculous escape when a motor-car in which they were riding of ski was travelling from Napier to Hastings left the main highway near Cooper's Crossing, Napier, at 7.30 o'clock last night.

The vehicle plunged down a deep bank and capsized across the railway tracks. Three of the injured men are members of the Hastings Police Force.

Those injured were:

Mr Richard Boyce, police constable, married, aged about 26, 2168, Willowpark Road, Hastings, believed to have been the driver of the car, injuries to the spine and severe shock. Condition serious.

Mr Kenneth Douglas, Puketapu, injuries to the back and severe shock. Condition serious.

Mr Francis Joseph O'Connor, police constable, married, aged 28, 104 Maddison Street, Hastings, fractured left leg and shock. Condition satisfactory.

Mr Raymond George Allen, police constable, married, aged 41, 1608, Riverslea Road, Hastings. Injury to the left hand, abrasions about body and shock. Condition satisfactory.

The other two members of the party were the well-known footballer, Mr Laurie Cheshire, Fleming Weiss Company, married, aged about 27, Nelson Street, Hastings, and Mr Ernest Douglas, Puketapu Club, Riverslea Road.

Both of these men had a minor leg injury, receiving only some bruises and slight shock. The injuries to the men were:

The driver of the automobile, Mr Boyce, was thrown out in the operation but after the vehicle appeared to have skidded on the wet road and had come to a stop on the bank of the railway line, mounted a slight rise, and jerked into a full stop by the bank of the bank about 30 yards on. Mr Boyce was found lying on the ground. "He was evidently thrown out through a wire fence, and finally came to rest on his side across the railway line.

From the general appearance of the smashed-up car, it would seem that the car had somersaulted heavily several times on the fence and railway. The side and roof were smashed in, the windscreen was shattered, and showed a pane of glass was left intact. At the time of the accident a heavy shower of rain was falling, and visibility was very bad.

Removed To Hospital

A large crowd of passers-by quickly gathered at the scene, and the injured men were quickly removed by Hastings ambulance, Constable G. Sharpe and Dr. C. E. Weber, who arrived with the ambulance, and the injured men were quickly removed to Napier and taken to the hospital in the Napier Public Hospital.

Apparently the severe shock from which men were suffering, or has recovered inadvertable to carry out a detailed examination of the injured men last night. Xray examinations and other treatment will be made.

The car was owned by Cassidy O'Connor, and at the time was, it was stated, being driven by Mr Boyce.

Although the car was being driven through a wire fence, and finally came to rest on its side across the railway line.

The general appearance of the smashed-up car, it would seem that the car had somersaulted heavily several times on the fence and railway. The side and roof were smashed in, the windscreen was shattered, and showed a pane of glass was left intact. At the time of the accident a heavy shower of rain was falling, and visibility was very bad.

AMERICANS IN TROUBLE AT TIENTSIN

MARINES WOUND TWO RAILWAY POLICE

Serious Repercussions Feared

United Press Association—Copyright.
(Received Oct. 12, 11.45 p.m.).

TIENTSIN, Oct. 12.

Two United States marines guard day a front car occupied by Japanese railway police in an alleged case. The American naval authorities fear serious repercussions. The Japanese are holding one marine.

It is said that one Japanese was wounded in the thigh when he drew his sword and the other was struck on the head with a revolver butt.

A later message says that the Board of Inquiry announced that the marine had been released and added that he had had "quite an interesting experience, but was not pressured."

Ready To Reach Understanding

GERMAN OFFER

Has Never Threatened The Allies

AIMS AT SECURITY

United Press Association—Copyright.
(Received Oct. 12, 8.45 p.m.).

BERLIN, Oct. 12.

A German spokesman stated that Germany has never threatened British and France. Security is the aim of the German offer. Germany is willing to come to an understanding.

The British United Press earlier reported that Herr Hitler's offer to Britain and France, if accepted, would mean a complete change in the relations between Germany and the Western Europe, involving the transfer of Czechoslovakia, Slovakia and Ruthenia, which have been taken from 100 from Hungary to Germany, and Poland, including the Corridor.

"The Moscow correspondent of the Copenhagen newspaper 'Politiken' indicates the report that the Germans are willing to give Danzig back to Poland. It is hard to believe that the Germans are not thinking of Danzig, Slovakia, Ruthenia, Slovakia is unlikely to part with Germany and Moscow agrees.

The Rome correspondent of the Copenhagen newspaper 'Berlingske Tidende' says that Herr Hitler has arrived at Milan for a conference with the Italian Foreign Minister and the Italian police. The object is reported to be to deal with the subject of Germany's offer to the Western areas now incorporated in Poland.

HUGE LOSSES IN POLISH WAR

SWISS NEWSPAPER REVEALS NAZI CASUALTIES

Figures Differ From Those That Hitler Quoted

United Press Association—Copyright.
(Received Oct. 12, 12.15 p.m.).

ZURICH, Oct. 12.

The Swiss "Arbeiter Zeitung" publishes confidential statistics given up by the German War Ministry which reveal that the actual Germ casualties in the campaign were 50,000 killed, 45,417 seriously wounded and 34,308 slightly wounded.

The newspaper adds that 196 German tanks were destroyed and 361 damaged, 1,000 aeroplanes were shot down, 1,000 were damaged, 107 heavy bombers and nine observation balloons.

In his Reichstag speech Herr Hitler said the Nazi losses were 10,572 wounded 30,222, missing 3600.

CLAIM FOR DOMINION STATUS

India Congress Ends Deliberations

United Press Association—Copyright.
(Received Oct. 13, 1.15 a.m.)

DELHI, Oct. 12.

A Indian Congress concluded deliberations without announcing a decision on the demand for Dominion Status. The demand for the full Dominion status of India.

ARMSTRONG MATCHED WITH GARCIA

United Press Association—Copyright.
(Received Oct. 13, 1.10 a.m.)

NEW YORK, Oct. 12.

Henry Armstrong and Petey Garcia will meet in a 15 round bout on 30th Garcia, claimed by the Mexicans to be the world's lightweight champion, will meet at Hollywood on January 26.

A "NERVE CENTRE" OF THE MAGINOT LINE—A power station and control centre deep underground in the French defence lines. From this station of power there are water, light, heat and power is supplied to the fortifications and its defence arrangements and machinery.

IROQUOIS IS SAFE IN PORT

THREAT OF SINKING COMES TO NOUGHT

Passengers Were Told When The Escort Arrived

United Press Association—Copyright.
(Received Oct. 13, 8.45 p.m.).

NEW YORK, Oct. 13.

The liner Iroquois arrived at 9.30 p.m.

The master, Captain E. A. Chelton, said he had received the warning of a reported attempt to sink the ship when they were 200 miles from New York. He advised the officers, but did not let the passengers know. The passenger was searched for explosives which had been taken from the ship.

When a cutter and two destroyers appeared, he explained the situation to the passengers. There was no hysteria; on the contrary, they cheered. Nobody at first believe the threat of the sinking.

Drastic Revision Of System

BRITISH PUBLICITY

An Effort To Supply "Straight News"

NO PROPAGANDA

United Press Association—Copyright.
(Received October 13, 8.35 p.m.).

LONDON, Oct. 13.

The Ministry of Information received heavy criticism today in the House of Commons when timeworn methods of publicity were revealed. The Ministry announced a drastic revision of its methods.

Mr. F. W. M. Grigg, replying, admitted that the Ministry lacked the kind of man and the kind of organ it needed to work across. The Government was engaged in drastic revision of the Ministry.

"The Lord Privy Seal" (the Secretary Hoare) said the Ministry's duty was to supply the Government's news, to the Dominions and Britain, publicity rather than propaganda.

"The last thing we want to do, said he, "is to embark on any plan of propaganda, or even anything that resembles propaganda. It will be publicity and by that I mean straight news."

BULAGHRIAN GOODS FOR NAZIS

Barter Agreement

NO ANTAGONISM TO BRITAIN

She Also May Buy

United Press Association—Copyright.
(Received Oct. 13, 1.20 a.m.).

SOFIA, Oct. 12.

Germany is buying 25,000,000 Bulgarian goods under a barter agreement, the Bulgarian Minister says. It is stated that this does not express Germany's antagonism to Britain's choice from Bulgaria.

BEWILDERED BY RAPID MARCH OF EVENTS

FINLAND HOPES FOR AMERICAN INTERVENTION

Active Assistance Is Impossible From Britain

United Press Association—Copyright.
(Received Oct. 13, 11.15 a.m.).

LONDON, Oct. 13.

A Stockholm message says that, alarmed at Russia's strides towards Finnish territory, the Swiss Mountain Powers are urging Britain and France speedily to help Finland.

The commander, Captain E. A. Chelton, said he had received the warning of a reported attempt to sinks the ship when they were 200 miles from New York. He advised the officers, but did not let the passengers know. The passenger was searched for explosives which had been taken from the ship.

Finland's demands, possibly soon submitted to Moscow, are for the mutilation or the cession of the northern corridor at Petsamo, will certainly meet with the strongest opposition from Moscow. Meanwhile feeling the Aaland Islands could not be tolerated by Sweden, which neighbour will decide in such an event to occupy the islands herself.

"The Swiss hope that the demands will be mainly commercial; they are, that will be most ready to listen.

The Finnish Foreign Minister M. Erkkel told the North American Newspaper Alliance that Finland would resist any attempt of aggressive imperialism with her independence, integrity and neutrality. Finland was helpless of these because she was thoroughly prepared to defend herself. She has all the means available to a united nation.

Finland's relations with Sweden as well as with the whole of Scandinavia were at this moment stronger than ever.

MORE WARSHIPS FOR AMERICA

FORECAST OF THE 1941 NAVAL BUDGET

TWO BATTLESHIPS

Record Expenditure Expected

United Press Association—Copyright.
(Received October 12, 9.30 p.m.)

NEW YORK, Oct. 12.

The Washington correspondent of the Herald Tribune says that the 1941 Naval Budget has been submitted to the Budget Bureau for approval. It provides for two battleships and will certainly be the largest in peace-time history.

It is reliably reported that it includes 350,000,000 for the construction of the two battleships, four to eight 10,000-ton battleships, four to eight new type cruisers and at least eight carriers and eight submarines.

FINNS WILL NOT ACCEPT DICTATION FROM THE SOVIET

Hope Of Halting Baltic Ambitions

ASSURED OF SUPPORT BY SWEDEN

No Truculence Being Shown

United Press Association—Copyright.
(Received Oct. 13, 1.35 a.m.).

NEW YORK, Oct. 12.

The "New York Times" Moscow correspondent (Mr G. C. Edgar) states that it is politically significant that the only persons other than Soviet and Finnish officials to receive the Finnish delegation to-night were the Swedish Minister and his entire staff.

"The negotiations with Finland are of a very different character from those with the other Baltic States," adds Mr Gedge. "The latter were aware not only that they were helpless, but that there was a certain moral justification, as Russia is without an ice-free port on the Baltic.

"Finland, despite a population of only 3,500,000, has a well-trained army and also has a largely marshy frontier which is unsuitable for rapid military operations. Furthermore, she is assured of a strong backing from Sweden, which is capable of putting 600,000 men in the field.

"However, it should not be suggested that the Finns are coming in a truculent spirit.

"Although the Finns have reputedly refused to attend G. P. per compensation is offered their mutual relationship remains a. Finland's Foreign Minister Mr Erkkel and the Swiss Foreign Minister Mr Erkkel told the North American Newspaper Alliance that Finland would resist any attempt of aggressive imperialism with her independence, integrity and neutrality. Finland was helpless of these because she was thoroughly prepared to defend herself. She has all the means available to a united nation.

Finland's relations with Sweden as well as with the whole of Scandinavia were at this moment stronger than ever.

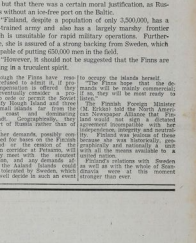

Nazi Raids On West Front

HEAVY LOSSES

Attempt To Take Prisoners Fails

'PLANES DRIVEN OFF

United Press Association—Copyright.
(Received Oct. 12, 8.45 p.m.).

A French communique on the Western Front issued last night reports interesting activity by enemy patrols between the Moselle and the Saar, with artillery action on both sides. This indicates that the Germans are continuing their tactics of the past three days. Determined efforts to secure prisoners have failed.

An earlier French communique announced during the night that strong enemy patrols were again repulsed south of Saarbrucken and in the region south of Pirmasens.

A semi-official French communique stated that the Germans suffered quite their two German rectilinear losses of 150 each last 60 killed and wounded were repulsed by military Frenchmen. They were supplied in Barre hand-to-hand fighting, in which hand-grenades were used.

The Germans, despite crude and clumsy attempts to take prisoners, failed to achieve any success, in an attempt to secure photographs of Frenchmen. Two French lines, but the French Prisoners were taken back and succeeded in crossing Ste. Marie Land, and when they do they are Tragedy Bombed. Ste. Marie Land, Pirmasens.

North Sea Attack

A Indian Congress concluded deliberations without announcement of a decision on the demand for the full Dominion status of India.

Bombs Dropped

United Press Association—Copyright.
(Received Oct. 13, 1.15 a.m.)

LONDON, Oct. 12.

The Swiss "Arbeiter Zeitung" publishes confidential statistics given up by the German War Ministry which reveal that the actual Germ casualties in the campaign were 50,000 killed, 45,417 seriously wounded and 34,308 slightly wounded.

The newspaper adds that 196 German tanks were destroyed and 361 damaged, 1,000 aeroplanes were shot down, 1,000 were damaged, 107 heavy bombers and nine observation balloons.

In his Reichstag speech Herr Hitler said the Nazi losses were 10,572 wounded 30,222, missing 3600.

CLAIM FOR DOMINION STATUS

India Congress Ends Deliberations

United Press Association—Copyright.
(Received Oct. 13, 1.15 a.m.)

DELHI, Oct. 12.

A Indian Congress concluded deliberations without announcement of a decision on the demand for the full Dominion status of India.

ARMSTRONG MATCHED WITH GARCIA

United Press Association—Copyright.
(Received Oct. 13, 1.10 a.m.)

NEW YORK, Oct. 12.

Henry Armstrong and Petey Garcia will meet in a 15 round bout on 30th Garcia, claimed by the Mexicans to be the world's lightweight champion, will meet at Hollywood on January 26.

Like Colonel Lindbergh, some retiring folk just can't help having public spotlight focussed upon them. Fortunately, Tom's bashfulness gives us a good chance to admire that characteristic suit he is wearing.

It is the new Blackmore "Maddox" model —appealing most to men conservatively inclined, and preferred especially by those of more than average physique. The "Maddox" has a more pronounced "Blackmore" cut, with a fuller chest, "backyoke" models, and its longer, deep-fitting drape suggests restraint in a comfortable possible cut. Made in English-styled, three-button, S.B. jacket.

— but he's rather bashful!

The Cut of Blackmore

Wear a Blackmore Suit of the second English cut—three separate styles.

USED CARS FOR SALE

BARCLAY MOTORS

Is now one of Hawke's Bay's Leading Dealers in Quality Motor Cars. Consider Our Stock

	Deposit
1935 Ford 8 Sedan	£100
1935 Ford 10 Sedan	£100
1934 Ford 10 Sedan	£100
1934 Ford 8 Sedan	£100
1933 Ford 8 Sedan	£100
1930 Model A Sedan	£50
1929 Model A Coupe + Delivery	£50
1928 Ford 8 Sedan	£50
1926 Model T Coupe	£25

Also Several Cheap Runners at Bargain Prices. Easy Terms Arranged.

KARAMU ROAD, HASTINGS.

Phones: Garage, 6871; Residence, 6872.

WHEN COMES BEING SOLD.

CONSIGNMENT and Private Sales. Do you want £50 either to buy or sell? Then see Barclay Motors, Karamu Road, Hastings.

NOTICE TO FORMER TRACTOR OWNERS.

We are now in stock of the Famous Fordson Major Tractor.

Spare Parts Always Available.

CURRY'S FORDSON TRACTOR GARAGE

Hastings and Napier.

ALL WORK GUARANTEED.

TENDERS

GISBORNE—NAPIER VIA HANGA ROA STORE ROUTE.

SPORTS BRIDGE OVER THE MOHAKA RIVER.

TENDERS for the above, closing with the undersigned, Public Works Tenders Board, Wellington, will be received up to 2 p.m. on Tuesday, 17th October, 1939.

Specifications at Public Works Office, Napier, Gisborne, Waitara, Auckland and Wellington.

JOINERS

SHOW CASE DESIGNERS

Our Work Reasonably Priced

E. F. FERGUSON

LIMITED

Phone 81-082. NAPIER.

OMAHU SHINGLE CO. LTD.

Are always in the market for Rimu Shingle Bolts. Also Manufacturers of Rimu Shingles, Dressed Timber, Mouldings, Doors, Sashes, Etc.

PRICE SUPPLIED ON CALL.

TREETEX

INSULATING BOARD

Staple Agents and Merchants

MANSON & CLARK,

LIMITED

Cnr. Nelson St. & Port Ahuriri.

STEEL

STEEL REINFORCING BARS

Are now available in all sizes from stock. Prices are lower than ever before. Don't wait until the last minute.

CONSULT

H.B. REINFORCING DIST. STEEL CO.

SERVICE WAREHOUSE

Phone 1121. Napier.

MISCELLANEOUS

LADIES' 14 product Hygienic Wool, not an ordinary cotton pad, with 3 paper protectors, 12 for 1/6, post free.—Hygienic Products, Box 1, Napier.

LADIES'—W. Hodges, Hassell Street, Napier, for Corsets, Gaiters, Corsets. Free and radio daily. Corset Specialist. Phone 81-037. Also Agent for Hygienic Products.

COUPONS.—Cash Home for prams, C. and sidecars, King Edward Ave., Fitzherbert, Grays Road, Hastings. 'Phone 6878.

FREED UNWIN, next Regent, the Shoe Specialist, Hastings, for Scott, Slim Gordon, Comfortabout, Infinita. We give special service. 'Phone 6183.

FROCKS, Frocks, "Angela" Dressmaking Parlors, Hastings. Smart, reasonable. Supports and alterations. Also Glamour, Cut Sensitive Corsets.

SINGER Sewing Machines (alternate Saturdays) Wellington Street, Napier (on Hotel Provincial). Hastings Building, Hastings. 'Phone 3068.

LADIES: Why work on all sorts of Washing Powders? Use Sol Soap, Soda Crystals, Sunlight Soap, Electric Service, near Sunset Theatre.

FOR Sale, Gas Stove, Gas Iron, Gas Water Heater, Gas Fire, Gas Cooker, all practically Superfluous, Apply Gas Office.

FOR Sale, For Service—Hampshire Ewes, Hampshire Rams, 1 year old, 1½; Sheep Tongues 1½. Pitchakes 1½.

FOR Sale, For Service, Large Hampshire Rams, 1 year old, 1½; Hampshire Ewes, 1½; Sheep Tongues 1½.

FOR Sale, Greenleaf Counter, Cheese Cutter, Cash Register, Scales, Cash Drawer, Shop Fittings, Cheap. Apply Box 1, Napier.

FOR Sale, Greenleaf Counter, Cheese Cutter, Cash Register, Scales, Cash Drawer, Shop Fittings, Cheap. Apply Box 1, Napier.

FOR Sale, Gas Stove, Gas Iron, Gas Water Heater, Gas Fire, Gas Cooker, all practically Superfluous, Apply Gas Office

HASTINGS THEATRES

TO-DAY at 2.15 and 8 p.m. Tel. 2074.

STATE Hastings' Leading Picture Theatre. Proprietors: Hastings' Leading Theatres. Manager: Ken. Hall.

Plan at Theatre. Telephone 2074.

20th Century-Fox presents 1936's great Musical!

State

TYRONE POWER AND ALICE FAYE

"Rose Of Washington Square"

The screen stars of "Alexander's Ragtime Band," Tyrone Power and Alice Faye, are joined by Al Jolson, the star who sings back the years in his great hit, "Swanee River," in "Rose of Washington Square," hailed by critics as the entertainment highlight of 1936. It opens at the State Theatre, Hastings, on Friday.

Starring as the "Alexander's Ragtime Band" the heart songs are woven into a story of the years from the 20th Century-Fox film opens the gates of memory, rich with the dreamy tunes of bygone days, and tells the stirring romantic story of a girl who has to choose between two men who love her.

Famous milestones of melody in the film are "My Man," "Sun Tonight, Goodbye," "I'm Sorry," "Hello, Hello, Hello," "Oh, Dem Golden Slippers," "Sweet Adeline," "Rose of Washington Square," by James Hanley and Billard Morshe, "Chinatown, My Chinatown," "Dixie Land," "Lily Dale," "Mary Harry," "California Here I Come" and "Swanee."

In addition there is Gordon and Revel's hit song, "Without Your Sweet Love Song." Now sung exclusively by Nannedy Johnson, who also sings the Rodgers and Hart number, "It is a Precious Day" between the Fourteenth Street in New York, for after the Grand Ball, Miss Faye is a catch-fortune in the Hearst-Lillie Hall Theatre, Broadway, stage. The film opens on Friday as well as the climb to fame of Miss Faye, who sings and dances the part of a Broadway star at the start of the story. It tells, also, the romance between the Broadway star, Tyrone Power, a Southern gentleman who naturally prefers to live by his wits.

Regent

"VALLEY OF THE GIANTS"

Adventure Filmed In Technicolor

Wayne Morris and Claire Trevor head the cast of "Valley of the Giants," a Warner Bros. picture based on the Saturday Evening Post serial by Peter B. Kyne, to open on Friday at the Regent Theatre.

In the story of the successful fight against a powerful lumber combine for California's famous redwood forests by a young lumber interests (represented by Charles Bickford) Wayne Morris is the hero interest.

While it is concerned with environmental conflict, it is a highly exciting manner of the clash of the lumber interests, and the romance of the young people is typical of the situation in California's strongest lumber centre at that time. Grab and corruption are rife in the lumber camp, and Claire Trevor plays the part of a girl who is the last-mentioned methods of the lumber combine to get rid of Morris.

The picture has two of the most striking sequences ever filmed, despite the rescue of the heroine from a burning building, and the fight between the hero and the villain, which supports a deliberately long drawn out fight which finally collapses under the weight of fine photography. The fight takes place on a log boom between the villain and hero atop a dam and the rushing waters below.

Supporting the two stars is one of the finest casts ever seen in a film for such a production, including Charles Bickford, Frank McHugh, Jane Bryan, Eugene Pallette, Alan Hale, Irene Ryan and Dickie Jones. The film was adapted for the screen by Robert Lord, Seton I. Miller and Ferdinand Reiner, and William Keighley directed the film.

Current Attraction

Comedy and romance are admirably blended in "Zaza," which opens at the Regent Theatre on Friday for seven-day run. The film continues today.

Cosy

"HUCKLEBERRY FINN" ON THE SCREEN

Mickey Rooney Brings Role To Life

Dreamy days on the Mississippi, immortalised by generations of authors, written on into Mark Twain's classic, "The Adventures of Huckleberry Finn," will be revived in "The Adventures of Huckleberry Finn," starring Mickey Rooney, which is showing at the Cosy Theatre, Hastings.

Mickey Rooney plays the full flavour of Twain's whimsical humour in the role of Huckleberry Finn, the adventurous boy who rides a runaway slave across the Ohio River, hides out their trusty up the river on a raft, and finally helps the slave to freedom. Along the way, he meets a band of crooks, are all faithfully portrayed in the famous adventure story.

The ranking comedy highlight is the sequence showing the first performance with Walter Connolly as the drunken actor, who is robbed of his money, and the other highlights are his exposure of the fraud of the "Duke" and "King" who are the villains of the piece, who are being robbed, and the sequence showing the "Duke" and "King" in the tar boy, tattered by a snake, and the subsequent "cure" by the "King" and "Duke."

The scenes, filmed on location in Southern California, are beautifully picturesque. The photography is outstanding throughout. Locations, settings, costumes and all details are authentic and realistic.

Mickey, as Huck, is given the best opportunity for dramatic acting in his career, and he rises to the occasion also has typical Rooney comedy sequences. Walter Connolly, as the "Duke" and "King" gives a compact "Green Pastures," and Frank Morgan and William Frawley provide much hilarious comedy on the two crooks.

Municipal

EXCITING DRAMA AND CHIRPETURE

The Municipal Theatre broadcast some of the century—the Orson Welles Martian invasion—serves as the basis for the phrase of Rosalind Russell, Cesar Romero, in "Man Hunt" Monday Tuesday.

"S.O.S.—Tidal Wave" is a drama of a television invention and the attempt to prevent a physical catastrophe. The invention is a television gadget, a long distance broadcaster, showing a tidal wave sweeping over the Pacific coast, and the attempt of drama to save people away from the path after he plays up an early

FOR
RUBBER STAMPS
Phone 2074
JOSEPH WILSON & SON,
Queen St. E., Phone 2071, Hastings

NAPIER THEATRES

State

"GIANTS A BETTER SHOW"

S-T-A-T-E

Directors: Hastings' Leading Theatres Throughout New Zealand.

NOW PLAYS AT 2 & 8.30pm. 7pm. ON. NAPIER THEATRE (Above 1000) Ye Booking Fee

Booking Office Available At All Conditions

TO-NIGHT AT 8.15

TO-DAY At 2.15

I AM THE JUNGLE'S LAW!

IN ADDITION 5 Outstanding 5 Featurettes

- FOX-AUSTRALIAN MOVIETONE NEWS
- "HALLO MAMA" New Style Musical
- EDGAR KENNEDY In "BABY DARE"
- WALT DISNEY'S "The Practical Pig" Second Colour Symphony
- The MARCH OF TIME "The Menace of Japan" Latest 1936 Issue

★★★

For the SNAPPIEST SHOW FROCKS and SUITS!

. . . visit our showrooms for variety and great value. Katranski's selection caters for all. We are displaying just what you need for the show!

KATRANSKI'S
HASTINGS NAPIER GISBORNE

See' Oh! WHAT A POLISH!

Makes your furniture shine like new. Removes dirt, dust and grease. Use it on your mats and dusters. Wonderful for quickly polishing tractor cars, windows, etc. You'll be amazed and delighted. Get a bottle of C.O. Polishing Oil today.

C.O. POLISHING OIL Another C.O. Quality Product

MARINA CAKE SHOP
FOR ALL YOUR CAKES
(Opp. Power Board) : HASTINGS
'Phone 6811

GARRY RYAN
THE BUSY BUTCHER
GARRY RYAN for Top Prices
GARRY RYAN for Tasty Sausages
GARRY RYAN for Quick Service
(Opp. Regent) — Hastings

Hurry, don't delay - join the SELF-HELP Xmas Club

Free CERTIFICATE-SUPPLIED CHOCOLATES

Only a few weeks till Christmas. Join the Self-Help Xmas Club. Only a few pounds of your money will make the extra comfortable Xmas possible. Call in at the Self-Help Xmas Club and you will be glad you did. Join the Self-Help Xmas Club and share with the thousands of other members of the SELF-HELP XMAS CLUB.

The tremendous Self-Help organisation makes it possible to offer the "Latest and Best in Food" at prices always competitively low. Shop Self-Help and Save.

lb. Y.H. Cocoa	THIS WEEK'S SPECIALS!	
lb. Satsy Raisins	Biscinuts	10oz. 6d
The Two . . . 1/3	Liquorice Allsorts	8oz. 6d

Savoy Bacon	1/3 & 1/5 lb.	Stringless Green Beans	10d tin
Sausages	1/2 lb.	Sunshine Apricots	1/1 tin
Smoked Fish	8d lb.	Choc Choice Fruits	8oz 6d pkt
Pork Brawn	10d lb.	Mixed Cake Fruit	1/1 lb.
Sausage Mince	8d lb.	Cherries	2d oz.
Luncheon Sausage	8d lb.	Asparagus Tips	1/4 lb.
Pork Sausages	1/4 lb.	Pineapple	7d & 1/1
Tasty Cheese	1/1 lb.	Stewed Dates	1/1 lb.
Mild Cheese	10d lb.	Sultanas	8d lb.
Marsh Margarine	8d pkt.	Shelled Walnuts	2/- lb.

BISCUIT VALUES!		CONFECTIONERY!	
Afternoon Tea	6d pkt.	De Luxe Choc. Blocks	10d ea.
Ulu	8d pkt.	Choc. Milk Bonbons	8oz. 1/-
Cream Crackers	7d pkt.	Regent Mixture	8oz. 6d

Self-Help Custard Powder	10d	S.R. Malt & Oil	1/6 & 1/3
Self-Help Baking Powder	4 1/2	Dinneford's Magnesia	1/3 & 3/6
Self-Help Jelly Crystals	2d pkt.	Vim	2tins 1/3
Tissued Apricots	1/2 & 1/3	Vixen	2tins 1/3
Loose Cornflour	6d lb.	Brasso	
Bring Sugar	6d lb.	Bran Wheat	2/- tin
Bring Sugar	6d lb.	Malt	2/- tin
Washing Soap . . Lge. bar	10d	Pollard	2/- tin
Lemon Squash	8d lb.	Bran	2/- tin
St. Mungo	Lge. 1/3	Chick Feed	1lb. 1/-

SELF-HELP TEAS—NOW BETTER AND NEW DELICIOUS
Super, 1lb. pkt., 1/6; No. 1, 1/4; No. 2, 1/2; No. 3, 1/2.

THE FIRM THAT BISCUITS PRICES DOWN AND KEEPS THEM DOWN

SELF-HELP
HASTINGS STREET NAPIER

Gill & Fenton Limited
FURNISHERS
Market St. Hastings

HASTINGS GUILD MEETS

REPORTS READ OF COUNCIL MEETING

ITEMS GIVEN Combining Patriotic Activities

The Oddfellow's Hall, Hastings, was decorated with gay bowls in tree tulips yesterday afternoon for the monthly meeting of the Hastings Businessmen's Guild. Mrs A. C. A. Hyde, president, was on the chair and welcomed a fair attendance.

The meeting stood in a one minute silence in memory of Mr Hamilton, one whom the excellent entertainments were made by Mrs F. Deans, Miss Ruth Hyde, Mr Ian Hyde, Jack Smith and Harold Ward. The Guild's Christmas Party for November and December meetings are to be held in the evenings.

Minutes of last meeting read, the chairman's meeting to be held in the evening on account of a tour of inspection of the Guild's Mr Jack Mair which had been arranged for the afternoon, was mentioned. The minutes were adopted on motion of Mr Ward, seconded by Mr Hyde.

Correspondence included a letter from the Hastings Guild with regard to the Guild room for supper. Mr Hyde said that the Guild's entertainment committee had meeting of the Hastings Federation of Townswomen's Guilds, which was held recently in Wellington, has been cancelled owing to the lack of interest expressed, and will appear in our "Businessmen."

Letter from Mr Ward read, a full report of the recent council meeting, which was enthusiastically adopted on motion of Mr Ward, seconded by Mrs Deans.

Officers Elected

In regard to a central fund to combine the activities of the Guild and the Hastings Guild was tabled. Mr Hyde said the Hastings Guild's Patriotic Committee had asked for their hospitality.

Mr Hyde said that the Guild's Patriotic Fund, and will appear in our "Businessmen."

Mrs Jackubski (Wangaui), non-member.

Committee members: Messrs Hyde, Ward, Mair, Mrs Hyde, Mrs Deans, Mr A. C. A. Hyde (Port Ahuriri), F. Deans (Hastings), W. Dodson (Napier), Mr Hyde, Mr Ward, Mr Mair, Mr Hyde, Mr Hyde, Mr Hyde

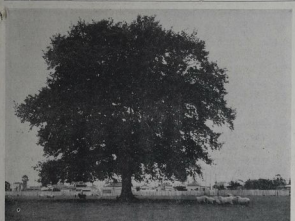

THE TARADALE OAK.—This tree, which dominates Taradale Park and which is the property of the Napier City Council, is now in its autumn glory, and is a very conspicuous landmark for miles around. The well should be set down to make room for the construction of a new quarter-mile racing track. Tree lovers, however, hope that other arrangements may be made to provide the sporting facilities required so that this magnificent tree may be preserved.

A BRIGHTER WELCOME FOR VISITORS.—Council employees in Napier are engaged in fitting a new set of powerful lamps on the New Napier Arch on the Marine Parade.

TARADALE'S SPRING CLEANING.—Council workmen are engaged in cutting grass and generally tidying the roads and footpaths on the Taradale Road. The work is proceeding efficiently with the aid of modern machinery.

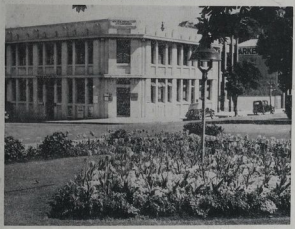

TULIP TIME IN NAPIER.—Gardens on the Marine Parade are at present ablaze with spring flowers, Napier in the spring is truly one of the most beautiful seaside cities in the Dominion.

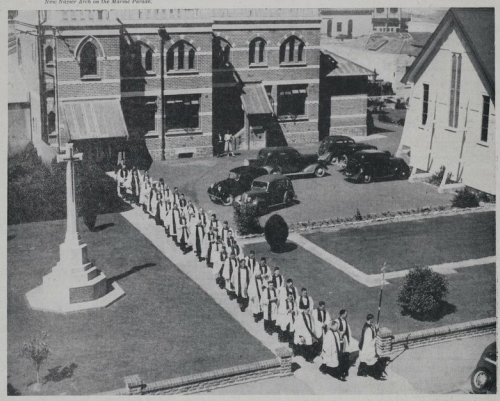

TWENTY-SEVENTH SYNOD OF THE DIOCESE OF WAIAPU.—Clergy of the Waiapu Diocese in procession in Napier yesterday morning before attending the Synod at the Church of St. John.

"Have you tried the New LUX?"

FINER . . . MORE DELICATE

3 REASONS WHY YOU'LL LIKE THE NEW LUX EVEN BETTER!

● FINER, MORE DELICATE
The new Lux flakes are far smaller than the old and actually *twice as thin*.

● 4 TIMES QUICKER DISSOLVING
Because it's so much finer, the new Lux dissolves in a quarter the time in lukewarm water. That means *extra safety* for your dainty things.

● NEW, BIG PACKET
at the same price as usual. Look for it at your store.

Keeps stockings smooth fit'ting — saves hackles

Keeps woollens soft and warm — prevents shrinkage

Prolongs the life of silk and rayon

LUX

LOOK FOR THE BIG NEW PACKET

A LEVER PRODUCT MADE IN NEW ZEALAND

LUX-LUX

HOW LOVELY AND FINE THE NEW LUX MAKES YOUR FINEST UNDIES AND STOCKINGS!

MOCKLIES ARE SO EASY TO CARE FOR WITH THE NEW QUICKER DISSOLVING LUX! INSTANT LATHER IN LUKEWARM WATER!

SO ECONOMICAL NOW—SMALL AND FINE'S WHEN MAKING SUDS, TOO!

CONCERT PROGRAMME AT TURIROA

School Funds Benefit

(Daily Mail" Special Service.
TURIROA.

A long, varied concert programme was presented when the Lance homestead was hospitably thrown open to the public in aid of the Turiroa School funds.

Following the concert, Mr. Ed. Lance, senior, on behalf of the trustees, thanked the Lance family for their generosity and the teachers for arranging the delightful presentation, and also the school pupils of Turiroa for their fine entertainment.

The remainder of the evening was spent in dancing and was brought to a close about midnight, everyone being as pleased with the evening's fun as were the committee with the finances.

OFFICERS FOR COMING SEASON

The Makotuku Cricket Club

(Daily Mail" Special Service.
ORMONDVILLE.

Officers for the coming season were elected as follows at the annual meeting of the Makotuku Cricket Club:—

Patron, Mr. F. J. Sands; president, Mr. F. G. Lamontbe; vice-presidents, Messrs. E. Smith, A. Christoffersen and I. Morrison; secretary and treasurer, Mr. Hugh Dudly; captain, Mr. J. Lance.

Messrs. Eric Smith and F. Lancombe, jun., were appointed to the committee.

SAFEGUARDING Your Family's FUTURE

THERE are certain obligations which are vital to the future welfare of your family. This interesting booklet tells in a simple, straightforward manner how the Public Trust Office can help you to safeguard their future. It explains the full service offered by the Public Trustee in the administration of your estate, should your wish to make use of the Public Trustee as your executor. It is a matter which should be regarded as urgent—not one for tomorrow—but for action to-day.

The booklet is free and will be posted by return—or can be obtained at any of the branches of the Public Trust Office without cost or obligation to you. Send for it now!

The PUBLIC TRUSTEE

First Shoot Of Season

DEFENCE RIFLE CLUB

Activities Open At Wairoa

GISBORNE JUST WIN

(Daily Mail" Special Service.
WAIROA.

The Wairoa Defence Rifle Club opened its season's activities with a shoot against the Gisborne club, which was the first challenge match was also held and drew a large number of Wairoa competitors.

The teams' match was drawn, Gisborne winning by one point after a shoot-off.

The scores were:—

Gisborne: F. J. Jurre at 200 yards 32, 500 yards 34, 600 yards 31, total 97; J. Ross, 32, 32, 32, 96; J. Ross, 32, 32, 32, 96; A. Thomson, 32, 32, 30, 92; C. Lloyd, 28, 32, 25, 85; aggregate total, 466.

Wairoa: Sims, 34, 33, 33, 100; C. Swindells, 32, 32, 30, 94; O. Sandford, 29, 31, 33, 93; J. Hunt, 29, 30, 33, 92; A. Smith, 32, 28, 24, 84; aggregate total, 463.

The result of the handicap match was as follows:—

J. Sim, 34, 33, 33, 0, 100; T. H. Kingsford, 33, 30, 33, 3, 99; J. Dalley, 32, 32, 32, 6, 102; J. Ross, 32, 32, 32, 6, 102; F. J. Jurre, 32, 33, 3, 90; W. Hunt, 26, 33, 26, 7, 92; W. Taylor, 27, 32, 29, 5, 93; W. Wilson, 29, 32, 29, 5, 95; H. Sandford, 29, 33, 29, 5, 96; J. Ross, 32, 32, 32, 6, 102; A. Thomson, 32, 32, 30, 6, 100; J. Hunt, 26, 33, 26, 7, 92; J. Sim, 34, 33, 33, 0, 100; C. Swindells, 27, 32, 28, 5, 92; J. Mitchell, 26, 27, 28, 5, 86; A. Smith, 32, 28, 24, 6, 84; A. Kelly, 25, 27, 28, 5, 85; W. Sandford, 29, 30, 33, 6, 98.

The next shoot, commencing the series matches, will be held on Saturday, starting at 1 p.m.

Sportsmen

Golf At Ormondville.—A women's stroke competition over the Ormondville district golf links on Wednesday afternoon, when Mrs. Ward made a net score of 78, retaining the silver button.

* * *

Farmer Injured.—Receiving injuries to the head and arms from a spirited wind after shearing two sheep, Mr. Ernest Ward, a farmer of Ngaruroro, was admitted to Wairoa Hospital on Wednesday evening. His condition was yesterday reported to be satisfactory.

WHAT TO WEAR at the H.B. SPRING SHOW

COATS IN FANCY WOOL CLOTH.—Showing in semi-fitting, swing and tailored boxy styles; very big lapels; two dressy coats in semi-pompoms and sheer in edge to edge soft tailored types. Popular shades navy, black, rust, crayon, new blue, and fashion's favourite, wine. PRICES from 49/6 to 89/6.

2-PIECE SUITS.—In check and fancy designs, tailed and swing styles; high shoulder effects, finished with fitted Fine Gabardine Coats. PRICES 49/- to 89/6.

FLORAL FROCKS.—In Georgette, Marocain and Fine Crepes. Dainty printed shades and pastel shades. PRICES from 39/6.

ENSEMBLES.—With full-length or bolero cardigan in floral crepe or smart striped effects in navy, bottle, tan, black, rust, and wine. PRICES 49/6.

LUSTAY AND TOOLINA AND LINEN FROCKS.—With long and short sleeves cut on bias, cross, cross over, and wide yoke styles. PRICES 29/6 to 47/6.

WESTERMAN'S

"THE STYLE SHOW OF THE YEAR"

HASTINGS

SHIPPING

CANADA — UNITED STATES — AUSTRALIA
CANADIAN AUSTRALASIAN LINE
Passengers to Vancouver

Sailings from Auckland, by Rarawa (P.I.O. Honolulu, Victoria (B.C.), Vancouver—

Niagara Oct Auckland Nov.
Niagara Nov. Auckland Dec.
Niagara Feb. Auckland Mar.

SPECIAL EXCURSION FARES
Vancouver, Victoria, Honolulu or Sydney, Sydney, Honolulu, Victoria (B.C.), Vancouver
AUSTRALIA & U.S.A. RAIL TRAVEL
Itineraries, cost of tours and all information supplied.
For full particulars Apply—
UNION S.S. CO. OF N.Z. LTD.
Tourist Bureau,
Market Street, Hastings.

RICHARDSON & CO., LTD.

Offices:
Bridge Street :: PORT NAPIER
Tuesday: Gisborne, Nov. 14th and 17th.
Traffic Manager (southward), No. 30
LOADING ARRANGEMENTS
(Gisborne excepted)
FROM WELLINGTON FOR NAPIER PORT, GISBORNE
PUKEKO leads Tuesday, Oct. 17.
FROM AUCKLAND FOR NAPIER:
PAKURA leads Tuesday, Oct. 17.
FROM NAPIER FOR GISBORNE, WELLINGTON, AUCKLAND:
PUKEKO leads Saturday, Oct. 21.
FROM WELLINGTON FOR GISBORNE AND WAIKONGOTU:
PUKEKO leads Thursday, Oct. 26.
FROM NAPIER FOR AUCKLAND
KOAPA leads Saturday, Oct. 14.

UNION STEAM SHIP CO. OF NEW ZEALAND, LTD.

Sailings (Circumstances Permitting)
FOR LYTTELTON (Cook Strait Service):
Tuesday, Mon. Wed. Fri. 7.45 p.m.
Saturday, Mon. Tues. Sat. 7.45 p.m.
FOR PICTON (from Wellington), Tarakohe (Nelson), Westport:
FOR SYDNEY (with through bookings to Melbourne and other Australian ports):
Wednesday, Oct. 18th: Rangitane.
Arawa, October.
Rangitane, November.
Arawa, October.
FOR SAMOA, SINGAPORE, PANAMA AND
Tuesday, Dec. 19th: Rangitane.
Rangitane and Rangitiki will accommodate a limited number of passengers. Special fare for round trip.
FOR RAROTONGA (Cook Is.), PAPEETE, PANAGO PAGO, SUVA (Fiji), AUCKLAND:
Matua, October.
FOR NAPIER FROM SOUTHERN PORTS:
Wairoa leads Wellington Oct. 13.
WEST COAST PORT SERVICE.
FREEZER SERVICE.
Tuesday, Oct. 17th: Rangitane.
MARKET STREET, HASTINGS.

HUDDART PARKER LINE

T.S.M.V. WANGANELLA
SUBSTITUTE SAILING
WELLINGTON to SYDNEY and MELBOURNE
Aug. Sept., Oct., Nov., Dec., Jan., Feb., Mar.
AUCKLAND to SYDNEY only
Oct. Nov., Dec., Jan.
AUCKLAND to SYDNEY and MELBOURNE
Sept., Oct., Nov., Dec., 1939
For further particulars apply—
HUDDART PARKER LTD.
Incorporated in Victoria, Aust.
L. C. H. CHASEY & CO., LTD.,
Station Street, Napier.

McDONALD'S WINES
FULLY MATURED PORT WINE
10/- per case of 12 bottles
Railway free in Napier or Hastings
Freight paid to any Railway Station or Wharf on orders of 10 cases Dry
MASSONT PORT
30/- per case
Freight and cartage extra, 15/- for carriage of one case.
T. B. McDONALD
VINTNER
Phone 28. Tamaho.
CHURCH ROAD :: TAMAHO

VULCAN FOUNDRY
ERIC WILLIAMS Jr. Manager
'Phone 422.
Makers of the Vulcan Log-Loader, Vulcan Hot Blast Stoves, Vulcan Boiler Fittings, Vulcan Lubricators, Vulcan Brass and Brass Castings, Vulcan Iron Castings, Vulcan Pipe Fittings. Agents for Engine Engines are studied by us. You will find us in a good shop.
HASTINGS STREET, NAPIER.

"By Vulcan's Sons LTD."

"Daily Mail" PHOTOGRAPHS

Local Photographs appearing in the newspaper may be ordered at our Napier, Hastings or Waipawa office at the following prices—

FINISH, UNMOUNTED
8ins. x 12ins. ..... 1/- each
8ins. x 6ins. ..... 2/6 each
Terms
CASH WITH ORDER

Shipping At The Port Of Napier

SEA.
Tuesday, Oct. 10: Tuscan, arrived 4.30 p.m.

PLEASE OF THE WIND.
Now moored to the wharf:
Fiji, sailed, 3.30 p.m. October 29.
Full moon, 4.57 p.m. October 30.
Tuscan, sailed 4.30 p.m. October 8.
Moon, 6.45 p.m. October 8.

TIDES.
Oct. 13, Fri. 4.30 5.0 5.30 6.0 L.W.
Oct. 14, Sat. 5.0 5.30 6.0 6.30 L.W.
Oct. 15, Sun. 4.30 5.24 11.15 11.47
Oct. 16, Mon. 5.0 5.36 11.45 12.17
Oct. 17, Tues. 5.30 6.0 12.17 12.47
Oct. 18, Wed. 6.0 6.30 1.44 2.27
Oct. 19, Thur. 6.30 7.0 2.27 3.0
Oct. 20, Fri. 7.0 7.30 3.0 3.30
Oct. 21, Sat. 10.47 11.20 4.24 4.56
Oct. 22, Sun. 11.20 11.52 5.0 5.30
All the above times are S.S. Summer Time.

VESSELS IN NAPIER HARBOUR.
Kirkman, at anchorage.
Tuscan, at wharf.
Fiji, at anchorage.
To arrive, at anchorage.

TUESDAY'S SHIPPING.
Breakwater.
Wellington, for Portland and Auckland, 10 a.m.
Wairoa, for Dunedin, October 12.
Kaka, for Wellington, October 12.
Pakuka, for Auckland, October 12.

PROJECTED DEPARTURES.
Pukeko, for Wellington and Gisborne, 9 p.m. yesterday.
Koapa, for Auckland, 10-noon.
Wairoa, for Wellington, October 14.
Kaka, October 14.
Pakuka, October 14.

COASTAL SHIPPING AT NAPIER.
Southern, sailed, 10.30 a.m. October 12.
Kaka, sailed, 10.30 a.m. October 12, for the ports of Wellington and Napier.
Pukeko, sailed for Wellington and Gisborne, 9 p.m. yesterday, after discharging cargo in the afternoon and unloading bunker coal. Cargo for Gisborne, Anchor, etc., was then discharged out in roadstead.
Koapa, sailed for Auckland, 10-noon yesterday.
Wairoa, sailed for Wellington, October 12.
Kaka, sailed for Wellington, October 12.
Pakuka, sailed for Auckland, October 12.

COASTAL SHIPPING AT WELLINGTON.
Wairoa, sailed, 10.30 a.m. October 12.
Kaka, sailed, 10.30 a.m. October 12.
Pakuka, 7.0 noon, 9, W. Oddfellows, Thorndon Quay, Wellington, for Napier, carrying general cargo. Arrived Napier and Wellington, was expected to leave Napier for Wellington on Tuesday, Oct. 10, but was delayed by a gale. Left Napier at noon Tuesday, Oct. 10, and was expected to leave Wellington for Napier on Friday, Oct. 13, but was delayed by a gale. Left Wellington at 7.0 noon Friday, Oct. 13, for Napier.
Pukeko, 9.0, 750 tons, S. M. Petley, Wellington, sailed for Napier, 9 p.m. yesterday. Has discharged bulk coal at coastal wharves and terminal. Will load at Napier for Wellington and Gisborne. Left Wellington for Napier at 9.0 p.m. Tuesday, October 10. Left Gisborne at 10.30 a.m. Wednesday, October 11.
Koapa, 1,000 tons, Wellington, sailed for Napier, 10-noon yesterday.

GENERAL.
Wellington, October 12.
Wellington, Oct. 12.
Wellington, Oct. 12.
Wellington, Oct.

TRAWLER SUNK BY GUNFIRE

LYTTELTON FISHERMAN MISSING

Battery's Warning Shot Strikes Vessel

SURVIVOR'S TRAGIC STORY

By Telegraph—Press Association.

CHRISTCHURCH, Oct. 12.

A shell hit and sank the trawler Dolphin when she was entering Lyttelton Harbour this afternoon. The skipper of the boat, Mr J. Brassell, is missing, and is believed to have gone down with the boat. The other member of the crew, Mr W. Willman, was saved.

It is reported that the trawler failed to respond to signals to halt and, acting under normal instructions, one shot which was meant to go in front of the bow of the vessel, was fired from the battery.

The shot went through the boat, injuring Brassell, who was below decks.

The Dolphin is a well-known trawler from Lyttelton, and is about 40ft. long.

Brassell was seriously injured, and one leg being shot off. He was conscious when he reached the deck. The other occupant of the boat, Willman, William, aged 20, of Lyttelton, was not injured, but was suffering from exposure.

Rightly injured in one leg, and a poor swimmer, he made for the lifebuoy when the Dolphin sank. Willman swam to the boat and assisted his companion to the deck.

Declaring that no warning of firing was given to the Dolphin's boat, Mr Willman, who was interviewed at his home, where he was in bed, suffering from shock, said the following story:—

"The official statement by the military authorities that the trawler failed to stop when signalled is false.

"The facts are simply these. The vessel came in and was signalled to stop. We had passed the first two shots when we heard the words of the battery," and Colonel T. H. Bell, Officer Commanding the Southern Military District, he added, "the vessel was hit and sunk by the shot which was fired in the second flight. One man was unfortunately killed, and the other member of the crew was wounded.

"Saw No Signal"

"We were in the wheelhouse," Mr Willman reiterated, when the shot was fired. We did not see any of the signals.

Mr Brassell was one of the best known fishermen in Lyttelton. He leaves a wife, two sons and two daughters. The eldest son, Mr Brassell, junior, is a member of the Rowing Club for Canterbury on several occasions.

Mr Brassell senior and his partner Mr Willman, in pleading the cause of the Dolphin, said that the boat was known and well known in Lyttelton. It was a boat that had to be taken out in all weathers before I got into the water, and I have seen it coming in from the Heads and never knowing if it would be safe or about eight miles between Lyttelton and Christchurch. It was a very, very, very,

TRUE CHURCH CRUSADE ADVOCATED BY BISHOP

New Conditions Outlined In Address To Synod At Napier

"We are living in a changing world. Half-hearted conceptions and uncertain loyalties are demonstrably ineffective, and the Church may yet have to face up to greater sacrificial sincerity," said the Rt. Rev. G. V. Gerard, Bishop of Waiapu, in his address to the Synod of the Waiapu diocese at Napier yesterday.

"Every Christian in other parts of the world have recently suffered and died for their beliefs. Now political and social orders are constantly revolting against the Church most of her home in order."

"Men are being compelled to challenge the status of her three-fold ministry, and to consider if it is not strong enough to form a common ground for unity, a common ground for the demands of their faith and the ideals of their church.

"But all these concerns are being thrust upon us at a time when signs of disintegration in the secular organisation of our nation are being thrust upon us, and we are being 'put to perfection,' our knowing and our loyalty being tested, and we are being compelled by our Church to such a state of devotion and efficiency as we have never given attention and respect of the whole community.

Church Unity

"Will the rest soon be compelled to institute a church poll of laymen, and strike out the names of those who have ceased to be church members because they have ceased to participate in any of her activities, or have ceased to contribute to her social function, or the contributions of her ministry?

"Much now has been said about such a policy; for a strong, self-sacrificed church, it would be first, would be a veritable power in the land. But it would be a power that would force the rest of the community to concentrate upon those who genuinely believed in her principles and valued their membership.

"Such a policy would be a very good one to place before our Church unity," he continued, "and loyalty to Christ and His Church. Christ and His Church are one. To be a Christian charity and a disciplina to serve and to be a member of a churchmanship capable of possessing and exercising the power of the sword in spiritual warfare. For Christian, it is more positive solution than to be linked to other one means.

"We can establish within our synod a body of Christian men who pledge themselves to take their responsibilities seriously, to be the sons of the Church, to pray for her, work for the spread of her principles, and to be the faithful honour of our Lord Jesus Christ. Such men would be willing to stand up with love for the Church in the divines of its purpose, as for example, the Knights of Malta, the Knights, Hollywood and Knights Church, Waiapu Centenary Crusade." he said.

War and the Church

Dealing with the war and upon the church and the ministry, the Bishop said that the Rt. Rev. Mr. Lichfield, in his address, pointed out the position of the staff of the diocese in giving their support to the war.

"Already the Rev. Claude Hylton, Vicar of Waiapu, has proceeded to Trentham as a Chaplain to the Forces, and the Rev. Ernest Ashton, M.A., has been appointed to the Territorial Chaplain, on the Active List and is now awaiting his new responsibilities.

"I have pleasure to point out at this Synod, that the Rev. Ashton has offered to enlist with the special force in anything required of him, and will be some months before another Chaplain can be appointed to the Waiapu.

Services for Troops

"Local chaplaincy appointments are, however, to be organised on a different basis, and I have received from quite recently the Chief Secretary of any description and Vicars can stand by notifying the men who are with their parishes, so that plans can be made and the ministry organised.

"I need scarcely emphasise the importance of the ministry to the troops should be organised with preparation, and be carried out with scrupulous efficiency and tact.

"I realise that the time may yet come when we may be called upon to serve the troops in ways that we ought to offer our services in some capacity which we have previously limited ourselves of Army Chaplaincy.

"I do not consider that the time is come but yet, when, but should it come I would be prepared to offer my military age directory of enlisting, and I would be prepared to offer my primary duty to the Church of God and Servantess to the parish and diocese, and I would be prepared to do anything I considered.

Clergy's Ministry

In the course of his address the Bishop referred to the "Clergy's ministry" which had infected many people, and the "Clergy's ministry" from which the Church was suffering.

"In a past sufferer myself, I shall speak frankly about 'ministry' and the Church's ministry, and shall, overcome, and shall, carefully repairs, and wonderful treatment, and shall, I hope, be able to speak of complete to achieve my downfall.

"There are, in the Church, two tries which expect their clergy to be perfect, and which, in fact, make their clergy perfect, and which, either neutrine raise part of the world's contention and the world's cure debts at penal rates of interest and buy new vehicles for his other. The more economic purchasing of the Church, and the more economic the attention of the Reading Centre, Little in Christchurch and Auckland."

New Tradition Needed

"Now, the Church and our ministry is not effective and is a mainly of real economy, I believe that real economy, I believe that real economy of these expensive pieces of mechanism, and the Church, and the ministry is not effective and is effective. There are some I know who are irreproachable these matters, but others, both European and Maori, are not. I know that I am speaking to my Maori people, and I am quite a new tradition in this matter, then, I believe that it is up to the laymen to see that no vicar shall lack the necessary equipment, and that no vicar shall be without Bishop and stipend for costs of transport in his work."

Session's Formalities

After prayer and the usual formalities of the opening of the synod, proceeded with the formalities connected with the synod.

Hours of business were fixed as follows: 10 a.m., 2 p.m., 7.30 p.m., 9.30 a.m.

The following officials were elected: Chancellor, Mr. Justice J. G. Adamson; clerical secretary, Rev. R. B. Gardiner; lay secretary, Mr. J. F. Hetherington; treasurer, Mr. S. E. Gardner.

The following members were re-elected: Rev. Canon J. Ormond McCutcheon, Urs. Archdeacon A. W. Ashton, Archdeacon H. Pearce, Archdeacon, A. T. Rowe (Napier), F. Hetherington, Mr. Justice J. G. Adamson, Mr. S. E. Gardner.

Macri Parishioners

The Bishop of Aotearoa presented the Rev. Ngaio Ngaio, Rev. Ngaio Ngaio and Rev. Ngaio Ngaio as a token of recognition for his service to the Church and the Maori people. He said that the Rev. Ngaio Ngaio, in his remarks the Bishop stated that a number of the parishioners were Maori people, and that the Rev. Ngaio Ngaio had told and that many of the leaders were Maori people.

The Rev. Mr. Nagio expressed his appreciation of the Bishop's action and said that he would regard it as a special duty to work for the Maori people, and that he would endeavour to take the next Quiet Day in the Maori language.

Sessional Committees

The following sessional committees were appointed:

Returns and Accounts: Rev. Canon McCutcheon (convener), Rev. B. P. Williams, Rev. J. J. Ashton, Rev. J. K. Lance, Mr. S. E. Gardner.

Waiapu Church Gazette: Rev. Canon J. Ormond McCutcheon, S. P. N. Wainwright, Rev. A. M. Ashton, Rev. J. K. Lance, Mr. S. E. Gardner.

Finance: Mr. R. P. Wilder (convener), Rev. J. K. Lance, Mr. Justice Adamson, Mr. C. F. Gardner, Mr. S. E. Gardner, Mr. F. Hetherington, H. Hudson, Rev. Canon A. R. H. Morris, Rev. O. S. O. Gibbs.

Boys' Brigade Activities

WORK LAST MONTH

Plans For Centennial Camp

HASTINGS COMPANY

During September the First Hastings Company of the Boys' Brigade with an average attendance of 46 boys, carried on the work of the group. Classes have been held on Tuesday and Friday, and the boys are a strong interest in their camp are now busily preparing for their Centennial Camp which is to be held in Napier next Easter. The waterfront has been used for a rifle run on Sep-tember 16 for a period of twenty minutes.

The Bond section is to be congratulated on winning the shield for the Nos. 2 section during September. Attendances have been very good, this is the first time, and it is hoped that the boys will see that they will have to work hard to retain it in October.

The Bond has over 100 officers and boys in its membership.

Among the things planned for the month are a "Bond" Dance, a club gym, film, boxing, wrestling, and a "Bond" Dance, Bond Dance, Bond Dance, Bond Dance, Bond Dance, camp breakfast and camp fire concert, and a "Bond" Dance.

The first visit on January 9 will be the second to the Bond Dance, Wellington from the military station at Trentham. The Bond Dance will be the second to the Bond Dance, Wellington by His Worship the Mayor of Wellington. The parade will be led by a number of bands.

RUN OVER BY A TRAIN

Man Killed

A FATALITY AT CHRISTCHURCH

By Telegraph—Press Association.

CHRISTCHURCH, Oct. 12.

A man was killed when run over by a train near the Christchurch Railway Station this morning.

He was about 50 years of age, single man aged 60, residing at 42 Kilgrey Street, Christchurch.

Anyone unable to pay should ring the Mission Office on the evening prior to the moving train and bills.

Maori's Forgery Of Cheque

CHARGE AT HASTINGS

Theft Of Letter At Whakatu

PLEA OF GUILTY

Appearing at the Hastings Police Court yesterday morning before Messrs J. Strickland and J. E. Burn, Justices of the Peace, on a charge of stealing at Whakatu on September 22, 1939, a cheque, being a cheque for £5-5-10, the property of Arthur Hooker, a Maori, Albert Arapata Tuatapu, pleaded guilty to the charge. In a further charge, of forging and uttering a cheque for £5-5-10 on the property of Arthur Hooker without lawful authority, the accused pleaded guilty. Mr. Hooker, a farmer, employed Mr. McCombie to act on it as genuine, he pleaded guilty.

Mr. E. J. W. Hulett appeared for the accused, and submitted that the offences were committed under the influence of liquor.

Herman Donald van Dadelszen, a clerk in the employ of the Napier Dairy Company, said that Mr. Hooker was a supplier to the company, and on September 20 a cheque was posted to him for cream. The cheque was stolen from the letter box. The cheque was signed, but the cheque was stopped.

Mr. Hooker, a farmer stated that he was employed by Mr. Whakatu Freezing Works, and that there was a letter addressed to him on September 20 and the letter authority was given to the accused to open the letter. The letter was not opened, the accused, stated that accused pulled the letter out of his pocket, and he was not aware of the accused's blocking of the flood waters by had taken the letter.

Detective Sergeant Gillespie, giving evidence, said that the accused gave himself up at the Hastings Police Station, and stated that he had taken the letter, and had opened it, and had forged the signature, and had uttered the cheque. The accused added that he had cashed the cheque at the Napier Supreme Court at Napier for sen-tence on October 23, 1939, and a sentence of 3 months.

INTER-CLUB SPORTS AT HASTINGS

Eight Teams Entered

FIRST MEETING ON NOVEMBER 18

Seven Trophies

When entries for the Hastings Inter-Club Sports Competition closed at Hastings yesterday, eight teams had entered for the competition of taking part. It is likely that a ninth team will be added.

The teams are: Hastings Club, Alexander Challenge Shield, at present held by the Hastings Amateur Athletic Club, Hastings Club, Hastings Club, Hastings Club, Hastings Club, Hastings Club, Hastings Club, Hastings Club.

Hastings

WAIROA
LATE NIGHT TO-NIGHT

BILLIARD SALOON, WAIROA.
DAY Your Game of Billiards. If Wairoa's up-to-date billiard saloon is your choice, you can't go wrong to-night. Now managed by Mr. J. Ian Mitchell, North Clyde, Wairoa, phone Nos. 2634 and 2635.

PHARMACY SPECIALS, WAIROA.
CHEMISTS Prescriptions and Photographic Specialists. Photographic Supplies. Make use of our Developing and Printing Service. Marine Parade, Wairoa.

PHARMACY SPECIALS, WAIROA.
PERFUMES, perfume and scent are our specialties. Same day service. We carry a full range of perfumes and non-perfumed toilets. Marine Parade, Phone 378, Wairoa.

HAIRDRESSER SPECIALS, WAIROA
FOR a good cut, Hairdo, Shampoo or Permanent Wave, call on Mr. F. HIBBS, Wairoa hairdresser. Ladies' and children's hairdressing a specialty. Marine Parade, Wairoa, from F. Hobbs, Marine Parade, Wairoa.

CARE AND CONFECTIONERY SPECIALS, WAIROA.
CARE and Confectionery Specials at CANDLAND'S Refreshing Ice Cream Soda. Cool and Comfortable. Confidence for service. Marine Parade, Wairoa.

CLOVERDALE WAIROA.
NEW Season's CLAYTON and HEDGE Tobacco, Cigarettes and Cigars. HERBERT'S, The Modern Store, Wairoa.

SPECIAL EXCURSION TRAIN!

HAWKE'S BAY SPRING SHOW, 19th, OCT.

WAIROA RESIDENTS!

A Special Excursion Train will leave Wairoa at 8.30 a.m. for the Show at Tomoana, Thursday, 19th October.

SPECIAL RETURN FARES:

From	1st Class.	2nd Class.	From	1st Class.	2nd Class.
Wairoa	11/-	8/3	Waikaua	6/3	4/6
Mangapapa	9/-	7/3	Kohitahi	4/3	3/9
Kauwhakatu	8/11	6/7	Rua Vine	3/11	3/1
Putorino	8/59	6/1	Waiohiwa	2/9	2/6

IF YOU ARE WISE YOU'LL SECURE YOUR TICKET NOW!

Train Leaves Tomoana on the return journey about 5 p.m. Join in the fun and come to the most beautiful Rhododendron Show in the world.

See the Greatest Show of Best Cattle ever held in New Zealand! Record Sheep entries—and for young and old alike there are the Sideshows—the most amusing range ever to appear at one Show!

Bring your lunch—the Society provides Hot Water for all.

WAIROAS GARDENS.

Out-of-town visitors may obtain admission tickets free of charge from the Secretary on the grounds.

See the "Daily Mail's" Special Sign of the Show-grounds in yesterday's issue.

Railway handbills giving details of Special Train are now available at the Stations from Wairoa to Waikaua.

WESTSHORE RESIDENTS!

The Return Train Fare to the Show is only 1/-

Don't forget to "let yourself go" to the Show of Shows, Thursday, 19th October.

REPLACE THAT CRACKED WINDOW ON YOUR CAR

With

SHATTERPROOF GLASS

Door Glasses Fitted at Shortest Notice.

Side Curtains Made and Repaired to Order.

We Repair in New Materials.

Wairoa Agents for "Hairlok" Mattresses, Car Cushions, etc.

DULEY & THOMSON

"THE BUSY BEES WHO DO NOT STING"

Car Painters, Body Builders :: 'Phone 438 :: WAIROA

'PHONE 377

GOLD CROSS TAXIS

WAIROA WAIROA

SPECIAL ANNOUNCEMENT TO THE PUBLIC OF WAIROA

Owing to the transport regulations, we, Zak Sabe, Guy Poyzer, L. Shaw, L McIver, Clery Sabe, Jim Poyzer and James Lawrence, have amalgamated our bus businesses to give the public of Wairoa even better service than they have enjoyed in the past.

Telephone Assistant in Waiting Room.

24 Hours Service.

9 Modern Cars.

GOLD CROSS TAXIS

'PHONE 377

IS THAT OSLER'S?

REMEMBER!
You can 'phone your orders and they will receive prompt attention

OSLER'S LTD.

"THE BETTER BAKERS"

MARINE PARADE & NORTH CLYDE :: WAIROA

WAIPAWA REORGANISES RED CROSS ACTIVITIES

Committees Formed To Further Aims And Officials Elected

"Daily Mail" Special Service

WAIPAWA.

At a meeting held in Waipawa recently for the purpose of completing arrangements to co-operate efficiently with other centres in the event of any national emergency, a suggestion was made that the activities of the Red Cross Society and the St. John Association should be co-ordinated. It was ascertained that although the committee of the Waipawa branch of the Red Cross had been active in visiting the Polocrosse Sanatorium in conjunction with the Waipukurau branch, the branch here had practically been in recess, and arrangements were made to proceed with the reorganisation of the Waipawa branch.

A committee was appointed with Miss C. Jull as convener, and Mrs Towers, jun., as secretary, and, as a result of their deliberations, a letter was forwarded over by the Mayor (Mr F. Eagle) was held in the Municipal Concert Hall on Wednesday night to enlist the support of the public.

There was an excellent attendance of 80. Mr. Eagle presided, and the Rev. Mr. Rennie, Mr. Ward, Mrs. Miss E. M. King, correspondent, and treasurer, and Mr J. R. Hunniford, secretary, were present.

A cordial welcome was extended to the visitors by Mr Eagle.

Proper Organisation

Mr Spence, after stating that the Red Cross Society might not meet again, made reference to the excellent work which had been done by the Society in connection with the operation of Mrs D. Hunniford and Miss Jull. The members of the Red Cross Society were anxious that the society should take its place in any proper organisation.

The Red Cross in other countries was very highly organised, and it was hoped that the same method would prevail in New Zealand.

Mr Spence said that the Government property in New Zealand had been greatly assisted by a generous grant-in-aid, but the country towards the expansion of an organisation which, unfortunately, it had been unable to do. He referred to the H.B. Centre, and Mr Spence, was of the opinion that it would be advantageous little for centre committees to headquarters. Waipawa, as a subsidiary, would be responsible for their share of this quota.

Mr Spence said that the wonderful work which had been done by the people of Central Hawke's Bay since the opening of the Sanatorium, which would compare more than favourably with the work done in any part of the world.

The Red Cross in New Zealand, Mr Spence said, had been responsible for relief in eighteen different countries in the past two years. Centres had sent in Bear Wraps and sent to China and East Indian Islands and Spain.

Mr Hunniford briefly referred to the financing of the Dominion headquarters. The national organisation of the Hawke's Bay Centre towards the Dominion Headquarters, last year, with delegation expenses, etc., also would amount to approximately £15. Considerable funds required to meet home contribution.

Officials Elected

The following officers then took place, resulting as follows:—

Patron, Mr A. S. Jull, M.P.; president, Mrs B. W. White; vice-president, Mrs Ward, Miss E. M. King, Mrs Ward, Mrs Jull, Mrs A. E. King, Mr F. Logan, Miss C. Jull, Mr and Mrs Hunter, Mr and Mrs Hunniford and Mrs F. Eagle; Mrs H. M. Towers, jun., Mrs Ward, Mrs Jull, Mrs Kilham, Mr and Mrs S. M. Strang, Rev. W. S. Stephens, Rev. Father Ryan, Mr A. Ward, Mr J. N. Tolhurst and Mr Hunniford and A. Fleet; secretary, Mrs Towers; secretary of appointments, treasurer and to joint committee.

The following subcommittees were also appointed:—Raising and collecting funds:—Messrs J. R. Gould and Trevor Black; emergency, ever committee, committee of Mrs Towers, Mrs Ward, Mrs Jull, Mrs Jull, Mrs Hunniford, Mrs Hunniford, Mrs Hunniford

NEW WASHING METHOD GIVES SNOWY WHITES

RINSO 2-MINUTE BOIL

Quick, easy way to get Brilliant Washes!

So quick! So easy! just 2 minutes at the boil with RINSO

THE Rinso 2-minute Boil gives a fuller-bubbling, dirt-lifting suds without any hard rubbing or scrubbing. Rinso does the washing for you, this time-saving, money-saving way and your wash is out to dry much earlier—because you're washing twice as many clothes in half an hour or more to just the same time! Try it on your next lot along the line—same time, half, wash and results!

Protect SILKS, COLOURS, WOOLLENS *with* RINSO

Give them a few minutes' gentle run through—without rubbing—in suds. Inbetween times suds to keep them like new through wash after wash.

Full directions on every packet by the RINSO 2-MINUTE BOIL!

Rinso
GIVES THICKER BUBBLY SUDS

A LEVER PRODUCT—MADE IN NEW ZEALAND

A.P.R. 10752

A Beautiful Evening Wedding In Hastings

Bridal Gown Of White Lace Worn Over Taffeta

Ashcroft—Tyers

Four 'Maids In Different Coloured Taffetas

A Hawke's Bay evening of wintry interest, particularly in Red Cross circles, St. John Ambulance circles, was ushered in St Matthew's Anglican Church, Hastings, when Miss Joan Tyers, daughter of Mr and Mrs H. S. Tyers, "Te Kohanga," Hastings, was married to Mr Ralph Jairus Cromarty, only son of Mr and Mrs W. H. Ashcroft, Hastings North.

The Rev. W. T. Drake officiated at the ceremony.

The service was fully choral, the music being supplied by Miss Ruth Choir from Havelock North, with Mr Ivan Mitchell at the organ.

The bride entered the church with her father to the strains of "The Bridal Procession" (Ronald). The bride of exquisite white lace over taffeta was fashioned with long sleeves, full at the shoulders with tight fitting from elbow to wrist, where it was finished with pearl buttons and rows of the same pearls. Her veil was finished the back and front of the bodice. The message was adorned gathered and sprays of real orange blossom and buds, with a long train. The veil was fully flared and flowed gracefully from the wearer. The bridal bouquet was a lovely and beautiful embroidered lace with the work of the bride's sister, Miss R. Tyers, was arranged to fall artistically from a halo of tulle and orange blossom, with a gold scrolled ribbon, also a gold scrolled insert in the gift from the bridegroom.

The bouquet was in white and cream tuberoses with a touch of pink and pink carnations.

The bridesmaids were Misses Barbara Tyers (sister of the bride), Lily Ashcroft (sister of the bridegroom), Pauline Tyers and Patricia Ashcroft (nieces of the bride).

Miss Barbara Tyers (chief), wore a gown of hyacinth blue taffeta fashioned with short puff sleeves, softly gathered corsage, and wide flared skirt, finished with a deep hem. The square neckline was adorned with two sprays of pale green and pink, with a pink rose in the centre. She had a pink rose in her bouquet.

The gowns of the other 'maids were fashioned on similar lines but in different coloured taffetas. The craft's gown was of mauve taffeta with flowers to tone, and her bouquet was in mauve and white.

Miss Pauline Tyers wore a green taffeta with a pink rose in her bouquet, matching at the neckline and scattered flowers in her hair, and carried a bouquet of pink and white flowers.

Miss Patricia Tyers wore a gown of sea green taffeta with gold roses at the neckline and scattered flowers in her hair. Her bouquet was in pink and white flowers.

The bridegroom's gift to his bride, the gift of the bridegroom, was a pearl and diamond ring.

High and low growth decorations were used in the church. Bill Hayman and Jim Kinnock. The catering was Dawth and Athol Dabbs.

The reception was held at Mrs Hayes' Hall, where the guests were received by Mr and Mrs H. S. Tyers, Mr and Mrs W. H. Ashcroft.

Mrs Tyers (the bride's mother), wore a navy blue frock with a pink carnation velvet with a contrast velvet bridge coat and a black straw hat. Her bouquet was in Rinna and white carnations.

Mrs W. H. Ashcroft (the bridegroom's mother), wore a tan coat over a model gown of black silk, and a black felt hat decorated with a flower and carried a bouquet of red, orange and flame ranunculus.

Mrs R. Blake (sister of the bride), wore a figured gown of lemon pink and a lemon pink hat with a lemon and a silver brooch. She wore a pleated red and black velvet coat and carried a bouquet of lemon pink and white.

When the happy couple left later for the motor, the bride was wearing a green tobby bear coat over a green and brown tweed ensemble, fashioned with short sleeves, a bract shaped neckline and lime green and cocoa mauve sash. Her hat was a green straw was banded in corded velvet and her accessories were of forest green.

Among the many beautiful and useful gifts received were those of the bride and bridegroom were—

Presentations to Miss Tyers, from Sister Norman and the Hastings Red Cross team, of which Miss Tyers was a member, of a Red Cross Wool Cat Pack of which she was assistant coxswain. Presentations to Mr Ashcroft from St. Luke's Choir, Havelock North, and from his fellow St. John Ambulance officers and from the Havelock North Cat Pack of which he is coxswain.

Dance Follows Reception

A jolly dance in St. Matthew's Hall followed the reception.

Among the guests were Mr and Mrs Ashcroft, Mr and Mrs Mr and Mrs C. W. Ashcroft, Mr and Mrs Clarke (Dunedin), Mr and Mrs Paul Ashcroft, Mr and Mrs Ken Ashcroft, Mr and Mrs G. Ashcroft, Mr and Mrs Geoff Field, Mr and Mrs Mackaway, Mr and Mrs Dibble.

Mr and Mrs A. Amesbury, Mr and Mrs Jack, Mr (ed Mrs J. Walker, Mr and Mrs G. Weaver, Mr and Mrs Clayton, Mr and Mrs C. Rose, Mr and Mrs Ken Rose, Mr and Mrs Sadler, Mr and Mrs L. Shaw, Mr and Mrs Walker, Mr and Mrs Smith.

Messdames Fraser, Mitchell, Lowe, Wilson, Miss Sutherland, Messrs Ward, Sutherland, Gardner, Moses L. Cowan (consul of Israel), Mr and R. Miller, P. and D. Walker, Mr and Mrs Cromarty, Mr and Mrs Tyers, Misses Tyers, R. Weaver, V. and J. Hall, J. and S. Ashcroft (cousins of bridegroom), Everett, J. Warrick, E. Thornborough, B. Dawson, Messrs Ashcroft, Ken Ashcroft, Smith, Smith (2), F. Williamson.

Messrs E. High, G. Everett, B. Hayman, John Kinnock, R. Mitchell, Misses Dawson, Dabbs, Mackaway, Gordon, Jones, Gundry, D. Frame, Rose (2), Mr and Mrs C. Tyers, Misses Tyers, Gurtrey, T. Thornborough, J. Lake and Mr Hayman.

Other guests were members of the Hastings Red Cross team, the St John Ambulance Brigade men, and the local societies.

SOUTH HAWKE'S BAY FEDERATION

WOMEN'S INSTITUTES

Half Yearly Council Meeting Held At Ormondville

VARIED PROGRAMME

The Southern Hawke's Bay Federation of Women's Institutes held its half-yearly council meeting at Ormondville on Wednesday last. From an early hour delegates and visitors from the Federation area at the Peace Memorial Hall, until 10.30 a.m. The hall was well filled for the commencement of the business proper.

Twenty-eight institutes answered roll-call and the President, President, Mrs D. Campbell, presided over a truly representative meeting.

Mrs H. Howes, the Ormondville President, and her committee, assisted by Mrs A. H. Tyler presented hospitably to the federation president, secretary and treasurer. The financial statement was read and found satisfactory. The secretary's report was interesting and instructive and at the same time constituted a compliment to the Institutes, which, apart from Hastings, Clive having joined second and Waipawa third.

The president warmly congratulated the Ormondville drama team on its performance of "Ten Minutes" and expressed appreciation to Mr Wallingford for its success in the drama class on that occasion.

Talk on India

After the business adjournment Miss Mahoney, Dannevirke, gave an interesting talk on the Indian people, their customs, their dwellings and languages, and its varying climates. The music of its national instruments, the painted women, the dancing girls and the snake charmer's music played been mentioned, and a short entertainment was given, consisting of a Hindu dance, a native selection, Miss Mahoney gave two delightful recitations, and a Mahoney Fairies' dance. Mrs Jensen, accompanied by Miss M. Jensen, sang "Kashmiri Song" and "Night of Stars."

A topical sketch, featuring Rinna-Cotton's "Mr Bill" and the "Mr Gilpin" of "Young Bill," was in charge of Mrs Ormond, and was sung by Mrs H. O. Haines and Mrs W. E. Cameron.

Competitions at the meeting were as follows:—

Knitting: Mrs E. Cloud, Ormondville 1 and 2; Mrs H. Howes, Ormondville 3.

Flower class, natural flowers: Mrs Strang, Waipawa, 1; Mrs C. Ward, Mrs Weaver, 2; Mrs D. Gunn, Makotukutu, 3.

Flower class, from left-over wool: Mrs Weaver, Waipawa, 1; Mrs Jensen, Takapau, 2; Mrs Turner, 3.

Remmy, Waipawa 1, Te Rei 2, Mrs Weaver 3.

Vases of Dahlias were awarded the honoures (Ormondville, Waipawa, Mrs Gunn, Makotukutu, Mrs Strang and Te Rei.

The annual meeting of the Federation is to take place at Waipawa in April.

W.D.F.U. Branch At Fraserdown

MONTHLY MEETING

One New Member Is Enrolled

A meeting of the Fraserdown Branch of the Women's Division of the Farmers' Union was held in the library on Wednesday.

Those present were Messdames Ramsine, J. Beckett, Philips, Mr. Cowie, Misses Cowie, Beckett, Martin, Craig and Miss Beckett. A new member, Mrs. J. Young, joined the branch.

Mr Beckett, stand in two minutes on code for Mrs. Menzies and her family, for Mr. and Mrs. Hutton, whose son was killed in action, and for the injured parcel was won by Miss Beckett.

Quite a bit of amusement was caused by the cold-cold, "Father of the Kitchen."

A delicious afternoon tea was served by the hostesses, Messdames Ramsine and W. Beckett.

14th BIRTHDAY PARTY

Waipawa Institute Gathering

The October meeting held in the Waipawa Concert Hall, Waipawa, on Tuesday afternoon, marked the fourteenth birthday of the Waipawa Women's Institute, there being an attendance of about 200 members and friends, also visitors from the Otaki Waipa, Waipukurau and Otane branches, to take part in the birthday celebrations. A special programme was arranged, and attended by the President, Mrs A. Bibby, this being followed by the singing of the Institute Greeting Song.

The correspondence received at the meeting included messages from Mrs. wished from the Otaki, Waipukurau, Ashley Clinton and Takapau branches.

A vote of confidence with the President, Mrs A. Bibby, in her absence, was carried in absent, members standing.

Congratulations on having carried on successfully for so many years, and wishing the Institute "Many Years" were extended by many of the visitors. A beautiful birthday cake, made by Mrs Jackson and iced by Mrs W. J. Harris, was cut by the President, and Mrs Jackson, Mrs Harris, Mrs J. Aitken, sen.

A real birthday afternoon tea was served by the hostesses for the afternoon, Messdames Towers (convener), Mrs Jackson, Mrs Harris, Mrs J. Aitken. The programme of entertainment opened with an adhoc programme which was well, Mrs Miles, to be followed by a "Tea Party" Mrs Jackson, Mrs Harris, Mrs J. Aitken, Mrs J. Aitken.

Play reading by members of the Hastings Community Club, when Miss Ruth Choir, Havelock North, of "The Twelve Pound Look," which was greatly enjoyed by the gather-ing brought the afternoon to a close, following a vote of thanks, moved by Mrs Jackson, Mrs Harris, and the meeting closed with the National Anthem.

HERE'S A WONDERFUL OPPORTUNITY!

SECURE YOUR SPRING COAT, SWAGGER OR MAN-TAILORED COSTUME AT

HAYS

FOR THE SHOW.

YOU WILL LOOK SMARTER IN ONE OF HAYS COATS OR COSTUMES

★ SHOW SPECIAL ★

Every Garment in our Salon HAS BEEN REDUCED 10 PER CENT. for this Outstanding Event!

WE HAVE ALL SIZES IN STOCK From Petite to X.O.S.

1940's NEWEST SHADES AND ENGLISH MATERIALS IN A REMARKABLE ARRAY OF STYLES TO SUIT ANY FIGURE.

USE OUR LAY-BY SYSTEM. A Small Deposit secures any garment.

— SHOP AT —

J. HAYS AND COMPANY LIMITED

Hawke's Bay's Leading Furriers, Coat & Costume Specialists

Address: CORNER EMERSON & DALTON STS., NAPIER

'Phone 1445

SHOW VISITORS!

Morning Tea — Afternoon Tea — Luncheon — Dinner

Cakes and Pies and Light Meals

CAFETERIA (Boussell's) AND CAFE SHOP (Phone 2087)

CLOTHES FOR THE BABY! Knitted Garments, Wools

MRS CARMICHAEL

LEED CHAMBERS, HASTINGS

"The Little Shop with the Big Stock"

Denny Cotton, Remnants Prices.

JACQUES DES LANDES (Late Kirkcaldie & Stains)

For a Perfect Permanent Wave Call "Jacques" Specialist Wedding Designs.

Opal in Rinse—Shampoo.

VILLA D'ESTE SALON

'Phone 1 Hastings

Have your hair permanently waved by the Specialists. Also Lady Barbers. Lady Barber Shop. Wildwood or Wella Wave Sizes Shampoo, Finger Wave, Manicure, Chiropody or appointment.

S. O. GARLAND & SON

THE QUALITY JEWELLERS, HASTINGS

For —

ENGAGEMENT RINGS
WEDDING RINGS
SIGNET RINGS

SPECIAL FUR SERVICE

Before storing your Fur Coat for the summer, you should have it overhauled by ZALA'S. Zala's will repair all seams; lighten bloomers; renew worn loops, and Machine Clean your Fur Coat for the nominal sum of 10/6. This attractive and economical service is for a limited period only. Zala's Moth-Proofing Service is guaranteed effective for two years!

ZALA'S — The Furriers

(Next Gay E. Miss's Baffo Service) - HASTINGS

BEAUTIFUL LINENS For LOOSE COVERS & CURTAINS

NEW DESIGNS AND COLOURINGS THAT CHARM

ALLEN'S LOOSE COVERS

ARE CUT TO FIT PERFECTLY

HAVE THOSE ARMCHAIRS AND THAT SETTEE FRESHENED UP FOR SUMMER!

— INSPECTION INVITED —

ALLEN'S FURNISHING CO. LTD.

"THE HOME FURNISHING SPECIALISTS"

EMERSON STREET 'Phone 702 NAPIER

DOROTHY LAMOUR

★ Screen Stars use Lux Toilet Soap regularly because this safe easy care keeps skin soft and smooth

Private Eyes of Hollywood Stars...

In their own luxurious bathrooms Hollywood's lovely stars guard their most precious asset—complexion beauty. Would it surprise you to learn that Lux Toilet Soap is one that you can rely on? It is one of 10 of these famous stars who Lux Toilet Soap regularly.

A Actual Autograph by Dorothy Lamour

Skin loveliness—yours so easily with Lux Toilet Soap—it's Supercreamed

(WITH GREASE IN THE SOAP)

Study the needs of your skin as the film stars do! Then you'll see why you should always use Lux Toilet Soap—because it's supercreamed. Rich, softening skin cream is blended into the soap itself . . . so that every time you wash, you cream your face at the same time. The supercreamed lather sets the tiny oil drops free to skin functioning normally . . . softening a dry skin, softening an oily one . . . leaving you a complexion so delightfully clear and petal soft as Dorothy Lamour's.

LUX TOILET SOAP

LUXELINE

A LEVER PRODUCT—MADE IN NEW ZEALAND

NOTICE ● NOTICE

PAY FOR WHAT YOU EAT AT

RIALTO CAFE ROOMS

3 COURSE 1/6 (Can't be Beaten) ● 2 COURSE 1/9 (Nice in Colour) ● 1 COURSE 1/- (Very Reasonable)

SHOW ★ SHOW

CUT PRICES IN FURS

Genuine Skunk Furs now showing at Unbeatable VALUE. Every Fur.

Stocked Down in Price!

SWAGGER COATS - STOLES - SHORT COATS - Made to Measure

NORMAN KELLY

(Next Mary Gardens) HASTINGS

SECURE A SMART START ON SPRING!

LADIES!!

YOUR SHOW SUIT IS HERE!

A record collection of Spring Suits, clean cut, figure flattering, crisp, young Suits—smarter, more feminine than ever. Shoulders are squared "up," waists small, skirts slim. Featured are the ultra-smart striped Worsteds, the new "Plain" Beefer and Box Coat Suits.

So choose your Suit now from our complete fashion right collection.

B.M.L. PRICES:

39/6, 45/-, 49/6 to 95/-

LADIES' SPRING FROCKS

"TONE ON TONE"

The Pastel fashion craze that is sweeping the country. Smart New Yorkers believe there's nothing quite so smart as a Pastel—except, of course, TWO Pastels—so they have combined Pastels with all the lovely beauty of an Old World garden.

Striped & Figured Sheers
Pastel Shade Linens
Bayadere Striped Silks
Jersette Ensembles
Black, White & Navy/White Monotones
Gay Spring Florals

YOUR NEW FROCK IS HERE AT YOUR PRICE!

B.M.L. PRICES:

27/6 to 99/6

MATRONS' FROCKS

29/6 to £5/15/-

REMEMBER—WE CLOSE 5.30 P.M. FRIDAY

MILLINERY

Individual models — the Hat snap of the season! Newest Fancy Sprays and Pastel Felts.

B.M.L. PRICES:

12/6 to 29/6

DIRNDLS

When visiting our Showroom be sure to inspect our delightful range of new Spring "DIRNDLS." Lovely gay designs and colourings, and with the "Lasher" waist.

B.M.L. PRICES:

7/11, 13/6 to 19/6

BON MARCHE LTD.

'Phone 2813 HERETAUNGA STREET, HASTINGS. Box 254

RUM

"There's magic in drink, so rank the revel online or flam and frisk religion."

—Byron.

Despite the Restrictions, we still have the Magic in Rum. TAMENA RUM and the supply never at lowest prices. Quantities for consumption. This is the Rum season and also the Rum supply is at its best.

Dejuk RUM and Gelpal Sherri

GRAND BOTTLE STORE

PHONE 5131 - HASTINGS

Saturday Events At Caulfield

DOMINION HORSES

United Press Association—Copyright. (Received October 12, 11.30 p.m.)

MELBOURNE, Oct. 12.

New Zealand horses nominated for the Roller Handicap at Caulfield are:—Gaiety, Dunedin, Dunedin.

Reappearing, Dunedin and Dunedin. Star and Hyperion are acceptors for the Power Handicap.

Midden is coming to Melbourne for the Caulfield Stakes.

Pasha, Dreamgate and Navarino are the only New Zealand horses left in the Caulfield Cup. Dunedin, Dunedin, Dunedin,

H. J. GRIEVE LTD.
WATCHMAKER JEWELLER and ENGRAVER
ENGAGEMENT RING
SPECIALISTS OF HAWKE'S BAY
— VERY LARGE STOCK FOR CHOICE —
Phone 2699 — HASTINGS — Phone 2699

Hawke's Bay DAILY MAIL

HASTINGS, N.Z., FRIDAY, OCTOBER 13, 1939.

VISITORS
— to —
HASTINGS!
★ ★ ★
Drop in . . . Inspect
B. M. KESSELL'S
Famous Show of
RINGS, WATCHES,
JEWELLERY, Etc., Etc.
Herethonga St. - Hastings

"Daily Mail" PHOTOGRAPHS
Local Photographs appearing in the Hawke's Bay Daily Mail can be obtained from the Photo Department of the Daily Mail.
BLACK AND WHITE — SHORT FINISH GUARANTEED
6in. x 4in. ..... 1/6 each
8in. x 6in. ..... 2/6 each
— Terms — Cash —
CASH WITH ORDER

BUILDERS' REQUISITES
Gibraltar Square Paving, Board Paving, Concrete Paving
Concrete Blocks
Oregon Lattice
Oregon
Fencing Posts
Concrete Posts
Concrete Mixers
Concrete Paving Consult
Hawke's Bay Concrete Co.
Corner Cornwall and Dossett Streets
C. H. CRANBY & CO., LTD.
Station St., Napier. 'Phone 1175, 121

ENJOY
For the first time your experience
REAL
REPRODUCTION
as produced only by
STELLA
HIGH FIDELITY RADIOS.
GUY E. MILNE
HERETAUNGA ST., HASTINGS
Opposite Post Office
'Phone 164.

CAMPBELL BROS. LIMITED
BODYBUILDERS
★
All classes of BODYWORK
WHEELS REPAIRED.
BLACKSMITHING.
Tyler Street, Napier.
Karamu Rd. N. - Hastings

W. TUCKER, Ltd.
Commission Wool-Brokers
Wholesale — — HASTINGS
(Established 1898)
Only Hawke's Bay Commission Wool Scouring Bins.
Inspection Invited at All Times.
TELEPHONES:
Works, 1018.
Office, 1018.
A. E. Price, 1018.

20 CONSOLE RADIOS
GUERNSEYS, BARDIGANS, MATINEES, STROMBERG CARLSONS, FACTORY
5
GUINEAS EACH
Terms and Exchanges Arranged
10 Per Cent. Allowance if Bought at Sheds.
FAIRCLOUGHS RADIO LTD.
Corner Hastings and Emerson Streets, 'Phone.

FRIGIDAIRE
You can save money with a Frigidaire. It pays for itself in saving food and gives you savings on operating costs—savings on upkeep.
BESSELL ELECTRICAL CO., LTD.
Clive Square - NAPIER

DEATHS

FARRELL.—On October 11, 1939, at Napier, Bernard William Farrell, beloved husband of Grace Farrell. Requiescat in Pace.

The funeral will leave the Church of Our Lady, Napier, for the Cathedral Crypt, Hastings, for the cremation of a service which will commence at 2.30 p.m.

TONG & McIVOR,
Funeral Directors.

ACKNOWLEDGEMENTS

RELATIVES of the late Thomas Evans (Gowan Hill) are gratefully acknowledge the many expressions of sympathy received from their neighbours. They feel that they wish to thank the Governors and Staff of the Napier Hospital, members of the House of Representatives of sympathy.

FUNERAL FURNISHERS

S. T. TONG & SONS
(Successors to)
FUNERAL DIRECTORS
Napier — Hastings
After Hours: Bert Tong 3660, Napier.
Phone 1842

TONG & McIVOR
FUNERAL DIRECTORS AND EMBALMERS
SELSON STREET, HASTINGS
Motor Hearse and Funeral Furnishers.
Phone 1842 — Night 2783

HAWKES BAY MONUMENTAL WORKS, Hastings Street East, Napier. Phone 485. Night Phone 485, 1916, Frank Gadsby. W. H. McIver.

FLORISTS

THE BEST FOR FLOWERS
FOR ALL OCCASIONS
QUALITY is Match, artistry is distinctive, and service is the prime handling of our goods.
HUTTON & THRAKSTONS,
FLORISTS
'Phones — 1185 — 233

FLOWERS
For a Lasting Display
Quote Gibbs Quality Brand Wreaths mixed 7/-, wire tied 3/-, Sprays 1/6 and 2/6, Bouquets 2/6 to 5/-. Gift box 1/6 extra.
W. H. WALKER & SONS,
Phone 2010 and 2011 Napier.

PROFESSIONAL NOTICES

CATARRH, Nerves, Stagnation of Bowels—Consult Dr. Hamilton, Paraparaumu, Wellington, Wednesday, Thursday, Friday, Hotel Grand, P. M. Paterson, D.O., D.S.O., Osteopathist and Bio-therapist Treatment, Hastings, Wednesday, Thursday, Friday, Hotel Cecil, Napier, McCharty's Building, Hastings Street, Napier. 'Phone 2177.

SCHATTNY AND WEBBER
FILM STUDIO, FARGO STREET
OPHTHALMIC OPTICIANS
Consultations and Examinations by appointment. Consulting Rooms:
RUSSELL STREET, HASTINGS
Also at Wairoa every Tuesday

PATRICIA HODGKEN
FRSA, FSDC, FBOA (Lond.)
OPTICIAN
Consulting Rooms: Retford and Dening Chambers, 205 King Street, Hastings.
'PHONE—Office, 1187.
Private: No. 4151.

W. E. SANTON
A.P.A. (N.Z.)
PUBLIC ACCOUNTANT
(Late Griffiths Brothers) Hastings
Phone: Office 2014, Res. 2026.

SUTTER, HOBERVILLE & SUTTER
Barristers and Solicitors, Napier Chambers, Lower Hastings Street, at Central and Medical Chambers, 21 Station Street, Napier.
Telephone 1187.

THERAPEUTIC Health Centre, 3-7, Lambton Quay, Wellington, Queen Street (East), Hastings. Phone Hastings 1000.

ACCOMMODATION

WANTED: Private Board for Boarding House, Hastings, Napier, Wellington.
THE GABLES
41 DICKENS STREET, NAPIER.
Attractive Furnished Flats and Bedsitting rooms.
Vacancies Guaranteed. Tod-sitting Rooms and Functions Arranged.
Phone 1187.
HILLSBROOK GUEST HOUSE
HASTINGS NORTH.
HOME of COMFORT
Phone 2270.
MISS RITCHIE — Masseuse
WINDSOR PRIVATE HOTEL
CATHIS FIRE
CARS-BAY AND FIREPLACES.
Best Situation in Napier.
Phone 1187 Napier.
AVAILABLE TODAY
ALBERT LEAN, Proprietor.
Hastings Street East, Napier.
Hastings. 'Phone 2040.

PUBLIC NOTICES

NEW ZEALAND WORKERS' UNION

(GENERAL MEETINGS of all local branches will be held as follows:—

NAPIER: SATURDAY, October 14, at 8 o'clock, Municipal Hall.

HASTINGS: SUNDAY, October 15, at 2.30 p.m., Municipal Hall.

The General Secretary (Mr Arthur Cook), and Organiser J. Gill, will be in attendance at these meetings.

All farm and station workers, whether members of the Union or not, are invited to attend.

W. G. PARK,
General Secretary.
N.Z. Workers' Union

Hawke's Bay Centre: 'Phone 1175, NAPIER, October 13, 1939.

RESTAURANTS and Boarders of the Hawke's Bay County are hereby notified that the Minimum Wage Rates for Cooks, Waitresses and Boarders, under Mr Lee's Offices in Napier will be GIRLS on Saturday.

W. J. CONNELL,
Clerk, Hk. Hawke's Bay County.

HAWKES BAY
AWKLAND
CENTENNIAL
SPRING SHOW
SPRING SHOW
SPRING SHOW

WEDNESDAY AND THURSDAY
OCTOBER 18 and 19

Open Each Day from 9 a.m.

MAGNIFICENT EXHIBITION OF LIVE STOCK

PROGRAMME
First Morning:
Judging of Ayrshire Dairy part of Sheep (Lincoln, Romney, Corriedale, Wool, Fat, Dogs (Large selected Sires), Thoroughbred Stallions.
First Afternoon:
Best Pony Stallion, Ponies, Hacks, Ladies Hackers, Ladies Hunters, Modern Leaping Match for Ponies, Ladies Hunter Stakes.
Second Morning:
Judging Jersey Competition (Cattle), Sheep Shearing Competition, Open Hunter Competition.
Second Afternoon:
Grand Parade of Hacks, Pony Leaping Match (Hey Diddle), Leaping Match, Ladies Hunter Stakes, Consolation Jump.

SIDE SHOWS : SIDE SHOWS
SIDE SHOWS : SIDE SHOWS

ASSEMBLY HALL: HASTINGS
Adjoining Show Ground.

MONDAY, 16th OCTOBER, 1939,
AT 2.30 p.m.
(No Collection).

The Public are Cordially Invited

ATTENTION.
H. IAN SIMSON,
Will continue his campaign on wax cylinders, Hastings, Napier, Wairoa, Gisborne.

REFERENCE:—Rev. J. A. Adam (Presbyterian Church, Napier), Mr George Nelson—All decent people, all denominations.

NOTICE is hereby given that the Annual Meeting of the Hawke's Bay Rose Society will be held on October 20th commencing the evening at 7.30 p.m. in the Rotary Room. Amongst the Minute approved by the last Committee will be found a list of the Rules and Regulations, and the several particulars required by the Government to be published in the Gazette, and the Rules and Regulations and the Minute Book will be available for inspection at the Annual Meeting. Copies of the Rules and Regulations will be given and figures following.—

The Rose Society of the Hawke's Bay Rose Society, Rules and Regulations, Rules and Regulations, Rules and Regulations