Correct Glasses for every type

Alan Grant F.I.O.N.Z.
Optician .... Hastings

EVERY MORNING

WHEN YOU HAVE READ THIS PAPER SEND IT TO THE TROOPS OVERSEAS. POSTAGE ½d.

Largest Circulation in the Province

The Daily Mail

VOL. IV. No. 77 HASTINGS, N.Z., WEDNESDAY, MAY 28, 1941. Price — Twopence.

NO INCREASE
Good Value
Desert Gold
Cigarettes
Still 6d for 10
TOASTED
.. and ..
NO COUGH

Hood Avenged : Enemy's Mightiest Warship Sunk

Astounding Naval Chase Ends Successfully

GREAT BLOW TO GERMANY

Bismarck Sent To The Bottom After A Short Life

LONDON, May 27.

What is regarded as the most astounding naval chase in history is announced in London. A brief Admiralty communique states that the German battlecruiser Bismarck has been sunk by our naval forces.

The official German radio has admitted the loss of the Bismarck.

The Bismarck, the crack German battleship which the Germans had claimed as unsinkable, had been hunted for three days since being intercepted by H.M.S. Hood, H.M.S. Prince of Wales and the aircraft-carrier Ark Royal off the coast of Greenland.

A B.B.C. commentator said that the loss of the Bismarck meant a lot more to the German people than the loss of the Hood did to us. The sinking of the Bismarck so far out into the Atlantic means the elimination of 35,000 tons of menace to our lifeline.

It is thought that the Bismarck first ventured into open water last Thursday. The ship had been commissioned only since the war began. Though claimed as unsinkable, it was only three days since she was first seen before she was at the bottom of the sea.

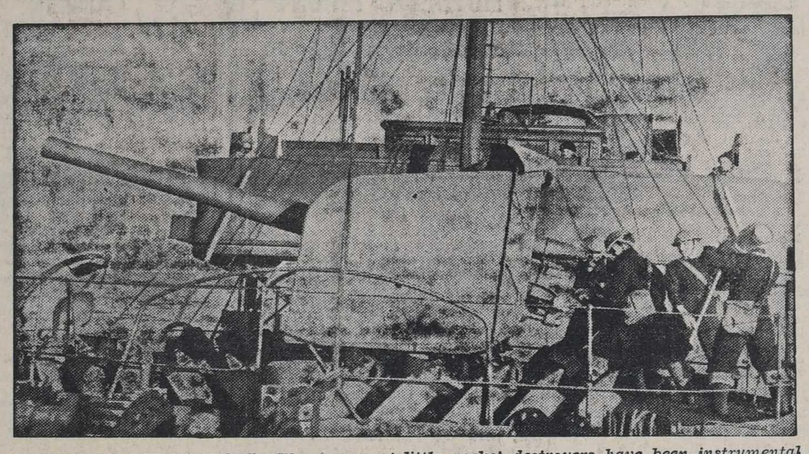

CORVETTES PROTECT CONVOYS.—These compact little pocket destroyers have been instrumental in reducing British shipping losses on the high seas.

HIT BY AERIAL TORPEDOES

EARLIER PART OF THE CHASE

NAVAL 'PLANES

Speed Must Have Been Reduced

United Press Association—Copyright.
(Received May 27, 11.45 p.m.)
LONDON, May 27.

"The Times" naval correspondent says: "The Bismarck has been hit by two torpedoes from naval aircraft. These may not have seriously damaged such a well-protected ship but it is almost certain to have reduced her speed. It is known that she left a Norwegian port on May 22 and that she was intercepted as early as May 24 is evidently the result of brilliant naval staff work.

"The operation on which the Bismark was bent was unknown but clearly the enemy would hardly send out their newest and most powerful battleship except for a purpose to which they attached the highest importance. That purpose has now been frustrated."

A communique confirms that since the sinking of the Hood, hot pursuit of the German squadron has never for one moment been relaxed, and the chase continues.

The Oslo radio says that the German squadron, including the Bismarck, is now fighting a superior British squadron in Denmark Strait, between Iceland and Greenland.

AMERICAN NAVY'S PLANS

MAY YET ACT WITH BRITAIN

SIGNIFICANT MOVE

Creating Additional Vice-Admirals

United Press Association—Copyright.
(Received May 27, 9.15 p.m.)
WASHINGTON, May 26.

The House Naval Affairs Committee, reporting on the Bill creating additional vice-admirals, implied the possibility that United States units may be operated in conjunction with the Navy of another nation, presumably Britain.

The report states: "The Navy Department foresees the desirability of being able to detail officers of sufficient rank to represent the country effectively from the standpoint of relative rank with the officers of other navies, also the desirability of giving increased rank to the officer commanding a Special Unit afloat if the importance of that command should warrant it."

Significantly, there are many British vice-admirals, whereas there are only three in the United States Navy.

The Navy Secretary (Colonel Frank Knox) to-day asked Congress for legislation granting naval commanders authority to take whatever steps are deemed necessary in United States territorial waters for the proper protection of the naval forces.

Mr Fraser Visits Hospitals

TOUR IN EGYPT

Eskdale Man Meets Prime Minister

WELCOME CALL

From the N.Z.E.F. Official News Service.
CAIRO, May 26.

The Prime Minister (the Rt. Hon. P. Fraser) thinks "Good as Gold" must be the motto of New Zealanders. As he visits the New Zealand war wounded and sick in various hospitals throughout Egypt and inquires as to their condition, he invariably receives this reply.

On Saturday, after attending a war conference in the Middle East, Mr Fraser set out on a strenuous two-day visiting programme.

He saw the war wounded in big military hospitals at the rear of the Canal Zone, going from man to man.

The thermometer reached 118 degrees in the shade.

Convalescent Men

Private Bernie Somerfield, Linwood, Christchurch, who is recovering from the Greek campaign, was pleased to meet Mr Fraser.

Other men now well on the road to recovery who met the Prime Minister were Private Charlie Ross, Eskdale; Sergeant Jack Hamilton, Hawera; Private Dick Jessop, Samoa; Private Len Chivers, Christchurch; Private Ron Kirby, Hamilton; Private Ron Southern, Invercargill.

Casualty Lists: Pages 5 and 6

Trying To Goad Admiralty

GERMAN CLAIMS

Successes At Sea Are Exaggerated

WARFARE OFF CRETE

United Press Association—Copyright.
(Received May 27, 9.45 p.m.)
LONDON, May 27.

General Ali Sabis, a Turkish military authority, estimates that three German divisions landed in Crete to Friday night. He calculates that they lost one-fifth of their total and expressed the opinion that between 25,000 and 28,000 Germans are now fighting in Crete.

The "Daily Mail," quoting the Admiralty, says: "The Germans do not know what their bombing of the Mediterranean Fleet has achieved. They hope by repeated extravagant claims to goad the Admiralty into revealing the information they want.

"Some losses at Crete are inevitable but the public will help the Navy by disregarding the Axis claims until the British story can be told without helping the enemy."

The "Times" says that the Axis claims are "wildly exaggerated."

SUNDAY WORK IN WARTIME

Absentees During Week

United Press Association—Copyright.
(Received May 27, 9.15 p.m.)
LONDON, May 27.

Sunday work should be discontinued in the aircraft industry except for maintenance, repair of plant and other essential purposes. This is recommended in the report of the Select Committee on National Expenditure, which stated that high wages and Sunday labour are two of the main causes of absenteeism from aircraft factories which are causing the loss of thousands of man-hours a week.

"When a man is able to earn double time on Sunday it is not surprising if he absents himself on a week-day, because he feels he is not a great loser on the balance."

Aircraft firms consider absentees their most serious problem. Absenteeism in some factories is regularly 10 or 12 per cent of the employees.

Germans Succeed In Forming A Line Of Battle In Crete

(United Press Association—Copyright.)
(Received May 27, 11.45 p.m.)
LONDON, May 27.

"The Times" Cairo correspondent says that the front line in Crete has developed round Canea. Reports from the island are very scanty but they reveal that the Battle of Crete has passed out of the initial parachuting stage and the Germans have now formed up in battle formation. Their objective is Canea itself and Suda Bay, where the Imperial forces are entrenched in force.

Uneven country sown with patches of grain, fruit, vegetables and gardens reaching up the rocky foothills lies between the two forces.

The first phase of the German attack was launched on May 24 when enemy bombers started to blow Canea out of existence. Less serious but similarly ruthless attacks fell on Candia and Retimo, but here most of the population had already gone to the hills.

According to military circles in Cairo it is most difficult to see how the situation is developing or to estimate how to-day's German landings compared with the previous two days, but undoubtedly the invaders suffered very severe losses of aircraft.

The tide of battle still sways to and fro between Canea and Malemi, also around Malemi aerodrome.

The "Daily Mail's" Cairo correspondent says that the Germans hold a 10-mile front between Malemi and Canea. Reinforcements poured in all day by troop-carriers and parachutes and the fighting is reaching new heights of fury. The developments indicate that the Germans are cutting their losses in other parts of the island in order to concentrate on Malemi.

A "riflemen's war" is the description of the fighting by wounded men arriving at Cairo from the island, where the battle is utterly different from the struggle against German mechanised forces in Greece. The element of surprise has gone. It is much closer to the sort of fighting for which the New Zealanders are trained. The Greek King to-day decorated some of these men.

Smoking Ruins

R.A.F. bombers roaring past still smoking houses en route to attack Malemi saw the havoc the Luftwaffe had inflicted on the fishing townships of Crete. No fighting units except a few Town Guards were caught by the German attack, in which several-hundred tons of bombs were flung on shops, houses and farms. Even before this mass raid the civilian casualties in Crete were higher than the military.

Parachutists during the first days resorted to their practice in Greece of herding civilians and driving them ahead as cover, but later they dropped the method after getting a very clear warning from the Greek commander in Crete.

"The Times" Cairo correspondent says that the Germans are now operating from all seven airbases in the Peloponnesus and the vicinity of Athens, also from an eighth base on the island of Melos, and adds: "A significant report on the Luftwaffe comes from Libya, where few enemy 'planes are taking to the air although several hundred are massed there. Scarcity of petrol is a possible explanation. A similar scarcity may become a problem for German 'planes operating from Greece at the end of the long, bad routes from Rumania."

Poor Target For Parachutists

CRETE'S BEACHES

Food Lacking After Landing

DESERTED TOWNS

(Received May 27, 9.45 p.m.)
CAIRO, May 26.

The Commonwealth official war correspondent in Crete describes the type of country where the Anzacs are at present locked in a life and death struggle with the German invaders.

He says that in some respects Crete resembles a typical Pacific atoll. It consists principally of a central mountain or series of high peaks surrounded by a thin ribbon of beaches and flat fields. Towns, villages and aerodromes are cramped inside this narrow zone, which can scarcely have offered a hopeful target for parachutes or troop-carrying 'planes.

"There is little sign of human or animal life. There is no food whatever to be bought or stolen, and unless supplies as well as ammunition can be got out of the air by a miracle the nests of hunted parachutists will eventually starve.

"Down on the flat green coastal fringe is where the fate of the island will be decided. Here the Germans have been wasting bombs on towns already long since deserted.

Obvious Targets.

"Other obvious targets in the string of coastal flats are plantations of olive and fruit trees. These offer such manifest shade, comfort and hiding to the troops bivouacked hereabouts that an attack would naturally be expected. The troops all round are diligently digging trenches, putting the last touches of masterly camouflage and arranging for emergency concealment in other quarters. I shall be surprised if the reported machine-gunning of these olive groves has produced considerable casualties.

Steep Tracks.

"An Australian officer who went for a strenuous stroll up the range behind told me that inland the mountain tracks are so steep and rudimentary that it was actually more painful coming down than going up. What I have seen of the Cretan country increases my admiration for the Greek King's achievement in crossing from one side of the island to the other by foot."

The German news agency says that fresh German units landed today at various points and are now attacking British points of resistance. Shock parachutists at points of strategic importance cleared the way so that German troops in the western section of the island can advance to fresh zones.

GERMAN COLONISATION OF NORTHERN FRANCE

Documents Reveal Plans To Seize Big Area In North Of Country

(United Press Association—Copyright.)
(Received May 27, 9.10 p.m.)
LONDON, May 27.

"The Times" says that Free French headquarters have obtained possession of a document signed by General Doyen, Chief of the French Armistice Commission at Wiesbaden, in which the General reports that Germany, if she wins the war, intends to annex the whole or part of the nine departments in north and north-eastern France.

According to General Doyen's report, the terms of which were broadcast to France by the Free French spokesman, the Nord Pas de Calais, part of Somme, part of Aisne, also Ardennes, Meuse, Meurthe et Moselle, part of Haute Saone and part of Doubs would not only be annexed to Germany, as is Alsace-Lorraine already, but they would also be colonised by Germans.

This project presumably explains why every inducement is at present being offered French workers in these departments to leave their homes and seek work in Germany.

The territory involved stretches from the Channel to the Swiss frontier and includes all the industrial portion of Lille, also Rheims, Verdun and Besancon.

General Doyen's report, which is dated February 5, 1941, is addressed to General Huntziger.

Naval Losses Off Crete

LONDON, May 27.

It is revealed that in the Battle of Crete Britain has lost two cruisers and four destroyers.

The cruisers are the Gloucester, mounting 12 6-inch and four 8-inch guns, and the Fiji, with eight 6-inch and eight 4-inch guns. The latter ship had been commissioned since the war began.

The four destroyers included the Juno and the Greyhound.

BERLIN SUFFERS SEVERELY

EFFECT OF NEW BIG BOMBS

HALF-MILE RADIUS

Attempt To Conceal Damage

United Press Association—Copyright
(Received May 27, 9.5 p.m.)
LONDON, May 27.

The "Daily Mail's" Lisbon correspondent says that one of Britain's new bombs, which wrecked the railway station at Berlin, blew in windows and damaged many roofs within half a mile radius.

This was revealed by American businessmen after their arrival from Germany. They added that the Germans described these bombs as "aerial torpedoes."

Thousands of Jewish families are given three days to evacuate their homes to make room for 10,000 people who have gone to Berlin for shelter after the heavy plastering of Bremen, Hamburg, Kiel, Hanover and Wilhelmshaven. One resident of Hamburg reported that one British bomb completely wrecked 250 houses.

British bombers in another raid wrecked and damaged buildings over an area of 40 square miles. Berlin suffered severely although the authorities are doing their utmost to minimise the damage and rush in workers, including 10,000 Italians detailed to cover up the effects of the bombing as soon as possible.

TIME RIPE FOR BRITAIN TO MOVE INTO SYRIA

Arabs Dislike Axis But Want Sign Of British Strength

(United Press Association—Copyright.)
(Received May 27, 9.10 p.m.)
LONDON, May 27.

The "Daily Telegraph" says: "The time is ripe for a British move to forestall a German occupation of Syria. This is the declaration of everyone from Syria, everyone who contacts the people.

"The Germans are exercising a growing influence on the French Administration and more and more munitions and other supplies are going to Iraq, but the German preoccupation in Crete provides an ideal opportunity for a British occupation of Syria.

"The growing food shortage in Syria is making the situation much worse and the arrival of a force from outside with supplies for the populace would be a great influence.

"A prominent Anglophile Arab said that the Arab world was expecting an imminent British move on Syria. The majority of well-informed Moslems are pro-British but Axis propaganda and gold have done much damage and Axis cells in Iraq, Iran, Egypt, Palestine and Syria are collaborating to influence the peoples.

"The Arabs have no confidence in the Axis, but they need a demonstration of British strength and a visible indication that we are able to take the initiative."

The "Daily Mail" says: "Every day Circassian cavalrymen, Druse tribesmen and men from the Caucasus cross the frontier to join the Free French and all ask: 'Why have not the British come into Syria months ago? We have been waiting for you ever since the collapse of France'."

"The Times" says: "There is no longer doubt that a grave rift has appeared in the Iraqi rebel front. The army has no stomach for the struggle and important elements throughout Iraq repudiate the treacherous attack against Britain.

"This demonstration of Arab friendship should not, however, absolve Britain from closely watching German activities in the Near East and the Middle East. We have been too inclined to take Arab friendship for granted. Germany, having no responsibilities or commitments, can offer anything and everything. No pan-Arab dream has been too wild to receive encouragement from German agents and above all the policy of a Jewish national home has been exaggerated and misrepresented and has been a godsend to Nazi propagandists. Much more can be done to counteract the distrust and anxiety caused by the constant Nazi whisperings."

WHEN YOUR SHIRT'S ON

are you tousled

or tailored

After you've struggled into a shirt on the old "over-the-head" principle . . . neither you nor the shirt looks quite so fresh or immaculate. But why struggle . . . it's much more sensible to slip into a Coat-Style shirt by POINT-SETTER. This shirt has more appeal than just "ease-of-entry". The points below prove that Point-Setter Coat-Style shirts are the finest investment of all.

Points about the COAT-STYLE Point-Setter Shirts

(MADE UNDER EXCLUSIVE U.S.A. PATENTS)

(1) *Because they don't go "over-the-head" they can be cut and shaped for a trim tailored fit.*
(2) *Sleeves are bias-cut for true comfort — no riding up.*
(3) *Starchless spot-welded Point-Setter collars have a starched look without the starched feel.*
(4) *Made under exclusive U.S.A. patents, they are identical with America's most famous shirts.*
(5) *All collars are pre-shrunk.*
(6) *Available in the latest shades and patterns.*
(7) *All Point-Setter Shirts are fully guaranteed.*

ASK TO SEE THE NEW COAT-STYLE SHIRTS

Point-Setter by LICHFIELD

PRICES RANGE FROM 13/6

USED CARS FOR SALE

USED TRUCKS

Included in our existing stocks are the following TRUCKS at prices which must appeal, and at terms to suit your income:
1937 CHEVROLET 30-cwt 2-ton Truck, with dual wheels. In perfect condition.
CHRYSLER 4-Cyl. 15-cwt. Delivery.
Light "6" STUDEBAKER 15-cwt. Delivery.
CHEVROLET 4-cyl. 15cwt. Delivery.
CHEVROLET 4-cyl. 10-cwt. Delivery.

— Ring, Write or Call. —

BARCLAY MOTORS
(Opposite Nelson Park),
KARAMU ROAD, HASTINGS.
'PHONES: Garage 3064 — After Hours, Manager's Res. 2695; Secretary's Res. 2336; Sales Manager's Res. 4445.

Authorised Ford Dealers

BUYERS AND SELLERS OF GOOD USED CARS.

MONARCH MOTORS LTD.
HASTINGS & NAPIER

MOTOR HOODS or UPHOLSTERY— Repaired Quickly and Economically.
D. E. ROW
BATE & BELL'S BLDGS.
Clive Square, Napier — 'Phone 2745

ALL Makes of Used and Reconditioned Motor-cycles. New B.S.A. and James. Not liable to impressment. New and Used Spares and Accessories.
REMOVAL NOTICE
Norman Atkins, Motor Bike Shop, Russell Street, will be closed at end of May. New Business Address at my residence, 808 East St. Aubyn Street, Hastings, for motor cycle and car sales, and service.

FOR SALE

COVERS
While Stocks last we are still able to manufacture high-grade Flax Cow and Horse Covers.
E. C. McDERMOTT,
Saddler,
KARAMU ROAD HASTINGS

FRUITGROWERS.

ONE Stationary Spray Outfit consisting of: 1 K.A. 10-gal. p.m. "Friend" Pump; 1600ft. ¾ & 1 Piping; 1 3-h.p. Crompton Parkinson Electric Motor; 1 230-gal. Concrete Vat; 1 Myers 6ft. three-nozzle Spray Gun; 110 feet Goodyear Hose. Dixon, St. Andrews Road, Havelock North.

FOR Sale: 10 Bales Lucerne Hay— 3/3 per bale. For address "577," Daily Mail, Hastings.

FOR Sale: Poplar Firewood. 4ft lengths, 22/6 per cord delivered, Hastings. 'Phone 2802, Hastings.

USED TRUCKS. We have a variety of trucks in sound order. Chevrolet 30cwt. Ford Ton. Ford ½-ton. Baillie Motors, the truck specialists, Hastings.

APPLES: Delicious, Rome Beauty, Ballarat, and Sturmers for sale at "The Poplars" Orchard, Main Road, Pakowhai. W. Sykes, 'phone 7451, Hastings.

FOR Sale: Anemones, Ranunculus, guaranteed large brilliant double blooms; best value obtainable; 2/6 per 100. J. Marden, Box 6, Takapuna, Auckland.

1940 VAUXHALLS. Tens and Twelves. New stocks just arrived but limited quantities. Baillie Motors, the Vauxhall Dealers; next Municipal Theatre, Hastings.

FOR Sale: Four-piece Bedroom Suite, £14; Six-piece Dining Room Suite, £14; Couch Ottoman, 30/-; Chesterfield £7. Linoleums, Carpets, etc. Holland, Dickens St., Napier; 'phone 3218.

ZENITH 6-Valve All-Wave Vibrator Battery Radio, in thorough order. Price £24 10/-. Easy terms. Wireless Service Co. Ltd., Heretaunga Street, Hastings.

AUSTIN 7 h.p. 1938 Saloon. Small mileage, like new. One owner. Will trade your car or cash deposit £45. Anderson and Hansen, Ltd.

LOST time eliminated. Queen Bee Prepared Wax quickly cleans while it shines floors, linos., furniture.

FOR Sale: Oak China Cabinet, Oak Sideboard, Duchess Chests, Beds and Wires. Smith's Wardrobe Furniture Depot, 'Phone 2214.

WE buy and sell Garden and Carpenters' Tools, Gents' Clothing, Boots, Furniture. Smith's Wardrobe and Furniture Depot, Karamu Road. 'Phone 2214.

FOR Sale: Blankets, double and single; Kapoc Mattresses; Beds and Wires.—Smith's Wardrobe Furniture Depot, Karamu Road, Hastings; 'phone 2214.

SCOTTISH housewives note—Queen Bee Prepared Wax, polishes floors and furniture better when used sparingly.

AUSTIN 10 h.p. Two-door Saloon. This is a most attractive model. One owner, small mileage. Deposit £50. Anderson and Hansen, Ltd.

FOR Used Furniture that is carefully selected and represents a saving of usually fifty per cent. on new prices call on Ward's, Heretaunga Street, Hastings. 'Phone 3904.

MAGIC! New furniture out of a tin! Queen Bee Prepared Wax gives brilliant, non-smeary shine.

FORD 10-h.p. Four-door Saloon. Excellent mechanical order. Smart Paint Work. Easy terms arranged. Anderson and Hansen, Ltd.

FRIGIDAIRE Cabinets for every purpose. For every application. Charltons Ltd., 'phone 3990, Hastings.

WANTED Known: We have a splendid range of Diamond Engagement rings in all newest designs. Call and see these. Helean's, Practical Watchmakers and Jewellers. Opp. Grand Hotel, Hastings.

FOR Sale: Ploughs; Discs; Tine Harrows; Mangle Cutter; Planet Junr., Cultivator; "Driver" Saw Bench; Electric Motors; Belting; Pulleys; Circular Saws. H.B. Machinery Exchange, 406 Karamu Road, Hastings.

FURNISHINGS

LOOK IN—and see your Furniture manufactured in our factory. No mass production by us. Place your order now—at Sawyers, Stortford Lodge. 'Phone 3401.

SOLDIERS' PHYSIQUE.

If you want to build up your physique to be accepted for the Expeditionary Force — take Yim tablets (Yeast, Iron and Malt). In just a few weeks you will put on pounds of solid, muscular flesh, you will gain weight, vitality, vim. Gone will be all trace of scrawny frailty. Yim tablets will make a He-man of you. Obtainable from Noel Wilson, Hastings; Leigh & Eagle and Murray's Pharmacy, Waipawa; and other chemists.

MARRIED PEOPLE! Write for Free Catalogue of Hygienic Appliances and intimate necessities, or send 1/- in stamps for sample goods suitable for men; everything mailed in plain wrapper. Write at once to Security Chemists' Supplies, Box 1543T, Wellington.

NAPIER SPECIALS

LADIES! Do not miss these. All wool Dressing Jackets, S.W., W. and O.S., 17/6 to 18/9. Navy Blue Bloomers, all wool, woven S.W., W., O.S., 15/6 to 15/11. Pyjamas in English and Colonial makes, quality and shape, perfect 14/6 to 39/6. Shepherd and Co., Ladies' Garment Specialists, Hastings Street, Napier.

UNDERWEAR of the daintiest design; quality superior and prices finest. Spun Silk Pyjamas, S.W., W., O.S., 28/6 and 29/6. Lullaby Pyjamas in smart stripes, S.W., W., and O.S., 15/9 to 19/11. Matrons' Night-dresses, winter weight, long sleeve, high neck, turned down collar. Wonderful value, W., O.S., X.O.S., 17/6 to 21/9. Shepherd and Co., Napier.

NIGHT-DRESSES and Pyjamas, Satin Crepe de Chine, 32/6 to £4 10/-. Four-piece Sets, Broche Crepe de Chine, Slip, Scanties, Bras. and Night-dress. The perfect set, 6 guineas. Postal communications receive Mrs Shepherd's personal attention. Shepherd and Co., Ladies' Garment Specialists, Hastings Street, Napier.

RACE Week Specials in Millinery at Prestige Salons. Modish styles in Felts to wear with your new Coat or Suit in Indian Copper, Teals, Alp Green, Brown, Soldier Blue, Navy and Black. Specially priced from 12/6.—Prestige, Napier and Hastings.

TYRES FOR SALE

16in.: 4.75, 5.25, 5.50, 5.75, 6.00, 6.50. 17in.: 4.50, 5.25, 5.50. 18in.: 5.25, 720 x 120. 19in.: 3.25, 3.50, 4.00, 4.50, 4.75, 5.50. 20in.: 4.50. 21in.: 4.50, 4.40. 23in.: 4.50, 5.00, 6.00, 33 x 5, 32 x 4½. 24in.: 500 x 24, 32 x 4. 25in.: 34 x 4½. TRUCK TYRES— 30 x 5, 32 x 6, 650 x 20, 700 x 20, 750 x 20.
ALBERT MOTORS,
'Phone 3851,
HASTINGS.

MOTORISTS!

YOUR tyre can be recapped, resoled, rebuilt, retreaded or repaired by the TYRE SPECIALISTS and STOCKISTS of New Tyres.
Ring Now 4192.
H.B. TYRE REBUILDERS, LTD.,
305E Eastbourne Street,
HASTINGS.

OUR WRECKING DEPT.
IN NAPIER
Has
36 SALOON CAR DOORS WITH GLASSES,
12/6 EACH TO CLEAR.

TYRES! : TYRES!
We have large stocks of USED TYRES AND TUBES with a large variety of sizes at our
NAPIER BRANCH.
All reasonably priced.

J. E. PEACH & CO., LTD.,
UNIVERSAL GARAGES,
NAPIER WAIROA
HASTINGS WAIPUKURAU

NAPIER PARK RACING CLUB

WINTER MEETING
WINTER MEETING
To be held on the
GREENMEADOWS RACECOURSE
GREENMEADOWS RACECOURSE
On MAY 31 and JUNE 2.
On MAY 31 and JUNE 2.

OFFICIALS.—President: Mr H. E. Troutbeck. Judge: Mr B. Bergen. Handicapper: Mr H. Coyle. Clerk of Scales: Mr H. M. Bishop. Starter: A. Vincent.

FIRST DAY.
First Race Starts 12 Noon.

1—MOTEO HACK HURDLE RACE HANDICAP, of £100; 2nd £15, third £10. Min. weight 9st. Nom. £1; Acc. £1. 1¾ MILES
2—MAIDEN SCURRY, of £85; 2nd £10, 3rd £5. For two-year-olds and upwards that have never won a flat race at time of start. Weight: Three-year-olds and upwards, 8.10; two-year-olds, 8.0. Nom. £1; Acc. £1. 5 FURLONGS
3—MAREWA HACK HANDICAP, of £100; 2nd £15, 3rd £10. Min. weight 8.0. Nom. £1; Acc. £1. 1 MILE
4—NAPIER STEEPLECHASE HANDICAP, of £150; 2nd £30, 3rd £15. Nom. £1; Acc. £1/10/-. ABOUT 2¼ MILES
5—LADIES' HANDICAP, of £70; first horse to receive a Trophy valued at £50, second horse to receive a Trophy valued at £15, third horse to receive a Trophy valued at £5. Gentlemen riders. Horses to be nominated by ladies. The rider of the winner will be presented with a gold-mounted whip. Min. weight, 10.7. Nom. £1; Acc. £1. 1¾ MILES
6—FLYING HANDICAP, of £100; 2nd horse £15, 3rd £10. Min. weight, 8.0. Nom. £1; Acc. £1. 6 FURLONGS
7—MEEANEE HACK HANDICAP, of £100; 2nd £15, 3rd £10. Min. weight, 8.0. Nom. £1; Acc. £1. 6 FURLONGS

SECOND DAY
First Race Starts 11 a.m.

1—WAIOHIKI HACK HURDLE RACE HANDICAP, of £100; 2nd £15, 3rd £10. Min. weight, 9.0. Nom. £1; Acc. £1. 1¾ MILES
2—GREENMEADOWS HACK HANDICAP, of £100; 2nd £15, 3rd £10. Min. weight, 8.0. Nom. £1; Acc. £1. 6 FURLONGS.
3—BIRTHDAY HANDICAP (Hack Conditions), of £120; 2nd £15, 3rd £10. Min. weight, 8.0. Nom. £1; Acc. £1 10/-. 1¼ MILES
4—PARK STEEPLECHASE HANDICAP, of £150; 2nd £30, 3rd £15. Nom. £1; Acc. 30/-. ABOUT 2¾ MILES
5—TRIAL PLATE, of £85; 2nd £10, 3rd £5. For two-year-olds and upwards that have never won a flat race at time of start, except winner of Maiden Scurry, first day, which will carry a penalty of 10lb. Weight: Three-year-olds and upwards, 8.10; two-year-olds, 8.0. Nom. £1; Acc. £1. 6 FURLONGS
6—WINTER OATS HANDICAP, of £100; 2nd £15, 3rd £10. Min. weight, 8.0. Nom. £1; Acc. £1. 7 FURLONGS
7—NEWSTEAD HACK HANDICAP, of £100; 2nd £15, 3rd £10. Min. weight, 8.0. Nom. £1; Acc. £1. 7 FURLONGS

DATES OF NOMINATIONS, WEIGHTS, ACCEPTANCES.
WEDNESDAY, MAY 28.
ACCEPTANCES for All Events First Day close at 8 p.m.
SATURDAY, MAY 31, at 7.30 p.m.
(Night of First Day's Races)
WEIGHTS for All Events Second Day will be declared.
ACCEPTANCES for All Events Second Day close at 8.30 p.m.

PENALTIES
The winner of any race after the declaration of weights may be re-handicapped.
All nominations made by telegram or by telephone must be confirmed in writing immediately afterwards.
All entries to be addressed to the Secretary, with entrance money enclosed, giving the name, age, description, pedigree, name of trainer and colours of owner.
I. I. FIPPARD, Secretary.
Office: Bowman Building, Market Street, Napier.
Telephone 2507. P.O. Box 10.
The Club has ten loose-boxes on the Course which are available free of charge.
Programme approved by the Hawke's Bay District Committee.

EDUCATIONAL

BRABET COMMERCIAL COLLEGE,
HASTINGS : NAPIER
Expert Tuition in Shorthand, Typewriting, Book-keeping Etc.
Train now for the many positions offering.
'Phones: 2454, Hastings.
2133 & 3304, Napier.

TENDERS

FARNDON PARK.

TENDERS to close at this office at 10 a.m. on Monday, June 2nd, are invited for the lease of Farndon Park for a period of 5 years from June 1st, 1941.

Particulars may be seen at this office during office hours.
W. J. O'CONNELL,
Clerk,
Hawke's Bay County Council.

OMAHU SHINGLE CO. LTD.
Fea Metal for Drives—Washed and Graded Metal for Concrete—Unwashed Pit Shingle for Concrete—Chips for Sealing. Dump Trucks for Hire.
P. LOWE, Manager.
'Phones: 4218, 3795, Hastings.
FULL SUPPLIES AVAILABLE.

WE RECOMMEND FARMERS
And Others
To Inspect our Special Lines of TIMBER, Suitable for All Farm Purposes, at our Log Mill, Omahu Road, Hastings.
THE
C. AND A. ODLIN TIMBER
AND HARDWARE CO., LTD.,
HASTINGS AND NAPIER

TRANSPORT SERVICES

TAUPO - NAPIER - HASTINGS TRANSPORT.
W. T. Leadbetter, Proprietor.
Hastings: Pick up Monday and Thursday mornings. Napier: Pick up Mon-Parcels.—Hastings: Ah Wing's Fruit day and Thursday mornings. Depot for Shop, Heretaunga Street. Napier pick: Ring 33, Taradale; also for all pick ups, Napier and Hastings.
Taupo departure: Tuesdays and Saturdays at 10 a.m. Should these pick-up days fall on holidays, the day after will be substituted.

NEWMAN BROS. (N.I.) LTD.
NAPIER—PALMERSTON NORTH—WELLINGTON SERVICE.
Cars depart Napier as follows:—
For PALMERSTON NORTH—
Daily: 1.15 p.m.; 5 p.m.
Sundays: 8.45 a.m.; 1.15 p.m.; 5 p.m.
For WELLINGTON—
Daily: 1.15 p.m.
Sundays: 8.45 a.m.; 1.15 p.m.
These cars connect with services for WANGANUI, HAWERA, NEW PLYMOUTH, etc.
The 1.15 p.m. car from Napier is timed to connect at Palmerston North with the 5.46 p.m. express for Auckland, while the 5 p.m. car connects with the Limited Express leaving Palmerston North at 9.51 p.m.
Napier Terminus and Booking Office:
HAWKE'S BAY MOTOR CO., LTD.
'Phone 217[illegible] (3 lines) Napier.
P.O. Box 249.
Hastings Booking Office:
T. ROSENBERG
Russell Street :: 'Phone 3062

TAXI SERVICES

HAVELOCK NORTH TAXIS 'Phone 3036. Luxurious modern cars; careful expert drivers at instant call from anywhere.

FARM MACHINERY, ETC.

MASSEY HARRIS, P. and D. Duncan—Tractors, Ploughs, Discs, etc. Immediate delivery. Complete farm machinery repair service. Baillie Motors, the Massey Dealers, Hastings.

1 R.D. 4 Caterpiller Tractor, 1 T.D. 35 International Tractor; Hillside special. 1 Anderson 4 h.p. Multi-tubular, self-contained Boiler, 100 lb. pressure. 1 I.H.C. 11-Tine Power Lift, stiff teeth Tractor Cultivator, 1 2-stand Wolseley Shearing Plant, overhauled, 1 0 12 Rubber tyred International Tractor. 1 Semi Swamp Plough with tractor lift. 1 T20 McCormick Crawler Tractor. 1 St. Queen Tandem Disc Harrow, good blades.
Agents for the "B.M.B." Tractors. British stocks arriving. Send for details.
MANAWATU MACHINERY EXCHANGE CO., LTD.
Box 121, PALMERSTON NORTH.

WOOD & COAL MERCHANTS

C. HARGRAVE, Wood and Coal Merchant. New Address, Cr. Warren and Lyndon Road, Hastings. 'Phone 3709.

COAL — COKE — CARBONETTES
H. C. McKAIN,
404 Victoria St. — 'Phone 2470.

SAFEGUARD YOURSELF
And Order Now
ALL KINDS OF FIREWOOD AND COAL
From
DONOVAN & CO.,
'Phone 2314. Hastings.

TAHAU
'Phone 2252 for
FIREWOOD ● ● ● FIREWOOD
A Large Supply Now Ready.
COAL! BY BAG OR TON. QUICK DELIVERY.
QUEEN STREET — HASTINGS.

Do not be without COAL this winter—ORDER NOW!
— TELEPHONE 3610 —
WHITE & CO.
KING STREET, HASTINGS.

HENRY WILLIAMS
& SONS LTD.
NAPIER——&——HASTINGS
FOR
WRINGERS

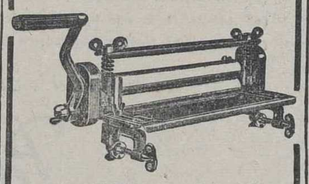

● "ACME" LION
● "ACME" KELVIN
● "ACME" ENSIGN
Full Stocks of "ACME" WRINGERS have now arrived.
ORDER YOURS NOW.

THE SHORT WOMAN SHOULD TRY THESE TRICKS

It Is Easy To Make Yourself Look Quite Tall

If you are the half-pint size—5ft 4in and under—you have many odds in your favour. You can play the feminine role to a fare-you-well, be as beguiling as you like in "little girl" clothes, and spur the ego of every male escort. Be sure to make every inch count.

Many a little woman has stretched out her length with commanding posture and tall-making clothes. An example is Lily Pons, who is only 5ft 2in tall, but who acts, walks and dresses "tall" so convincingly that opera and concert critics have often referred to her as the "regal Miss Pons."

"Good posture is essential," she says. "It can't be ignored by any woman who wants to make a good impression — and by the small woman, least of all." Walk "tall," is advice, and pull up all slack flesh and muscles that sag around the bone structure. Hold your head high and your shoulders back. Mark off the new posture on the wall, and see if you have not actually added two inches by rising to your full height. When Miss Pons walks out on the stage, her carriage makes up for any deficiency in inches.

Clothes Help Largely

Strive for a sleek, straight line in dress, and strip off all bows, sashes, ruffles and draperies. Anything that blurs your silhouette creates the effect of dumpiness. Wear close-fitting, beltless dresses, as Miss Pons does, and stress the straight up-and-down line with rows of buttons, panels, pleats, stripes, and seaming. Her favourite mainstay is a pencil-slim black princess dress with long, tight-fitting sleeves and a close-cut neck-line stabbed with an outstanding piece of couturier jewellery. The straight, unbroken line from neck to hem gives a longer view and black etches a silhouette to sharper slenderness.

Avoid Wide Shoulders

Concentrate details at the neck-line with bright clips, pert collars, crisp ruching or soft flowers. Don't succumb to dresses with squared-off shoulder lines, bulging sleeves, or breaks in colour or line across your figure. Any horizontal effect tends to divide height. If you accent your waist-line, nip it in high. Or wear a narrow belt of matching fabric, and raise it for leg length. Wear flat, supple furs or cloth coats with tiny fur collars. A small woman in great, shaggy fur coats, or cloth coats overwhelmed with fur, look overpowered. If you wear a fur jacket, choose a bolero as Miss Pons does. Hip-length fur coats are for girls who tower five-feet-six, or over. Don't try to increase the long view with long coats or skirts. They will make you look like a little girl playing lady. But keep your skirt close-fitting and fairly straight, with no sudden belling out.

Wear high heels, of course, but stick to plain shoes. Fancy ones with bows on the toes can spoil the sleek, trim aspect of an entire costume. Don't have too obvious a colour break in your hose.

Choose Hats Carefully

Choose hats that will add to your height. Just as a short man with a 5in. hat-crown never fools anybody, so are you defeated by exaggerated shakos and stove-pipe effects. Miss Pons builds up stature with velvet turbans that twist to a cone-like point and also likes little peaked hats with quills. Never be caught in a cart-wheel hat. It will dwarf you completely. Shy away from pancake berets and hats with flat crowns. Pill-boxes, fezzes, Robin Hood hats, poke bonnets and small hats with upturned brims all help to add inches.

Scale your accessories to your size. Choose the slim envelope type of bag, close-fitting wristlet gloves, and small-scaled costume clips, beads and bracelets. If you wear a corsage, confine it to a small cluster of flowers.

Keep your head looking small with a close-fitting hair-do. Flyaway, bushy bobs only make you look top-heavy. Miss Pons' page-boy bob, hugging her head like a cap until it flares out in a curled-under roll, is a good example of simplicity and sleekness. For evening, she frequently wears a top-knot of flowers. Piled-high curls or short-cropped, up-swept hair also help you make the most of every inch you have.

W.D.F.U. MEMBERS MEET IN HASTINGS

A Good Attendance

CONFERENCE REMITS DISCUSSED

Biscuits For Soldiers

The attendance of members was good at the monthly meeting of the Hastings branch of the Women's Division of the Farmers' Union held in the Division room. Mrs Dunn, the president, was in the chair, assisted by Mrs Begley, the secretary and treasurer.

Inward and outward correspondence was also discussed and a lengthy list of remits from other branches for the conference to be held in Wellington in July were read decision as to voting on the same being left to the discretion of the delegate.

A big response for gingernuts for soldiers came to hand, and will be sent overseas as soon as possible, also several more garments for the Emergency Precautions Scheme.

At the conclusion of the business Mrs Tweedie entertained members by singing very sweetly two songs, "The Lass with the Delicate Air" and "The Old Rustic Bridge" and as an encore "Where the Bee Sucks"; Miss Crossin also gave a pianoforte solo for which she was heartily applauded.

Competitions resulted as follows: Oven scones, Miss Ebbett 1, Mrs Beachen 2, Mrs Fulford 3; best bloom, Mrs Fulford 1 and 2, Mrs G. Joll 3.

Tea hostesses were Mrs Field, Mrs McKinley and Miss Ebbett.

BAG WASH
HAWKE'S BAY STEAM LAUNDRY
For a Good Wash Up.
Ring 4270 Hastings; 2430 Napier
For
The Yellow Van to Call.

ANNUAL MEETING OF MOTHERS' UNION

The Hastings Branch

SATISFACTORY YEAR CONCLUDED

Afternoon At Vicarage

Prior to the annual meeting of St. Matthew's branch of the Mothers' Union held in Hastings yesterday afternoon the Rev. Peter Blakiston conducted a short service in St. Matthew's Chapel. Members then adjourned to the Vicarage and in the unavoidable absence of the vicar, the Rev. W. T. Drake, Archdeacon K. E. Maclean presided over a good attendance.

The annual report gave evidence of a good year's work and the financial statement showed a sound position. The election of officers resulted as follows: Enrolling member, Mrs W. T. Drake; secretary, Mrs B. Baumgart; treasurer, Mrs Gibb; committee, Mesdames Lockyer, Hellyer, Robbins, Hume and Williams. A vote of thanks to the retiring committee members was proposed by Mrs W. T. Drake.

Following the business the members were Mrs Drake's guests at tea and afterwards songs by Miss Tucker were heard with pleasure.

WOMEN'S GOLF AT WAIROA

Smith Ribbons And Hill Trophy

GISBORNE VISIT

Draw For Motor Company Cup

Daily Mail Special Service.
WAIROA.

The first round of the Hawke's Bay Motor Company's Cup will engage the attention of women members this week, the draw being as follows:

Seniors: Mrs Harker v. Mrs Watson; Mrs McKay v. Mrs Goldstone; Mrs Glengarry v. Mrs McCrea; Miss N. Nolan v. Miss McPherson; Mrs C. Sainsbury v. Mrs Shaw; Mrs Mowat v. Miss Trafford. The following have byes: Mrs Summerfield and Miss Chittey, Miss Eria and Miss Harvey, Miss Ellison and Mrs Crichton, Mrs G. O. K. Sainsbury and Mrs Ryan, Miss M. O'Donnell and Miss J. Nolan.

Juniors: Miss Dahm and Mrs Petchell, Miss Sainsbury v. Miss Strachan, Miss Harker v. Mrs Duley, Miss Mallon v. Miss Phelan, Mrs McKinnon v. Miss Signall, Miss Svensen v. Miss Phillips, Mrs Tonkinson v. Mrs Hill, Miss Chivers v. Mrs Robertson, Mrs Mulhern v. Mrs Stewart, Miss Habgood v. Miss Ward, Miss Foley v. Miss Stewart, Miss Barclay v. Miss Moran, Mrs Morrison v. Miss Joblin, Miss Williams v. Miss Tucker, Mrs Ryman v. Miss Francis, Mrs Debden-Wilkins a bye.

The first round must be completed by June 1st.

The best cards handed in for the L.G.U. Medal round last week were: A Grade: Mrs Goldstone, 96-16-80. B Grade: Miss M. O'Donnell, 108-30-78. Miss Eria, 116-36-80, Mrs Summerfield, 108-26-82.

Smith Ribbons: Mesdames McKay and Duley (holders) successfully defended the Ribbons against a strong challenge from Mrs Glengarry and Miss N. Nolan.

Hill Trophy: Mrs Summerfield added another point to her credit for this trophy when Mrs C. Sainsbury failed in her challenge.

Teague Button: Mrs Stewart is the holder of this Button, having won it from Miss Barclay.

Visit to Poverty Bay

Five members visited Gisborne on Friday to compete in a one-day open tournament. Although no trophies were collected the experience gained and the warm hospitality extended by the P.B. Club made the visit a most enjoyable one.

KEEPING THE CHIMNEYS CLEAN

Mix a pound of flowers of sulphur with half a pound of powdered saltpetre, and occasionally, when the fire is red and clear, throw in an ounce or two of the mixture. This removes accumulated dust and soot and saves the necessity of frequent chimney sweeping.

A KNITTING WRINKLE

When you are following printed instructions for a knitted garment, slip a paper clip over the edge of the paper so that it runs under the line you are following. You can slip it down the page as you work through the pattern and leave it to mark where you left off when you stop knitting.

When using a safety-pin in woollen garments, try slipping a square of paper on the pin before fastening. This will stop the wool from working round the pin and clogging it.

If eggs are scarce a tablespoon of golden syrup in a cup of warm milk equals 3 eggs in making puddings. Golden syrup used in a pudding will serve the purpose of sugar, eggs, and milk, and will keep it moist.

X BAIRD'S BARGAINS X

GREAT SHOWROOM REDUCTIONS!

S. WOMAN'S BLACK ANGORA COAT—Trimmed Persian Lamb. Lined Black Satin. Usually £12/12/-. ..... NOW £7/10/-

O.S. WOMAN'S NAVY WORSTED COAT—With Skunk Opossum Collar. Smart style. Usually £7/7/-. ..... NOW £5/5/-

WOMAN'S HERRINGBONE TWEED COATS—In Fawn and Green Mixtures; plain tailored styles. Usually £5/19/6. ..... NOW 79/6

S. WOMAN'S KNOPP CLOTH TAILORED COAT—In Teal shade. Smart model style. Usually £6/19/6. ..... NOW 95/-

S. WOMAN'S GREEN CLOTH COAT—Raglan sleeves, Peter Pan collar. Usually £5/19/6. NOW 79/6

WOMAN'S X FINE BLACK WORSTED COAT—In heavy quality. Plain tailored style. Usually £7/7/-. ..... NOW 95/-

WOMAN'S X ANGORA COAT—In Nigger Brown shade. Medium weight. Usually £6/19/6. NOW 89/6

WOMAN'S KNOPP CLOTH COAT—In Rust shade with stand collar; belt at waist. Usually £5/12/6. ..... NOW 89/6

WOMAN'S BROWN CLOTH COAT—Reproduction of a New York model. In Havana Brown shade. Usually £5/5/-. ..... NOW 89/6

WOMAN'S X BLUE CHECK TWEED COAT—In tailored style with belt. Usually £5/5/-. NOW 39/6

LADIES' TWEED SKIRT BARGAINS
In plain shades and assorted Tweed Mixtures, at great reductions. 19/6 for 15/6, 25/6, 29/6 for 19/6, 37/6, 42/- for 29/6.

DISCOUNT For Cash
In future we will give a special discount for cash purchases on ordinary prices, with the exception of fixed priced proprietory lines.

SAVINGS ON KNITWEAR
Braemorn Twin Set in Amethyst, £5/10/- for 89/6; Bottle Green Cardigan, 42/- for 19/6; Wool Waistcoat, 15/6 for 10/6; Navy Jumper, 25/6 for 19/6; Navy Wool Lace Jumper, 29/6 for 19/6.

X BAIRD'S P.O. Box 6 HASTINGS X

If You Want To Get Rid Of That
GOITRE
And Regain Good Health — Write B. MUIR, Goitre Specialist and Chemist, M.P.S., Ph.C., 529M BALMORAL, AUCKLAND. Particulars Free.

Five o'Clock Gossip

Mr and Mrs R. Paynter, Havelock North, are visiting Wellington.

Mr and Mrs J. F. Bell, Clive, and their son, are the guests of Mr and Mrs C. Beuck, Ongaonga.

Mr and Mrs Hugh Manson, Motupipi, Takaka, are visiting the latter's brother, Mr O. R. Page and other relatives in Otane.

Attractive American styled silk frocks for afternoon and informal and evening wear, from 4gns. New Lapin fur coats in velvet, brown and silver grey from 17gns. We specialise in matron's wear, W.X., O.S., frocks, coats, and suits if not in stock made to order. Victor Gowns, Hastings, exclusive salon. Telephone 3076.

EIGHTIETH BIRTHDAY CELEBRATED

Mrs W. A. Chambers, Of Waipukurau

Mrs W. A. Chambers, a well-known public spirited Waipukurau identity celebrated her 80th birthday last Friday. During the day Mrs Chambers was the recipient of congratulations and birthday greetings from her numerous friends, including a gift of a beautifully decorated posy bowl from 1914-1941 Red Cross workers.

Mrs Chambers who is the foundation member of the Red Cross Society, has never ceased her activities for this movement, always being a constant visitor to the Sanatorium until her illness towards the end of last year. She is still greatly interested in all patriotic work, and gives freely of her help when possible. Besides her many other activities Mrs Chambers has been a staunch supporter of the Plunket Society and a valuable worker for the church.

In extending best wishes to this gallant old lady her friends wish her the best of health to continue her activities.

W.C.T.U. MEMBERS MEET IN HASTINGS

Junior Work Progressing Satisfactorily

The monthly meeting of the Hastings branch of the Women's Christian Temperance Union, took place in the Methodist Sunday School Hall.

The president, Mrs Chapman-Taylor, presided at the meeting and conducted a portion of the devotional part of the programme, giving to those present an inspiring spiritual message. Mrs Cook read the Scriptures.

A report on a recent executive meeting held in Napier was also given by Mrs Cook. Members were reminded of the sales table to be in evidence each month in order to aid the union's finances. One new member was enrolled.

Mrs Buckingham, officer in charge of the junior side of the work reported very good progress with the children's meetings. Afternoon tea was dispensed by Mesdames Turner and Hopper.

MOTHERS' UNION MEETING

Interesting Extracts From A Book

At the May meeting of the Otane Mothers' Union, the vicar, the Rev. R. T. Hall, conducted the church service, after which members adjourned to the Sunday School Hall where Mrs R. T. Hall presided over the meeting and conducted the routine business of the afternoon.

Extracts from a most interesting book entitled "The Transforming Friendship," were read by members.

A cake competition was won by Mrs Anderson.

The hostesses were Mesdames Douglas, J. Tod and Minto.

SAVE 1/3 to 1/2 ON FURS AT Zala's
HERETAUNGA ST., HASTINGS

BETTLE'S LIGHTNING COUGH CURE

MISS PLUMLEY
late of
DAPHNE Hastings.
SPECIALIST IN LINGERIE, CHILDREN'S DRESSES, and SMOCKING. 'Phone 3627.
1029 Heretaunga St. W., Hastings.

MR. H. M. BENNETT
F.S.M.C., F.I.O., F.I.O.N.Z.
MR BROMLEY M. BENNETT
F.S.M.C. (Hons.), F.B.O.A. (Hons.) F.I.O.
OPTICIANS
HASTINGS STREET, NAPIER.
Tel. 4139. Tel. 4139.
(Opp. Regent Theatre)

ELECTRIC COOKING DEMONSTRATIONS
EVERY WEDNESDAY 2.30—4 P.M.
in the
DEMONSTRATION ROOM
(UPSTAIRS)

TO-DAY'S SPECIALS
ROAST DINNER
STUFFED VEAL
BAKED & STEAMED VEGETABLES
APPLE DUMPLINGS
BAKED CUSTARD
FRUIT CAKE IN COLD OVEN
LOUISE CAKE
FRUIT BARS
MACAROONS

H.B. ELECTRIC POWER BOARD
HERETAUNGA STREET — HASTINGS

J. HAYS & CO. LTD.,

. . . are offering this week a few Specials in Garments that are rapidly becoming scarce.

. . . Man-tailored Suits in English Worsteds —Navy, Black and Brown pin stripes. From 6½gns.

. . . Our New Designs continue to dominate the Fashion World . . . New York's Latest 3-way Coat—American Prince Tucking Model—and a host of New Styles that carry the hallmark of J. Hays & Co., Ltd's Man-tailored Garments.

. . . We have given extensive care to designing of Coats and Suits for the O.S. figures—in all the latest shades.

. . . Our Fur Models include super quality Northern Musquash Coats—Capes and Stoles from as low as 4½gns. Do not wait for rising prices. BUY NOW!

J. HAYS & CO. LTD.
EMERSON STREET — NAPIER

FIRST WITH THE LATEST!
Join Our Progressive and Modern Library to Get the Latest Novels.
OXFORD BOOK CLUB
NAPIER — HASTINGS

VILLA D'ESTE SALON
Have your hair permanently waved by the method best suited to its individual requirements — Eugene McDonald or Wella Wave Steam Methods without the effects of chemicals or overheating.
'Phone 2273, Hastings.

HASTINGS THEATRES

REGENT
THEATRE OF DISTINCTION

TO-DAY
At 2.15 & 8 p.m.

THE GRANDEST, BRIGHTEST, GAYEST MUSICAL COMEDY SINCE "BABES IN ARMS."

★ **"HULLABALOO"** ★

Metro-Goldwyn-Mayer's Whirlwind of Happiness
— With —
FRANK MORGAN
BILLIE BURKE, DONALD MEEK, REGINALD OWEN
VIRGINIA GREY

SOMETHING NEW IN FUN AND MUSIC

First Half includes Latest News, Sportlight and Variety—!

Coming — Friday Next
"HER NEW AND GREATEST ROLE"

DEANNA DURBIN
in
"Nice Girl?"
with FRANCHOT TONE
Walter BRENNAN Robert STACK
Robert BENCHLEY Helen BRODERICK

Plans at Sutcliffe's — 'Phone 2822.
(Both Approved for Universal Exhibition.)

TO-DAY AT 2 P.M. **COSY** **TO-NIGHT AT 7.45 P.M.**

HOTTER THAN A FIRE-CRACKER—!
MERRIER THAN CHRISTMAS—!

Studded with as many laughs and as much fun as a Christmas Tree has ornaments—!

YULE CHEER !—It packs more surprises and laughs than Santa packs in his whole bagfull of tricks—!

DICK POWELL — ELLEN DREW
— in —
"CHRISTMAS IN JULY"

SECOND FEATURE

A simple, sincere drama of two youngsters fighting the hardships of Life—!

ERIC LINDEN ● CECILIA PARKER
"GIRL LOVES BOY"

(Both Approved for Universal Exhibition.) LATEST NEWS.

DAILY At 2.15 & 8.0

STATE
HOME OF PRE-EMINENT ENTERTAINMENT

PLANS AT THEATRE 'PHONE 2674

HASTINGS LEADING THEATRE
(Amalgamated Theatres Ltd.)

TO-DAY AND TO-MORROW

JANE WITHERS
KENT TAYLOR
KATHERINE ALDRIDGE
— in —
A Riotous Comedy Hit
"THE GIRL FROM AVENUE A"

JEAN ROGERS
ROBERT STERLING
TED NORTH
— in —
"YESTERDAYS HEROES"

COMMENCING FRIDAY

3 SESSIONS DAILY
2.15—5—8 P.M.
● Plans Now Filling Rapidly—On View at Theatre. ●
(No Telephone Reserves on Advance Plans.)

"THE GREAT DICTATOR"
(Free List Entirely Suspended.)
(All Approved for Universal Exhibition.)

Yesterday On 'Change

Transaction List

Following is a list of transactions on the New Zealand Stock Exchange:—

WELLINGTON EXCHANGE

Sales Late Monday

Consolidated Brick	0	6	4
Dunlop Rubber	1	1	6
Electrolytic Zinc (pref.)	2	14	6
Mount Morgan	0	9	0

Sales Yesterday

4% Stock, 1943	101	5	0
Ditto, 1946 (2)	103	0	0
Broken Hill Pty.	2	2	6
National Electric	1	0	0
Woolworths (N.Z.)	0	13	3

CHRISTCHURCH EXCHANGE

N.Z. Refrigerating 4½%, 1/8/45	102	0	0

Sales Reported

Booth Macdonald, 5%, 1/6/47 (late Monday)	78	10	0
Westport - Stockton Coal (pref.)	0	6	3
Austral (N.Z.)	1	3	0

TELEPHONE your "Wanted" Advertisements to the Daily Mail; 'Phone 3551, Hastings; 2432, Napier; 363, Wairoa.

No more COUGHING!

or Sleepless Nights . . . Buckley's CANADIOL Mixture certainly makes short work of these stubborn old hang-on coughs and colds that no other cough remedy will budge, according to Mr. C. D. Thomas. He says: "I have had chronic Bronchitis all my life, and Buckley's CANADIOL Mixture is the only medicine that has given me instant and permanent relief." You can't go wrong on Buckley's—by far the largest-selling cough medicine in all of blizzardly cold Canada. 1 or 2 doses ends a stubborn cough. Get a bottle to-day at any chemist.

Buckley's CANADIOL MIXTURE

Clinton-Williams Pty. Ltd., Auckland.

Regent

"HULLABALOO" STARS FRANK MORGAN

Imagine, if you can, Frank Morgan doing a serious love scene in the voice of Clark Gable, and you'll know why "Hullabaloo," showing currently at the Regent Theatre, Hastings, is one of the funniest films to come out of Hollywood this season. It tells the story of an ex-vaudevillian who attempts to get a job on radio. He lands his contract and then proceeds to head straight into disaster by eliminating the commercials. The subsequent notoriety he receives brings three ex-wives and their respective children descending down on his head demanding back alimony. How he manages to successfully elude this scrape, and how he finally wins both fame and fortune, serves as an hour's top entertainment.

Diversified in its scope, the film presents music, song and dance, and introduces several brand new personalities to motion picture audiences. These include little Leni Lynn, singer, Kay St. Germaine, Virginia O'Brien, and the great negro tenor, Charles Holland. In the regular cast, Frank Morgan heads the festivities and does screamingly funny impersonations of many of the film great. His ex-wives include Billie Burke, Sara Haden and Connie Gilchrist. His children are portrayed by Virginia Grey, Miss Lynn and little Larry Nunn. The romantic interest centres about a triangle composed of Miss Grey, Dan Dailey jun., and Ann Morriss. Nydia Westman is responsible for many of the film's laughs in a top character role. Others who contribute to the excellence of the performance include Donald Meek, Reginald Owen, Curt Bois and Barnett Parker.

Cosy

"CHRISTMAS IN JULY," "GIRL LOVES BOY"

"Christmas in July," now screening at the Cosy Theatre, Hastings, and co-starring Dick Powell and Ellen Drew, is an original story by Preston Sturges, who also directed. Powell plays the role of a clerk with a coffee concern whose mania is contests. Through a practical joke played by some fellow employees he believes he has won a slogan contest and £5000 from a rival coffee concern. On the strength of this he goes and treats all his relatives and friends to presents. Even the neighbourhood children share in his generosity, all of which he obtained on credit. Suddenly the head of the rival concern realises he had made a mistake in giving him the cheque, and then the fun starts. He is confronted with the irate store manager, who demands everyone be arrested, and the coffee magnate, who tears up the cheque, which leaves him and his fiance in a pretty difficult situation. It's a riot of fun from start to finish, and the surprise ending is well in keeping with the rest of the story.

On the same programme is the poignant drama, "Girl Loves Boy," with Cecilia Parker and Eric Linden, co-stars of "Ah, Wilderness" and "Sins of the Children," again together in roles which fit them to perfection. Set in a little American village, the story tells how the faith of a girl in a reckless college boy proves the means of defeating a gold-digging adventuress. The stars have seldom been seen to better advantage than is this homespun romance.

State

COMEDY, "GIRL FROM AVENUE A"

Unpredictable Jane Withers is now screening at the Hastings State Theatre in her latest starring picture, "Girl From Avenue A," hailed as the finest vehicle she has ever had. Jane portrays a homeless Bowery spitfire who is suddenly placed on swanky Park Avenue. She tries to be a lady for her boy-friend's sake, but she is as mischievously pert as ever and Park Avenue doesn't know what hit it. A strong cast of well-known personalities supports Jane in "Girl From Avenue A." Kent Taylor plays the romantic lead while Katharine Aldridge and Elyse Knox battle for his hand. Prominently featured are Laura Hope Crews, Jessie Ralph, Harry Shannon, Vaughan Glaser and Rand Brooks.

The stirring, dramatic story of an all-American who thought the glory would last is told in "Yesterday's Heroes," the second feature. This "different" football thriller tells the real "inside" story of modern "big-time" football. "Yesterday's Heroes" is played by a top-notch featured cast which includes Jean Rogers, Robert Sterling, Ted North, Katharine Aldridge and Russell Gleason. Sterling enters college where his football talents are quickly discovered. He zooms to stardom overnight but fame goes to his head, and he forgets his sweetheart, Jean Rogers, for sophisticated Katharine Aldridge. From then on he skids downward into obscurity as fast as he hit the top. When Jean shows him there is more to life than headlines, Sterling makes a comeback in a surprising climax.

WELL-KNOWN SETTLER DEAD

(Daily Mail Special Service)
OTANE.

The death occurred at his residence, Argyle Road, Otane, last evening of Mr Arthur Robottom, a well known resident of the Otane district.

Mr Robottom, who had been in an indifferent state of health for some time, had been an active member of a large number of committees and other bodies of public interest as well as a keen angler and sportsman.

He leaves a widow, one son and three daughters.

VULCAN FOUNDRY

ERIC WILLIAMS :: Manager
'Phone 2826.

Makers of the Vulcan Log-hauler. Concrete Mixers. Strong-room Doors, Motor Pistons. We are noted for Aluminium Castings, Iron and Brass Castings, Electric and Oxy-Acetone Welding, Bridge Ironwork. All Foundry Supplies are stocked by us. You will find us in . . .

HASTINGS STREET, NAPIER.

Proprietors:
Hy WILLIAMS & SONS, LTD.

NAPIER THEATRES

TO-DAY
At 2 p.m. & 8 p.m.

Regent

JOHN GARFIELD
ANN SHERIDAN
PAT O'BRIEN

"CASTLE on the HUDSON"
with BURGESS MEREDITH

(Recommended by the Censor for Adults)

THRILLS . . . . at the
★ **MAYFAIR** ★
Daily at 2 and 7.45 p.m.
PLANS AT THEATRE — 'PHONE 3332.

SALLY EILERS
— in —
THEY MADE HER A SPY
Thrills and excitement with sabotage and intrigue let loose . . . .

LUPE VALEZ
LEON ERROL — DON WOODS
— in —
GIRL FROM MEXICO
All the laughs of 10 comedies in one great hit.

(Both Approved for Universal Exhibition.)

GUEST PRICES — ALL SEATS 9d & 1/-

State
(Dir. Amalgamated Theatres, Ltd.)
DEAF AIDS AVAILABLE

● NOW SHOWING ●
AT 2 P.M.—and—8 O'CLOCK

THE YEAR'S MOST MAGNIFICENT ENTERTAINMENT!

". . . philandering and battling his way to Golden China
SAMUEL GOLDWYN presents
GARY COOPER
in
Adventures of Marco Polo
with BASIL RATHBONE • SIGRID GURIE Introducing
and Ernest Truex • Alan Hale • George Barbier
Binnie Barnes •
Released thru United Artists
Directed by ARCHIE MAYO

PREFERENTIAL BOX PLANS NOW OPEN.
CHARLIE CHAPLIN IN "THE GREAT DICTATOR"
COMMENCING A SIX-DAY SEASON NEXT FRIDAY
3——SESSIONS DAILY——3
10.30 a.m. —— 1.45 p.m. —— 7.30 p.m.
Plans at Theatre or Fairclough's Ltd.
NO TELEPHONE RESERVES CAN BE ACCEPTED ON THESE PLANS AND THE GUEST LIST IS ENTIRELY SUSPENDED.
(Both Approved for Universal Exhibition.)

PROGRAMMES ON THE AIR

1YA AUCKLAND

6.0, 7.0, 8.45 a.m.: B.B.C. news. 7.30: Breakfast session. 9.0: "Music As You Like It." 10.0: Devotional service. 10.20: Benno Moiseiwitch, Russian pianist. 10.45: "A Woman's Letter from England." 11.0: "Musical Highlights." 11.15: Auckland Trotting Club's meeting.
12.0: Lunch music. 12.15 p.m.: B.B.C. news. 1.15: Headline News and Views. 2.0: "Music and Romance." 5.0: Children's session. 5.45: Dinner music. 6.15: B.B.C. news. 7.0: News. 7.15: Talk.
7.30: Budapest String Quartet. 7.58: Farewell recital by Kenneth Neate, Australian tenor. 8.18: Studio recital by Winifred Hayes (violin) and Henry Shirley (piano). 8.40: Studio recital by Alison Cordery (soprano). 8.52: Walter Gieseking (piano). 8.57: Station notices. 9.0: N.B.S. newsreel. 9.15: B.B.C. news commentary. 9.25: Evening prayer. 9.30: "Martin's Corner." 10.0: Music, mirth and melody. 11.0: B.B.C. news.

2YA WELLINGTON

6.0, 7.0, 8.45 a.m.: B.B.C. news. 7.30: Breakfast session. 9.0: Morning variety. 10.10: Devotional service. 10.25: Popular melodies. 10.40: "Oliver Twist." 11.0: "A Woman's Letters from England." 11.15: Music by popular composers. 11.30: Variety on the air.
12.0: Lunch music. 12.15 p.m.: B.B.C. news. 1.15: Headline News and Views. 1.30: Educational session. 2.0: Classical hour. 3.0: Ballad singers. 3.32: Musical meanderings. 5.0: Children's session. 5.45: Dinner music. 6.15: B.B.C. news. 7.0: News. 7.15: "Britain Speaks." 7.30: Talk by Our Gardening Expert.
7.45: Debroy Somers Band. 7.54: "Kitchener of Khartoum." 8.19: Ballad Memories, featuring Muriel Hitchings (soprano), Terence Lacey (tenor). 8.39: Melodious pieces by favourite orchestras. 8.58: Station notices. 9.0: N.B.S. newsreel. 9.15: B.B.C. news commentary. 9.25: Evening prayer. 9.32: Gems from Jerome Kern. 9.43: "At Eventide." 10.0: Jay Clinton and his Orchestra. 11.0: B.B.C. news.

3YA CHRISTCHURCH

12.0: Lunch music. 12.15 p.m.: B.B.C. news. 1.15: Headline News and Views. 1.30: Educational session. 2.0: Melody and rhythm. 2.30: Musical comedy. 3.0: Classical hour. 4.0: Rhythmic revels. 4.30: Favourites old and new. 5.0: Children's session. 5.45: Dinner music. 6.15: B.B.C. news. 7.0: News. 7.20: Addington Stock Market Report.
7.30: The 3YA Orchestra. 7.41: Winter Course Series Talk. 8.1: Wilhelm Backhaus (pianist). 8.8: Reading by Owen L. Simmance. 8.26: The 3YA Orchestra. 8.36: Studio Recital by Alva Myers (soprano). 8.47: The 3YA Orchestra. 8.58: Station notices. 9.0: N.B.S. newsreel. 9.15: B.B.C. news commentary. 9.25: Evening prayer. 9.30: Koussevitsky and the Boston Symphony Orchestra. 10.0: Music, mirth and melody. 11.0: B.B.C. news.

4YA DUNEDIN

7.30: The New Mayfair Orchestra. 7.40: "Evergreens of Jazz." 7.54: "The Hunchback of Ben All." 8.7: Sidney Torch (organ). 8.10: Humorous interlude from the Studio. 8.24: Grand Dance Orchestra. 8.30: "The Fourth Form at St. Percy's." 8.42: "Live, Love and Laugh." 8.55: Three Brothers Nehring (xylophone). 8.58: Station notices. 9.0: N.B.S. newsreel. 9.15: B.B.C. news commentary. 9.25: Evening prayer. 9.30: Orchestra Locatelli. 9.33: "The Life of Cleopatra." 9.57: Otto Dobrindt and his Piano Symphonists. 10.0: Dick Jurgens and his Orchestra. 11.0: B.B.C. news.

State

CHARLIE CHAPLIN IN BRILLIANT COMEDY

Charlie Chaplin is back. After two years of incredible confusion of rumours as to whether he would make "The Great Dictator" or not the news is that the first Charlie Chaplin comedy since "Modern Times," will open at the State Theatre, Napier, next Friday.

It cost in the neighbourhood of more than 2,000,000 dollars. That it is the most ambitious and the most expensive production that Chaplin has ever attempted is less important than the fact that it involves the little clown in artistic responsibilities and caricature that he has never before attempted. For, in "The Great Dictator," Chaplin is seen not only as the little tramp with the derby, the cane and the awkwardly fitting shoes, but in another role as well—that of a mighty dictator of a war-mad power. There are two stories that converge—the story of the little barber from the ghetto, and the story of the palace.

Notwithstanding the fact that Charlie has the omnipresence of a dual role, the cast that supports him in "The Great Dictator" is larger by far and far more important than in "Modern Times," "City Lights" or any of the earlier Chaplin comedy masterpieces. Paulette Goddard, who has achieved a stardom of her own since she was first introduced in a Chaplin comedy, again is his leading lady, and it is she with whom he plays the poignant romance of the story. Jack Oakie is seen and heard in the connivings of the rival dictator, Napaloni. Reginald Gardiner, well remembered on Broadway as the man who made wallpaper talk, is Schulze, aide to the dictator.

2YH NAPIER

7.0, 8.45 a.m.: B.B.C. news. 7.30: Breakfast session. 11.0: Light music. 12.0-2.0 p.m.: Lunch music. (12.15: B.B.C. news.) 1.15: Headline News and Views. 5.0: Light music. 5.30: For the children. 5.45: Barnabas von Geczy and his Orchestra. 5.57: Jack Doyle and Movita. 6.0: "The Fourth Form at St. Percy's." 6.15: B.B.C. news. 6.45: Hawke's Bay Stock Market Reports.
7.0: After dinner music. 7.30: "Those We Love." 8.0: "Memories of Lehar." 8.8: Frank Biffo and his Brass Quintet. 8.15: Organ and tenor selections. 8.30: "Night Club." 9.0: N.B.S. newsreel. 9.15: B.B.C. news commentary. 9.25: Evening prayer. 9.30: Reginald Kell (clarinet) with Symphony Orchestra. 9.38: "Music from the Theatre."

RADIO REPAIRS

ALL MAKES OF RADIO
PROMPT—EFFICIENT—CHEAP.
SATISFACTION GUARANTEED.
RADIO CENTRE
'Phone 2895 — HASTINGS
'Phone 4140 — NAPIER

Regent

"CASTLE ON THE HUDSON"

John Garfield and Ann Sheridan make a dynamic screen team and "Castle on the Hudson," now showing at the Regent Theatre, Napier, is an ideal vehicle for them. In a turbulent love story of a young couple who risk death to be together Garfield portrays an egotistical young gangster, arrogant in his confidence that his luck will hold. But like most other strong characters, he has a weakness in his love for Kay, the role played by Ann Sheridan. He comes to her when she needs him most, and she, in return, murders another man to save his life in a thrilling climax. Also starred with Garfield and Miss Sheridan is Pat O'Brien, while a featured role is played by Burgess Meredith.

Mayfair

SALLY EILERS IN "THEY MADE HER A SPY"

"They Made Her a Spy," which is now showing at the Mayfair Theatre Napier, presents a vivid description of the activities of foreign spy rings in America and how such rings are organised and operated, and their methods of concealment, and their objectives. Most of the action takes place in the national capital, with Sally Eilers as a patriotic young girl who becomes an American counter-spy in a foreign ring, and Allan Lane as a newspaper reporter who also joins the ring to get material for an expose. Neither, however, is aware of the other's real identity, which makes for the romantic complications of the film.

Spitfire Lupe Velez creates another role as a glamorous Southern beauty in "Girl From Mexico," this time as a potential radio star seeking a contract.

PICTURE THEATRE PEST.

The audience in a city theatre were annoyed by violent sneezing. Suddenly a tin was thrust into the victim's hand. Pulmonas! He took one, and instantly experienced Pulmonas 2-way relief—by inhalation through the air passages and absorption through the blood. Pulmonas give quick relief from Coughs, Colds, 'flu, Bronchitis, etc. 1/1, 1/7, 2/7. 1

LADIES' TAILORING!

Let us tailor your new Winter Coat or Costume. Satisfaction completely guaranteed. Our winter styles will entrance you.

A. KATRANSKI (Next Christie's) HASTINGS

EXTRA QUALITY IN TIMBER

. . . . means many years of extra life for your home. You'll get only EXTRA quality from . . . .

McLEOD & GARDNER LTD.
Sawmillers. Timber Merchants . HASTINGS

OF INTEREST TO EVERY
FARMER AND POST SPLITTER

LOG SPLITTING GUNS

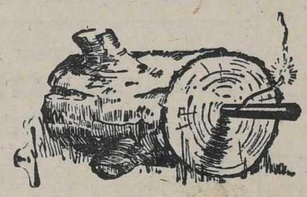

SMALL 19/-
LARGE 27/6

FULL RANGE OF KELLY, PLUMB, BRADES & WALTERS AXES.
STEEL WEDGES, MAULS, Etc.
ONE-MAN CROSSCUT SAWS.

WILLIAMS & KETTLE LTD.
HASTINGS AND ALL BRANCHES

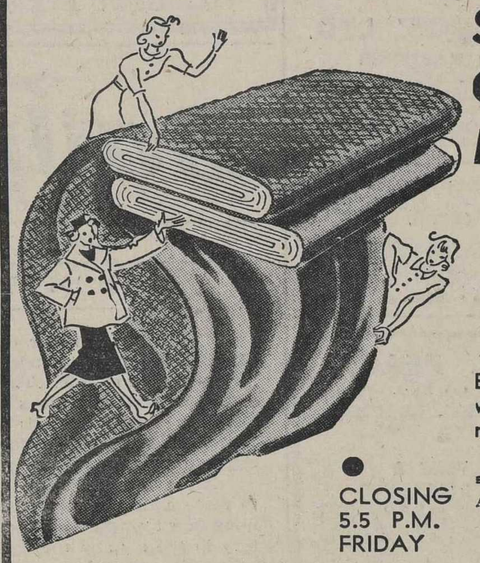

Smart Winter Coatings and Frockings

THEY SET THE PACE for STYLE & VALUE!

Every new colour in dressy and sport weaves — monotones — mixtures — nobby tweeds — angoras — etc. Everything for a cosy winter.

CLOSING 5.5 P.M. FRIDAY

AUTUMN WOOL COATING.
All pure wool coating, diagonal raised self-colour design. All the new colours for smart Autumn coats. 54in. wide.
B.M.L. Price 14/11 yard

PURE WOOL COATING.
All pure N.Z. wool coating; very smart self-herringbone pattern. Real good quality and weight. All new Autumn shades. 54in. wide.
B.M.L. Price 16/11 yd.

COSTUME SUITING.
Fine all pure wool Worsted Suitings. Plain shades of Airforce, Blue, Grey, also in suit stripes. 58in. wide.
B.M.L. Price 25/6 & 29/6 yd.

AUTUMN COATINGS.
All pure N.Z. wool—soft Afgalaine finish. In Grey and all Autumn shades. 54in. wide.
B.M.L. Price 15/11 yd.

ANGORA COATING.
All pure wool Angora, fleck with raised diagonal stripe. Smart shades of Storm Blue, Autumn Leaf, Sheaf Green, and many others.
B.M.L. Price 15/11 yd.

WOOL COATINGS.
Smart self-pattern small check with brushed effect surface. A full range of popular shades. 54in. wide.
B.M.L. Price 16/11 yd.

WORSTED COATINGS.
All pure wool Worsted Coatings or Suitings. Shadow check effects in serviceable shades. 58in. wide.
B.M.L. Price 17/11 yd.

VELOUR FACE COATING.
All pure Wool Coatings with a soft brushed velour face—especially nice for children's coats. Grey and soft green shades. 56in. wide.
B.M.L. Price 17/11 yd.

ANGORA FROCKINGS.
54in. all wool fine Angora frockings. Lovely quality for smart frocks, and the colours are all good.
B.M.L. Price 14/11 yd.

HEAVY WOOL COATINGS.
Herringbone, ribbed, knop and Astrachan weave in heavy wool coatings. Shades of Black, Brown, Airforce and Navy.
B.M.L. Prices 14/11, 15/11, 16/11, 17/11 yd.

FROCKING TWEEDS.
All pure wool tweeds for serviceable frocks. In Black, Brown and Blue tones. 36in. wide.
B.M.L. Price 5/11 yd.

WOOL AFGALAINES.
Pure N.Z. wool frock Afgalaines. Two smart self designs in new shades for that Autumn frock. 36in. wide.
B.M.L. Price 6/11 yd.

WOOL TARTANS.
All pure N.Z. wool Tartans—Royal Stewart, Hunting Stewart, McKenzie, Gordon, Cameron-Erracht, and others.
B.M.L. Price 7/11 yd.

BON MARCHE LTD.
'Phone 2813 HERETAUNGA ST., HASTINGS Box 254

"AND SO TO BED"
ON

GOLD SEAL
MATTRESSES
FOR QUALITY AND DURABILITY

MANUFACTURED BY C.T. JONAS LTD. AUCKLAND
OBTAINABLE FROM ALL LEADING FURNISHING STORES

Shipping And Mails

PORT OF NAPIER
May 28.

Sun rises at 7.32 a.m. and sets at 5.04 p.m.
High water at 7.21 a.m. and 7.38 p.m.
Low water at 1.04 a.m. and 1.20 p.m.

SAILED

YESTERDAY

Karepo, 1633 tons, Collier, at 9 p.m., for Auckland.

EXPECTED ARRIVALS

Pakura, Waikokopu, May 29.
Kopara, Gisborne, May 30.
Wainui, Wellington, June 1.
Gabriella, Wellington, June 3.

COASTWISE TRADE

PAKURA: Left Wellington last night for this port and Gisborne and is due here to-morrow.

KOPARA: Left Auckland last night for Gisborne and Napier, and is due here on May 30.

WAINUI: Loaded yesterday at Dunedin for Napier and Gisborne, via Wellington, and is expected here on June 1.

GABRIELLA: Will load at Greymouth on May 30 for this port and Gisborne, and is due here on June 3.

Mail Notices

POST OFFICE, HASTINGS.
(Napier Mails close one hour earlier.)

OVERSEAS MAILS.

Mails for overseas are dispatched as opportunity offers.

TRANSTASMAN AIR MAIL.

Mails will be dispatched as opportunity offers.

TRANSPACIFIC AIR MAIL.
THURSDAY, JUNE 5, 4 p.m.

INLAND MAILS.

NORTH:
Wairoa 4 p.m. and 8 p.m. daily, Gisborne, 4 p.m. daily.
Auckland, 8.5 a.m. and (letters only) 4 p.m. Saturday (letters only), 4 p.m.

SOUTH:
Wellington, Taranaki and Intermediate towns, 8.5 a.m. and 4 p.m. daily. Monday to Fridays (letters only), 6 p.m.

LETTER BOXES.
Clearance of street letter boxes are made at 10 a.m. daily, and at 2 p.m. daily, except Saturday.

INLAND AIR MAILS.
For Auckland and New Plymouth, Monday to Friday, 6 p.m.
For Christchurch and further south, Monday to Thursday, 6 p.m.; Saturday 4 p.m.
For Blenheim, Nelson, and South Island West Coast, Monday to Friday, 4 p.m, Saturday, 4 p.m.

L. A. BURNS,
Postmaster.

SHIPPING

CANADA — UNITED STATES — UNITED KINGDOM.
Through Bookings By
CANADIAN AUSTRALASIAN LINE.

Sailings from Auckland to Suva (Fiji), Honolulu, Victoria (B.C.), Vancouver, by "AORANGI" and "AWATEA."

For particulars apply:
UNION S.S. CO. OF N.Z., LTD.
TENNYSON STREET, NAPIER.
MARKET STREET, HASTINGS

UNION STEAM SHIP CO. OF NEW ZEALAND, LTD.

SAILINGS, CIRCUMSTANCES PERMITTING (FOR DATES OF OVERSEAS STEAMERS, FARES, ETC., APPLY TO COMPANY'S OFFICES):

FOR SYDNEY:
(With Through Bookings to Melbourne and other Australian ports),

FROM AUCKLAND: Aorangi, Awatea
For information regarding sailings, apply company's offices.

FOR PACIFIC ISLANDS (Samoa, Tonga, Fiji, Cook Islands): Matua, from Auckland.

FOR LYTTELTON (from Wellington):
Maori: Mon., Wed., Fri., 7.45 p.m.
Wahine: Tues., Thurs., Sat., 7.45 p.m.

FOR PICTON (from Wellington):
Tamahine: Mon., Wed., Friday., 2.45 p.m.

FOR NAPIER from Southern ports (cargo only):
Wainui loads Oamaru and Timaru May 28, Lyttelton May 29, Wellington May 31.

Offices:
WEST QUAY, PORT AHURIRI.
Passenger Booking Offices:
TENNYSON STREET - NAPIER
MARKET STREET - HASTINGS

RICHARDSON & CO. LTD.

Offices
Bridge Street : : PORT AHURIRI
Telephone: Office 3014 (3 lines).
Traffic Manager (residence), No. 4788
LOADING ARRANGEMENTS
(Circumstances Permitting)
FROM NAPIER FOR WELLINGTON:
PAKURA loads Thursday, May 29.

FROM NAPIER FOR GISBORNE AND WELLINGTON:
PAKURA loads Monday, May 26.

FROM AUCKLAND FOR NAPIER
KOPARA loads Tuesday, May 27.

FROM LYTTELTON FOR NAPIER, GISBORNE AND WAIKOKOPU:
PAKURA loads Thursday, June 5.

FROM NAPIER FOR EAST COAST BAYS & AUCKLAND:
KOPARA loads Friday, May 30.

FROM WELLINGTON FOR NAPIER AND GISBORNE:
PAKURA loads Saturday, May 31.

McDONALD'S WINES
ALL WINES FULLY MATURED.
PORT: 38/- per case of 12 bottles.
MADEIRA (Sweet Sherry): 45/- per case.
SHERRY (Dry): 45/- per case.
Assorted Cases made up as required.
DRAUGHT PORT: 28/- per 2 gallons.
Cartage Extra.
10/- deposit on jars if supplied.
Cased Wines f.o.r. any station in H.B.
All Prices Include Sales Tax.
T. B. McDONALD,
Vineyards:
Church Road, Greenmeadows,
'Phone 23, Taradale.

ADVERTISERS: Reach the whole family, every family, through the columns of the Daily Mail.

FOR . . .
QUICK SALE
4 BALES OF
KAPOC QUILTS
VERY WARM AND GOOD APPEARANCE

Single Brocade Silk Coverings 25/6
Double Brocade Silk Coverings. 29/6
Cot Quilts—Silk Coverings. Large. 13/9
Better Grade — Goffered Panels. Silk Coverings.
Single 35/6
Double 39/6

THESE ARE A GOOD BUY CALL EARLY

★ SEE US FOR ★
BLANKETS
SINGLE 35/6, 39/6, 45/6
DOUBLE 45/6, 49/6, 55/6, 59/6.
★ These are our Special Indent and much cheaper than to-day's values.

COUNTRY ORDERS CAREFULLY AND EXPEDITIOUSLY EXECUTED.

ROBERT MAGILL
NAPIER——&——WAIROA

GOOD TIDINGS FROM . . .
BRIASCOS' LTD.
Every lady demands that her home be bright and fresh. To-day (more than ever) she calls in the aid of an experienced Dyer and Cleaner to renew her carpets, curtains, loose chair-covers and other items about the house that collect dust and smoke.
Briascos' Ltd. are specialists in this line of Cleaning and Dyeing and during the past 50 years have won their high reputation, and with the district's hearty co-operation built up an important secondary industry.

'PHONE . . .
BRIASCOS' LTD.
4270 HASTINGS
3960 NAPIER
DRY CLEANERS AND DYERS OF CARPETS, RUGS, CURTAINS, FROCKS, CHAIR COVERS AND SIMILAR ITEMS.

MEN'S SUITS MADE TO MEASURE
£7/7/0
Blues, Grey, Brown and Fawn. 100 Patterns to Choose From.
KIDSON'S
Cnr. Emerson & Dalton Sts., Napier.

J. E. PEACH
& CO LTD.
UNIVERSAL GARAGES

TRUCKS, VANS & LIGHT DELIVERIES
We have over 30 USED TRUCKS, LIGHT DELIVERIES and VANS, from 3 ton to 7 cwt. The largest stocks in district for immediate delivery, including all popular makes. Let us know your requirements, then we will submit the most suitable machine for your work.

USED CARS
We have the largest comprehensive range of MODERN USED CARS in the province, including every popular make. CHRYSLER, PLYMOUTHS, CHEVROLETS, AUSTINS, MORRIS, WOLSELEY and FORDS, etc. See us to-day for good value in USED CARS.

MOTOR CYCLES
We have in stock several very fine MOTOR-CYCLES, including PANTHER, RUDGE and ZENITH, etc.
Our Wrecking Dept. in NAPIER has 36 SALOON CAR DOORS with GLASSES for sale—12/6 each.

NEW CARS
We have in stock the largest range of NEW MODEL CARS in the district and can give immediate delivery.

J. E. PEACH
& CO LTD.
UNIVERSAL GARAGES
NAPIER — HASTINGS — WAIROA
WAIPUKURAU.

'PHONE 3980
Residence: 3770
Telegrams: "Gibson Tyres"
P. GIBSON & SONS
LTD.
116 to 120 KING STREET
HASTINGS
Representing
JOHN CHAMBERS & SON LTD.
WELLINGTON.
AUTOMOTIVE REPLACEMENTS
PARTS AND ACCESSORIES
'Phone orders promptly attended to.
'Phone 3980

DON'T LET THAT OLD PIECE OF FURNITURE, BICYCLE OR CLOTHING LIE AROUND UNTIL IT'S USELESS, WHEN A 1/- CLASSIFIED ADVERTISEMENT IN THE DAILY MAIL WILL QUICKLY SELL IT.

EVERY WAGON WANTED
FOR RAILWAYS' CONSTANT SERVICE

Distribution of food and produce, fuel and everything else so necessary to our existence is very largely dependent upon the unhindered and constant movement of all the rolling-stock of the Railways. Every loaded wagon standing idle means inconvenience or delay somewhere.

Consignments lying unclaimed in goods sheds are another serious cause of transport congestion.

Upon every user of the rail rests the responsibility of hastening the release of wagons and of promptly removing consignments from goods sheds.

COLLECT CONSIGNMENTS QUICKLY

Hawke's Bay
Daily Mail
"Your Own Morning Paper"

WEDNESDAY, MAY 28, 1941.

THE FATEFUL DAYS

The Prime Minister of Australia (the Rt. Hon. R. G. Menzies) has good grounds for his statement that 1941 is the Empire's year of fate. The German plan of campaign, ever since the first indications of a move towards the Balkans, has been directed towards the objective of ending the war in Europe and the East before the full tide of American aid begins to flow to Great Britain.

A year ago, following the fall of France, Germany sought to force a decision by means of overwhelming air strength flung in a tremendous onslaught against Great Britain. Victory in the air and the destruction of British cities, British industries and communications, and British morale was to pave the way for invasion. Successful invasion in turn would have concluded the war on land, leaving only the Americans in the way of complete world-conquest.

That incredible plan failed, and Germany turned to the south-east. To-day the full force of German strength is being employed in an attempt to loosen the Allied hold on Crete. This, as has been pointed out in the "Daily Mail" on two occasions, is only the preliminary to what Germany hopes will be a triumphant march through the Near East. But it is vitally important for her to reduce Crete as a means both of opening the way to Syria and of completing the encirclement of Turkey.

But a German victory in the Middle East would not end the war. It would imply the most serious threat to the outlying sections of the Empire which the war has yet seen, but on the other hand it would certainly hasten the active participation of the United States.

The fact remains, however, that, in the words of Mr Menzies, for the battle of 1941 the British must depend on their own strength and their own resources, and they must draw on their own resolution.

THE NEWSPRINT INDUSTRY

Papers are now reaching New Zealand which, for the first time in history, are printed on newsprint paper manufactured in the Commonwealth of Australia.

After many years of experimental research and a vast amount of preliminary work, a plant has been installed at Boyer, Tasmania, to make paper from eucalyptus timber, and on St. Patrick's Day it went into production.

The output at present is not more than 50 tons a day. Soon it will be 100 tons a day, or about 20 per cent. of Australia's requirements. Extensions to the mill are in view which will step production up to 300 tons daily, but the output will still be considerably short of the quantity used by the Australian newspapers and New Zealand must continue to look further afield for supplies.

It is a tribute to the courage and enterprise of Australian newspaper proprietors that they have been able to carry this great project to a successful issue. The value of newsprint imports into Australia in recent years has been in the vicinity of £2,000,000 annually. The new industry will avoid the use of an ever increasing amount of foreign exchange, which will be available for other purposes, and will provide employment for several thousands of workers.

The prospect of establishing the industry in New Zealand is engaging the attention of the New Zealand Government and it would be a good thing if we could emulate the success which has been achieved in Australia.

The suitability of pinus insignis for the manufacture of newsprint paper has been proved, but it remains to be seen whether it would be an economic proposition to instal a plant to produce about 30,000 tons annually, which would be sufficient for the present requirements of the New Zealand Press.

The profitable utilisation of the commercial forests which have been planted by private companies and the Government, is beginning to be a problem in itself, and the manufacture of newsprint paper would be an important contribution to its solution.

Personal

Dr L. E. Grange, Director of the Soil Survey Division, Wellington, is on a visit to Hastings.

* * *

Major C. C. Marsack, N.Z.T.S., Masterton, has returned from the Middle East to take up special duties.

* * *

Sergeant L. T. Moore, officer in charge of the Wairoa Police Station, has resumed duties after being absent on several weeks' holiday leave.

* * *

Signalman Mervyn Johnstone, who went to Greece, is safe and well according to cable advice received by his parents, Mr and Mrs Johnstone, Mangateretere.

* * *

Mr J. J. Millar, secretary of the Wairoa branch of the New Zealand Returned Soldiers' Association, will leave to-day for Wellington, where he will attend the annual conference of the N.Z.R.S.A.

* * *

Lieutenant L. G. S. Cross, N.Z.S.C., adjutant to the First Battalion, Wellington West Coast Regiment, has been seconded for duty with reinforcements for the Second N.Z.E.F. overseas. Lieutenant F. P. Fawcett, N.Z.T.S., has been appointed adjutant, and has arrived at Wanganui. The date of Lieutenant Cross's departure for camp has not yet been notified.

* * *

Captain T. V. Hill, until recently in command of the transpacific passenger liner Aorangi, has retired after 35 years' service with the Union Steam Ship Company. His commands have included the Tahiti in the San Francisco service, the Marama in the Intercolonial service, and the Niagara in the Vancouver service. He joined the Aorangi early in 1936 and remained with that vessel until his relief at Auckland recently on account of illness.

* * *

AT THE HOTELS

Mr and Mrs J. Scaife Armstrong, Miss A. Armstrong (Taupo), Mr W. Ratcliffe, Mr D. Menderson, Mr Houston, Mr S. Hoggard, Mr H. McKenzie, Mr H. B. Hanson, Mrs Qualter, Mr Edwardes (Wellington), Mr S. Crockett (Palmerston North), Mr and Mrs T. Fisher (Upper Hutt), Mrs Winskill, Mrs Struthers (Cheviot) are at the Criterion Hotel, Napier.

* * *

Mr and Mrs H. Maples (Auckland), Mr J. Shelton (Tolaga Bay), Mr R. G. McDonald, Mr and Mrs Clementson (Gisborne), Mr H. L. P. Smith, Mr A. C. Cederman, Mr J. S. Jones, Miss M. Laurence (Wellington), Mr R. L. McKay (Dunedin), Mr L. J. Timms (Te Awamutu), Mr A. Cummings (Melbourne) are at the Hotel Central, Napier.

* * *

Mr and Mrs W. Palmer, Mr H. S. Beaumont (Wellington), Mr R. Kyme, Mr M. Abernethy, Mrs H. Barnett, Mr S. Levy, Mr H. Kilgour, Mr L. W. Robertson (Auckland), Lady H. R. Roberts (Lower Hutt), Mrs M. E. Hamilton (Bournemouth), Mr J. K. Lindley (Christchurch), Mr and Mrs J. W. Perry, Mr and Mrs R. D. Perry, Miss Barbara Perry (Masterton), Miss B. Heaton (Havelock North), Mr H. Ware, Mr J. Carty (Palmerston North), Mr and Mrs R. Parsons (Methven) are at the Masonic Hotel, Napier.

* * *

Mr and Mrs C. Saunders, Mrs Giles, Mrs Ainsworth Taylor (Auckland), Mrs J. Russell, Miss E. Russell, Mr W. H. Martin, Mr J. P. Stoupe, Captain R. N. Grierson (Wellington), Mrs A. D. Gillies (Maraetotara), Mrs R. G. St. Hill-Warren (Porangahau), Mr A. P. O'Shea, Mr M. Lubransky, Mr H. K. Wade, Mr David Jones, Miss R. Ball, Mr N. P. Robinson, Mr Alan G. Jones, Mr B. Marshall (Wellington), Mr J. M. Park (Gisborne), Mr W. Royal, Mr B. F. Mitchell (Palmerston North), are at the Grand Hotel, Hastings.

* * *

Mr R. Orr, Mr J. Bleakley, Mr R. Stace (Wellington), Mr B. Morris, Mr R. Neighbours (Palmerston North), Mr A. Nickolson (Dannevirke), Mr F. White (Waipukurau), Mr A. Rawson (Waipawa), Mr B. McIntosh (Auckland), Mr F. Christie (Hamilton), Mr G. Shield (Carterton), Mr A. Percy (Tauranga), are at the Carlton Club Hotel, Hastings.

* * *

Mr and Mrs N. Jameson, Master Jameson (Onga Onga), Mr H. A. Wilson (Christchurch), Mr R. Stewart (Wairoa), Mr J. I. Brown, Mr D. F. Ross, Mr G. Miles, Mr N. Ettlinger (Wellington), Mr W. B. Manning, Mr D. H. Lillicrap (Palmerston North) Mr P. Freeman (Otane), Mrs D. W. Lethbridge (Waipawa), are at the Pacific Hotel, Hastings.

Breakfast Table

The Navy Department has warned the help not to talk carelessly over the telephone. Valuable secrets might leak out and eventually reach the ears of the Government.

* * *

The lorry-driver was unfortunate enough to run his vehicle into a house where a woman stood ironing. Nonplussed, he did not know what to say, and blurted out:

"Can you tell me the way to Wigan?"

"Yes," replied the woman. "Straight past the sideboard and then to the left past the piano."

* * *

Young mother: "Mary, what is the most difficult thing for a young mother to learn?"

Mary (the governess: "That other people have perfect children, too."

* * *

A bachelor whose landlady was supposed to mend his clothes, grew tired of finding his pyjamas always without buttons.

In despair he pierced the lid of a cocoa tin and sewed it to his pyjama jacket as a hint.

When the jacket was returned, he found the lid still there, and opposite it a buttonhole of equal size.

* * *

We are asked to-day to get the last ounce of service from our clothes. How can the retailer help? See "Parkers." They have warm woollies that will not shrink, a wonderful range of Cardigans, Pullovers, and Slipovers, in pure wool, Mohair, and the new Sharkskin fabric. The shades are most attractive. The longer life in Parkers goods will help you in the shortage created by war conditions.*

Local & General

Prisoners of War

A request to the Minister of Defence (the Hon. F. Jones) for an announcement of the Government's efforts to trace soldiers who are prisoners of war has been made by the Mayor of Hastings (Mr G. A. Maddison). The request is made as a result of many inquiries directed to Mr Maddison by next-of-kin.

Scrap Metal Proceeds

The scrap metal collection organised in the Dominion last year has returned about £5000 to patriotic funds, according to advice received by the Hastings Town Clerk (Mr Noel C. Harding). Hawke's Bay's quota realised £536, and it is expected that about £200 worth of metal was collected at Hastings. Not all metal collected in the drive has yet been disposed of.

Eskdale Home Guard

The strength of the Eskdale Home Guard has grown to 58 men, all of whom were on parade at the last meeting. Training in musketry occupied most of the day, the remainder being spent in signalling and platoon drill. The entertainment committee has arranged a concert and dance for this week to augment funds for the purchase of equipment.

Design of H.M.S. Hood

Rear-Admiral (E.) E. D. Sydenham, Westport, who was associated with the building of H.M.S. Hood and served in her, said last night that he considered she was well designed to withstand enemy action, and he offered no criticism of the design whatever. She was built for a big radius and high speeds and was satisfactory in every respect. Admiral Sydenham watched the building of the Hood on behalf of the Admiralty, and when she was put into commission served in her, being in charge of all the machinery.

Mr Coward's New Comedy

In spite of Mr Noel Coward's declaration while in Sydney that he would not write a play until the war ended, it is announced that he has written a new comedy, "Hail, Blithe Spirit," which will be seen in London soon, writes the London correspondent of the "Sydney Morning Herald." It is believed that he wrote the play when he left the Clipper at Canton Island after his Australian tour. He stayed on the island for a month's rest. The leading part of the play was written for Kay Hammond, daughter of the late Sir Guy Standing. The production has been kept a secret.

Modern Art

"I consider the new art is not an art at all," said Mr Johannes Andersen, in an address to the Auckland Society of Arts. Modern buildings, said Mr Andersen, were nothing more than square boxes, sometimes with a few coloured slats down the sides. When London was rebuilt he hoped that the beautiful old Gothic buildings would be restored, not redesigned according to modern "art." New Zealand artists, Mr Andersen said, should not try to follow any particular school. They would best express themselves by being natural. The resulting style would be individual and lead to the establishment of a distinctive New Zealand art.

Nazis Buy Bibles

Last year more Bibles than copies of "Mein Kampf," Adolf Hitler's biography, were sold in Germany said the Rev. J. L. Walton, speaking at the annual meeting of the Patea auxiliary of the British and Foreign Bible Society. This implied, contended Mr Walton, that in Germany, despite Nazi efforts to stamp out religion, the desire for religion was materialising and a revulsion of feeling against the Nazi regime was coming. In Germany religious schools had been closed and nuns were driven from their convents. Ministers were persecuted if they stood out against Nazi domination, but no nation could exclude God, and Bibles were being sold in increasing numbers.

Wounded Three Times

Sergeant John Henderson Hamilton, whose parents are Mr and Mrs T. Hamilton, Stratford, and whose wife is Mrs L. M. Hamilton, Hawera, is reported wounded for the third time in a Second N.Z.E.F. casualty list. Sergeant Hamilton was twice wounded in air raids in England last year, and spent about eight weeks in a hospital in the south of England. Educated at the Stratford primary school and the Stratford Technical High School, Sergeant Hamilton was employed in the motor trade in Stratford and later in Hawera. He was well-known as a motor-cycle racing competitor, and was a successful rider in North Island events. Sergeant Hamilton enlisted in Hawera.

The engagement ring is the symbol of beauty, grace, constancy and devotion. Where all these virtues are bound in one purpose of fidelity as expressed in the engagement ring how necessary it is that the ring should be exquisite in design and flawless in beauty. McClurg's Ltd., are the oldest established jewellers in Hawke's Bay and their reputation is built on quality diamonds and fidelity of workmanship. McClurg's, Jewellers, Napier.*

NEW CHAIRMAN OF POWER BOARD

Mr M. S. Chambers Elected

Mr M. S. Chambers was elected chairman at the annual meeting of the Hawke's Bay Electric Power Board yesterday. Paying a tribute to Mr Chambers, the retiring chairman (Mr W. Harvey) said that he had played an important part in the development and progress of the district, especially in regard to hydro electricity.

A tribute to Mr Harvey was paid by Mr R. Harding, who said that his heart had been in his job and he had worked unsparingly in his term as chairman. Thanks to Mr Harvey on behalf of the staff were given by the managing-secretary (Mr H. H. Wylie).

The Finance Committee was elected as follows: Messrs S. Ashcroft, R. Harding, W. Harvey and M. S. Chambers. Members' remuneration and travelling fees will be the same as last year.

Letters To The Editor

Restrictions Under Liquor Law

Sir,—I noted with appreciation the editorial attention you gave to the Alliance and its recommendations and particularly the approval and emphasis you gave to the main reform necessary, namely, the enforcement of the law regarding afternoon and Sunday trading.

In fairness to your readers, however, one or two comments ought to be made on other points of your article. Referring to the drink expenditure of £9,500,000 you say it is unlikely that the consumption a head has increased in like proportion. Actually the drink bill is a 90 per cent increase over 1933. The gallonage a head for 1933 was 5.9 and for last year it was 11.7, showing an increase of 98 per cent.

Another remarkable feature is that while you say we can produce enough grain for all purposes, including beer, the fact remains that we imported 43,000,000lb. of barley last year and the amount used for beer and stout during the five previous years averaged less than 20,000,000lb. Why this waste of shipping space and sterling?

Moreover, the restriction in output in Britain has more than a food conservation motive and value; it has an increased health, efficiency and moral value and on all the above five points we are exactly like Britain, and will gain by prohibiting imports of liquors, and materials for its production and also by limiting its production here to pre-war averages.

You are wrong in urging that the ordinary laws are regulating this matter. The League of Nations has already issued a grave warning of the inevitable increase of intoxication and drug-taking through the unusual conditions of war. We need war precautions.

Now, as to Saturday closing, we have complaints from all over New Zealand about packed bars on Saturday. Sir Kingsley Wood, in a cable last week, urged that individual spending must be cut to the bone and all balances lent to save the Empire. E.P.S., Home Guard, and the Exchequer would all benefit considerably if the community voted out Saturday liquor in the referendum suggested. Is one day a week too much to ask to help save civilisation?

You claim the right of the consumer to have his drink brewed to his taste. We believe the brewers of New Zealand have cultivated and created an unnatural taste. The beer here is heavier than in Australia or any other country. The average pint of New Zealand beer contains 1oz. of the poison alcohol and, just as all countries control by legislation the drug content of food and drink, so regulation of alcoholic content of New Zealand beer is long overdue. The British Government about halved the strength of beer during the last war and the Efficiency Board in New Zealand recommended such action here.

Finally, sir, may I assure you that the New Zealand Alliance firmly believes that if the public are given the democratic chance to say "Yes" or "No" to these issues, they will approve most, if not all, the recommendations.—I am, etc.

H. W. MILNER,
General Superintendent,
New Zealand Alliance

P.O. Box 1079, Wellington,
May 26.

[The correspondent selects his statistics to suit his argument. The year 1933 was a "depression" year. The consumption of beer in 1926 was 9.2 gallons a head. It dropped to 5.8 in 1932, not because people had lost their taste for it, but because they lacked the money to pay for it. The pre-war consumption in 1938 had risen to 10.7 gallons a head, and the total consumption of alcoholic liquors in that year is returned in the Official Year Book as being 10.55 gallons a head.—Editor, "Daily Mail."]

HAWKE'S BAY WEATHER

"DAILY MAIL'S" SPECIAL FORECAST IS FOR SCATTERED RAIN

The "Daily Mail's special forecast for Hawke's Bay is as follows:—

Winds: Moderate to fresh northerly to westerly.

Weather: Cloudy to overcast with scattered rain. Moderate temperatures.

Seas: Moderate inshore.

NAPIER WEATHER

Meteorological readings taken yesterday at 5.30 p.m. at Napier by the Government recorder (Miss G. Hutton) are as follows:—

Dry bulb temp.	60.0deg.
Wet bulb temp.	55.2deg.
Maximum temp.	62.0deg.
Minimum temp.	58.5deg.
1ft. underground	52.5deg.
3ft. underground	53.5deg.
Grass	40.0deg.
Sun	.5hrs.
Cloud	8
Wind	N.E.4.
Rain	Nil
Visibility	6
Humidity	65 p.c.

HASTINGS WEATHER

Meteorological readings taken yesterday at 5 p.m. at the Hastings Magnetic Observatory, Cornwall Park, were as follows:—

Dry bulb temp.	56.0deg.
Wet bulb temp.	54.0deg.
Maximum temp.	60.0deg.
Minimum temp.	41.0deg.
Grass	40.0deg.
1ft. underground	48.0deg.
Rain	Nil
Wind	N.1.
Cloud	9
Rain for month	2.29in.

DOMINION FORECAST

Winds: Moderate to strong northerly to north-westerly at first over most of the North Island and in eastern districts of the South Island, but a change to moderate to fresh westerlies or south-westerlies extending gradually over the whole country from the west.

Seas.—New Zealand waters: Moderate inshore on the east coast. Elsewhere rather rough or rough. Eastern Tasman Sea: Moderate to strong westerly to south-westerly winds. Seas: Moderate in the northern portion and rough in the southern portion.

Weather: Fair at first east of the Southern Alps. Otherwise cloudy with showers at times in most districts but more especially in and west of the high country of both islands. Temperatures becoming cooler.

To-day's Diary

NAPIER

The Theatres:
"Castle on the Hudson," Regent, 2 and 8 p.m.
"The Adventures of Marco Polo," State, 2 and 8 p.m.
"They Made Her a Spy" and "Girl From Mexico," Mayfair, 2 and 7.45 p.m.

HASTINGS

The Theatres:
"Hullabaloo," Regent, 2.15 and 8 p.m.
"The Girl From Avenue A," and "Yesterday's Heroes," State, 2.15 and 8 p.m.
"Christmas in July" and "Girl Loves Boy," Cosy, 2 and 7.45 p.m.

Councillors and Crooks

There once was a man who thought that all councillors were crooks, said Mr G. A. Maddison at yesterday's luncheon of the Hastings Rotary Club. He realised that such a statement was defamatory, so he said that some councillors were not crooks.

EXCLUSIVE
FABRICS
FOR NIGHT and DAY

Here are REAL VALUES in dress and coat fabrics. Westerman's will be proud to show you these when you are next in Heretaunga Street. A wide selection means a happy selection. Westerman values mean definite savings.

PINSPOT & HAILSTONE MUSLINS
Anglo-Swiss products. Fine to medium spots.
Prices: 2/11, 3/6 and 3/11 yd.

SLIPPER SATIN
36in. wide. All plain shades. White, Cream, Honey, Blue and Black.
Price: 5/11 yard

CORDED VELVETEENS
27in. wide. Fast pile and fast colours. Fawn, Grey, Black, Green and Ivory. Fine and medium cords.
Price: 5/11 yard

SATIN BROCADES
36in. wide. Useful for Dressing Gowns, Furnishings, etc. Honey, Cream, White, Scarlet, Saxe, Black, Navy, Fawn, Grey and Green.
Prices: 3/11 and 4/11 yard

WOOL LINED SILK GOWNING
40in. wide. Woven patterns. Self shades. Fawn and gold only.
Price: 8/11 yard

DEFINITELY NO PATTERNS CUT

MAKE SURE YOU SEE WESTERMAN'S FIRST

Westerman's
MODERN STORE
HASTINGS
FAMOUS IN HAWKE'S BAY FOR VALUE!

Girl On Charge Of Theft

"INEXPLICABLE LAPSE"

One Year's Probation Ordered

HASTINGS COURT

Probation for a period of 12 months was granted by Mr J. Miller, S.M., when an 18-year-old girl appeared before him to plead guilty to the theft of £9 8/-. On the request of her counsel (Mr H. R. Bannister) the defendant's name was suppressed.

Constable W. S. Craigie stated that the girl had visited a married woman of her acquaintance and had gone to the front room of the house on thinking she had heard a baby crying. Finding the woman's purse there, she had removed the money, but had since made restitution of £9.

"Quite Inexplicable"

The theft was quite inexplicable, said Mr Bannister, as the girl had hitherto had a good record. It had apparently been an impulse since regretted. The defendant was keeping her mother, who was in poor health, and he considered it a case where suppression of the name was justified.

"This is apparently a case of sudden temptation," said Mr Miller. Stating that the defendant was just over the age for the Children's Court, he granted the application for suppression of her name and added as a condition of probation the restitution within one month of the additional 8/-.

Licensing Breaches

Found on licensed premises after hours, Albert Ernest Willis, who pleaded guilty, was fined £1 10/-, costs 10/-. On a similar charge James Goulding was fined £1, costs 10/-.

William Randall, charged with a breach of his prohibition order in that he was found on licensed premises, pleaded guilty through Mr E. J. W. Hallett, and was fined £1, costs 12/-.

Traffic Offenders

The following traffic offenders were charged on the evidence of Traffic Inspector H. A. Green:

For failure to keep to the left, Elsie May Nockall (Mr W. E. Bate) was ordered to pay costs of 10/-. The case was one of parking on the wrong side of the road and was brought as a warning, said the inspector.

Inefficient brakes on her car resulted in a charge against Jessie E. Lynch, who was fined £1 10/-, costs 10/-. Neither handbrake nor footbrake offered adequate resistance, the inspector stated. For driving at night with lights out of order the same defendant was fined 15/-, with 10/- costs.

Debt Cases

Judgment for plaintiffs in default of defendants was entered in the following debt cases:

C. Barclay v. J. Edwards £9, costs £2 9/6; C. Newrick v. A. Armstrong £4 18/7, costs £1 11/6; Loach and Price Ltd. v. G. Adams £3 5/3, costs £1 5/6; Williams and Kettle Ltd. v. H. Adams £6 3/4, costs £1 10/6; J. Cambridge v. C. Jensen, £8 15/9, costs £1 10/6; F. Lusher v. D. W. Ryder £1 19/6, costs 9/-; J. E. Peach and Co. Ltd., v. J. S. Goulding £4 7/6, costs £1 5/6; J. T. Sumner v. Bernie Mohi 10/10, costs 13/-; Thompson Motors Ltd. v. C. Hamilton £1 8/-, costs 13/-; R. Holt and Sons Ltd. v. J. T. Currie £6 14/7, costs £1 12/6; Prompt Service Garage v. R. McCormack £2 11/6, costs £1 4/6; H. A. Mossman v. M. W. Littlejohn £3 17/-, costs £1 17/-.

Judgment summons: S. Skewes to pay Sutcliffe's Ltd, £1 6/6 forthwith, in default two days' imprisonment.

POWER BOARD FINED YESTERDAY

Award Breach Alleged At Hastings

Action against the Hawke's Bay Electric Power Board (Mr L. W. Willis) for a breach of the Linesmen's Award was brought before Mr J. Miller, S.M., at Hastings yesterday by the Inspector of Awards (Mr W. J. Berryman).

The circumstances of the case were that on September 24, 1940, the Power Board had engaged on a job three linesmen and four assistant-linesmen, said Mr Berryman. This was a breach of the award in that a proportion of one linesman to one assistant was provided for.

For the Power Board Mr Willis stated that the extra linesman was one who had returned to duty unexpectedly after being away sick, and it was not always possible to adjust the proportion exactly in such a case.

The magistrate imposed a fine of £2. The department's original claim was for £10.

GRAVE CHARGE IS PREFERRED

Maori Remanded In Custody

On the application of Detective K. W. Mills, Naita Takahe, 50, a Maori farmer, Raupunga, was remanded until next Tuesday when he appeared yesterday before Mr F. S. Tarrant, J.P., in the Napier Police Court on a charge of incest.

Mr C. W. Nash, who appeared for the accused, consented to the remand and applied for bail. Counsel said that Takahe was worried about his farm and desired to visit it in order to put matters right.

"I must oppose bail in this case," said Detective Mills. "This is a serious offence and has been continuing over a period of four or five years," he added. "It is alleged that there are three children as a result of the accused's conduct."

SCHMELING LANDS IN CRETE

Champion Boxer As Parachutist

United Press Association—Copyright.
(Received May 27, 6 p.m.)
LONDON, May 26.

The Berlin Radio stated to-night that the former champion heavyweight boxer of the world, Max Schmeling, was among the first parachutists landed in Crete on May 20.

DOMINION'S AIMS IN FARM PRODUCTION

Minister Outlines Scheme For 1941-42 Season: Fertiliser To Be Rationed

"Daily Mail" Special Service.
WELLINGTON, May 27.

Plans for New Zealand's agricultural production in the 1941-1942 season were announced in a statement issued by the Minister of Agriculture (the Hon. J. G. Barclay).

"As the year of 1941 has advanced," said Mr Barclay, "the Dominion's main primary industries have been faced with problems unprecedented in the history of this country. Our agricultural economy, built upon the export of an expanding surplus of products to an open market, has been suddenly confronted during this year with the necessity for adjustment to a market drastically limited by the availability of suitable shipping.

"For many weeks it was impossible to make any reliable estimate of the position for the next season as fresh developments were arising almost daily. Farmers, naturally, were anxious for a loan from the Government in order to plan their next season's production. Unfortunately, at that stage it would not have been possible to publish a production programme without the real danger of some new advice from the British Government rendering obsolete almost as soon as it was issued.

"The production plan drawn up for last season was based on an increased output of all products; the aim during the coming season is not increased production but rather a readjustment of production. The energies of the farming community should be directed principally towards the production of goods for which Britain has made special requests or which are required to satisfy internal demand.

"With regard to production for the export market, the limiting factors are the quantities of various products which Britain will require from us next year and the quantities of each for which she will be able to provide shipping space. Insofar as many of these details are not yet fully known it must be understood that the programme of production outlined below is subject to alteration as a result of contingencies that may arise in the future though at present unforseen.

"The production plan for 1941-1942 can be conveniently presented under two headings: (a) General objectives and (b) specific objectives.

GENERAL OBJECTIVES

"1. A swing towards wool production rather than meat production wherever this is practicable. In this connection next season it may be advisable in many instances not to breed from ewes which verge on cull quality but which, if run dry, will produce a good wool clip.

"2. As far as fat lamb production is concerned, the position is being closely watched and the farming community will be advised of any important developments as they arise.

"3. A swing from sheep farming to dairying is inadvisable as a general principle. It must be clearly understood that these general objectives are based simply on the information at present available and the most up-to-date estimate of future prospects. Farmers will be notified of any developments affecting the programme without unnecessary delay.

FIRST OBJECTIVE

The specific aims are:

"To grow what great Britain asks of us. For these commodities the aim is to achieve the greatest production possible under the processing facilities and productive resources that can be made available.

Cheese

"The national objective is 160,000 tons or 40,000 to 50,000 tons more than the current season's record production. The Dairy Division of the Department of Agriculture and the Dairy Board are charged with ensuring that this objective is achieved by the change-over of many dairy farmers from butter factory to cheese factory supply.

Linen Flax

"The aim is to grow at least 25,000 acres, an increase of nearly 12,000 acres over this year's splendid figure.

Wool

"The British Government has undertaken to purchase the New Zealand wool clip for the duration of the war and one year thereafter, therefore the fullest possible production should be aimed at.

Peas

"The position with regard to peas is uncertain in that while an export demand exists there is difficulty in arranging shipping. Farmers are recommended to arrange firm contracts with merchants before undertaking the growing of peas.

SECOND OBJECTIVE

"To grow what we can use in maintaining New Zealand's standard of living.

Wheat

"The national objective is 300,000 acres and, because of the urgency of the matter, area allocations have already been made to the District Councils concerned.

Oats

"An acreage approximately equal to the 1940-41 crop for threshing will suffice, or about 61,000 acres for threshing.

Malting Barley

"The aim is to increase the acreage in this crop commensurate with malting requirements. Contracts with individual farmers will be arranged through malt stores along the customary lines.

Maize

"An area equal to the 1940-41 crop of 12,000 acres will be sufficient, to be grown essentially for poultry.

Small Seeds

"As far as practicable the aim is to produce sufficient seeds of arable crops and vegetables to meet Dominion needs together with a surplus available for export, or as a carry-over in the case of seeds which do not rapidly decline in germination capacity. Special arrangements are being made for Government-approved lines of drassica and other small seeds to be grown under contract. Particular pains will be taken to secure the required areas of all these seeds.

Pork and Bacon.

"A local market is assured for approximatly 200,000 carcases of pork and 250,000 carcases of bacon. In addition there is a limited export outlet for porkers. At present there seems little chance of exporting baconers and, as the local market absorbs less than half of the present output, the production of baconers should be curtailed.

"The pig-keeping policy should be based on home-produced foods, namely dairy by-products and crops grown on the farm specially for pig-feeding. Meals should be used for growing young pigs and meat meal should be used with whey as in the past, but meals should not be used for fattening pigs or finishing them off. The object is to waste no food and sacrifice no pigs.

"In these uncertain times it is difficult to give long-term advice but as the position changes farmers will be kept advised.

THIRD OBJECTIVE

"To maintain the current potentialities of primary production.

Supplementary Fodder.

"The acreage of oats and barley for green food and of forage crops such as turnips, rape, etc., should be maintained at the same level as in 1940-41. A particular objective is the provision of reserves of food to meet abnormal demands that are likely to arise on account of the probable need to spread killings over a longer period. This points to the advisability not only of giving all possible attention to arable food crops but also of conserving in the form of hay or silage the maximum amount of available surplus grass growth.

Grass And Clover Seeds

"The aim is to produce sufficient grass and clover seed to make the Dominion self-supporting and also to provide a carry-over to be available to cater for the export trade.

"Particular attention should be given to certified seed in the case of perennial ryegrass, Italian ryegrass, cocksfoot, red clover and white clover on account of certified seed being likely to meet with the greater demand.

General Observations.

"(a) Rabbit control should be improved or at least deterioration of the position should be avoided, especially in high-country sheep-farming. Suitable rabbit control would have an early influence on wool production, which forms a feature of our first specific objective.

"(b) Attention should be given to the raising of high-class young eyes and of quality stock generally, e.g., "marked" heifers and calves, so as eventually to strengthen our herds and flocks.

"(c) The inroads of noxious weeds and of inferior invading plants generally should be checked.

Conservation of Fertiliser

"As there will be a shortage of superphosphate next year, a rationing system will be introduced based on the following order of priorities:

"(1) The maintenance of crop production, e.g., wheat, barley, maize, forage crops, etc.

"(2) The establishment of new grass following a crop.

"(3) Topdressing of established grassland. Before deciding to topdress any particular field the farmer should consider seriously whether that field could not be left unmanured for a season without suffering significant deterioration. No fertiliser should be wasted by applying it to areas of land that do not need it. Except in special cases it would appear inadvisable for farmers to break in new land in view of the present position regarding markets and fertiliser supply.

Farmers' Loans and Emergency Regulations.

"Although the present trend is not towards increasing production generally," stated Mr Barclay, "finance will still be made available to farmers under these regulations, but only for projects that are in line with the above national production programme. The change from butter to cheese supply is a case in point. The finance committees of the District Councils will continue to co-operate with officers of the State Advances Corporation in the administration of the regulations."

NO CHANGES DURING WAR

Car Number-Plates

PRESENT ISSUE TO BE LAST

Economy Move

By Telegraph—Press Association
WELLINGTON, May 27.

There will be no new issue of number plates for motor vehicles next year nor for the duration of the war. In a letter to the leader of the Opposition (Mr S. G. Holland) the Acting-Prime Minister (the Hon. W. Nash) intimates that the question of dispensing with the issue this year was investigated by the Transport Department, but it was found that manufacture was advanced to such a stage that it would be better on the balance to complete the work than arrange for cessation.

The manufacture of these plates is in the hands of one company, and it had made its arrangements well ahead for all the materials necessary, production starting several months in advance of the date of deliveries.

Arrangements have been made for the cessation of manufacture for the duration of the war.

New Industries Needed

AFTER THE WAR

Must Not Depend On Primary Products

MR MADDISON'S VIEW

"If you people are to enjoy prosperity after the war, there must be a research into the establishment of new industries in the Dominion," said Mr G. A. Maddison, retiring Mayor of Hastings, addressing the Hastings Rotary Club yesterday. "You cannot go on depending on meat, butter and wool. You must find something new to provide turnover in business."

It was pleasing to attend such a gathering and hear tributes from men who represented all branches of industry, said Mr Maddison, replying to eulogies to himself and Mrs Maddison. "I am proud of Hastings and I think I can leave office with some feeling of satisfaction," he continued. "This achievement is due to the combined efforts of the administrators, who have given freely and without gain. I feel that they, too, can leave their jobs with the feeling that they have done them well and to the satisfaction of the people of Hastings."

Policy Vindicated

"I want to congratulate my old friend, Mr Rainbow," said Mr Maddison. "I realised that you were bringing into wider public life a man of new personality, of wide experience, and one who has lived close to me through the years of my public life. After all, the elections were a vindication and perhaps an affirmation of the council policy of at least the past eight years."

"I have felt that people should be sent to the horseshoe table with perfect freedom of speech, thought and act, in accordance with their own feelings," said Mr Maddison. Saying that the introduction of politics to the council table was not advisable, Mr Maddison stated that he had never known party politics to be introduced into local body affairs in all the years he had been associated with them.

Reviewing his career in local body work, Mr Maddison said that his father and he had given 35 years' service to the Hastings Borough Council in the 55 years of the life of the borough. Since he first became associated with the council in 1915 he had attended to no fewer than 15,000 meetings.

A brief address was given by the Mayor-elect, Mr A. I. Rainbow.

Paravanes To Be Fitted

DANGER OF MINES

By Telegraph—Press Association
CHRISTCHURCH, May 27.

As an ordinary wartime precaution to give protection against possible enemy mines, vessels engaged in the Lyttelton-Wellington steamer express service have been fitted with paravanes, an anti-mine device first brought into use in the war of 1914-1918.

One result of this will be that a longer time will be taken for the trip. It is expected that the Maori, under normal conditions, will not arrive in port at Lyttelton or Wellington before 9 a.m. each day and the Wahine, with her greater horsepower, should reach port about 7.30 a.m.—that is, about an hour later than at present.

NAPIER AGENT FILES IN BANKRUPTCY

Deficiency Of £142/10/- Is Shown

A deficiency of £142 10/- is shown by the papers filed in the bankrupt estate of Vivian Nesbitt Hawke, agent, Napier.

In his personal statement, the bankrupt said that he was out of work and had filed because he had no assets and no prospect of meeting his liabilities.

A meeting of creditors in the estate is to be held at the Napier Courthouse at 11 a.m. on June 5.

There are no secured creditors in the estate and the following is a list of the unsecured creditors:

Napier: Motor Tyre Repair Depot £21 9/6, Mills Shoe Co Ltd. 14/11, Dr G. E. Waterworth 10/6, C. L. Thomas 10/2, L. J. Donnelly £1 3/9, Hawke's Bay Electric Service Co. Ltd. £3 15/6, Williams and Creagh Ltd. 10/4, J. P. Swain £13.

Hastings: Heretaunga Club £32 1/-, Hawke's Bay Tyre Rebuilders Ltd. £8, Hector Jones Electrical Co. Ltd. £4 19/6, J. W. Martin £1 2/9, Anderson and Hansen Ltd. £26 19/10, Mrs E. A. Miller £6, C. A. Cook £1 7/6, Dr E. Y. Comrie 10/6.

Wellington: Commissioner of Taxes £19 15/1.

Napier Swords Club

ACTIVITIES CONTINUE

At the annual meeting of the Napier Swords Club those present were unanimously in favour of carrying on in spite of membership difficulties caused by the blackout conditions and enlistments.

In the discussion on the annual report the secretary pointed out that intending members should not let the question of equipment deter them from joining as the club had sufficient for a considerable membership.

The election of officers resulted as follows:

Patron, the Hon. W. E. Barnard, M.P.; president, Mr T. W. Hercock; vice-presidents, Messrs C. F. H. Pollock, J. H. Edmundson, R. Holt, E. Swailes, J. Harris, A. W. Wright, F. G. Smith, T. Parker, C. Hassell, E. N. H. Stewart, W. T. Foster, W. Eyre, and W. Painter; captain, Mr R. Dear; honorary secretary, Mr A. M. Harvey-Smith; trustee, Miss A. C. Waddell; committee, Misses C. Waddell, J. Nicholson, E. McLellan, and Mr W. S. Taylor.

Practice nights will be held in the Congregational Hall every Wednesday.

After the meeting the club held its first practice and the new members were instructed in the rudiments of fencing with foils.

BIG SHIPS LOST TO AXIS

COMPARISON WITH BRITAIN

EIGHT EFFECTIVE

Royal Navy Still Has Fifteen

British Official Wireless
(Received May 27, 7.45 p.m.)
RUGBY, May 26.

While the loss of H.M.S. Hood must not be minimised, the British Fleet has 15 capital ships against a nominal roll of 12 available by the Axis fleets, but of these 12 only eight are now effective, Italy having lost her two 35,000 ton Littorio class battleships, one at Taranto and the other severely damaged at Matapan.

Of her Cavour class ships only two are available at the present time, one having foundered at Taranto and one being damaged.

Of Germany's six capital ships (two of them being the pocket battleships Lutzow and Admiral von Scheer), the Gneisnau and the Scharnhorst are still in Brest, where they have received considerable attention from the R.A.F.

Of the British battleships, the oldest is the Revenge, completed in 1915, and the newest the Prince of Wales, commissioned in 1941.

HITLER'S "HAND OF FRIENDSHIP"

Laval's Acceptance

RADIO APPEAL TO AMERICA

United Press Association—Copyright
(Received May 27, 9.5 p.m.)
LONDON, May 27.

Pierre Laval, broadcasting to America from the Paris Radio, said that by enjoining France to reject Hitler's outstretched hand—a gesture unprecedented in history—the United States had shown its willingness to see France annihilated and torn to pieces.

"You on the other side of the ocean perhaps do not realise that this war is not like other wars but a revolution from which we shall rise rejuvenated, reorganised and prosperous.

"Our failure was to a certain extent due to democracy. We do not want to be armed to fight for democracy. France cannot go back.

"Is the United States going to paralyse our reconstruction? France can be an intermediary between the New World and the New Europe, but only if she totally collaborates with Germany. This collaboration astonishes you, but it is as indispensable to France as it is useful to Germany.

"If America tore part of France's Empire from her it would be like tearing part of our living flesh. It is impossible in the hour of France's greatest defeat that the United States flag should be substituted for the Tricolour in far-off lands."

RATIONS UNCHANGED IN GERMANY

Stores Of Food

United Press Association—Copyright.
WASHINGTON, May 26.

Despite a definite shortage of some essential commodities, food supplies in Europe are sufficient to maintain the current rationing, states the Department of Agriculture in a report issued to-day.

"Germany's food problem does not resemble that of 1914-1915," the report says. "The present war has not yet seriously interfered with her agricultural production. Rations are practically unchanged in Germany because of the vast reserves held before the war and the spoils of the conquered countries.

"Conditions in France, Belgium, Norway, and the Netherlands are unfavourable, all having suffered German requisitioning."

PIGEON CLUB HOLDS SHOW CLASSES

Hastings Premier Birds

The Hastings Premier Pigeon Club held another eight classes of its first annual club shows on Saturday evening. Eighty-five birds were entered, bringing the total entries for all classes up to 189. The birds were judged by Mr W. Wilkins, Hastings.

Fanciers competing were: F. Apperley, F. Heyward, A. Crawford, H. McKain, G. Chapman, H. Mawson, W. Houston, G. Whiston and F. Jackson. Among visitors to the show were Messrs Hunter and Johnston of Napier.

The results were as follows:

Class 11, blue chequer cocks, over 12 months (14 entries): G. Chapman's No. 300 1, F. Jackson's No. 22 2, F. Apperley's No. 107 3.

Class 12, red ch. cocks, over 12 months (7): F. Jackson's No. 3 1, F. Heyward's No. 1283 2, G. Whiston's No. 9 3.

Class 13, pied cocks over 12 months (12): G. Whiston's No. 108 1, F. Heyward's No. 20 2, A. Crawford's No. 2 3.

Class 14, blue ch. hens, over 12 months (15): G. Chapman's No. 705 1, F. Jackson's No. 71 2, F. Heyward's No. 165 3.

Class 15, red ch. hens, over 12 months (8): F. Apperley's No. 109 1, G. Whiston's No. 559 2, F. Apperley's No. 634 3.

Class 16, pied hens over 12 months (7): G. Chapman's No. 92 1, H. McKain's No. 105 2, W. Houston's No. 96 3.

Class 17, 300 mile cocks (14): F. Apperley's No. 107 1, G. Chapman's No. 127 2, F. Jackson's No. 22 3.

Class 18, 300 mile hens (8): G. Chapman's 705 1, G. Whiston's 558 2, G. Whiston's 131 3.

Best birds in show over 12 months: F. Jackson's r.c.c. No. 3 1, G. Chapman's b.c.h. No. 705 2, F. Apperley's r.c.h. No. 109 3.

Points up to date are as follows: G. Chapman 35, F. Apperley 16, F. Jackson 15, F. Heyward 11, G. Whiston 11, A. Crawford 8, W. Houston 7, McKain 3, H. Mawson 2.

Specials: McKain's special (best 100-mile young cock) won by Chapman's No. 238; Chapman's Special (best 100-mile young hen) won by Chapman's No. 235; Heyward's Special (best yearling 200-mile cock) won by Chapman's No. 350; Apperley's Special (best yearling 200-mile hen) won by Chapman's No. 132; Green's Special (best young bird) won by Houston's No. 175; Crawford's Special (best old bird) won by Jackson's No. 3.

A meeting will be called to consider more classes being held, in view of the success of the previous classes. The show concluded with supper, and comment on the show was given by the judge. A vote of thanks was accorded Mr Wilkins for judging the birds.

DOMINION CASUALTY LIST

(Continued from Page 6)

MISSING

Rowlands, George Alfred. Mother: Mrs R. A. Rowlands, England.
Rowlatt, Thomas Buckland Oban. Wife: Mrs O. M. Rowlatt, Marton.
Ruddell, Frederick. Father: Mr W. W. Ruddell, Whangarei.
Rumbal, James Alfred. Father: Mr Charles A. Rumbal, Urenui.
Rutherford, Corporal Ronald George. Wife: Mrs E. M. Rutherford, Onewhero.
Rye, Alfred Thomas. Mother: Mrs J. Rye, Eltham.
Sandford, Edward. Daughter: Mrs Thelma Dunce, Wellington.
Sayer, Gunner Leonard Charles. Father: Mr L. O. Sayer, Masterton.
Scelly, Sapper Raymond Russell. Wife: Mrs M. Scelly, Onerahi.
Schrieber, Percival George. Mother: Mrs W. Schreiber, Piriaka.
Scoones, Arthur Ernest. Mother: Mrs E. E. Scoones, Dunedin.
Selkirk: Sapper Ewan Charles. Father: Mr C. Selkirk, Ellerslie.
Sharp, Basil Robert. Father: Mr W. Sharp, Palmerston North.
Sharpe, Sapper Gerald Woodley. Mother: Mrs M. Sharpe, Queenstown.
Shireffs, Sapper Robert Rennie. Mother: Mrs E. Shireffs, Christchurch.
Shivnan, Sapper Patrick Dennis. Wife: Mrs O. Shivnan, Auckland.
Sim, Sapper Henry Brassell Robert. Mother: Mrs R. A. Sim, Christchurch.
Simmons, William Percy: Friend: Mrs Gladys Helen Flutey, Christchurch.
Sinclair, Sapper Samuel Jack. Sister-in-law: Mrs W. Bixton, Wellington.
Sinclair, William Robert. Mother: Mrs E. M. Sinclair, Wellington.
Sklenars, Maurice Vincent. Mother: Mrs T. I. E. Laws, Linton.
Slade, Corporal Reginald Charles. Father: Mr F. J. Slade, Napier.
Small, John Hally. Father: Mr H. Small, Christchurch.
Smith, Lance Bombardier Dudley Holdsworth. Mother: Mrs M. V. Smith, Wellington.
Smith, Lance Bombardier George Guise. Mother: Mrs E. E. Smith, Auckland.
Smith, Kenneth. Father: Mr G. Smith, Ryalbush.
Smith Lance-Corporal Peter Martin. Wife: Mrs K. O. C. Smith. Opotiki.
Smith, Robert Arthur Carleton. Mother: Mrs Mitchell, Gisborne.
Sopp, Robert Henry. Father: Mr M. G. W. Sopp, Wanganui.
Speedy, John Douglas. Father: Mr B. P. Speedy, Carterton.
Spittal, Raymond Alfred. Father: Mr A. Spittal, Wanganui.
Sproull, Stewart Menzies. Father: Mr W. Sproull, Fairfield.
Spry, Frederick John. Mr T. Spry, Karioi (relationship not stated).
Stevenson, Gunner Jack Kenneth Percival. Mother: Mrs A. B. Stevenson, Wellington.
Stevenson, Robert Henry. Mother: Mrs E. M. Stevenson, Frankton Junction.
Stewart, Signalman David Gilbert. Wife: Mrs N. Stewart, Christchurch.
Stockley, Stanley Joseph. Mother: Mrs R. Stockley, Waihou.
Stuckey, Corporal John Eric Frederick. Mother: Mrs D. Stuckey, Feilding.
Sullivan, Signalman Thomas Daniel. Mother: Mrs F. Sullivan, Auckland.
Sunley, John. Mother: Mrs Sunley, Havelock North.
Sutherland, Andrew John. Father: Mr J. A. Sutherland, Lowther Rural Delivery.
Sutton, Jack. Wife: Mrs E. Sutton, Owaka.
Syme, David. Father: Mr William Syme, Onehunga.
Taft, Gunner Maurice Gilbert. Wife: Mrs D. Taft, England.
Tate, Andrew James. Wife: Mrs W. E. Tate, Wellington.
Tate, Signalman Hugh Conway. Mrs F. Wakelin, Timaru (relationship not stated).
Taylor, George. Wife: Mrs M. Taylor, Dunedin.
Taylor, Maurice. Brother: Mr Kenneth Taylor, Australia.
Taylor, Raymond. Mother: Mrs S. E. Taylor, Warkworth.
Thomson, Lance-Sergeant Richard Thomas. Brother: Mr C. E. Thomson, Timaru.
Thomson, William George. Mother: Mrs M. E. Thomson, Wellington.
Tilsley, Jack. Wife: Mrs A. M. Tilsley, England.
Todd, Rex Stuart. Brother: Mr A. I. Todd, Raetihi.
Todd, Thomas Allan. Brother: Mr Douglas Todd, Dunedin.
Toms, John Goodman. Father: Mr G. Toms, Mangaweka.
Tong, Godfrey Ivan Theodore. Mother: Mrs J. McKinstry, Levin.
Toohill, Patrick William. Mother: Mrs D. Toohill, Christchurch.
Tully, Signalman Francis Hastwell. Father: Mr T. H. Tulley, Greytown.
Tyler, Gunner Sidney Francis. Mother: Mrs A. Tyler, Frankton.
Vernon, Chester Arthur Holland. Father: Mr A. C. Vernon, Wanganui.
Walker, Acting Sergeant Clarence Verdun Dominic Anzac. Father: Mr W. H. Walker, Auckland.
Walker, David Lancelot. Wife: Mrs J. Walker, Waverley.
Walker, George Mitchell. Mother: Mrs A. J. Harris, Bombay.
Wallace, Alan. Mother: Mrs C. Wallace, Waverley.
Wallace, Sapper Maxwell. Mother: Mrs T. Wallace, Scotland.
Waller, Lance-Corporal James. Mr H. Waller, Tripp Settlement, Rural Mail Delivery. (Relationship not stated).
Ward, Temporary Corporal Stewart Joseph. Father: Mr R. Ward Temuka.
Warren, Sapper William Davenport. Mother: Mrs H. Warren, Tasmania.
Wasson, Cecil Allan. Father: Mr A. J. Wasson, Bulls.
Wasson, Robert Samuel. Father: Mr A. J. Wasson, Bulls.
Waters, Percy George. Wife: Mrs W. Waters, Wellington.
Watkins, Sapper Enos Bert. Mother: Mrs E. Watkins, Hamilton.
Watson, Albert John. Father: Mr J. K. Watson, Invercargill.
Watson, Frederick Kennedy Gawler. Mother: Mrs M. Watson, Wanganui.
Waugh, Sapper Mervyn Allison. Mother: Mrs E. Waugh, Henderson.
Webb, Gunner Athol James. Father: Mr P. J. Webb, Mangere.
Weir, Thomas Campbell. Mother: Mrs L. G. Weir, Taihape.
Welch, Temporary Company Sergeant-Major James Kenneth. Wife: Mrs. J. M. Welch, Masterton.
Wells, Roy Harold. Friend: Miss McKenzie, Wellington.
Werry, John Chenoweth. Wife: Mrs M. J. Werry, Lower Hutt.
West, Lance-Sergeant Charles John. Wife: Mrs C. E. West, Invercargill.
Whale, Francis George. Mother: Mrs A. T. Whale, Murchison.
White, Christopher James. Wife: Mrs P. White, Tokomaru Bay.
White, Norman Frederick. Father: Mr H. White, Wellington.
Whittle, Frederick John. Father: Mr J. R. Whittle, Colac Bay.
Whittle, William Rowland. Father: Mr J. R. Whittle, Colac Bay.
Wild, Jack. Father: Mr W. Wild, Whitecliffs.
Williams, Leslie Foster. Mother: Mrs M. V. Morgan, Whangarei.
Wilson, Henry Alfred Gavin. Wife: Mrs J. J. O. Wilson, Rotorua.
Wilson, Joseph Sydney. Father: Mr W. W. Wilson, Lawrence.
Wilson, Melvyn Keith. Father: Mr Samuel Wilson, Linton.
Wilson, Warrant-Officer (I) Thomas Hugh. Father: Mr H. Wilson, Milton.
Wintrup, Eric Haig. Mother: Mrs M. Wintrup, Green Island.
Wood, Raymond Ernest. Father: Mr E. R. Wood, Wainuiomata.
Woollams, Fred Ivan Aumonier. Wife: Mrs M. M. Woollams, Fordell.
Wrathall, Signalman Robert. Wife: Mrs M. A. P. Wrathall, Wellington.
Wright, George Kenneth. Mother: Mrs I. Wright, Hamilton.
Wright, Keith Andrew. Mother: Mrs I. Wright, Auckland.
Wright, Leonard Harold. Wife: Mrs N. Wright, Wellington.

WOUNDED

Macphail, Second Lieutenant Ian Campbell. Mother: Mrs J. Macphail, Scotland.
Attrill, Signalman Edward Douglas. Mother: Mrs E. K. Attrill, Te Puke.
Falconer, Driver Thomas Gilmour. Wife: Mrs K. J. Falconer, Christchurch.
Forbes, Driver Edward John Watson. Father: Mr J. M. Forbes, Taihape.
Gearry, Robert Henry. Father: Mr H. W. Gearry, Christchurch.
Gillan, William Henry. Mother: Mrs Harriet Gillan, Dunedin.
Mundie, Sapper Francis William. Wife: Mrs Z. A. Mundie, Petone.
Stroud, Andrew Laurence. Mother: Mrs S. Stroud, Christchurch.
Sturgeon, James Brown. Wife: Mrs M. Sturgeon, Glen Afton.

R.N.Z.A.F. CASUALTY LIST

By Telegraph—Press Association
WELLINGTON, May 27.

Official Air Force casualties are as follows:

Sergeant Cecil James McLaughlin Salt, R.N.Z.A.F., missing, presumed killed, as a result of a flying accident. Father: Mr F. E. Salt, 43 Hawera Street, Belfast.

Sergeant Earl Joseph Kean, R.N.Z.A.F., missing on air operations. Mother: Mrs C. E. Kean, 757 Gloucester Street, Christchurch.

WAR COMING NEARER NEW ZEALAND

Governor-General's Statement

By Telegraph—Press Association
HAMILTON, May 27.

In responding to an address of welcome to Hamilton last night, the Governor - General (Sir Cyril Newall) said in reference to the war effort:

"There is a part for every one of us to play; there is something each one of us can do and must do if we are to triumph over the evil things which threaten us.

"The war is still far from these shores," his Excellency continued, "but it is much nearer than it was even two months ago. Now is the time for us all to work together in our own common determination that government of the people by the people for the people shall not perish from the earth."

SATURDAY'S RUGBY AT HASTINGS

Rugby fixtures at Hastings on Saturday are:—

Senior.—M.B.O.B. v H.H.S.O.B., Nelson Park No. 1, 3 p.m. (E. Singleton); Pirates v Celtic, Nelson Park No. 2, 3 p.m. (A. Kirkpatrick).

Junior.—High School v H.H.S.O.B., School No. 2, 2.45 p.m. (H. Davison); M.A.C. win by default; Havelock North, a bye.

Thirds.—St. John's v Hastings, School No. 5, 1.30 p.m. (R. Whitworth); H.H.-S.O.B. v High School A, Nelson Park No. 1, 1.30 p.m. (W. Scott); Celtic, a bye.

Fourths.—Havelock v High School A, Nelson Park No. 2, 1.30 p.m. (G. Toothill); St. John v High School B, School No. 3, 1.30 p.m. (J. Drummond); H.H.-S.O.B., a bye.

Fifths.—High School A v Celtic, School No. 2, 1.30 p.m. (J. Chadwick); High School B v St. John, School No. 4, 1.30 p.m. (B. Galvin).

Touch Judges.—Nelson Park No. 1: W. Thurlow and J. Bacon. Nelson Park No. 2: E. Spooner and T. Kilner.

Ball Boys.—Central: D. Crawley, D. Wallace, T. Hensman, C. Kirkpatrick.

HOCKEY DRAW FOR SATURDAY

The following are the hockey fixtures for Saturday:—

Senior Men

Kiwi B v Karori, Napier, No. 2, 3.15 p.m., Messrs Bell and Dowling; Scinde v Taradale, Napier, No. 1, 3.15 p.m., Messrs Halliday and Down; Kiwi A, a bye.

Junior Men

United v Scinde Black, Hastings, No. 1, 2.30 p.m.; Kiwi Blue v Karori, Napier, No. 3, 3.15 p.m., Messrs Chuban and McCutcheon; Kiwi Gold v Scinde White, Napier, No. 3, 2 p.m., Messrs McCutcheon and Vercoe.

Women

Karori v Maraenui, Hastings, No. 2, 2.30 p.m.; Te Awa v Tui Red, Napier, No. 1, 2 p.m., Messrs Edmundson and Bell; Hastings v Tui Green, Napier, No. 2, 2 p.m., Messrs Halliday and Chuban.

Hastings referees will be announced later.

Lambs Cheaper At Sale

STEADY MARKET

Yesterday's Values At Waipukurau

BROKERS' REPORTS

(Daily Mail Special Service)
WAIPUKURAU.

With the exception of those lines which were practically killable, lambs were 1/- to 1/6 cheaper at the Waipukurau stock sale yesterday. Shorn ewe lambs held to last week's high values, 22/- being realised for a top quality offering. In-lamb ewes were a feature in the yarding, the main entry being a coast station draft. The older sheep did not mouth well, while the younger sheep in good condition had all run with Romney rams. The top price was 24/- for a line of four-tooths.

The market for in-lamb ewes on the basis of quality was steady and quite satisfactory. Four-year ewes made 17/3, five-year 16/9, six-tooths 19/6, six and eight-tooths 19/-, light four and six-tooths 17/6. Extra forward heavy unshorn wether lambs in exceptional condition realised 23/-, others handling well for wintering 16/8 to 17/-, shorn 13/-, meaty Down cross 17/4. Competition was quiet for fat sheep, wethers making 22/7 to 23/-, extra good ewes 15/10, average 13/3, light 8/2 to 10/-, Down cross lambs 23/4 to 24/6.

Except for an odd pen, the small beef offering was of inferior quality, rough and out of condition. In a small entry of store cattle which was made up mainly of small mixed pens, the chief lot that could be quoted as a guide for run cattle was a line of rising two-year A.A. Hereford cross steers in good condition making £6/7/-. Mixed in size, hard condition A.A. steers brought £2 15/-. In-calf A.A. cross cows in light order made £3/2/6, empty A.A. cross cows with medium grown calves at foot realised £4/10/-. The selling generally was very quiet, due to the mixed nature of pens.

Brokers report as follows:—

Murray, Roberts and Co. Ltd.

Six S.D. maiden ewes 21/-, 32 fat wethers 22/8, 8 S.D. wethers 20/-, 11 fat wethers 22/10, 12 fat ewes 8/10, 66 6 and 8-th. ewes (R.S.D.R.) 22/3.

N.Z. Loan and Mercantile Agency Co. Ltd.

Four cows £3/13/-, 3 £3/7/6, 149 ewe lambs 16/6, 50 wether lambs 11/6, 36 wether lambs 8/6.

de Pelichet, McLeod and Co. Ltd.

Fourteen 18-mth. P.A. steers £6/7/-, 5 £5/7/6, 11 weaner steers £2/15/-, 1 £1/19/-, 4 P.A. cows (P.A. bull) £4, 4 P.A. steers £4, 3 Jersey cows £2/10/-, 1 2-yr. Shorthorn steer £4, 1 stag £2 7/6, 1 fat lamb 23/9, 28 fat ewes 9/6, 147 m.a. ewes 15/7, 101 fwd. wether lambs 16/8, 123 shorn ewe lambs 22/-, 211 f. and f. ewes 9/6, 23 5/-.

Dalgety and Co. Ltd.

Forty-three fat and forwards hoggets 23/-.

H.B. Farmers' Co-op. Assn. Ltd.

Thirty-four fat lambs 23/9, 9 24/6, 25 fat ewes 10/-, 22 9/5, 48 8/2, 15 13/3, 10 13/3, 58 wether lambs 14/-, 22 19/7, 2 10/-, 13 18/-, 42 ewe lambs 17/3, 32 f. and f. ewes 5/4, 3 7/6, 1 wether 15/-.

Williams and Kettle Ltd.

Three P.A. cows £4/12/-, 1 red steer £7/7/-, 1 Hereford heifer £6/2/6, 1 black heifer £5/5/-, 1 fat P.A. heifer £6/19/-, 1 fat brindle cow £5/5/-, 2 steers £6, 1 Hereford runner £5/7/6, 6 fat Hereford cows £6, 3 fat P.A. cows £5, 1 Jersey bull 12/6, 2 Jersey cows £2, 2 P.A. cows with calves £4/10/-, 3 Hereford steers £6, 1 steer £5/9/-, 24 Down cross fat lambs 21/1, 4 21/-, 5 fat ewes 15/10, 2 fat wethers 23/-, 50 4-yr. ewes (R.R.) 17/3, 190 5-yr. ewes (R.R.) 16/9, 58 (S.D.R.) 12/3, 67 4-th. ewes (R.R.) 24/-, 69 6-th. and 4-yr. ewes (S.D.R.) 17/6, 91 wether lambs 17/-, 108 wether lambs 13/-, 101 16/5, 61 6-th. ewes (R.R.) 19/6, 67 Down cross lambs 17/4, 2 15/-, 2 Romney lambs 19/3, 46 ewe lambs 17/1, 54 wether lambs 10/1, 32 Down cross lambs 14/2, 30 m.a. ewes (S.D.R.) 17/1, 46 2-th. ewes (S.D.R.) 20/5, 7 ewe lambs 21/-, 10 ewes (S.D.R.) 10/-, 23 wether lambs 16/7, 31 13/6, 35 14/3, 19 13/6, 4 16/6, 10 ewe lambs 18/5, 1 pup 13/-.

CLEARING SALE AT HAUMOANA

Auctioneers Report On Realisations

The Hawke's Bay Farmers' Co-op. Assn. report having held a successful clearing sale on account of the Estate of W. H. Langdon, Haumoana. Realisations were as follows:—

Ewes, r.w. S.D. ram: 150 6 and 8-th. 21/6, 170 4 and 6-th. 19/9, 322 4 and 5-yr. 19/-, 20 S.D. cross m.a. 17/6, 206 5-yr. 15/6.

One hundred and seventy wethers 21/4, 17 lambs 17/6, 9 S.D. rams 1gn., 1 6-yr. gelding £21, 1 aged gelding £14 10/-, 1 £8, 1 £4, 1 £2/10/-, 1 dairy cow £6, 1 £4/10/-, 1 £1/10/-, 1 aged hack £2, 1 stack lucerne hay £7, 1 stack meadow hay £6, 100 bales lucerne hay at 2/9, 1 manure distributor £9/5/-, 1 Empire Junior drill £6, 4-leaf Tyne harrow and bar £3/10/-, 2-horse mower £8, spring tip dray £4, double furrow plough £10, hay rake £7/10/-, Cambridge roller £13, 7 aside disc £4, saw bench and saw £4.

Harness and numerous sundries sold at satisfactory prices.

LATE SPORTING

DUNEDIN ACCEPTANCES POSTED

Opening Day

SMALL FIELD IN BIRTHDAY

Win And Place

By Telegraph—Press Association
DUNEDIN, May 27.

Following are the acceptances for the first day of the Dunedin Jockey Club's winter meeting to be held on the Wingatui racecourse on May 31, June 2 and 7:—

11.30—TAHUNA STEEPLECHASE, of £150; about two miles and a quarter.—Pride of Central 10.12, Superex 10.10, Attire 10.2, Lochcorrib 10.0, Panara 9.12, Astral Flame 9.11, Polar Star 9.4, Stromboli 9.1, Prince Flaneur 9.0, Young Squatter 9.0.

12.8—TRIAL STAKES, of £130; six furlongs.—Georgia 8.13, Janefield 8.13, Hoiho Tinopai 8.13, Paledeo II 8.13, Slamannan 8.13, Bashful Lady 8.11, Invincible 8.11, Jacksonville 8.11, Milton Abbas 8.11, Decamp 8.11, Kohara 8.11, Flippant 8.11, Gustavo Boy 8.3, Chandelier 8.0, True Form 8.0.

12.46—OTAGO HURDLES, of £250; one mile and three-quarters.—Araboa 11.4, Master Dingle 11.0, Fundy Bay 9.5, Sir Hugh 9.0, Monipere 9.0, Mungatoon 9.0, Waka 9.0, Kippen 9.0.

1.24—BRIGHTON HANDICAP, of £175; one mile.—Valcron 9.5, Sheeny 9.0, Gay Lancer 8.13, Taxpayer 8.13, Raroa 8.12, Merry Simon 8.11, Big Joe 8.11, The Joker 8.11, Royal Money 8.10, Islay Downs 8.9, Lights Out 8.8, Johnemby 8.4, Good Health 8.4, Parlance 8.2, Rose Ileana 8.0.

2.2—OTAGO STEEPLECHASE, of £500; about two miles and a half.—Bally Brit 11.8, Spendthrift 10.12, Surcoat 10.9, Trisox 9.13, La Boca 9.10, Gay Boa 9.7, Pride of Central 9.7, Superex 9.5, Golden Glow 9.0, Whirr 9.0.

2.40—BIRTHDAY HANDICAP, of £350; one mile and two furlongs and a half.—Airline 8.2, Aravane 8.0, Prudent Price 7.12, Cherokee 7.11, Straightdell 7.10, Heidelberg 7.7.

3.18—WINTER HANDICAP, of £250; six furlongs.—Rebel Mate 9.10, Nightcalm 9.5, Boswell 9.4, St. Cloud 9.1, Strip 8.13, Waitoru 8.12, Secret Flight 8.12, Peony Rose 8.10, Phalanx 8.10, Paper Note 8.8, Gold Flight 8.8, Boaform 8.5, Top Row 8.3, Master Hotspur 8.3, Flame Queen 8.0, Adina 8.0, Auctor 8.0, Liane 8.0, Withdrawal 8.0.

3.56—ST. CLAIR HANDICAP, of £175; six furlongs.—Gnohill 8.11, Dark Olga 8.11, On Call 8.10, Moneymore 8.10, Confidant 8.10, Tissue 8.9, Shantyman 8.6, Ackemma 8.5, Lady Don 8.3, Remembo 8.1, Rosaleen Dhu 8.0, Papette 8.0.

ADDITIONAL LIST OF NEW ZEALAND CASUALTIES IS OFFICIALLY ANNOUNCED

FURTHER BIG TOTAL OF MEN MISSING

Hawke's Bay And East Coast Names Included

The following list of N.Z.E.F. casualties, additional to the list published yesterday morning, has been received through the United Press Association, Wellington.

KILLED IN ACTION

McDonagh, Capt. Wilfred George Sean. Brother: Mr T. R. McDonagh, England.

Neil, Lieut. Irvine Stevenson. Mother: Mrs E. Neil, Northcote.

Killed, result of enemy air bomb

Johnson, Pte. Robert Noel. Father: Mr J. W. Johnson, Timaru.

MISSING

(All privates unless otherwise stated)

Abel, David. Mother: Mrs M. Abel, Hunterville.
Adams, David Maxwell. Father: Mr E. A. Adams, Hororata.
Adams, L/Cpl. Hugh Miller. Father: Mr H. Adams, Marton.
Aitken, Robert Selwyn. Father: Mr J. R. Aitken, Raglan.
Alcock, William Lewis. Mother: Mrs A. Alcock, Wingatui.
Allen, Neville William. Mother: Mrs M. Allen, Dunedin.
Allwood, Thomas Victor. Sister: Mrs E. Hines, Sydney.
Amtman, Roy Charles. Father: Mr H. J. Amtman, Christchurch.
Anderson, Sgt. Archibald Victor. Wife: Mrs J. M. Anderson, Marton.
Anderson, Peter. Father: Mr J. Anderson, Pahiatua.
Andrew, George. Father: Mr G. F. Andrew, Te Kopuru.
Andrews, Sapr. Noel Edwin. Mother: Mrs I. Andrews, Wellington.
Archer, Sapr. William Hector. Mother: Mrs A. F. Archer, Auckland.
Armiger, Gnr. John Spickernell. Father: Mr A. H. Armiger, Auckland.
Armstrong, Jack Ernest. Mother: Mrs K. Armstrong, Maungatapere.
Armstrong, John. Father: Mr Armstrong, Wanganui.
Arnold Lewis Haines. Wife: Mrs J. E. Arnold, Te Kuiti.
Aro, Jason Victor. Mother: Mrs Hera Aro, Thames.
Atkinson, Alfred. Sister: Mrs O. Rae Whakatane.
Atkinson, Cpl. Evelyn Blake. Wife: Mrs S. R. Atkinson, Christchurch
Bain, Robert George. Sister: Mrs M. T. McEwen, Tokoroa.
Baldwin, Edward Cecil. Mother: Mrs M. E. Baldwin, Rototuna.
Bamford, James Lambeth. Father: Mr J. Bamford, Denniston.
Barach, Gnr. Ronald Alan. Mother: Mrs Barach, Maungatoroto.
Barker, Gnr. Alan. Mother: Mrs E. Barker, Mamaku.
Barron, Fred Christmas. Mother: Mrs L. Hartman, Auckland.
Bartrum, Ivan Lennox. Father: Mr G. Bartrum, Auckland.
Batchelor, Arthur Kay. Wife: Mrs J. Batchelor, Wellington.
Bavister, Jack. Wife: Mrs E. A. Bavister, Manurewa.
Beattie, Temporary L/Cpl. Noel Dudley. Father: Mr D. H. Beattie, Palmerston North.
Beck, Leslie Gordon. Mother: Mrs F. Beck, Taumarunui.
Beel, Charles Sydney. Father: Mr J. Beel, Dunedin.
Beilby, Harold Edwin. Mother: Mrs V. A. Beilby, Paeroa.
Bell, Temporary L/Cpl. John Graham. Brother: Mr R. H. Bell, Wellington.
Bell, Sapr. John Leslie. Mother: Mrs I. M. Bell, Victoria, Australia.
Bell, Walter Aubin. Mother: Mrs W. H. Bell, Pirongia.
Bellamy, Sgt. Herbert Hargreaves. Mother: Mrs E. Bellamy, Cambridge.
Bennett, L/Cpl. Gordon Greely Rahiri. Mother: Mrs G. Bennett, Paeroa.
Bennett, Thomas Ferdinand. Father: Mr T. Bennett, Eltham.
Bentley, Edward John. Father: Mr R. J. Bentley, Hamilton.
Berry, Gnr. John Dennis. Mother: Mrs E. K. Berry, Wellington.
Bevin, John. Father: Mr E. J. Bevin, Auckland.
Bidois, Walter John. Mother: Mrs W. A. Prole, Waihi.
Binnie, George Edward. Mother: Mrs J. Binnie, Gisborne.
Birchall, L/Cpl. Alfred William. Sister: Miss E. Birchall, Oamaru.
Blair, Sapper George Ernest. Wife: Mrs C. M. Blair, Auckland.
Blair, Q.M./Sergt. Silverton James Dennis Brownie. Wife: Mrs C. J. Blair, Nelson.
Blakey, Kenneth Alan. Mother: Mrs L. Blakey, Auckland.
Blanchard, Sapper Thomas Samuel. Father: Mr Blanchard, Roxburgh.
Blewett, Sapper Arthur Ralph. Mother: Mrs A. M. Blewett, Nelson Crescent, Napier.
Bloomfield, Leonard James. Father: Mr N. Bloomfield, Kimbolton.
Blucher, Walter Clyde. Wife: Mrs O. V. Blucher, Waihopo.
Bonner, Raymond. Mother: Mrs E. Bonner, Dargaville.
Borovich, William Alfred. Mother: Mrs M. Borovich, Waipapakauri.
Borrie, John William. Wife: Mrs G. M. Borrie, Auckland.
Boswell, Lance Corporal Colin Campbell. Brother: Mr C. Boswell, Wellington.
Bosworth, Cecil John. Wife: Mrs P. Bosworth, Te Aroha.
Bottin, Peter. Mother: Mrs M. Bottin, Wharehuia, Stratford.
Bottomley, Donald Thomas. Wife: Mrs M. J. Bottomley, Hamilton.
Bowman, Gunner John Frederick. Mrs W. Prisk, Auckland. Relationship not stated.
Boyd, Lance Corporal William James. Father: W. P. Boyd, Rimu,, West Coast.
Bradding, Edward Albert. Mrs J. Bradding, Maeroa, Frankton. Relationship not stated.
Bradley, Temp. Lance Corporal John Franklin. Mother: Mrs E. E. Bradley, Wanganui.
Bradley, Sapper Orton Guthrie. Father: Mr A. Bradley, Ellerslie.
Bradley, Corporal Stuart Loxley. Father: Mr F. L. Bradley, Waimauku.
Bragg, Martin. Mother: Mrs H. Bragg, Stewart Island.
Bretherton, Graema Stainton. Father: Mr J. H. Bretherton, Wanganui.
Brewer, Owen Victor Tudor. Father: Mr H. T. Brewer, Auckland.
Brien, Gunner Hector Ashton. J. A. Brien, Wellington. Relationship not stated.
Bromley, Sapper Garth Andrew. Father: Mr W. R. Bromley, Tariki.
Brown, Henry James. Father: Mr B. L. Brown, Whangarei.
Brown, John Henry. Father: Mr J. H. Brown, Te Kuiti.
Brown, Company Sergeant-Major W. O. 11 John Robert. Mother: Mrs H. E. Brown, Te Awamutu.
Brown, Montgomery Earle. Father: Mr W. A. Brown, Invercargill.
Brown, Sidney Archibald. Stepmother: Mrs M. Brown, Otahuhu.
Browne, Charles Alfred. Mother: Mrs A. E. Browne, Onehunga.
Brownlee, Thomas Cuthbert. Mother: Mrs J. Brownlee, Awanui.
Brundell, Douglas. Father: Mr H. Brundell, Dunedin.
Buckworth, Sergeant Charles Garthon. Sister: Marjorie Harper, Devonport.
Buffett, Arthur Ward. Wife: Mrs A. W. Buffett, Norfolk Island.
Burdett, Robert Francis. Wife: Mrs A. Burdett, Papatoetoe.
Burt, Ernest Alan. Father: Mr A. H. Burt, Little River.
Butcher, Ernest Tai Alexander. Brother: Mr G. Butcher, Otorohanga.
Butterworth, Signalman Arthur Robert Alenzo. Mother: Mrs M. R. Butterworth, Wanganui.
Byrnes, Leslie Francis. Father: Mr D. D. Byrnes, Feilding.
Cailes, Sapper Thomas Henry. Mother: Mrs W. Mitchell, England.
Calcutt, James. Mr H. J. Calcutt, England. Relationship not stated.
Gallagher, Acting Corporal Harold Stuart. Father: Mr C. P. Gallagher, Netherton.
Cammock, Sapper Albert Sydney. Wife: Mrs A. J. Cammock, Islington.
Campbell, James John. Father: Mr J. G. Campbell, Okaihau.
Campbell, William Peter. Mother: Mrs C. Campbell, Otautau.
Carmichael, Thomas Frederick. Wife: Mrs P. N. Carmichael, Invercargill.
Carroll, Leslie Patrick. Father: Mr C. T. Carroll, Hamilton.
Cartwright, Lance-Corporal Gordon Keith. Mother: Mrs A. Cartwright, Levels.
Cassin, Sapper Frederick Joseph. Mother: Mrs L. Cassin, Hastings.
Castell, Corporal Edward Charles. Wife: Mrs J. Castell, Auckland.
Cavangh, Sapper, Gerald Patrick. Mother: Mrs N. J. Cavangh, Christchurch.
Chaplin, Percy Robert. Mother: Mrs P. E. Chaplin, Nelson Creek.
Chapman, Stanley. Sister: Miss R. C. Chapman, Epsom.
Chitty, Gunner Frank Edward. Father: Mr F. C. Chitty, Hexton.
Chitty, Sapper Frank Powell. Father: Mr B. P. Chitty, Auckland.
Christiansen, Roy Archibald. Mother: Mrs A. Christiansen, Hawera.
Churton, Louis Paul Davidson. Mother: Mrs L. B. Churton, Auckland.
Clark, Allan Gowan. Wife: Mrs M. O. Clark, Maheno.
Clark, Cecil William. Mother: Mrs J. Clark, Hunter Rural Delivery.
Clark, Hector Douglas. Sister: Miss J. Clark, Rotorua.
Clarke, Signalman Mark Stanley. Wife: Mrs V. Clarke, Wellington.
Clunie, Sapper Norman William Bentic. Wife: Mrs P. Clunie, England.
Coatsworth, Francis John Charles. Father: Mr J. J. Coatsworth, Invercargill.
Coburn, Thomas. J. Coburn, Wellington (relationship not stated).
Cochrane, Temporary Bombardier Ronald Austen. Father: Mr P. Cochrane, Karaka.
Cockcroft, Jack. Wife: Mrs H. Cockroft, Lower Hutt.
Coggins, Thomas. Sister: Miss E. Coggins, Whangarei.
Colbert, George Henry. Mother: Mrs M. Colbert, Auckland.
Coleman, Lance-Coporal Robert James Alfred. Father: Mr R. J. Coleman, Mangamahu.
Collier, James Stanley. Mother: Mrs E. H. Collier, Whangarei.
Collins, Gunner Gregory Edward. Wife: Mrs E. Collins, Wellington.
Collins, Lance-Corporal William Horace. Father: Mr E. G. Collins, Taumarunui.
Collinson, John Ray. Mother: Mrs V. C. Collinson, Waihi.
Colvin, Patrick Walero. Father: Mr P. Colvin, Cambridge.
Cook, Gunner Clifford Henry. Sister: Mrs A. Pascoe, Tokanui.
Cook, William John. Wife: Mrs J. G. Cook, Scotland.
Cooke, Acting - Lance - Corporal James McKenzie. Wife: Mrs R. Cooke, Christchurch.
Coombs, Gordon Maxwell. Mother: Mrs E. E. Coombs, Australia.
Cooper, Sapper Charles. Father: Mr H. Cooper, Sydney.
Cornelius, Hadden. Friend: G. Hall, Helensville.
Corrie, Gunner George Leslie. Father: Mr G. Corrie, England.
Cotterill, Fred. Father: Mr D. P. B. Cotterill, Parakai.
Coughlan, Francis Rangi. Mother: Mrs I. A. Coughlan, Waimauku.
Couper, John Alexander. Father: Mr L. H. Couper, Palmerston North.
Cousins, James Clarence. Mother: Mrs C. Cousins, Gisborne.
Coutts, Bertram. Mother: Mrs M. Coutts, Matamata.
Cox, Sapper William James. W. A. Cox, Christchurch, relationship not stated.
Crase, Colin William. Mother: Mrs Crase, Hokitika.
Crighton, Gunner Stanley. Mother: Mrs J. Crighton, Wyndham.
Cripps, Victor Lawrence. Mother: Mrs A. Cripps, Whatoro.
Cromwell, Norman Kitchener. Mother: Mrs B. Cromwell, Sandringham.
Crook, Cyril Patrick. Mother: Mrs E. Crook, Rotowaro.
Cullen, Sapper John Tocker. Father: Mr G. R. Cullen, Waihi.
Curley, Ivan Clive. Mother: Mrs M. P. Curley, Otahe.
Curnow, Albert Gordon. Father: Mr J. H. Curnow, Tapawera.
Curtis, Charles Benjamin. Mother: Mrs I. Curtis, Ohura.
Currie, Lance-Corporal Ralph Duncan. Mother: Mrs M. J. Currie, Thames.
Curtis, Joseph Henry. Mother: Mrs I. Curtis, Ohura.
Curtis, Signalman Robert George. Mother: Mrs V. R. Curtis, Melbourne.
Dale, Norman Massey. Brother: Mr G. Dale, Greymouth.
Dalton, Aubrey. Father: Mr F. J. Dalton, Frankton Junction.
Daniell, Temporary-Corporal Wilstone Frederick. Wife: Mrs M. E. Daniell, Opotiki.
Dann, Edward Ewart. Mother: Mrs J. Dann, Christchurch.
Davenport, Harold Hugh. Wife: Mrs E. C. Davenport, Cambridge.
Davey, Gordon Arnold. Father: Mr J. Davey, Waitara.
Davey, Joseph Herbert. Uncle: Mr W. Field, Halcombe.
Davidson, Rupert John. Mother: Mrs E. M. Davidson, Frankton Junction.
Davies, Athol. Father: Mr F. Davies, Australia.
Davies, Eric Francis. Mother: Mrs B. F. Davies, Auckland.
Dawson, Sapper David Reginald. Mother: Mrs M. M. Dawson, Rangiora.
Dawson, James Robert Fraser. Father: Mr J. Dawson, Wellington.
Day, Battery Sergeant-Major, Harold Norman. Wife: Mrs E. A. Day, Wellington.
Deane, Bernard Herbert Stanley. Father: Mr A. Deane, Levels.
Delves, Lance-Corporal Norman Summers. Father: Mr A. Delves, Wanganui.
Denvir, Lance-Corporal, John. Wife: Mrs E. J. Denvir, Karamea.
Dey, Corporal Harry. Father: Mr H. Dey, Tariki.
Dicken, Lance-Corporal, Albert Stankey. Mother: Mrs I. M. Dicken, Waihou.
Dickson, Matthew. Daughter and son: Miss C. E. M. and Mr S. H. Dickson, Auckland.
Dinsdale, Lewis Pomery. Mother: Mrs N. E. Dinsdale, Hikurangi.
Dixon, Jeffrey Tiller. Father: Mr G. Dixon, Auckland.
Dixon, Sidney. Wife: Mrs H. J. Dixon, Papamoa.
Doak, Sergeant Ivan Joseph. Father: Mr F. Doak, Dunedin.
Doig, Robert David. Mother: Mrs A. Doig, Blackwater.
Dolbel, Corporal Charles Philip. Mrs S. Dolbel, Kohukohu. (Relationship not stated).
Donaldson, George. Mother: Mrs M. M. Donaldson, Auckland.
Donaldson, John Francis. Mother: Mrs S. A. Donaldson, Whangarei.
Donaldson, Gunner William Matthew. Father: Mr M. Donaldson, Chatham Islands.
Donovan, Sergeant James Trevor. Wife: Mrs G. A. Donovan, Auckland.
Douglas, John Bingham. Wife: Mrs J. C. Douglas, Inglewood.
Douglas, John William Thomas. Sister: Mrs R. McAuley, Oamaru.
Down, Gunner Harry James. Father: Mr W. J. Down, Otorohanga.
Doyle, Signalman James Henry. Brother: Mr J. F. Doyle, Greymouth.
Drake, Signalman Marcus Desmond. Father: Mr F. Drake, Auckland.
Ducker, Corporal Leslie Herbert. Mother: Mrs Pocock, Portland.
Dudley, Trevor Richard. Wife: Mrs L. B. Dudley, Auckland.
Duff, Corporal Gowan. Father: Mr O. Duff, Wellington.
Duncan, George Johnstone. Mother: Mrs H. Duncan, Dunedin.
Duncan, Sapper John Fausett. Father: Mr J. Duncan, Pukekohe.
Dunn, Andrew Syme. Mother: Mrs. M. Dunn, Auckland.
Dunn, James Alexander. Sister: Mrs O. B. Johnson, Waverley.
Dyer, Gunner Harry. Mother: Mrs A. Dyer, Wellington.
Dykes, Alan Anthony. Mother: Mrs I. Dykes, Auckland.
Eades, Francis John. Mother: Mrs M. L. Eades, Wanganui.
Fastgate, Gunner Arthur James. Father: Mr F. Eastgate, Wellington.
Edwards, Lance-Corporal Colin Aroha. Sister: Mrs D. Mader, Frankton Junction.
Ellery, Albert. Mother: Mrs J. Ellery, Greymouth.
Elliot, James Duncan. Mother: Mrs A. R. Elliot, Dunedin.
Elliott, Norman Maurice. Father: Mr R. Elliott, Opotiki.
Emmerson, Gunner Horace Reginald Harry. Wife: Mrs R. Emmerson, Wellington.
Ensor, Richard Walter. Father: Mr W. C. Ensor, Hastings.
Epps, William Henry. Mother: Mrs A. Epps, Cambridge.
Everitt, Gunner Timothy. Mother: Mrs M. E. Everitt, Morrinsville.
Farnham, Charles Richard. Mother: Mrs E. V. Farnham, Ruakaka.
Farnham, Sapper John Christian. Mother: Mrs E. V. Farnham, One Tree Point.
Farquhar, John Harvey. Mother: Mrs F. Farquhar, Morningside.
Farr, Patrick. Sister: Miss L. Farr, Auckland.
Farrant, Leonard Victor. Mother: Mrs M. Farrant, Auckland.
Farrington, Lance-Sergeant Michael Ambrose. Wife: Mrs C. Farrington, Waihi.
Fearon, Company Quartermaster-Sergeant Cedric Gerald. Cousin: Mrs L. G. Simmons, Manaia.
Fearon, Signalman James Henry Guy. Father: Mr B. Fearon, Hamilton.
Ferguson, Staff-Sergeant Alan. Father: Mr S. A. Ferguson, Morrinsville.
Ferguson, Signalman Arthur Ronald. Father: Mr E. B. Ferguson, Rawene.
Ferguson, John Wilkie. Mother: Mrs M. Ferguson, Otahuhu.
Filmer, Kent Radford. Mother: Mrs E. Filmer, Hamilton.
Finlayson, Roderick John. Mother: Mrs A. J. McPherson, Whangarei.
Finnerty, Gunner Arthur James. Mother: Mrs E. Finnerty, Wakino.
Fischer, Sapper Leslie Edwin. Mother: Mrs E. L. Fischer, Napier.
Fisher, Corporal Daniel. Father: Mr A. L. Fisher, Kerepeehi.
Fisher, Sapper George Raymond. Father: Mr C. A. Fisher, Christchurch.
Fitzgerald, Ronald Patrick. Wife: Mrs L. T. Fitzgerald, Auckland.
Fletcher, Calais Brussels. Mother: Mrs D. Quintal, Reporoa.
Fletcher, James Carson. Wife: Mrs W. M. Fletcher, Dunedin.
Foord, Leonard Victor. Wife: Mrs M. G. Foord, Christchurch.
Foote, Alva Stacey Reid. Sister: Mrs M. Johnston, Cambridge.
Foote, Gunner Henry James. Mother: Mrs E. Foote, Whakatane.
Ford, Sergeant Alan Grey. Father: Mr A. J. Ford, Gisborne.
Forde, Charles Francis. Mother: Mrs N. Forde, Gladfield Rural Delivery.
Fordham, Esbert William Henry. Father: Mr G. L. Fordham, Birkdale.
Forge, Sergeant Lawrence Howard. Wife: Mrs P. M. Forge, Gisborne
Fountain, Thomas William. Mother: Mrs W. Williams, Te Puke.
Fountain, Gunner William Wellington. Wife: Mrs E. R. M. Fountain, Auckland.
Fowler, Edward. Mother: Mrs K. Ingle, Tauranga.
Fowler, Sapper Raymond. Father: Mr J. Fowler, Thames.
Francis, Sapper Lawrence Walter Vernon. Mother: Mrs V. M. Francis, Cust.
Frater, Gunner Wilfred Vernon Reid. Father, Mr T. Frater, Wakefield.
Frazer, Temporary Sergeant Gordon. Wife: Mrs E. M. Frazer, Redcliffs.
Freeman, Leslie Simon. Father: Mr Freeman, Northcote.
Fryer, Sapper John Barnshaw. Mother: Mrs J. B. Fryer, England.
Fullam, Gunner Roy Arnold. Mother: Mrs G. Fullam, Auckland.
Fuller, Signalman Horace Lelland. Wife: Mrs V. D. Fuller, Gisborne.
Furdson, Thomas Walter. Father: Mr W. Furdson, Owhango.
Gally, Raymond George. Father: Mr A. J. Gally, Auckland.
Galvin, Cyril Walter. Mother: Mrs A. Taylor, Waipawa.
Gammie, Gavin James. Sister: Mrs B. Hall, Auckland.
Gane, Phillip Charles. Mother: Mrs K. Gane, Ohaeawai.
Garaway, Sapper Osborne Donovan. Mother: Mrs H. O. Garaway, Whakatane.
Gardiner, Leslie George. Mother: Mrs L. Gardiner, Rakaia.
Gardner, Corporal Jack Ian. Wife: Mrs M. Gardner, Ponsonby.
Garland, Thomas Harvey. Father: Mr T. T. Garland, Auckland.
Gaskin, Gunner Herbert Arthur. Mother: Mrs M. Gaskin, Wanganui.
Gauthern, Charles Edward. Mother: Mrs C. M. Gauthern, Keri Keri Central.
Gemmell, Andrew Roberts. Wife: Mrs R. M. Gemmell, Auckland.
Gibson, Sapper Roy Clifford. Mrs L. Mann, Mangere (relationship not stated).
Gilchrist, Sapper Gordon George. Wife: Mrs D. E. Gilchrist, Devonport.
Gill, Ian Allan. Father: Mr T. Gill, Otautau.
Gilling, Hubert. Wife: Mrs A. Gilling, Christchurch.
Gilmore, Lance-Corporal Robert Thomas. Father: Mr A. Gilmore, Timaru.
Girven, Jack William. Father: Mr J. F. Girven, Moerewa.
Glasper, William Arthur. Mother: Mrs H. Okey, Henderson.
Glossop, Sapper Henry Charles Eccrett. Mother: Mrs H. C. McCurdy, Dunedin.
Goodlet, Keith Johnson. Father: Mr T. Goodlet, Hamilton.
Golder, Arthur Charles. Father: Mr W. Golder, Masterton.
Gooch, Lionel Eric. Mother: Mrs S. R. Gooch, Matakana.
Goodhew, Edward Albert. Mother: Mrs L. F. Goodhew, Australia.
Goodland, Sapper George Robert. Mother: Mrs R. Goodland, Christchurch.
Gordon, Gunner John McDonnell. Mother: Mrs M. E. Gordon, Wanganui.
Gordon, Percy Alexander. Father: Mr J. Gordon, Palmerston North.
Gourlick, Sapper William Patrick. Wife: Mrs E. J. Gourlick, Mosgiel.
Gover, Gunner Robert Adrian. Father: Mr R. H. Gover, Eltham.
Graham, George. Brother: Mr W. Graham, Pipiwai Rural Delivery.
Grant, Jerry Allan. Mother: Mrs L. M. Grant, Frankton Junction.
Gray, Lance-Sergeant Alan Gelston. Mother: Mrs I. G. Gray, Auckland.
Green, Leonard Neville. Wife: Mrs M. I. Green, Frankton.
Green, William Henry. Mother: Mrs A. L. Green, Auckland.
Gregory, Daniel Ivan. Father: Mr D. Gregory, Hamilton.
Greiner, Colin Henry. Father: Mr N. Greiner, New Plymouth.
Grey, Joseph. Brother: Mr W. Grey, Wigram Air Base.
Griffin, William Alfred. Wife: Mrs R. A. Griffin, Auckland.
Griffiths, Gunner William John. Father: Mr M. G. Griffiths, Meeanee.
Grubb, Sapper Albert James. Mother: Mrs I. H. Grubb, Ravensbourne.
Hakaraia, Peter. Father: Mr T. Hakaraia, Otaki.
Halford, Alexander. Mother: Mrs J. Halford, Invercargill.
Halford, John William. Mother: Mrs J. Brain, Onewhero.
Hall, Alexander William. Mother: Mrs E. D. Hall, Otahuhu.
Hall, Frank Hector. Father: Mr W. T. Hall, Donnelly's Crossing.
Hallam, Gunner Leslie Charles. Mother: Mrs C. Hallam, Wellington.
Hamer, Frank. Mother: Mrs M. Hamer, Auckland.
Hamilton, Sapper Percy Claude. Mother: Mrs M. C. C. Stevens, Dunedin.
Hammond, Lawrence Keith. Father: Mr R. Hammond, Taihape.
Hammond, Leonard Joseph. Mother: Mrs L. Hammond, Waikokopu.
Hannan, Temporary Lance-Corporal William James. Father: Mr W. J. Hannan, Oamaru.
Hanrahan, Signalman John Stewart. Father: Mr M. H. Hanrahan, Ranfurly.
Hansen, Clarence William. Father: Mr A. W. Hansen, Hamilton.
Hansen, John William. Father: Mr F. J. Hansen, Blenheim.
Hardley, Ronald Albert. Mother: Mrs G. Hardley, Onehunga.
Harkins, Lindsay Howard. Mother: Mrs H. Harkins, Onehunga.
Harper, Vivian Ridgeway. Mother: Mrs A. A. Harper, Remuera.
Harpur, David Leslie. Father: Mr J. Harpur, Te Awamutu.
Harris, Ernest Slater. Wife: Mrs M. L. Harris, Papatoetoe.
Harrison, Cecil Hartly. Mother: Mrs J. E. Harrison, Waitoa.
Harrow, Frederick Omore. Father: Mr C. Harrow, Christchurch.
Hart, Arthur Edward. Mother: Mrs A. McFadgen, Wanganui.
Hartigan, Signalman Gordon Thomas. Mother: Mrs T. H. Frazer, Auckland.
Harvey, Sapper Esenelle. Father: Mr Harvey, Auckland.
Haughey, Sapper Joseph Ernest Vincent. Mrs E. Haughey, Christchurch (relationship not stated).
Hawkins: Lance-Sergeant David. Mother: Mrs F. E. Hawkins, Opotiki.
Hay, Lance-Corporal Allan Tennyson Killian. Mother: Mrs L. Hay, Australia.
Haydon, Daniel Crawford. Mrs A. E. Haydon, Kotemaori (relationship not stated.)
Hayman, Jack Lewis. Father: Mr A. Hayman, Taihape.
Hayne, Gunner Harold Chesney. Wife: Mrs P. Hayne, Auckland.
Hays: Lance-Corporal Lindsay Parker. Mother: Mrs M. Hays, Thames.
Haywood, Ernest Edgar. Mother: Mrs H. C. Delahunty, Palmerston North.
Henry, Ralph. Mother: Mrs I. Henry, Christchurch.
Hesson, James. Mother: Mrs J. D. Hesson, Alexandra.
Hewitt, Robert Joseph. Mother: Mrs J. Hewitt, Naseby.
Heydon, George William. Wife: Mrs D. E. Heydon, Dunedin.
Heywood, Wyvern Frank. Father: Mr R. Heywood, Matakana.
Hicks, Sergeant Ronald Walter. Father: Mr W. C. Hicks, Auckland.
Hilder, Cecil John. Father: Mr W. J. Hilder, Wellington.
Hill, Dallas Aloysious. Mother: Mrs K. Hill, Wellington.
Hill, George Leslie. Wife: Mrs C. E. Hill, Motueka.
Hinton, Sergeant John Daniel. Mother: Mrs H. G. Hinton, Colac Bay.
Hiskens, Carl. Sister: Mrs D. McDougall, Lower Hutt.
Hoffman, Philip. Mother: Mrs R. M. Hoffman, Rotorua.
Homes, Lindsay Flemming. Wife: Mrs E. I. Homes, Bulls.
Hooker, Gunner Bryan Hugh. Mother: Mrs C. Hooker, Auckland.
Hooper, Jack Douglas. Mother: Mrs G. Hooper, Kaitaia.
Horne, Stanley George. Sister: Miss D. Horne, Gisborne.
Housham, Sapper Nobbie Dawson. Father: Mr W. A. D. Housham, Waihopo.
Howe, George Varian. Father: Mr J. Howe, Palmerston North.
Hubbard, Signalman Walter Frederick. Mother: Mrs E. M. Hubbard, French Pass.
Hughes, Claude Frank. Sister: Mrs Bundack, Wales.
Humm, Sapper Alan Francis. Mother: Mrs J. W. Crawley, Australia.
Humm, Colin Herbert. Wife: Mrs M. E. Humm, Christchurch.
Hunt, Stanley. Mother: Mrs C. Hunt, Invercargill.
Hunter, Temporary-Corporal Robert Deans. Father: Mr J. Hunter, Fordell.
Hurley, Maurice George. Father: Mr G. Hurley, Nelson.
Hyland, Bernard. Father: Mr C. W. Hyland, Wanganui.
Irwin, Ernest John. Mrs M. Irwin, Auckland (relationship not stated).
Jackson, Sapper George Stanley. Mother: Mrs A. Jackson, Wellington.
Jackson, Morris. Friend: Miss D. Smith, New Plymouth.
Jay, Sergeant John Illman. Mother: Mrs H. C. Jay, Wellington.
Jessop, Hugh Neil. Father: Mr H. Jessop, Henderson.
Jobling, Sapper Alexander. Sister: Mrs A. M. Thomson, Auckland.
Johanson, Carl Johan. Father: Mr H. Johanson, Wellington.
Johnson, Signalman Leonard. Fiancee: Miss M. Charlton, Auckland.
Johnston, Sergeant Robert. Mr J. Johnston, Christchurch (relationship not stated).
Jones, Alan Murdoch. Mother: Mrs B. Jones, Invercargill.
Jones, Arthur James Tinsley. Wife: Mrs V. E. A. Jones, Hastings.
Jones, Gunner John Charles. Father: Mr W. T. Jones, England.
Jones, Peter David. Mother: Mrs E. V. Jones, Gummies Bush, Rural Delivery.
Jones, Gunner Stanley Norman. Mother: Mrs I. W. Jones, Wanganui.
Kanake, Keith. Father: Mr T. Kanake, Australia.
Keenan, Edward. Mother: Mrs C. L. Keenan, Nelson.
Kelly, Sapper James Edgar. Uncle: Mr W. Edgar, Christchurch.
Kelsall, Richard Norman. Mother: Mrs R. W. Kelsall, Whangarei.
Kenny, Daniel John. Father: Mr J. F. Kenny, Australia.
Khull, Gunner Ernest Meikleham. Wife: Mrs I. Khull, Wellington.
Kidson, Eric. Father: Mr J. R. Kidson, Nelson.
Kimbell, Gunner William Clifford. Mr F. Kimbell, Wairoa. (Relationship not stated).
King, Sapper Graham Kelly. Mother: Mrs M. C. Conningham, Auckland.
Knocks, Simon. Father: Mr H. Knocks, Wellington.
Lambeth, Henry William. Mother: Mrs M. Lambeth, Wellington.
Larsen, Gunner Walter Maxwell. Mother: Mrs L. Larsen, Wellington.
Leach, Colin Francis. Mother: Mrs A. W. Leach, Dannevirke.
Leach, Gunner John James. Wife: Mrs M. Leach, England.
Lee, Alexander Rupert. Father: Mr A. Lee, Fordell.
Le Lievre, William Anzac. Father: Mr H. F. Le Lievre, Akaroa.
Leuty, Sapper George. Wife: Mrs T. G. Leuty, Wellington.
Lewis, Redvers. Brother: Mr W. W. Lewis, Te Awamutu.
Lilley, George Andrew William. Father: Mr R. A. Lilley, George-Town.
Livingstone, Douglas James. Father: Mr J. S. Livingstone, Auckland.
Lockett, Bryan Charles Barnett. Son: Mr Brian Lockett, Tokomaru Bay.
Louden, Frederick Gordon William. Mother: Mrs V. E. Ogilvie, Otautau.
Lowen, William Martin Brocklebank. Wife: Mrs C. L. Lowen, Auckland.
Luoni, Lewis Alfred. Father: Mr H. J. Luoni, Hunterville.
Lyders, Harold Christian Nils. Mother: Mrs M. Lyders, Dunedin.
McBain, Ian Donald. Mother: Mrs A. A. McBain, Cobden.
McBride, Corporal Ian Richard. Father: Mr S. McBride, Avondale.
McCarrison, Howard. Mother: Mrs McCarrison, Wellington.
McCaw, Hugh Hector. Wife: Mrs D. McCaw, Ashley Gorge.
McDonald, Sapper Ronald. Father: Mr L. S. McDonald, Taradale.
McDonald, Sapper William Jack. Mother: Mrs M. J. McDonald, Wellington.
McEwen, Cyril Stephen. Mother: Mrs R. McEwen, Caversham.
McGaughey, David Alexander. Mother: Mrs H. McGaughey, Kamo.
McGlashan, Ronald John. Mother: Mrs J. McGlashan, Eketahuna.
MacGregor, Hector. Mother: Mrs A. MacGregor, Sandringham.
McHardy, Charles John. Mother: Mrs M. McHardy, Scotland.
McIvor, Sapper David Malcolm. Father: Mr McIvor, Greymouth.
MacKenzie, Corporal Kenneth. Mother: Mrs M. A. MacKenzie, Waipukurau.
McKinlay, William James. Father: Mr W. G. McKinlay, Whangarei.
McKinnon, Gunner Hector William. Wife: Mrs H. W. McKinnon, Riverton.
McLennan, Kenneth England. Mother: Mrs M. McLennan, Havelock North.
McLennan, Ronald John. Mother: Mrs A. McLennan, Taihape.
MacLeod, Francis. Sister: Mrs M. Jefferies, Wanganui.
McLeod, Lance-Corporal William Robertson. Wife: Mrs M. McLeod Raetihi.
McTaggart, Lance-Sergeant Norman Joffre. Father: Mr J. McTaggart, Musselburgh.
Mann, John Clark. A. Anderson, Maketu (relationship not stated).
Manson, Leslie James. Brother: Mr R. G. Manson, Collingwood.
Martin, Signalman Alan Clarkson. Father: Mr J. C. Martin, Kaiapoi.
Martin, Gunner Peter Collyns. Father: Mr W. B. Martin, Martinborough.
Mason, Sergeant Albert Malcolm Samuel. Mother: Mrs E. H. Mason, Otahuhu.
Matterson, Bombardier John Kitching. Wife: Mrs G. M. Matterson, England.
Mayes, Sapper Percival William. Mother: Mrs E. Mayes, London.
Meads, Bernard James. Mother: Mrs C. B. Meads, Pakihihura, Hunterville.
Membery, George Colin. Wife: Mrs H. C. Membery, Frankton Junction.
Mendelssohn, Sapper Joseph Harold. Father: Mr E. Mendelssohn, Napier.
Metcalfe, Henry Walter. Father: Mr William Ernest Metcalfe, Dunedin.
Meyer, Daniel Islington. Wife: Mrs L. W. G. Meyer, Herne Bay.
Miller, Signalman Alexander William. Mother: Mrs E. Miller, Wellington.
Mitchell, Gunner James. Wife: Mrs E. Mitchell, Auckland.
Mitchell, Gunner William Norrie. Father: Mr W. N. Mitchell, Dunedin.
Moir, Garnet William. Mother: Mrs Eva Moir, Invercargill.
Moore, Lance-Corporal Victor Sydney. Father: Mr A. S. Moors, Wellington.
Morpeth, Douglas Charles. Mother: Mrs R. Morpeth, Whakatane.
Morton, Gunner Robert McDonald. Mother: Mrs Hilda Morton, Dargaville.
Murdoch, William Douglas. Father: Mr W. Murdoch, Wellington.
Napier, Gordon Balfour. Miss Mona Napier, Christchurch (relationship not stated).
Natusch, Roy Spencer. Rene Natusch, Havelock North (relationship not stated).
Neary, Phil Fabian. Sister: Mrs J. A. Svenson, Pahiatua.
Neilson, Geoffrey Dennis. Father: Mr A. T. Neilson, Wellington.
Newald, Sapper Frederick John Francis. Mother: Mrs A. Newald, Auckland.
Newcombe, Corporal Richard Cyril Keith. Wife: Mrs I. K. Newcombe, Auckland.
Nickerson, Roy. Mr James Nickerson, Waerenga-Ahika (relationship not stated).
Nicoll, Gunner Christian George. Father: Mr W. H. Nicoll, Otorohanga.
Nielsen, Ken Edward. Father: Mr N. A. Nielsen, Marton.
Nielsen, Robert Eigil. Mother: Mrs K. Nielsen, Eketahuna.
Nielsen, Roy James. Father: Mr N. A. Nielsen, Marton.
Norris, Robert. Sister: Mrs Agnes Henderson, Palmerston North.
North, Sapper Ivan James. Father: Mr J. North, Auckland.
Northover, Louis Neill. Mr H. Northover, Wanganui (relationship not stated).
Nunns, Alexander Harold. Father: Mr Arthur Nunns, Auckland.
Oakley, David Victor. Uncle: Mr James Fry, Scotland.
O'Donnell, William. Sister: Miss J. O'Donnell, Oamaru.
O'Donoghue, Lance-Corporal Desmond Maurice. Mother: Mrs I. O'Donoghue, Wellington.
O'Hagan, Signalman Thomas John. Mother: Mrs M. A. O'Hagan, Pukerau.
O'Keefe, Patrick. Mother: Mrs N. O'Keefe, Timaru.
Olsen, Leslie Birdwood. Wife: Mrs E. B. Olsen, Te Awamutu.
O'Malley, John Edward Charles. Wife: Mrs M. O'Malley, Christchurch.
O'Meagher, Humphrey James. Mother: Mrs Bessie O'Meagher, Blenheim.
O'Meara, Gunner Herbert Alfred. Father: Mr A. H. O'Meara, Hamilton.
Ormerod, Temporary Corporal Raymond Christopher. Wife: Mrs R. M. Ormerod, Wellington.
Orton, Frank Lionel. Father: Mr R. W. Orton, Wanganui.
O'Shaughnessy, James. Father: Mr J. O'Shaughnessy, Marton.
Owen, Sapper Ivor Stevens. Mother: Mrs E. Owen, Brighton.
Park, Gordon Edward. Sister: Mrs Fantham, Ohakune.
Parkinson, Donald Liege. Mother: Mrs D. F. Parkinson, Gisborne.
Parris, Sapper John Ennis. Father: Mr T. Parris, Sandringham.
Peachey, Allan Wilson. Father: Mr J. F. Peachey, Wanganui.
Pearse, Lemual. Mother: Mrs. C. Pearse, Wairoa.
Perry, George Ernest. Father: Mr E. F. O. Perry, Wellington.
Perry, William John. Father: Mr W. R. F. Perry, South Dunedin.
Peters, Gunner Bernard James. Father: Mr John Peters, Auckland.
Peterson, Alfred Hector. Mother: Mrs F. M. Peterson, Westown.
Petrie, Robert Owen. Mother: Mrs. M. Petrie, Palmerston North.
Pettman, Sapper Keith. Mother: Mrs A. Pettman, Australia.
Phillips, James Arthur. Father: Mr A. E. Phillips, Kakatahi Rural Delivery.
Pike, Alan Renfred. Father: Mr R. R. Pike, Cobden.
Pilcher, Signalman Philomel. Mother: Mrs F. Pilcher, Otahuhu.
Pilkington, John Ellison. Mrs J. Naylor, England. (Relationship not stated).
Podmore, Henry Clifford. Mother: Mrs A. Podmore, Foxton.
Powell, Ronald Guy.. Father: Mr J. R. Powell, Taumarunui.
Prendergast, Corporal Albert Michael. Wife: Mrs P. Prendergast, Marton.
Prestling, England Ephraim. Mother: Mrs England Howchow, Gisborne.
Price, Wilfred Arnold. Father: Mr C. H. J. W. Price, Marton.
Priest, Arthur Richard Francis. Father: Mr D. O. Priest, Morrinsville.
Pritchard, Signalman Stanley Desmond. Sister: Miss M. E. Pritchard, Palmerston North.
Puklowski, Frank Maurice. Father: Mr R. Puklowski, Brunswick.
Purnell, David Lessington. Father: Mr J. H. Purnell, Wanganui.
Putland, Gunner Wilfred Haddon. Wife: Mrs V. M. L. Putland, Australia.
Radley, Sapper John Alan. Father: Mr B. A. Radley, Swanson.
Rae, Robert Mathew. Mother: Mrs S. R. Rae, Taihape.
Rayner, Sapper Charles Frederick. Wife: Mrs L. A. Rayner, Auckland.
Rayner: Phillip George. Father: Mr H. H. Rayner, Marton.
Rayner, Tui Edward. Wife: Mrs M. M. Rayner, Wanganui.
Reeve, Corporal Thomas Edward. Daughter: Miss J. M. A. Reeve, Christchurch.
Reid, Henry. Mother: Mrs C. R. Reid, Invercargill.
Reid, James. Wife: Mrs E. Reid, Kapuka, Southland.
Reynolds, Arthur Henry. Wife: Mrs M. M. Reynolds, Ohakune.
Richardson, Allan James Stephen. Mother: Mrs A. E. Richardson, Ellerslie.
Richardson, Acting-Lance-Corporal Henry. Mother: Mrs Jessie Richardson, England.
Riddell, Signalman Melita Joseph. Wife: Mrs L. B. Riddell, Te Aroha.
Ridge, John Dudley. Mr J. W. Ridge, Aramoho (relationship not stated).
Riley, Lance-Corporal James Kensit. Father: Mr P. S. Riley, Pihama.
Robertson, Sergeant John Francis Aylwin. Mother: Mrs T. S. Robertson, Rotorua.
Robinson, Signalman Cyril Henry Brant. Father: the Rev. C. Robinson, Manaia.
Robinson, Sapper Cyril Percy. Mother: Mrs E. Robinson, Cashmere.
Robinson, Sapper Herbert James. Wife: Mrs M. E. Robinson, Newmarket.
Ross, Lance-Sergeant Donald Boughton. Wife: Mrs R. F. Ross, Epsom.
Rouse, Clive Alan. Father: Mr I. A. Rouse, Hawera.

(Further Names on Page 5)

"Wild Oats," the attractive title of a book by Eric Muspratt, is good reading. Amongst his adventures was a trip round the Horn, before the mast, in one of the old "windjammers." Half-way Home the ship ran out of tobacco—and consternation reigned in the fo'castle. One day the bosun, rummaging in his old sea chest, found a long-forgotten packet of cigarettes and offered them to his shipmates at six-pence each! They were snapped up before you could say "wink!" Another time (when ashore) Eric had to go without tobacco for several weeks. Picture his joy when he had his first smoke after that! Stay-at-homes who have never had to go without tobacco for a single day don't realise their luck! Here in New Zealand you can get the finest tobacco manufactured—Cut Plug No. 10 (Bullshead), Navy Cut No. 3 (Bulldog), Cavendish, Riverhead Gold and Desert Gold—at the nearest tobacconist's shop, and they're not only famed for flavour and aroma, but practically free from nicotine because they're toasted. There's enjoyment in every whiff!*

Only Three Days To Go

THAT LUCKY FEELING

£5000 ART UNION

By license issued under Section 42 of "The Gaming Act, 1908."

OBJECTS: To raise funds to the extent of the profits available for the objects to be specified by the Hon. Minister of Internal Affairs.

CLOSES 31st MAY, 1941
DRAWN 12th JUNE, 1941

Secretary: N. McARTHUR, Box 110, Wellington.
Treasurer: B. L. HAMMOND, Box 110, Wellington.

1ST PRIZE	£	2000
2ND "	£	500
3RD "	£	250
4TH "	£	150
5TH "	£	100
100 PRIZES OF £10 each	£	1000
200 PRIZES OF £5 each	£	1000
305 PRIZES =	£	5000

ALL PRIZES PAYABLE IN ALLUVIAL GOLD

POST THIS COUPON NOW

TICKETS 2/6

F. Cray, P.O. Box 33, Napier

Please send me ..... tickets in THAT LUCKY FEELING Art Union (Tickets 2/6 each). I enclose postal note for £ : : , also stamped envelope for reply. (Postage stamps not accepted in payment of tickets.)

NAME .....
(Mr, Mrs or Miss)

ADDRESS .....
.....

★ **SPARKGUARDS**

Protect your home from those stray sparks . . . Strong, neat Sparkguards in all shapes and sizes now in stock.

From 10/6

WE NOW HAVE LARGE STOCKS OF . . .

★ **SOLDIERS' WALLETS**

In Leather and Crocodile Skin.

From 8/6

L. J. HARVEY

RUSSELL ST. — HASTINGS — 'PHONE 2663

NEXT TIME . . . . SPECIFY

CONCRETE

THE COMPANY IS PREPARED TO UNDERTAKE CONCRETE WORK OF ANY DESCRIPTION ON FARMERS' OWN PROPERTY.

CONCRETE POSTS — TROUGHS — FIELD PIPES — PAVING.

AWATOTO SHINGLE COY. LTD.

NAPIER: Main Highway. Telephone 2636.
HASTINGS: Maraekakaho Rd. Telephone 3955.

Stocks of . . .

CANITE

INSULATING WALLBOARD
— ARE NOW TO HAND —
ALSO MASONITE HARDBOARD
BOTH LINES CAN BE USED FOR A VARIETY OF JOBS.
GET QUOTATIONS NOW

ROBERT HOLT & SONS., LTD.

TIMBER AND HARDWARE MERCHANTS.
— NAPIER and HASTINGS —

Quickly Ends
COUGHS, COLDS AND INFLUENZA
WOODS'
GREAT PEPPERMINT CURE
GIVES SURE RELIEF

GRAND HOTEL BOTTLE STORE
HERETAUNGA ST., HASTINGS.

SPANISH SHERRIES:
Harvey's Mild Sherry (the world's best) (only three bottles left) . . . . . 27/- qt.
Vinerosa (a bright, dry Sherry) . . . . . 6/6 qt.

PORTS:
Joven's (1933) Vintage— qts. 11/6 — pints 6/-
Conziska Old Port— qts. 5/6 — pints 3/-
Australian Port (Our Special) qts. 4/6 — pints 2/6

ALE & STOUT:
Gins and J.D.K.Z. Squares, French Brandies, Sparkling Wines, Champagne, Cocktails, Speights Ale — Wilson's Strong Ale — Red Band Ale — Timaru Ales — Tui Ale and Stout — McGavin's Stout — Guiness' Stout (Bulldog).
All brands of Whiskies, Dry Liqueurs, etc.

FOR WELDING WORK OF ALL KINDS. FOR GENERAL BLACKSMITHING AND ALL IRON WORK

DOBSON & McAUSLIN LTD.,

DICKENS ST. (next Stewart Greer Motors), NAPIER. 'Phone 4759.

Gill & Fenton Limited

FURNISHERS
Market St., Hastings

Preparations For Saturday's Races

HASTINGS SEMI-FINALS

Napier Park Candidates Against The Watch

(By THE BARB)

In preparation for the Napier Park Racing Club's winter meeting, which opens at Greenmeadows on Saturday next, the Hastings-trained candidates engaged were yesterday morning given their semi-final gallops against the watch. The work was interesting but, in the majority of cases, the horses were not sent out at top, this being reserved until to-morrow morning. The Hastings horses alone at Greenmeadows should furnish first class competition so, with the addition of entrants from Greenmeadows, Poverty Bay and other outside training centres, it is anticipated that the sport at the forthcoming fixture should be the best at Greenmeadows for many winters.

The track there is in excellent order and the newly erected steeplechase fences are well commented on by those with candidates engaged in the cross-country events.

With another few days left for Hastings trainers to "finish off" their charges for the Napier meeting it appears that the horses trained here should enjoy a fair innings over at the Park this week-end. For two weeks these horses have been gradually brought to the point of fitness and by Saturday they should be dressed in their very best.

Yesterday morning the plough was again the popular track and, although the times were moderately good, the track was not as fast as last week, while the trestles on the No. 1 inside grass were a little closer in to the plough than on Saturday, so that the various distances were short. However, this makes no difference to the comparative times.

The first to get going were Proven (W. L. Aitken) and Stolen Coat (T. Kilgour) who, on the grass, were companions in a half-mile sprint, breasting the line in 50⅗secs, time that was not bettered yesterday morning for this distance.

VIN D'HONNEUR PLEASES

The Tiderace filly, Vin d'Honneur (B. Stowe) was associated with Captain Star (G. Stowe), also an inmate of C. J. Stowe's stable, in a half mile gallop. The pair were together for three furlongs, when the Tiderace filly came away to pass the winning post four lengths ahead in 50⅘sec—a marked improvement on Saturday's effort. This certainly makes this filly out to be better than the Captain Bunsby youngster, but Captain Star was not worrying yesterday morning. This was a grass gallop.

Authoress (L. Cullen) was sent three furlongs on the plough, without being asked to exert herself and registered 38⅘. She is to have her trial to-morrow morning over once round before leaving on Friday to contest the Connolly Handicap at Awapuni on Saturday.

Three jumpers, Siegall (L. Barnett), Royal Stuart (T. Kilgour), and Dia Bando (W. L. Aitken) were associated in a working gallop over seven furlongs, the last six of which occupied 1.23 with Siegall this time in front, mainly on account of her never being "pushed." This mare will be ridden at Napier and Hastings by W. Grindlay.

NOT EXTENDED

Centrepoise (L. Lewis) and the novice Tashi Lama (B. H. Morris) were given a run over five furlongs on the plough without being fully extended. Both finished well in 66secs. The former may be ridden at Napier Park in his one engagement by B. H. Morris.

Iddo (L. Cullen) worked steadily round twice, running the last three furlongs the first time in 44⅘. The Tractor gelding again pulled up apparently sound but twice round the plough is not as searching as a solid school over the country.

SURPRISE RESULT

The matching of the stable mates, Diana Tetrix (T. Kilgour) and Laughing Song (W. L. Aitken) resulted in a mild surprise when the latter beat Diana by half a length in a shade better than 64secs. Both went well but there is no gainsaying the fact Diana Tetrix gallops better for Rangi Marsh than for any other horseman who has piloted her. The proof of this was last autumn when she won the main races at Wairoa, Tolaga Bay and Woodville.

Recompense (L. Cullen) who may race one day at the Hastings meeting, was worked on the inside plough and later came out on the other plough to sprint two furlongs in 25⅘. This filly appeared a little sore, hence the earlier round to warm her up a little.

Support (W. J. Mudford) and Midlass (F. Power) left four furlongs on the plough behind in 52secs, but all the way down the straight Support was pulling Mudford out of the saddle, and appears to be a decidedly better mare than ever. Maybe she is worth a mental note.

ATKINS'S PAIR

Percy Atkins since taking over Cheddington and Worton, has given them mostly light work but yesterday they were given an easy four furlongs on the plough in 54, both striding out freely. Worton may be given one race at the approaching Hawke's Bay winter meeting.

Lambourn (B. Stowe) and Proclamation (G. Stowe) were again associated in a six-furlong run along in 1.21 but never was the pace at top speed. Although Proclamation was ahead at the finish Lambourn was going equally as well. The latter will race at the Hastings meeting.

Misurina (H. J. Callahan) was given useful pace work but the first time was allowed to come home the last three furlongs in 41⅘. This half brother to Kathbella is rapidly gaining the right condition and it should not be long before he is on the winning list again.

F. Marsh's pair, Queen Cardine (T. Galvin) and Indian Sun (Marsh) worked in company on the plough, were allowed to stride along a little faster over the final three furlongs in 41⅗secs. The latter will not race until Hastings, when his special mission will be the Corinthian Plate, the second day. Probably he will be ridden by Mr G. G. Beatson.

CONDOLE PLEASES

Condole (H. Lunn) pleased by the manner in which she had City Song (W. J. Mudford) working overtime to keep abreast of her in a five furlongs run along on the plough, which occupied 65⅘. Condole is in A. W. Quinlivan's stable and carries the same colours as Brunhild did, being the property of Mr J. Ryan, Wellington.

Dainty Dell (H. J. Callahan) registered the best six furlongs of the morning when returning 1.19. However, the horse that were sent this distance were not out to make fast time. Dainty Dell pulled up exceedingly well and may be on the eve of winning form again.

On the grass the maiden juvenile Dusky Bay (S. Pell) in running five furlongs in 64⅘ did creditably for one of her class. This Phaleron Bay filly has been disappointing as often she has galloped well enough to suggest having a chance but never yet has she filled a place.

JUVENILES ASSOCIATED

The juveniles Parvati (S. Dockery), Burma (Stowe), and Siyana (P. Atkins) were companions in a working gallop over half a mile on the grass making the winning post together in 51secs—fair time considering how it was accomplished. Parvati is the filly previously referred to as Parvita.

Nelumbo (T. Winiata) was very anxious to do better when registering 38 for three furlongs. This mare only requires a race to bring her back to the peak of her form.

Limbohm (I. Galvin)) easily accounted for Arabic (R. Marsh) over seven furlongs in 1.34⅘. Limbohm is working exceedingly well on the flat and had he only had more schooling would be considered locally to have a great chance in the Wanganui Century Hurdles on Saturday. This gelding won the National last August, but when taken to Wellington in October after little schooling, gave a poor display of hurdling for a National winner.

The hunter Exit (F. Dunn), strode out very freely in a couple of three-furlong sprints on the plough, the first run in a shade worse than 40.

AGAINST THE BIT

Master Solway (H. J. Callahan) and Stella Lux (S. Pell) were against the bit in their six furlong task in 1.22 running very slowly over the first quarter. Both are on the improve, but are handy betting propositions.

Putting plenty of vim into his work, Cherry Hunter (W. J. Mudford) was under slight restraint when returning 65⅘ for five furlongs on the plough. He is one of Mudford's rides at Napier Park.

Singapore (H. Callahan) bowled along with a tight rein over five furlongs in 65⅘, or about the average for this distance yesterday on the dirt track.

Endorsement (L. Cullen) made easy the task of dashing over three furlongs in 38⅘. She will be ridden on Saturday at Greenmeadows by W. J. Mudford.

Cherry Plum (W. J. Mudford) and Cattanach (H. Callahan) did fairly well to record 1.43⅘ for once round the plough. They were assisted home the last five furlongs by Soho (R. Marsh), that distance being run in 66secs. Soho is coming to hand more quickly than was anticipated and is to race one day at Hastings, probably in the Hurdles at the second meeting, June 14.

Katesbridge (T. Galbraith) put plenty of dash into her work when running three furlongs in a shade better than 39secs.

RIDERS FOR NAPIER

T. Kilgour has arrived here from Taranaki and is open for engagements at Napier Park. He may remain here for a while and attach himself to the small team presided over by owner-trainer Mr J. M. Paul. For the limited chances he had received, Kilgour has done creditably and only requires opportunity to prove his worth.

Another lightweight, N. Vaughan, from Trentham, has signified his intention of being present for the Napier meeting and two of his rides will be Goldcraft and Ruling Moments.

So far only one hurdle rider, W. Grindlay, has made arragements to come over for this week's racing. Outside horsemen who have no immediate obligations to fulfil should get in touch with local trainers as there is a possibility of their being a shortage in this department.

It is reported that overtures have been made to A. E. Ellis to ride Dozie Boy in the Great Northern Steeplechase but when trainer G. W. B. Greene left Hastings he said that F. Baker was riding his charge in this event.

It is quite possible that Mr G. G. Beatson will ride his father's horse, Cherry Plum, in the Napier Steeplechase on Saturday and after that he will journey to Auckland to ride in the Carbine Plate.

JERVOIS DIVISIONS ARRANGED

Auckland Starting Times For First Day

By Telegraph—Press Association
AUCKLAND, May 27.

The Jervois Handicap on the first day of the Auckland winter meeting will be run in two divisions as separate races.

JERVOIS HANDICAP, of £350; seven furlongs, first division—Esquire 9.13, Biddy Girl 9.8, Radiant Vaals 9.2, Arctic Dawn 9.1, Caiula Boy 8.11, Foxwood 8.8, Loch Acre 8.6, Princess Val 8.5, Rara Avis 8.1, Royal Son 8.1, Bambury Cross 8.0, Bronze Ora 8.0, Airport 8.0, Bronzo 8.0, Hinkler 8.0, Miss Eureka 8.0, Lady Acushla 8.0, Booms-a-Daisy 8.0, Golden Bonnet 8.0, Auburn Lad 8.0.

JERVOIS HANDICAP, of £350; seven furlongs; second division—Trig Station 9.9, Etruscan 9.3, Mayfair 9.2, Classic 9.0, Ohmaha 8.10, Miss Jose 8.7, Startford 8.5, Sealaw 8.5, Expellant 8.1, Bronze Emerald 8.0, Sharmin 8.0, Radio Call 8.0, Sea Eaglet 8.0, Flylite 8.0, Pretty Model 8.0, Gold Bloom 8.0, Nordic Song 8.0, Maori Star 8.0, Flying March 8.0.

NAPIER PARK RACING CLUB

Acceptances Close At 8 O'Clock To-night

Owners and trainers are reminded that acceptances for all events the first day of the Napier Park Racing Club's winter meeting to be held this Saturday and Monday, May 31 and June 2, close with the secretary, Miss I. I. Fippard, at 8 p.m. to-night.

RACING FIXTURES

May 31, June 2—Napier Park R.C.
May 31, June 2—Wanganui J.C. (at Awapuni).
May 31, June 2—Dunedin J.C.
June 2, 4, 7—Auckland R.C.
June 7—Dunedin J.C.
June 7—Hawke's Bay J.C.
June 14—Bay of Plenty R.C.
June 14—Hawke's Bay J.C.
June 14—Greymouth J.C.
June 21—Waipa R.C.
June 21—Ashburton County R.C.
June 21, 23—Manawatu R.C.
June 28—Dannevirke Hunt.
June 28—Oamaru J.C.
July 5—Hawke's Bay Hunt Club.
July 8, 10, 12—Wellington R.C.
July 19—Manawatu Hunt.
July 19—Waimate District Hunt Club.
July 26—South Canterbury Hunt Club.

Second Day At Epsom

AUCKLAND TROTS

Foremost Junior Liked In Memorial

WIN AND PLACE

"Daily Mail" Special Service.
AUCKLAND, May 27.

The Auckland Trotting Club's winter meeting will conclude to-morrow and the prospects are for continued fine but dull weather while the track should be in good order, but not fast. Fancied candidates are:—

11.45—**Royal Handicap:** Vera Worthy, Range Finder, Wiri Bingen.

12.30—**Mangere Handicap:** Master Lawn, Auto Bingen, Torpedo King.

1.15—**Liverpool Handicap:** Kete Kura, Grand Dame, Princess Linnet.

2.0—**Mark Memorial Handicap:** Foremost Junior, Uenuku, Josedale Grattan.

2.50—**Members' Handicap:** Modern Lady-Vain Lad bracket; Modest Maid, Bon Haven.

3.35—**Suburban Handicap:** Moko Direct, Parris Queen, Magic Task.

4.20—**May Handicap:** Warwick, True Guide, Langdale.

TO-DAY'S FIELDS

11.45—ROYAL HANDICAP, of £200; trotters; 3.49 class. One mile and a half.—Alvis, Great Trust, Kaipaki Bill, Paul Parrish, Peter Cole, Range Finder, Rollindo, Surprise Moko, Wharekawa, scr.; Republic, Wiri Bingen, 36; Baby Triumph, Getaway, Mattie Herbilwyn, Rara Avis, Vera Worthy, 48; Buncrana, Frontier Boy, Gold Kip, Redmond's Pride, 72; Bournemouth, 96; Esther, 108.

12.30—MANGERE HANDICAP, of £140; 3.5 class. One mile and quarter.—Second Division: Blush Worthy, Flashlight, Gallant Pointer, Glenarros, Guiding Light, Kallula, Master Lawn, Pinocchio, Shining Link, Waiwera Jewel, Village Lass, scr; Auto Bingen, Rockfel, 12; Torpedo King, 36; Ayrshire Scott, 60.

1.15—LIVERPOOL HANDICAP, of £300; 4.38 class. Two miles.—Club King, Eighteen Carat, Grand Dame, Kete Kura, Kewpie's Queen, Princess Linnet, Proletarian Ropata, Sentiment, scr; Musketeer, 12; Walter Gay, 24.

2.0—C. F. MARK MEMORIAL HANDICAP, of £700; 3.23 class. One mile and a half.—Foremost Junior, Hillcrest, Noble Prince, Tocceti, Pop Eye, scr.; Our Jewel, Our McKinney; Three Bells, Worthy Need, 12; Uenuku, 24; Josedale Grattan, 48.

2.50—MEMBERS' HANDICAP, of £350; trotters; 4.56 class. Two miles.—Bournemouth, Elliotvale, Frontier Boy, scr.; Barney Bingen, Bon Haven, Esther, Silver Countess, Worthy Treasure, 12; Modest Maid, 24; Appomatox, Silver Watch, 36; Dick Redmond, 60; Modern Lady, Sir Tony, 72; Pink Lady, 84; Expensive Lady, 96; Vain Lad, 180.

3.35—SUBURBAN HANDICAP, of £250; 3.1 class. One mile and a quarter.—Bingen Fashion, Castella Del Oro, Great Joy, Katoomba, Magic Task, Moko Direct, Now Then, Parrish Queen, Press Gang, Rockfel, Stylish Lady, Torpedo King, scr.; Village Lass, scr.; Diamond Trust, Excel, Marina Rey, Mitaya, Parrish Lad, Silk Lady, 12; De Reske, Peter Travis, Sweet Aloes, 24; Nawton Junior, 36.

4.20—MAY HANDICAP, of £300; 2.56 class. One mile and a quarter.—Contender, Avora, Ihi Ihi, Intrigue, Langdale, Royal Palm, Sir Echo, Star Guide, Te Roto, True Guide, Tumble, Warwick, Whanako, scr.; Winning Post, scr; Albertini, Cynic, Forest Jewel, Franco, Moana Tama, 12; Handicapper, Kitty's Choice, 36; Bedford, Double Peter, Lynn Rey, Star Gum, 48.

AUCKLAND TROTTING NOTES

Adams Cup

PRESIDENT'S FIRST WIN

Form Reviewed

Daily Mail Special Service.
AUCKLAND, May 27.

The back-marker, Josedale Grattan, put up an exceptionally good performance to give the president of the Auckland Trotting Club (Mr E. G. Bridgens) his first success in the Adams Memorial Cup at Epsom on Saturday.

Josedale Grattan, bracketed with Our Jewel, was not prominent until the final stage, but his run on the outer was irresistible. Tocceti, the win favourite, and Popeye shared the pacemaking and put on the speed from the outset, leading at the end of a round from Hillcrest, Uenuku, who quickly made up his handicap, Worthy Need and Three Bells. Uenuku was fourth when he skipped crossing the top and lost valuable ground. As they straightened up, Tocceti, Worthy Need, Foremost Junior and Josedale Grattan were lined across the course, and the last-named won by a long neck from Foremost Junior, who is also a really good pacer, with half-lengths to Worthy Need and Uenuku. Then came Hillcrest, Our Jewel, Tocceti and Popeye. On a good but by no means fast track the winner went 3.14 3-5 from a 3.20 mark—a race record.

Favourite Downed

In the first trotters' race, the Winter Handicap, the favourite, Vera Worthy, struck her colours to the improved Rara Avis, who paid a little in excess of a score. Baby Triumph was the only other in the finish, being 12 lengths ahead of Frontier Boy.

The first division of the Mangere Handicap saw Parrish Queen at unusually long odds for a member of J. T. Paul's team, and she paid double figures, winning easily from Erua Peter, another outsider, and County Jewel. The favourite bracket, Koesian and Lady Maxine, who was having her first race, were never prominent at the business end.

Davey Day Stays On

True Guide and Davey Day were the favourites for the Hobson Handicap, and they finished in reverse order, after a keen struggle, in which True Guide was pacemaker, until Davey Day ran to the front entering the straight. Langdale was well-placed in the later stages and he finished on for third, with Forest Jewel at the head of the others. Franco and Tumble being the most forward. Cynic was well backed, but after moving off slowly, he never improved.

The fancied division for the Stewards' Handicap, Modest Maid, Silver Countess and Worthy Belwin, were soon in the discard through breaking. Bournemouth, Esther and Expensive Lady in turn took the lead and Expensive Lady went on to win by nearly a length from Modern Lady, with similar intervals to Bournemouth and Bon Haven. Modest Maid improved in the middle stages but she soon fell back with another break.

Warwick Comfortably

Favourites for the Marconi Handicap, Moko Direct and Cam Derby, were ill-chosen, the former drifting to the rear immediately and the latter failing to run on after flattering to the distance. With half a mile to go, Warwick took charge from Cam Derby, Mitaya, Nawton Junior and Silk Lady. Warwick went on to score comfortably from Intrigue, who was third at the straight and Magic Task, who came into the picture late and paid double figures for a place. Nawton Junior and Cam Derby followed.

Narbada

Narbada had command of the Cornwall Handicap field at the end of a furlong, and he maintained it to the end. Munga Tangi and Handicapper had a good tussle for second and Stargun headed the rest. Narbada put up a very fine effort and he is very well just now. Double Peter and Peter's Find may be improved by the race.

ECLIPSE-ALL SUITS

HAVE A REPUTATION THAT'S HARD TO BEAT

Everyone knows the fit and style of these famous Suits. Made from the best English and New Zealand Suitings available, "Eclipse-All" Clothes always attract the fastidious man who likes to dress quietly and in good taste.

1ST GRADE ECLIPSE-ALL SUITS —

We can offer you a choice selection in smartest patterns and shades, and in a range of 57 perfect fittings.

Single and Double Breasted styles.

from £7/7/-

2ND GRADE READY TO WEAR SUITS
In a smart, up-to-date selection. Remember— M. & G.'s offer you nothing but the best. From £5 : 19 : 6

MILLAR & GIORGI
(Hastings) LTD.

USED CARS

FORD 4 DOOR 10 H.P. SALOON
Excellent Order Throughout.
Deposit £45.
Easy Terms Arranged.

ANDERSON & HANSEN
NAPIER 'Phone 4951 — LIMITED — HASTINGS 'Phone 2634

IT PAYS TO BUY THE BEST!

PROVE IT TO YOURSELF

USE ONLY GENUINE

CHEVROLET

SPARE PARTS

THE HAWKE'S BAY FARMERS CO-OPERATIVE ASSOCIATION LTD.

HASTINGS GARAGES NAPIER

HERE IS OUTSTANDING VALUE!
Buy Now!
CHRYSLER "70" 4-DOOR SEDAN — £75/-/-
TERMS, TOO—!

BUY WITH CONFIDENCE FROM:

STEWART GREER MOTORS LTD.

NAPIER — and — HASTINGS.

AND NOW WE HAVE . . .

AGA COKE

and plenty of it.

Hastings and surrounding district may dial us direct — 4984.

WILLIAMS & CREAGH LTD

"THE FUEL PEOPLE."

● YOU CAN BUY WITH CONFIDENCE FROM ADVERTISERS IN THE DAILY MAIL

THE DUST-FREED TEA
ROMATEA
RICHEST IN FLAVOUR
More cups to the packet

Hawke's Bay
DAILY MAIL

SOLDIERS' PRESENTATIONS
CIGARETTE CASES, MIRRORS, SHAVING BRUSHES, WATCHES, WALLETS, PENS AND PENCILS, SILVER TIKI MASCOTS.
H. J. GRIEVE, LTD.
JEWELLERS, ENGRAVERS, WATCHMAKERS—HASTINGS

ENJOY PERFECT HEALTH
A clear, fresh skin is your guarantee of good health. If you suffer from a skin or scalp ailment, let our specialist give you
KLEXEMA TREATMENT
All cases of Eczema, Acne, Alopecia, Falling Hair, Psoriasis, and other skin troubles have been successfuly treated. Visit the
KLEXEMA ROOMS, Union Bank Buildings, Heretaunga Street, Hastings.
Consultations free — 'phone 3128

E. DAVIES (Napier) Ltd.
DENTIST DAVIES
Surgeon Dentists
Tennyson St. Napier
'Phone 4045.
— Also at —
HASTINGS — 'Phone 2492
— and —
Marine Parade WAIROA
'Phone 146

TWO OF NEW ZEALAND'S QUALITY COALS
RENOWN
The hot favourite from the Waikato District.
STRONGMAN
Clean burning with excessive heat for all Domestic and Steam purposes.
Ask your dealer for these outstanding coals.
Or apply to
C. H. CRANBY & CO. LTD.
STATION STREET, NAPIER.

Practical RADIO REPAIRS
We can locate faults quickly, and repair them effectively.
GUY E. MILNE
Heretaunga Street W. 'Phone 3006 (Next Zalas The Furriers)

TOURIST MOTOR CO. LTD.
MARKET STREET, HASTINGS.
WE — PAY
CASH
FOR ALL MAKES OF
CARS & TRUCKS
(Recent Models)

W. TUCKER LTD.
Commission Woolscourers
Whakatu :: :: Hastings
(Established 1895)
Only Strictly Commission Wool Scouring Done.
Inspection Invited at All Times.
TELEPHONES:
Works, 3478.
W. Tucker, 3378.
A. J. Price, 2732.

AN INVITATION
Without obligation to you.
Let our Sales Staff call on you and discuss your old set as a trade in.
ULTIMATE RADIOS
N.Z. Best Built Radio. Electric or Battery.
FAIRCLOUGH RADIO LTD.
35 Emerson Street, Napier.
'Phone 4155.

Better TYRES
Mileage—not price—determines Value in Tyres. The Better Tyres with the Bigger Mileage are obtained from
R. J. HOLDER
DICKENS ST., • • NAPIER.
'Phone 3959

DEATH

ROBOTTOM.—On May 26th, 1941, at his residence, Millborne, Otane, suddenly, after a long illness, Arthur, beloved husband of Leonie Robottom, in his 64th year.

The funeral will take place at his late residence, "Millborne," Otane, at 2.30 p.m. to-day.

F. STAINES, Funeral Director, Waipukurau.

FUNERAL FURNISHERS

S. T. TONG & SONS
(Established 1879)
FUNERAL DIRECTORS
Karamu Road :: HASTINGS
'Phone 4162
— After Hours —
Bert Tong 3665; Geo. Tong 2491

TONG & McIVOR
FUNERAL DIRECTORS AND MONUMENTALISTS
NELSON STREET : HASTINGS
Mortuary Chapel — Free use to Clients.
'Phones: Day, 2712
Night, 2712 & 2383

C. E. ROGERS & Co.,
FUNERAL DIRECTORS,
EMERSON STREET : NAPIER
Town and country funerals conducted. Private Chapel for use Free of Charge. 'Phone 3093
Private Address:
52 NELSON CRESCENT, NAPIER.

HAWKE'S BAY MONUMENTAL WORKS, Marble and Granite Sculptors, Station Street, Napier. 'Phone 2303. (Opp. Roman Catholic Church). W. H. JONES, 'phone 3040.

FLORISTS

IN NAPIER IT'S
TRES BON FLORISTS.
TRES BON FLORISTS.
HUTTON & THEAKSTONE,
Hastings Street.
'Phones: 3242
3797

PROFESSIONAL NOTICES

BALLROOM DANCING.
Private Lessons by Appointment.
Class on Mondays, 8 p.m.
Ring 2091.
THE BARRIE STUDIO,
Market Street, Hastings.

MRS CECIL B. SPINNEY, R.M.T.,
Teach of
SINGING ELOCUTION
Studio: Central Buildings.
Home: 900 Fitzroy Avenue, Hastings.

CECIL B. SPINNEY,
L.R.A.M. (London).
Pianoforte, Organ, Singing, Theory.
Studio: Central Buildings.
(Corner Heretaunga and Market St.)
SECOND TERM
Begins Monday, May 26th, 1941.

JEAN BALLANTYNE
M.I.S.T.D. (G.B.), (S.B.). M.N.A.T.D.
BALLROOM DANCING
Children's Classes in All Branches at Hastings, Napier, Waipawa and Havelock North.
Studio: St. Aubyn Street, Hastings.

AZZOPARDI AND HOLLAND,
Opticians.
NAPIER and HASTINGS.
NAPIER: Mr W. S. Holland, F.B.O.A. (Hons.), F.S.M.C., F.I.O. (Eng.).
HASTINGS: Mr E. D. Savidge, S.D.O., F.I.O. (N.Z.).

HAIRDRESSING AND BEAUTY CULTURE.
LEARN at the Busy New Zealand College, Union Bank Buildings (established nine years, Auckland). 'phone 3973, Hastings.

R. E. HOPE-PEARSON,
D.O., D.H.C.T., Ph. D.,
Wishes to announce that he has moved from the Commerce Buildings to the CLIFTON BLGS., QUEEN ST. EAST. (Four doors round the corner from the Post Office.)
'Phone 2596. Hours: 9-12; 1-5.
Also Mon., Wed., and Friday, 7-8 p.m.
Only Address Hastings.

FOR HIRE

FOR Hire: A Caravan Trailer. For particulars ring W. Paton, Havelock North.

TYPEWRITERS, Duplicators, Addressing Machines for Hire. 'Phone 2133. Napier.

FINANCE

MONEY TO LEND.
FROM £1 to £100—See or write HORACE BOURGEOIS & SON, Barstons' Chambers, Hastings Street, Napier.

HASTINGS PERMANENT BUILDING AND INVESTMENT SOCIETY.
INVESTMENT Shares are the best means of regular savings available to the wage and salary earner.
58th Annual Issue is now open for subscription.
Payments: 5/- per share per month.
Term: 5 years.
Further particulars from
A. J. C. RUNCIMAN,
Secretary.
Market Street.

MEN! 559 Damianea Pills will keep you fit and vigorous; send for Free Catalogue of these and all Chemists' Sundries to Avex Medical Supplies. Dept. H., G.P.O. Box 261. Wellington.

PUBLIC NOTICES

CALEDONIAN PIPE BAND.
GRAND DANCE.
ASSEMBLY HALL, HASTINGS.
NEXT MONDAY.
King's Birthday, June 2nd.
Popular Modern and Old Time Dancing.
McKay's Orchestra.
Free Bus from Napier.

MONSTER SHOP
VILLAGE HALL,
VILLAGE HALL,
HAVELOCK NORTH.
HAVELOCK NORTH.
SATURDAY, MAY 31st, 1941.
SATURDAY, MAY 31st, 1941.
9 a.m. to 5 p.m.
STALLS: Flowers, Meat, Produce, Fruit, Poultry, Cakes, Needlework, Fancy Goods, Books, Preserves, Sweets, Stationery, Soap, Cigarettes and Tobacco, Babies' Garments, White Elephants, Cafeteria, Jumble.
AUCTION SALE: 4.30 p.m.
PROCEEDS in aid of Havelock North Red Cross Normal Activities and Emergency Precautions Scheme.
I. F. CAMPBELL, Hon. Organiser.

UNITED INVESTMENT AND BUILDING SOCIETY OF HAWKE'S BAY (Permanent). (Incorporated).

ELEVENTH ANNUAL GENERAL MEETING to be held at the Society's Office, Church Lane, Napier, TO-DAY (Wednesday), 28th MAY, 1941, at 4.30 p.m.
BUSINESS:
To receive Committee's Report for Year ended 30th April, 1941.
To elect three members of Directorate.
To elect an Auditor.
General.
RETEMEYER, EDGLEY AND CHAPMAN,
Secretaries.

N.Z.R. ROAD SERVICES.
ALTERATION TO NAPIER—HASTINGS TIMETABLE.
COMMENCING FRIDAY, 30th May, 1941, the 9.30 p.m. buses will leave both Napier and Hastings at 9.15 p.m. on Fridays only. The 9.30 p.m. service will NOT run.

SUFFERERS of Rheumatism, Catarrh, Skin Diseases, Blood Pressure, Liver and Stomach Troubles, Duodenal Ulcers, Gallstones, etc., are treated successfully by Herbal Treatment.
Address: 1004, Plunket Street, near Heretaunga Dairy Factory. 'Phone 4086.
A. J. YORTT, M.N.Z.A.M.H.

THE MUTUAL BUILDING SOCIETY.
HAS funds for investment on Long-term mortgages, borrowers participating in profits.
Apply to Secretaries—
McCULLOCH, BUTLER & SPENCE, HASTINGS AND NAPIER.

D. M. McKENZIE,
LADIES' AND GENTLEMEN'S HIGH CLASS TAILOR.
Boston's Bldgs. Emerson Street, NAPIER.
Costumes and Suits Made on the Premises.

"LADIES!" THE MASON MARWICK TOILET SALON, T. & G. BLDGS., NOW UNDER NEW MANAGEMENT OF THE FLORENTINE TOILET SALON. Only specialists in attendance. Mrs Lamb (nee Miss Newlands), Miss Nancy Torstonson, Miss Molly Kidson. For appointments ring 3060. Vacancies for pupils at Florentine Hairdressing School, 34 Marine Parade. 'Phone 3663.

LOST & FOUND

LOST, Yesterday: Ladies' Gold Watch. Finder please return Police Station, Hastings. Urgent.

LOST: Child's Glengarry Cap, Karamu Road, Silver Badge Initials M.C. Please return Daily Mail, Hastings. Reward.

STRAYED from Glenlyon homestead, Maraekakaho, a black yearling heifer calf; unearmarked. Likely to have joined mob passing through on last Monday or Tuesday. Finder please ring 6532, Hastings.

FOUND: The lowest cost of operation with Frigidaire "Meter Miser." Charltons Ltd., 'phone 3990, Hastings.

PRINTERS, ETC.

CARTONS CARTONS
CARTONS CARTONS
CARDBOARD BOXES
CARDBOARD BOXES
And
PRINTING OF ALL DESCRIPTIONS
PRINTING OF ALL DESCRIPTIONS
WATTIE LTD.
QUEEN STREET :: HASTINGS.
'PHONE 3963. Box 109.

WANTED TO LEASE

WANTED to Lease: Farm about 200 Acres, round about Hatuma. Apply Ah Jack and Co., Waipukurau

SITUATIONS VACANT

WANTED: Porter. Apply Criterion Hotel, Napier.

WANTED: A House Parlour Maid. Apply with references to Mrs T. H. Lowry, Okawa.

SMART Boy wanted, with cycle, for messages, good pay. Beneficial Service, next Victoria Hotel, Napier.

WANTED: A married couple for sheep farm; man all duties. Apply Telephone 7261, Hastings.

WANTED: Two smart girls required for cake kitchen. No experience necessary. Apply "Cake Kitchen," Emerson Street, Napier.

WANTED: Nursery Governess, one child (5 years). For further particulars, apply Mrs D. Kettle, 'phone 2206, Napier.

WANTED: Capable Cowman-Gardener. Good conditions and wages. Apply Public Trust Office, Hastings.

STRONG INTELLIGENT LAD WANTED
For Office Work and Messages.
Excellent prospects and good wages.
Apply between 10 a.m. and 12 a.m. and 2 p.m. and 3 p.m. to—
MANAGER,
NATIONAL TOBACCO CO LTD.
Port Ahuriri.

WANTED.
A STRONG WOMAN as General Help. Award Wage.
Apply
READING'S, LTD.,
Napier.

ORGANISER.
APPLICATIONS are invited for the position of permanent Organiser to the N.Z. NATIONAL PARTY, Waipawa Electorate, applicant to supply own car. Applications marked "Organiser," stating when applicant prepared to commence duties to be forwarded to the Electorate Secretary, Box 26, Waipawa.

OPOTIKI HOSPITAL BOARD.
APPLICATIONS, addressed to THE MATRON, are invited for the following position at Opotiki Public Hospital:—
WARD SISTER.
Salary £157/10/- per annum.
Uniform Provided.
J. A. T. HENRY,
Secretary.
P.O. Box 16.
OPOTIKI.

WANTED.
LADIES to book appointments NOW.
Non-electric 10/6, oil 12/6, combination 17/6, genuine Eugene, 20/-.
All styles of haircutting.
MODERN BEAUTY SHOP.
Latham St., Napier :: 'Phone 3711

"DOUBLE MARCH" IN INDUSTRY.
Speed up! Greater war effort is necessary—the demand for specialists and technicians is increasing. By spare time study and I.C.S. training you can help your country and yourself. Over 300 I.C.S. specialised Courses:—
Aero. Ground Eng. Electrical Power
Fitter & Rigger and Lighting
Aeronautical Eng. Radio Engineer
Structural Eng. Motor Mechanic
Mechanical Welding
Draftsman
Free Booklet sent on request and advice gladly given. No obligation, so write NOW!
INTERNATIONAL CORRESPONDENCE SCHOOLS,
Dept. E, Box 120, Hastings.

EXPERT ART TRAINING.
OUR unique, practical home study training ensures success. Each student taken personally by mail. Ticket Writing and Showcard Designing (with materials) £5; Cartooning £3 3/-. Write for fuller particulars today—Druleigh College, Auckland. 3

Further classified advertisements appear on Page 2.

SITUATIONS WANTED

SHORTHAND Typist desires position. Experienced in all branches office work. Write "Efficient," this office, Napier.

WANTED by Youth: Work on Sheep Farm. Experienced. Own dogs. Reply to W. P. Anderson, Napier office of Daily Mail.

FOR Tractor Ploughing, Discing, Rolling, Drilling, Grass Seed Broadcasting, etc., G. W. Driller, 'Phone 4071, Hastings.

CYCLES FOR SALE

1929 600 c.c. Panther £50; 500 c.c. Ariel s.v. £27 10/-; Indian Scout £35. Hector Stubbs, P and M. Service Station, 308 Karamu Road. Hastings.

CYCLES specially made in good order for schoolboys and schoolgirls. Strong, reliable, easy running and guaranteed. Thomas, Karamu Road, opp. Thompson Motors.

BICYCLES, TRICYCLES, ACCESSORIES
DON'T worry, we can supply all you require in the Bicycle Business. We have full stocks of all Tyres, Tubes Pumps, Connections, Trouser Clips, Outfits, etc. Get yours from
JIM ETHERIDGE
The Bike Man
Emerson Street Napier

ELECTRIC BATTERIES LTD.,
The Foremost Cycle Shop.
Winter is here. Have your Cycle fitted with a Miller Lighting Set while stocks last.
Good range of second-hand cycles from £4.
ELECTRIC BATTERIES LTD.,
341 Heretaunga Street.
HASTINGS.

AUCTIONS

NOTICE TO PROPERTY OWNERS.

HAWKE'S BAY FARMERS' CO-OP., ASSN., LTD.

HOLD Auction Sales of all kinds of Landed Property and undertake the Survey and Cutting-up of Estates, advertising, and offering same for sale, either by Public Auction or Privately, and Preparation of Plans at a reasonable consolidated charge.

The Company's extensive experience and knowledge in connection with this branch of the business enables it to supply valuable information and services to those wishing to realise.

Plans of districts and properties already dealt with in Hawke's Bay always available for inspection gratis.

HAWKE'S BAY FARMERS' CO-OP., ASSN., LTD.

FRUIT, PRODUCE, SEEDS

BUY NOW
While Prices Are Low.
Delicious, Jonathan, Sturmer, Ballarat and Granny Smith.
Pears: Coles, Josephine, and P. Barry.
Please Bring Container.
A. C. WARD,
906 Heretaunga Street W., Hastings.

ANDERSON'S STURDY SEEDLINGS
Now Ready.
Canterbury Bells, Cheiranthus, Dimorphotheca, Gaillardia, Hollyhocks, Marigold (Mid-winter Harmony), Pentstemon, Iceland Poppies, Primula Malacoides, Schizanthus, Stocks, Wallflowers, etc.
'Phone 2016 for Prompt Service.
J. N. ANDERSON & SON, LTD.
Wellesley Road and Nelson Crescent, NAPIER.

PLANT NOW!
ANTIRRHINUMS, Carnations, Cinerarias, Dimorphotheca, Nemesia, Pansy, Poppies, Primula, Ranunculus, Schizanthus, Stocks, Viola and Wallflower.
WILSON'S NURSERIES LTD.
Pakowhai Road. Hastings.

DAIRY Farmers! Kindly note that we have fresh stocks of Milking Machine Rubber Ware. Prices as usual. Also all dairy scrubs, brooms, etc. Try Quixite for cleaning your tinware. It is good. A. Simmonds and Co., Ltd., Seedsmen, Hastings.

SHEEP-FARMERS! Kindly note that we have powdered bluestone and genuine blackleaf for lamb and sheep drenches. Also all Osmonds Stock Medicines. A Simmonds and Co., Ltd., Seedsmen, Hastings.

GARDENERS! Kindly note we have fresh stocks of vegetable seeds just arrived. None better procurable Also strong Cabbage, Onion and Cauliflower Plants. A. Simmonds and Co., Ltd., Seedsmen, Hastings.

SPECIAL Strong Strawberry Plants now available. Book your order for shelter trees and all nursery stock for June delivery. Our prices are nursery catalogue. A. Simmonds and Co., Ltd., Wilson's town agents, Hastings.

BEAUTIFUL Darwin Tulips, Choice Shades specially priced. 4/- dozen; 30/- 100, posted. Griffiths' Nurseries, Mt. Eden, Auckland.

LILY of the Valley, 1/- clump. Regale, Tuberose, Pink Arum and Tiger Lily. 1/- each posted. Griffiths' Nurseries, Mt. Eden, Auckland.

STRAWBERRIES: Captain Cook and Marguerite; well rooted plants. 100 for 6/- posted. Griffiths' Nurseries, Mt. Eden, Auckland.

ROSES: 12 named beautiful varieties; distinct shades, sweetly scented. 18/- posted. Griffiths' Nurseries, Mt. Eden, Auckland.

ONIONS: Good Quality. 5/6 50lb bag. Railage extra. A. F. Redgrave and Co., Ltd., Hastings.

STRAWBERRY PLANTS: Extra good. Captain Cook variety. 50 plants 4/6; postage 1/3. A. F. Redgrave, and Co., Ltd., Hastings.

ONIONS! Onions! Good Quality. 50lb Bags, 5/6. Railage extra. A. F. Redgrave and Co., Ltd., Hastings.

STRAWBERRY Plants! Strawberry Plants! Extra good. Captain Cook variety; 50 plants for 4/6. Postage 1/3. A. F. Redgrave and Co., Ltd., Hastings.

STRAWBERRY PLANTS.
See our Advertisements.
ONIONS ONIONS
See our Advertisements.
A. F. REDGRAVE & CO., LTD., HASTINGS.

NAPIER GROCERY SPECIALS

ALSOP'S GROCERY
'Phone 2057 :: NAPIER
APPLES! APPLES! APPLES!
STURMERS .. 3/3 Case.
STURMERS .. 3/3 Case.
Good Eaters, Good Cookers, Good Keepers.

ALSOP'S GROCERY
HASTINGS STREET; 'PHONE 2057
Ham Rashers, 1/7 lb.
Cheddar Cheese, 1/9 lb. 2lb tin for overseas, 3/6.
1lb tins pure Butter for overseas, 2/3.
Shortbread for overseas, 1/10 tin.
Fruit Cake for overseas, 1/10 tins.

ALSOP'S GROCERY
'Phone 2057 :: NAPIER
APPLES! APPLES! APPLES!
STURMERS .. 3/3 Case.
STURMERS .. 3/3 Case.
Good Eaters, Good Cookers, Good Keepers.

LAND AGENTS

£100 DEPOSIT
£100 DEPOSIT
And Walk into 15 Acre Property
10 Acres Full-bearing Orchard, (6,000 Cases).
5 Acres in Grass. Good 6-rmd. House.
PRICE, £1500.
ALSO
£800 buys Compact 4-rmd. Bungalow, with Sleeping Porch. Handy Town. Government Mortgage.
Apply to "The Live Agent,"
F. C. WILKINSON,
Russell Street. Hastings.

HERE'S YOUR CHANCE! WEST SIDE—
Five-Roomed Bungalow. Kitchenette, Bathroom, Garage; very modern. New condition.
Only £935.
Only £935.
TERMS.
Don't Lose Time!
See—
KELSEY & ROGERS
Land Agents. Queen St.
'Phone 4300—Private 2083.

HAVELOCK NORTH.
Nice new 6-roomed Bungalow on the Havelock Hills. All electric; good view. Sunny position. Handy to Village and bus.
PRICE: £1700.

A Modern Bungalow containing 3 bedrooms, electric stove and hot water, garage. 1 acre section planted in shrubs, trees and garden.
Apply
FARRELL & PURCHAS,
QUEEN STREET, HASTINGS.

4 Acres good land together with 6 Roomed House, every convenience. Car shed, cow bails, etc. Price £1100. Easy terms. Inspect this.
Also
5-Roomed Semi Bungalow, heart timber, has every convenience; electric stove and hot water. Garage, workshop, fowl house and good garden. Price £830. Terms.
Apply
J. W. SHAW,
HASTINGS.

CHANCE OF A LIFETIME.
ACRES — 15 — ACRES
ACRES — 15 — ACRES
10 Acres in Full Bearing Orchard, mixed; Apples and Pears. Balance 5 acres in grass.
Good 6-roomed Dwelling in Tip-top Order. Electric Stove and Electric Hot Water System. Garage and Packing Shed.
Mortgage: £1400 at 4½ p.c. renewable.
PRICE: £1500.
DEPOSIT: £100.
DEPOSIT: £100.
C. D. COX,
LAND AGENT.
Queen Street 4326 Hastings.
Tennyson Street 2536 Napier

PROPERTIES FOR SALE

£690 for Pretty 4-roomed Bungalow and Porch. East Hastings. Car shed, concrete back yard. Good gardens. Must sell. Owner leaving Hastings. Traill & Co., Agents, Hastings.

WANTED TO BUY

WANTED to Buy for cash: Pig-dog (finder). Owner must be prepared to give good trial.

WANTED to Buy: Old Jewellery and Diamonds. Highest prices for Best Quality Diamond Rings. Gold in any quantity. McClurg's Ltd., Jewellers, Napier.

WANTED to Buy: Forge Blower; Lathe; Wire Rope; Chain; Electric Motors; Shafting; Bearings; Hay-rake; Scrap Aluminium, Brass, Copper, Lead, Cast Iron. H.B. Machinery Exchange, 406 Karamu Road, Hastings.

SUPER SACKS.
MR. FARMER! Consign your super sacks to us. We are authorised agents paying regulation prices for both starred and unstarred supers. We pay freights to nearest branch and give highest market prices for all descriptions of sacks.
McKENDRICK BROS., LTD.,
Auckland, Wanganui, New Plymouth.

WANTED TO BUY
TABLE POULTRY, any quantity, H. B. Trubshoe, 'Phone 48-227, Napier.

BOTTLES, all kinds; Rags, Bones, Tallow, Sacks and Bags, Scrap Copper, Brass, Aluminium, Lead, Zinc, Old Batteries, Radiators, Cast Iron, etc. Highest prices delivered our store. (No collectors). Hastings Bottle Exchange, 310E Queen Street, Hastings.

OPTICIANS

SHATTKY AND WEBBER
F.I.O. (Eng.) F.S.M. C. (Lond.)
OPHTHALMIC OPTICIANS.
Qualified refractionists continually in attendance. Consulting rooms:
RUSSELL STREET :: HASTINGS
Box 67. 'Phone 3013.
Also at Waipukurau every Tuesday.

AUCTIONS

PRELIMINARY NOTICE.
LARGE SALE OF TIMBER AND IRON,
On the Premises of the late Phil Dolbel's Homestead, near Redclyff Sub-Station,
TUESDAY, JUNE 3rd,
At 12.30 p.m.
MESSRS HARVEY, FULTON AND HILL, under instructions from the contractor (who has demolished the buildings on the property), will sell:—
20,000 feet of Kauri and Totara Timber, in all sizes.
Iron, etc.
Full Particulars Later.
W. E. TAYLOR,
Auctioneer.

LAND AGENTS

PROPERTIES
With
VACANT POSSESSION.

1. Mahora—
4-roomed Dwelling, convs. Handy to School. Terms. PRICE £750.
2. Vicinity of Catholic Church—
5-roomed Bungalow, all modern convs. Built 6 years. Terms. PRICE £835.
3. Fitzroy Avenue—
4-roomed Dwelling, convs. Garage, ¼-acre section. Want to close an estate. PRICE £650.

HARVEY, FULTON AND HILL,
HASTINGS.
Real Estate Agents, 'Phone 3713.

MISCELLANEOUS

KYLE SYMONS, Electrician, Taradale. Ring, Call or Write. We understand farmers' requirements.

WANTED: Old Gold and still more Old Gold. H. J. Grieve Ltd., Jewellers, Hastings, pay the highest ruling prices.

6000 BOOKS and Magazines for Sale of Exchange from 3d upwards. Everybody's Book Exchange, Warren Street, Hastings.

WANTED: Lockets and Chains, an ideal gift from a soldier. H. J. Grieve, Ltd., Jewellers, Hastings.

BLADE RAZORS, Rolls Blades and Scissors Sharpened. Barraclough's, Russell Street, Hastings.

HOBINS are selling furniture. Used but good. Get them to sell yours. Hobins, Thackeray Street, Napier.

AIR MAIL WRITING PADS. Also Envelopes, all shapes and sizes with flaps that really stick. The best for less at Wilson's Stationery House, next Post Office.

LATEST reports from the front state that soldiers' cakes received in our "Easy-Seal" Cake Tins arriving in perfect condition. "Easy-Seal" tins are 1/3, 1/6, and 2/- (sealed free). Loach and Price, Ltd.

FRIGIDAIRE Cabinets have the best insulation known to mankind. Let us tell you about it. Charltons Ltd., 'phone 3990, Hastings.

THE importance of the war news brings with it the necessity for perfect radio reception and performance. This you obtain with a "Courier" Radio. Loach and Price, Ltd., District Agents.

BABYWEAR. Write or call for everything from shawls to booties, White Wools, Children's Singlets, etc. at Mrs Carmichael's, Nelson Street, Hastings.

LIFE is worth living—if your house looks well. Let W. H. Lee, Lyndon Road, paint it, and make it up-to-date.

PAINFUL Corns can be cured. Post eighteen-pence to Davidson's Pharmacy, 422 W. Heretaunga Street, Hastings for special remedy.

J. T. WAKEFIELD, the noted Painter and Paperhanger for the best work and best materials. Victoria Street, Hastings. 'Phone 3942.

THE new 1940 Frigidaires are bigger, have improved appearance and have whisper quiet operation. Charltons Ltd., 'Phone 3990, Hastings.

BOYS and Youths' Leather Sandals, greenhide soles; handmade. Ross' Shoe Store, near Scoullars.

TRESPASS NOTICES

TRESPASS NOTICE.
TUTIRA BIRD SANCTUARY.
TRESPASSERS on Tutira Lake with Dog or Gun will be prosecuted. Trustees Estate W. H. Guthrie-Smith.

TRESPASSERS on the Washpool with dog or gun will be prosecuted.
(Sgd.) H. M. GLAZEBROOK.

TRESPASSERS on any of the following Properties will be Prosecuted:—OKAWA, OREKA, OINGO, OMARUNUI, OMAHAKI and DARTMOOR.
T. H. LOWRY,
T. C. LOWRY,
JAS. N. LOWRY,
RALPH LOWRY.

TO DEERSTALKERS.
TRESPASSERS with Dog or Gun on undermentioned properties will be Prosecuted — TIMAHANGA BLOCK, NGAMATIA BLOCK, TE KOAU BLOCK, POHUKURA BLOCK, OWHAOKO STATION, INLAND PATEA DISTRICT.
FERNIE BROS., & ROBERTS.

AUCTIONS

McGLASHAN'S LTD.
—DON'T FORGET—
The
SALE OF FURNITURE,
CARPETS,
ROYAL VACUUM CLEANER,
And
GENERAL HOUSE FURNISHINGS.
TO-DAY TO-DAY
At 1 p.m.
Corner VIGOR BROWN STREET and ASHRIDGE ROAD, NAPIER.
On account of the Executors of the late MRS GILBERD.
McGLASHAN'S, LTD.,
AUCTIONEERS.

FRUIT AND VEGETABLE SALE
THURSDAY, MAY 29.
At 12.30 p.m.
McGLASHAN'S, LTD.,
TENNYSON STREET : NAPIER
Will Sell.
Cabbage, Cauliflowers, Lettuce, Rhuarb, Swedes, Onions, Potatoes, Tomatoes, Passion Fruit, Beans, Pumpkins, Marrows, Brussels Sprouts, Carrots, Parsnips, Kumaras, Spinach, Celery.
New-laid Eggs, Cut Flowers, etc.

MISCELLANEOUS

CHLOROVEEN is a wonderful skin treatment for Eczema, Piles and Sores (Impetigo). Post 2/6 to Davidson's Pharmacy, Hastings.

R. COOMBS
STOVE SPECIALIST.
For a genuine Reconditioned Stove, 'Phone 4004
305 Eastbourne Street, Hastings.

THE Best Beef and Malt Wine is "Wintonos" Tonic Wine. Made by Vidal and Sons. Sold by all Chemists.

SPEIGHTS COOL BEER.
AT The Carlton Club Hotel, Hastings The latest cooling system installed.

RIALTO Restaurant, opp. Bon Marche, Hastings. "If we please you tell others, if not tell us." Also Fish and Chips to take home.

CHEAP Apples: Buy them by the case. Eating 3/-, Cooking 3/-. Buy now, they'll never be cheaper. Central Fruit Supply. 'Phone 3869, opp. Bairds.

MADE to Order: Costumes from £7 10/-. Coats from £6 10/-. Mlle. Bignon, 104W Eastbourne Street. Specialist in O.S. 'Phone 4029, Hastings.

WANTED: Engagement Rings, Wedding Rings and Bridesmaids' Gifts. You can depend on H. J. Grieve Ltd., Jewellers, Hastings.

WANTED Known: Gifts for soldiers —Unbreakable Mirrors, Money Belts, Fountain Pens and Pencils, Hair Brushes. Helean's, Practical Watchmakers and Jewellers, Opp. Grand Hotel, Hastings.

WANTED: A 21st Birthday Gift. H. J. Grieve Ltd., Jewellers, Hastings, for Birthday Gifts.

MISS U. M. QUINLIVAN, Dressmaker and Costumier, corner Southland Road and Heretaunga Street, Hastings. Own material made up and alterations effected.

LADY'S Footeeze Shoes built for comfort on Kumfit last. Excellent range to choose from. Ross Shoe Store, Hastings.

WANTED: Repairs to Ladies' Handbags. H. J. Grieve Ltd., Jewellers, Hastings, specialises in Bag Repairs.

CENTRAL FRUIT SHOP for fresh fruit and vegetables. Only address, opp. Bairds, Hastings. Orders promptly delivered. 'Phone 3869.

WANTED: A Silver Shepherd's Dog Whistle, 4/6—aluminimum 2/-, post free. H. J. Grieve, Ltd., Jewellers, Engravers, Watchmakers, Hastings.

PAINTING your home is not an expense but an investment when entrusted to W. H. Lee, Lyndon Road, 'Phone 3247.

A BAD JOB is waste of money. The best is the cheapest. Wakefield will do the best. Ring 3942, for a quote.

YOUR House is looking nice—who did the Painting? — Wakefield, Victoria Street, of course. 'Phone 3942. Let him do yours.

WANTED Known: We have a splendid range of Diamond Engagement rings in all newest designs. Call and see these. Helean's, Practical Watchmakers and Jewellers. Opp. Grand Hotel, Hastings.

FOR Job Printing of all descriptions it will pay you to let us quote. Cliff Press, Municipal Bldgs., Hastings.

LOW Prices—and a good job is our motto—Ring 3247, W. H. Lee, for a price to paint your house.

WANTED KNOWN: Shock-proof, water-proof, non-magnetic for soldiers and farmers. We have a small supply of these dependable watches. Helean's, Practical Watchmakers and Jewellers, Hastings.

MRS Hockley in Dickens Street Napier (opp. Gaiety Theatre) for children's and ladies' new and second hand clothing. Dressmaking.

STOCK SALES

ASSOCIATED AUCTIONEERS

STORTFORD LODGE YARDS.
WEDNESDAY, 28th MAY, 1941.
The sale will commence at 10 a.m. with fat cattle.
No stock will be yarded before 5.30 a.m. until further notice.
The times for commencing selling will be as follows: Beef Cattle 10 a.m., Store Sheep 11 a.m., Fat Sheep at 30 minutes after completion of fat cattle or at 12 noon if fat cattle are finished before that hour. Store Cattle not earlier than 12 noon.
4819 SHEEP, Comprising—
150 Fat Ewes.
200 Store Ewes.
3894 2/4/6-th. Wethers.
175 Woolly Ewe & Wether Lambs.
100 Fat Wethers.
100 2-th. Ewes (S.D. rams).
200 4/6-th. Ewes (R.R.).
428 CATTLE, Comprising—
20 Fat Bullocks.
10 Vealers.
35 Breeding Cows and Heifers.
70 Weaner Steers.
153 Fat Cows and Heifers.
20 Empty Cows and Heifers.
120 1/2-yr. Steers.

WAIPUKURAU YARDS.
TUESDAY, JUNE 3, 1941.
Sale will commence at 10.30 a.m. with cattle followed by fat and store sheep. Sale of sheep will commence not later than 12 noon.

SALES FOR MAY:
Stortford Lodge: 28.
SALES FOR JUNE:
Waipukurau: 3, 10, 17, 24.
Stortford Lodge: 4, 11, 18, 25.
Horse Fair, Stortford Lodge: 6.
Takapau: 13.
Ongaonga: 16.
A.A. Breeders' Sale, S.L.: 19.

WAIROA SALE YARDS.
THURSDAY, MAY 29, 1941.
All Sheep should be dipped before being offered for sale.
SHEEP—
100 M.S. Lambs.
150 M.A. Ewes and Lambs.
400 Wether Hoggets.
CATTLE—
30 Weaner Steers.

STORTFORD LODGE SALE.
TO-DAY—WEDNESDAY, MAY 28.
NEW ZEALAND LOAN AND MERCANTILE AGENCY, LTD., are offering at the above sale:—
430 F. and F. 2/4th. Wethers.
On account KOKOHU STATION.

ACCOMMODATION

GISBORNE.
WHERE TO STAY IN GISBORNE.
THE ALBION CLUB HOTEL,
The Most-up-date Hotel in Gisborne, Registered C.T., A.A., and P.S. Moderate Tariff.
GEORGE GRAHAM, Prop.
Late of Napier.

HASTINGS.
GREEN GABLES, 207 N Hastings St., Hastings, offers good table and accommodation for permanent boarders. Moderate rates. Men only.

NAPIER.
BOARD in Napier at Mrs Dallison's, 87 Carlisle Street. Comfortable, Private, and Good Table.

IN NAPIER IT'S
THE HOTEL CENTRAL
That Offers the Best in Everything.
W. P. STONE,
Proprietor.

CARLTON Private Hotel, Carlisle Street, Napier, offers good table and accommodation for permanent and casual boarders. Mrs McDonald, 'phone 4216.

GLENLYON CONVALESCENT HOME, NAPIER,
. . . for Recuperating after illness, where kindness and affection makes a Home for Invalids and the Aged. Beautifully situated on the hills overlooking the sea. Sheltered and sunny. Ring 2708.

BROOKLYN PRIVATE HOTEL, 2 Munro Street, Napier, opp. station. First class accommodation for casuals or bed and breakfast. Mrs M. A. Thomas.

FURNISHED Rooms and Flats: Plenty of hot water, very comfortable quarters right on sea front. Sun all day. Excellent morning tray. New proprietor, Mrs G. C. Dawe, "Shortlands," Marine Parade, Napier; 'phone 3144.

SPA PRIVATE HOTEL, opp. Hot Salt Baths, Marine Parade, Napier. First class accommodation. Moderate Tariff. 'Phone 2991. Miss Bell Booth.

TELEPHONE your "Wanted" Advertisements to the Daily Mail; 'Phone 3551, Hastings; 2432, Napier; 363, Wairoa.

Printed and Published by ARTHUR ROBERT PETHERBRIDGE PEARSE of 400S Market Street, Hastings, for the Hawke's Bay Publishing Company Limited, at the registered office of the Company, corner of Karamu Road and Avenue Road, Hastings, Hawke's Bay, New Zealand.
WEDNESDAY, MAY 28, 1941.