Correct Glasses for every type

Alan Grant F.I.O.N.Z.
Optician .... Hastings

EVERY MORNING

WHEN YOU HAVE READ THIS PAPER SEND IT TO THE TROOPS OVERSEAS. POSTAGE ½d.

Largest Circulation in the Province

The Daily Mail

VOL. IV. No. 80 HASTINGS, N.Z., SATURDAY, MAY 31, 1941. Price — Twopence.

NO INCREASE
Good Value
Desert Gold
Cigarettes
Still 6d for 10
TOASTED
- - and - -
NO COUGH

Full Plan For Complete Blackout

MOTOR VEHICLES AFFECTED

Restriction On Lighting And Speed

(By Telegraph—Press Association.)

WELLINGTON, May 30.

Designed to provide for a complete blackout during the period between an emergency warning signal and an all-clear signal, such as the period of emergency that would occur during an air raid, the Lighting Restrictions Emergency Regulations, 1941, Amendment No. 1, were gazetted to-day.

An explanation of the regulations was given this evening by the acting-Minister of National Service (the Hon. D. Wilson) who said they also provided what lights were to be shown by motor vehicles, both during the emergency period and also during all hours of darkness in certain areas where lighting was restricted.

The emergency warning signal, as in England, will consist of the sounding of a siren or similar device for a succession of intermittent periods and the all-clear will be indicated by a continuous signal of about two minutes duration. Between these signals no light is permitted to be visible from outside any building, vehicle or enclosure or otherwise than under cover, except that motor vehicles in use must display a parking lamp of not more than seven watts on each side of the vehicle in addition to the usual tail light, and all these lamps are to be covered with an obscuring material consisting of two sheets of newspaper or their equivalent.

Car Lights

A very important requirement for motorists to note is that they must at all times carry in their vehicles facilities for obscuring their lamps in this way.

Exemptions are provided in the case of vehicles on urgent public business such as ambulances.

The scheme for the lighting of vehicles other than during emergency periods is based on two types of area, which are to be indicated by black signs with white lettering reading respectively "Emergency Headlight Restriction Area" and "Use Parklights Only."

Parklights Only

The parklights only areas will be principally certain limited streets in the more important coastal centres and in those areas motor vehicles may display only parking lights and tail light. In consequence there is a maximum speed restriction for those areas of 20 miles an hour.

If a vehicle is parked in a Parklights area no lights may be shown from it and it must be parked off the roadway. Cyclists in a Parklights area are not permitted to display from their bicycles a light exceeding the brightness of a parking lamp and they are required either to walk with the bicycles while in the area or, if they ride it, to display a red tail lamp on the rear of the bicycle.

In the Headlight Restriction areas, which will comprise the important coastal towns, it will be necessary that lamps be so adjusted that, in addition to the tail light, there is only one headlamp displayed on the near or left-hand side of the vehicle, this being in the "dipped" position. At the same time a parkling lamp is to be displayed on the off or right-side of the vehicle. Two parking lamps additional to the above may also be visible if desired.

It is of particular importance to note that a "dipped" position of the headlight to meet this provision requires that the lamp be so adjusted that the light descends at a rate of not less than eight inches in ten feet measured horizontally. This is a greater degree of dip than is required under the traffic regulations and the majority of motorists will probably find that they have to make an adjustment to their lamps to meet the foregoing requirements.

Time of Enforcement

Limitations are also set to the interior illumination which may be displayed in passenger-service vehicles within the foregoing areas.

The foregoing vehicle lighting restrictions, while applying during the hours of darkness generally, do not include any time later than 6.30 a.m. or earlier than 7 p.m. on any day, so that the restrictions will not apply during the busiest hours for traffic.

"These regulations," said the Minister, "provide a very important part of the blackout precautions scheme which it is in the interests of us all to comply with strictly, and I feel sure that I shall have the full co-operation of motorists in seeing that they are followed.

"In this connection I am pleased to state that the Motor Unions and carrying organisations which I have consulted concerning the regulations are in complete agreement with them.

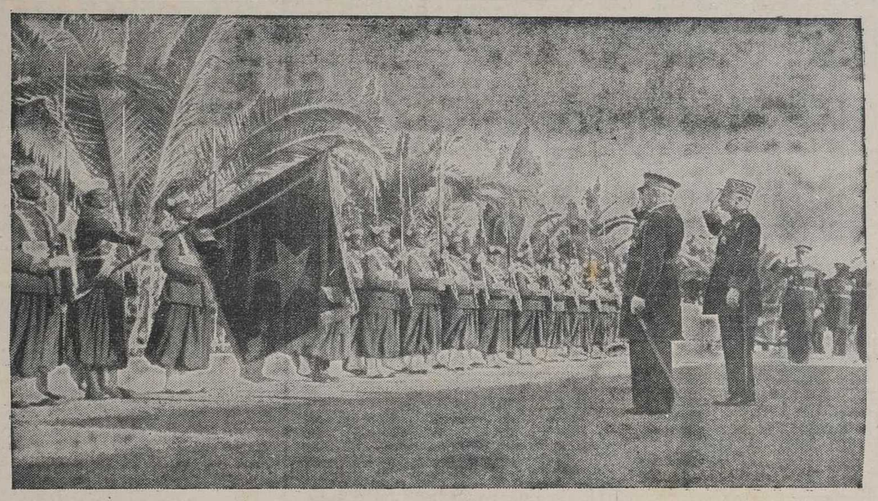

FRENCH LEADER WHO BLAMES BRITAIN.—Admiral Darlan, in an interview in Paris, accused Britain of responsibility for the war. The Admiral is here seen inspecting troops in French Morocco.

SCOW IS LONG OVERDUE

SEARCH SOUTH OF BLUFF

CREW OF FIVE

May Be Sheltering From Weather

By Telegraph—Press Association

INVERCARGILL, May 30.

Under instructions from the Marine Department the motor vessel Tamatea, under Captain R. J. Hamilton, will leave Bluff to-morrow to search for the scow Horouta, which is now considered considerably overdue.

The scow left Bluff on Wednesday of last week for the Mutton Bird Islands, and has not been seen or heard of since. She was under the command of Captain A. T. Miller, who had with him Messrs E. Wilg (mate), H. Woodcock (deck), G. G. Niven (engineer) and A. Cook. The scow has auxiliary engines, as well as sail.

It was thought that Captain Miller might be sheltering in Easy Harbour, on the west coast of Stewart Island, but the launch Mystery, under the charge of Mr C. Topi, arrived at Bluff this afternoon and reported having been in Easy Harbour and Pegasus on Tuesday last, and there was no sign of the scow in either place.

Scow Not Sighted

Mr Topi also reported that none of the parties the scow was to pick up had sighted the vessel, and stores were running low.

There are several other anchorages around Stewart Island, such as Mason's Bay, where the scow may be sheltering from the extremely rough weather of the past few days.

Weary Soldiers Fighting Amazing Battle In Crete

(United Press Association—Copyright.)

(Received May 30, 11.50 p.m.)

LONDON, May 30.

The battle of Crete is at its peak, with troops on both sides described as being at the stage of extreme fatigue and strain, says "The Times" Cairo correspondent.

Men who have not washed for a week and have snatched cold food only at pauses in the battle are meeting at the bayonet point.

The British line hangs on grimly in rough country just above the sea eastward of Suda Bay.

Farther east at Retimo the situation is quieter, but fighting has broken out afresh round Candia, where our forces have never ceased to hold the town.

R.A.F. bombers are concentrating along the beaches, where the Germans are frantically trying to level out the runways. There are never less than 100 enemy aircraft on the ground, and others are landing and taking off.

One report puts German air losses at well over 3000, not including Stukas shot down by the Navy.

Not Optimistic

The Headquarters attitude is not optimistic, though the length and toughness of Major-General Freyberg's stand seems to have eclipsed the highest hopes held a few days ago.

There is havoc round Canea and Suda Bay. Levelled olive groves are strewn over the whole 10-mile coastal plain, with wounded and dead in the wreckage of broken cars, guns, lorries, carts and village houses.

When after 60 hours continuous assault the Germans finally entered Canea on Wednesday they found the town a blackened ruin. The only sign of life was the wounded being tended underground by a few British doctors and Greek assistants.

The Cairo correspondent of the "Daily Express" says that low-flying German aircraft are bombing British wounded embarking in fishing boats and small steamers.

Slow Retreat

The story of Crete continues to be a story of fierce and ceaseless fighting, while our troops are slowly giving ground before the sheer weight of the German invaders, whose dive-bombers add daily to the shock of the impact of the parachute troops thrwn into the battle regardless of losses.

One military expert at Cairo estimated that the German airborne troops in Crete numbered 30,000, although admittedly it is difficult accurately to estimate the enemy forces in such a confused situation, where attack and counter-attack alternate unendingly, especially in the areas near the vital Suda Bay.

It is stated in Cairo that British reinforcements of men and material have reached Crete, but it is uncertain whether these are additional to those mentioned last night.

German Claim

The German News Agency says: "The hardest fight to capture Canea occurred round a British stronghold in the mountain village of Galatos, where finally our break-through disrupted the whole of the British defences between Canea and the high mountains."

The News Agency claimed that the British were making every preparation to escape by sea.

The Istanbul correspondent of the Associated Press says that the Turks are increasingly impressed by the continued British resistance at Crete after eight days, during which the Germans have poured in everything possible from the Greek mainland. German sources at Istanbul expected Crete to be occupied in two days.

Turkish observers entertain little hope that the defence of Crete will ultimately be successful, but consider that the battle is an important delaying action, preventing the Germans from going on to the next stage of the war—their penetration of the Middle East.

Heavy German reinforcements and severe hand-to-hand fighting are reported in a communique issued to-day by British General Headquarters at Cairo. "In Crete," it says, "in the face of further attacks by the German forces, which have again been heavily reinforced, our troops have withdrawn to positions east of Suda Bay.

"Dive-bombing again continued on an extensive scale, and, in hand-to-hand fighting yesterday, both the enemy and our forces suffered heavily."

Canea Abandoned

The British troops have abandoned Canea, capital of the island, but there is no confirmation that the Germans have occupied Candia, at the eastern end of the island. The position at Retimo, which is roughly half-way between Candia and Canea, is unchanged.

The Berlin News Agency claimed to-day that the Germans had occupied the town, harbour, and aerodrome of Candia and captured several hundred British.

A Berlin communique claims that German aeroplane troops have reached Armyro Bay, east of Suda Bay, taking a large number of prisoners. The enemy, says the German communique, have been cleared from Suda Bay.

Italians Take Part

An Italian communique announced that Italian troops landed in Crete yesterday. The Fascist publicist Virginio Gayda said that Italian marines and infantry landed in Eastern Crete, creating a new front against the British, while German pressure was increasing from the west.

It is authoritatively stated in London that reports from Ankara that a stream of British reinforcements is reaching Crete are misleading. There is no justification for the use of the word "stream."

If we have lost Canea, it is stated, the position is more serious; if we have lost Suda Bay, it is even more critical.

The British Navy is still preventing any major German landing from the sea.

NIGHT BOMBER PROBLEM

"SOLVED IN FEW WEEKS"

WILL FIGHT ON

Lord Halifax Denies Peace Rumours

United Press Association—Copyright.
(Received May 30, 11.30 p.m.)

WASHINGTON, May 29.

The British Ambassador (Lord Halifax) told the Press he predicted that Britain would have the night bomber problem solved in a few weeks.

He said Britain would "fight on" regardless of the extent of United States aid, because "there can be no peace with a mad dog."

This referred to reports that Britain was ready to conclude a separate peace unless the United States enters the war quickly.

Depending On U.S. Aid

Lord Halifax warmly praised President Roosevelt's speech, which, he said, had heartened Britain. He emphasised, however, that Britain was depending on United States aid, adding that plans to train British pilots in the United States were immeasureably helpful.

He said he was not familiar with the Hon. Anthony Eden's speech on war aims, but was sure that in speaking of "keeping Germany powerless to wage another war" Mr Eden referred only to military restrictions.

Lord Halifax predicted that ultimate peace will be made by Britain, the United States, Latin American nations and "those who wish to remain free."

FRENCH FISHING BOAT SUNK

Crew's Ordeal In Open Vessel

United Press Association—Copyright.
(Received May 30, 7.30 p.m.)

LONDON, May 30.

The Vichy correspondent of the Associated Press reported that a submarine of unknown nationality torpedoed and sunk a French fishing vessel of 448 tons, bound for Newfoundland.

A Portuguese ship picked up eight of the crew of 37 after being adrift 10 days in a lifeboat.

BERLIN DIGS IN FOR A LONG WAR

Debris Cleared From Streets And Deep Shelters Built

(United Press Association—Copyright.)

(Received May 30, 11.30 p.m.)

ZURICH, May 30.

The "Neue Zuericher's" Berlin correspondent says that the people of Berlin have no illusions about future R.A.F. attacks. Permanent masonry and steel shelters are replacing sandbag shelters.

Berlin's pavements are cluttered with debris shovelled from cellars, where holes are excavated in the walls to ensure that the shelterers will escape if trapped.

The people have now made up their minds that it will be a long war.

The Hess affair caused more far-reaching reactions than the German victories.

Beer Famine

The shortage of beer in Germany since Easter, at first attributed to the free supply to the troops to celebrate Hitler's birthday, is now known to be due to a shortage of bottles and railway transport.

The meat ration was again cut recently. The cold spring has also resulted in a shortage of vegetables. Only bread and potatoes are plentiful.

Bismarck's Aim In Atlantic

SOVIET OPINION

Sever Communications With Greenland

BRITISH VIGILANCE

United Press Association—Copyright.
(Received May 30, 11 p.m.)

MOSCOW, May 30.

The "Red Fleet," official organ of the Russian Navy, says that the German Intelligence Service was hampered by the discovery of the destruction of its meteorological and wireless stations on Greenland early in May.

The paper says that the Bismarck's objective was to disrupt communications between Iceland and Greenland. A tribute is paid to the co-ordination of all arms of the British Navy.

Examiner From Australia

TRINITY COLLEGE

Dr Orchard To Tour Dominion

By Telegraph—Press Association

AUCKLAND, May 30.

Because of the difficulty of sending an examiner from London, Dr W. A. Orchard, who for the past 11 years has been Director of the Sydney Conservatorium of Music, has arrived in Auckland by the Monterey to begin an examining tour for the Trinity College of Music.

Dr Orchard, who was awarded the order of the British Empire in 1924 for his services to music, holds a doctorate of music from Durham University.

LEADING NAZI TO BE DEPORTED

Kurt Reith Must Leave United States

United Press Association—Copyright.
(Received May 30, 11.30 p.m.)

WASHINGTON, May 30.

The Federal Attorney-General (Mr Frank Murphy) announced that a high ranking Nazi Party member, Kurt Reith, had been arrested at New York and taken to Ellis Island pending deportation proceedings.

He is charged with giving a false explanation of his entry to the United States.

NOT REGARDED AS A NEUTRAL

BRITAIN'S REPLY TO VICHY

BOMBING SEQUEL

Attack On French Port

United Press Association—Copyright
(Received May 30, 7 p.m.)

LONDON, May 30.

The Vichy Government has protested to Britain "against the odious bombing of Sfax. Britain had no reason to attack a belligerent merchantman in a French port, and even less reason to attack the port itself."

The Vichy news agency says: "These unjustified aggressions have profoundly stirred French public opinion. The list of France's legitimate grievances is increasing with distressing rapidity."

The "Daily Express" says that Britain warned Vichy about Axis use of Tunisian waters. Vichy was also told that Britain no longer regards France as a neutral, with the rights of a neutral State.

No Further Navicerts

The Vichy correspondent of the Associated Press says that Britain has notified France that navicerts for French ships are henceforth not being issued.

It was announced in Vichy yesterday that the R.A.F. twice bombed Sfax, a port in the French North African colony of Tunisia, hitting the phosphate company's storehouse where several persons were injured, and setting fire to the steamer Rabelais, which sustained a direct hit. Eight persons aboard her were injured.

RASHID ALI AT ANKARA

United Press Association—Copyright.
(Received May 31, 1.15 a.m.)

LONDON, May 30.

The Rome Radio says that Rashid Ali, the Iraqi rebel leader, has arrived at Ankara.

Attempt To Run Blockade

GERMAN VESSEL

Precious Cargo Is Intercepted

ATLANTIC CATCH

British Official Wireless
(Received May 30, 7.0 p.m.)

RUGBY, May 29.

The German merchantman Lech, which has been intercepted by a naval vessel while attempting to run the British blockade, sailed from a South American port carrying a mixed cargo which included the following items:—

Sixty-three tons of nickel, 1048 tons of dry salted hides, 1260 tons of castor oil in drums, 1500 tons of cotton seed cake, 1891 kilos of fnica, 25 tons of rock crystal and 960 kilos of coffee.

With the exception of the last named item, all these consignments would have been of considerable importance to the German war industry.

SOVIET BORDER THREATENED

GERMAN DIVISIONS IN PLACE

Rumania Expects Drive To Ukraine

United Press Association—Copyright.
(Received May 31, 0.30 a.m.)

NEW YORK, May 30.

Germany continues to withdraw troops from the Balkans and to concentrate a formidable army on the Russian-Polish and Russian-Rumanian borders, says the "New York Times" correspondent at Ankara.

Panzer divisions used against Greece are being routed through the Siret Valley across Slovakia to Poland.

It is reliably reported that the concentrations against Russia are only precautionary, in spite of the Rumanian belief that a thrust against the Ukraine is likely this year.

CORPORATION MAY BUY ALL LAND IN LONDON

Plans Being Formulated For Rebuilding After The War

(United Press Association—Copyright.)

(Received May 30, 10.30 p.m.)

LONDON, May 30.

The Corporation of the City of London may buy all the land on which the City stands, an area of 673 acres with a rateable value of £8,300,000, the richest square mile in the world.

This vast scheme is one of many the Corporation is considering as a solution of the enormous problems inevitable when post-war reconstruction is undertaken.

It is tantamount to rebuilding after the Great Fire of 1666.

SCHMELING SAID TO BE ALIVE

(Received May 31, 1.15 a.m.)

BERLIN, May 30.

It is officially stated that Max Schmeling, the former boxing champion, is alive in an Air Force hospital to which he was taken from Crete after contracting a mild attack of a tropical disease.

Yesterday's cables stated that a German parachute soldier identified as Max Schmeling had been taken prisoner by the British troops in Crete, and had been shot while attempting to escape.

Destroyer Sunk In Atlantic

AERIAL ATTACK

Fuller Account Of Action

British Official Wireless
(Received May 30, 6 p.m.)

RUGBY, May 29.

"On the day after the sinking of the Bismarck, some of our naval forces which had taken part in the operations leading up to the destruction of the German battleship were heavily attacked by German aircraft," says an Admiralty communique. "During these attacks his Majesty's destroyer Mashona, belonging to the Tribal class, was hit. The Admiralty regrets to announce that she subsequently sank and that one officer and 45 ratings are missing.

NAPIER PARK

RACES

TO-DAY AND MONDAY NEXT

May 31st June 2nd

WIN AND PLACE TOTE

Meet Your Friends at Greenmeadows To-day!

SPECIAL NOTE:

First Race To-day at Noon.
First Race Monday at 11 a.m.

ADMISSION:

Outside Gates — Gentlemen and Ladies 2/-
Extra to Lawn — Ladies 1/6; Gentlemen 3/6
Cars 2/6

ST. MATTHEW'S SERVICES.

WHITSUNDAY

7 a.m.: Holy Communion.
8 a.m.: Holy Communion.
11 a.m.: Choral Eucharist.
7 p.m.: Evensong.

ST. JAMES', MAHORA.

3 p.m.: Evensong.
All Offerings for Melanesian Mission.

ST. JOHN'S PRESBYTERIAN CHURCH.
Corner Frederick Street and Tomoana Road, Hastings.

Minister: Rev. F. W. Marshall.

9.30 a.m.: Sunday School.
11 a.m.: "Love's Sequel."
Anthem: "As Panteth the Hart" (Tenney)
2.30 p.m.: Mangateretere.
7 p.m.: "Lead Kindly Light."
Anthem: "I Will Praise the Name of God." (McGranahan).
Hymn Study: "Let Him Mould Me" (Turney).

HASTINGS BAPTIST CHURCH
KARAMU ROAD SOUTH.

Rev. H. E. Edridge.

11 a.m.: "Real Seekers After the Real Thing." Communion at 12 o'clock.
7 p.m.: "The Power of Feeble Faith."
Next Sunday Morning: Parade Boys' Brigade as an act of Patriotism.
Come to Church.

"EXCEPT A MAN BE BORN OF WATER AND OF THE SPIRIT, HE CANNOT ENTER INTO THE KINGDOM OF GOD." (John 3: 5.)

A FREE ADDRESS will be given (God Willing) in the United Hall, Lyndon Road, Hastings, on Sunday night at 7 o'clock, on the subject:—

"BAPTISM ESSENTIAL TO SALVATION."

(1) Man estranged from God and subject to death as the wages of sin. (Rom. 5: 12; 6: 23. Gen. 3: 17-19. Isa. 59: 2.)
(2) The way of deliverance in the Lord Jesus Christ:—
(a) Belief of the Gospel. (Rom. 1: 16. Acts 8: 12, 36-37.)
(b) Baptism, i.e., total immersion in water, by which the believer symbolically dies with Christ, and rises again to walk in newness of life; a passing from the "in Adam" state into Christ. (Rom. 6: 3-6. Matt. 3: 16. Acts 8: 38. I Cor. 15: 22. Gal. 3: 27.)
(c) Works in accordance with the commandments of Christ. (Matt. 7: 24-27. John 14: 21; 15: 14. Jas. 1: 22; 2: 24. Rev. 22: 14.)
(d) Birth of the spirit, i.e. a change of nature from mortality to immortality received through Christ at his return. (1 Cor. 15: 44-49, 52-54. Phil. 3: 21. I John 3: 2. Luke 20: 36.)

"HE THAT BELIEVETH AND IS BAPTISED SHALL BE SAVED." (Mark 16: 16.)

Questions Invited. No Collection.

"Christadelphian" Meeting

WESLEY METHODIST CHURCH
HASTINGS.

Preacher: Rev. C. H. Olds, B.A.
11 a.m.: "This Same Jesus."
Anthem: "I Will Lift Up Mine Eyes."
7 p.m.: "The Expediency of Christ's Departure."
Anthem: "The Lost Chord."

FRUIT, PRODUCE, SEEDS

BUY NOW
While Prices Are Low.
Delicious, Jonathan, Sturmer, Ballarat and Granny Smith.
Pears: Coles, Josephine, and P. Barry.
Please Bring Container.
A. C. WARD,
906 Heretaunga Street W., Hastings.

ANDERSON'S STURDY SEEDLINGS
Now Ready.
Canterbury Bells, Cheiranthus, Dimorphotheca, Gaillardia, Hollyhocks, Marigold (Mid-winter Harmony), Pentstemon, Iceland Poppies, Primula Malacoides, Schizanthus, Stocks, Wallflowers, etc.
'Phone 2016 for Prompt Service.
J. N. ANDERSON & SON, LTD.
Wellesley Road and Nelson Crescent, NAPIER.

PLANT NOW !
ANTIRRHINUMS, Carnations, Cinerarias, Dimorphotheca, Nemesia, Pansy, Poppies, Primula, Ranunculus, Schizanthus, Stocks, Viola and Wallflower.
WILSON'S NURSERIES LTD.
Pakowhai Road. Hastings.

DAIRY Farmers! Kindly note that we have fresh stocks of Milking Machine Rubber Ware. Prices as usual. Also all dairy scrubs, brooms, etc. Try Quixite for cleaning your tinware. It is good. A. Simmonds and Co., Ltd., Seedsmen, Hastings.

SHEEP-FARMERS! Kindly note that we have powdered bluestone and genuine blackleaf for lamb and sheep drenches. Also all Osmonds Stock Medicines. A Simmonds and Co., Ltd., Seedsmen, Hastings.

GARDENERS! Kindly note we have fresh stocks of vegetable seeds just arrived. None better procurable Also strong Cabbage, Onion and Cauliflower Plants. A. Simmonds and Co., Ltd., Seedsmen, Hastings.

SPECIAL Strong Strawberry Plants now available. Book your order for shelter trees and all nursery stock for June delivery. Our prices are nursery catalogue. A. Simmonds and Co., Ltd., Wilson's town agents, Hastings.

BEAUTIFUL Darwin Tulips, Choice Shades specially priced. 4/- dozen; 30/- 100, posted. Griffiths' Nurseries, Mt. Eden, Auckland.

LILY of the Valley, 1/- clump. Regale, Tuberose, Pink Arum and Tiger Lily. 1/- each posted. Griffiths' Nurseries, Mt. Eden, Auckland.

STRAWBERRIES: Captain Cook and Marguerite; well rooted plants. 100 for 6/- posted. Griffiths' Nurseries, Mt. Eden, Auckland.

ROSES: 12 named beautiful varieties; distinct shades, sweetly scented. 18/- posted. Griffiths' Nurseries, Mt. Eden, Auckland.

ONIONS: Good Quality. 5/6 50lb bag. Railage extra. A. F. Redgrave and Co., Ltd., Hastings.

STRAWBERRY PLANTS: Extra good. Captain Cook variety. 50 plants 4/6; postage 1/3. A. F. Redgrave, and Co., Ltd., Hastings.

ONIONS! Onions! Good Quality. 50lb Bags, 5/6. Railage extra. A. F. Redgrave and Co., Ltd., Hastings.

STRAWBERRY Plants! Strawberry Plants! Extra good. Captain Cook variety; 50 plants for 4/6. Postage 1/3. A. F. Redgrave and Co., Ltd., Hastings.

STRAWBERRY PLANTS.
See our Advertisements.
ONIONS ONIONS
See our Advertisements.
A. F. REDGRAVE & CO., LTD., HASTINGS.

WOOD & COAL MERCHANTS

C. HARGRAVE, Wood and Coal Merchant. New Address. Cr. Warren and Lyndon Road, Hastings. 'Phone 3709.

COAL — COKE — CARBONETTES
H. C. McKAIN.
404 Victoria St. — 'Phone 2470.

SAFEGUARD YOURSELF
And Order Now
ALL KINDS OF FIREWOOD AND COAL
From
DONOVAN & CO.,
'Phone 2314. Hastings.

TAHAU
'Phone 2252 for
FIREWOOD ● ● ● FIREWOOD
A Large Supply Now Ready.
COAL! BY BAG OR TON. QUICK DELIVERY.
QUEEN STREET — HASTINGS.

Do not be without COAL this winter—ORDER NOW!
— TELEPHONE 3610 —
WHITE & CO.
KING STREET, HASTINGS.

FOR SALE

COVERS
While Stocks last we are still able to manufacture high-grade Flax Cow and Horse Covers.
E. C. McDERMOTT,
Saddler,
KARAMU ROAD HASTINGS

ROLLER Canaries, pure-bred yellow birds. Beautiful songsters. Gibbons, 2 Campaign Street, Napier.

SINGER SEDAN for sale, 1939 model, new condition. Fitted with Radio. Going into Camp. Write "Singer," Daily Mail, Napier.

QUANTITY Contracting Plant, Chains, Winches, Blacksmith's Tools, Water Pumps, Circular Saws, etc. Arthur Fischer, McGrath Street, Napier.

"ELECTROLUX" Sales and Service, Hawke's Bay Rep.: T. H. Taylor, 816 Nelson Street, Hastings. 'Phone 2740.

VAUXHALL Cars still arriving. 10 h.p. and 12 h.p. Also one small Bedford still available. Demonstrations arranged. Trade-ins considered. Baillie Motors, Ltd., Hastings.

APPLES: Delicious, Rome Beauty, Ballarat, and Sturmers for sale at "The Poplars" Orchard, Main Road, Pakowhai. W. Sykes, 'phone 7451, Hastings.

FOR Sale: Anemones, Ranunculus, guaranteed large brilliant double blooms; best value obtainable; 2/6 per 100. J. Marden, Box 6, Takapuna, Auckland.

A POLISH in time saves furniture, linos., floors. Queen Bee Prepared Wax — non-slip, non-smeary, economical.

1930 CHEVROLET 6 30cwt. Saloon Cab, large deck, good tyres. Speedy and economical. £125. Baillie Motors, Ltd., Hastings.

FOR Sale: Banjo £3; Besson Cornet £2; Duchesses from 25/-; Kerosene Heater 5/-; Sideboards from 25/-. Furniture bought and sold. Holland, Dickens Street, Napier. 'Phone 3218.

PROVE it for yourself. Queen Bee Prepared Wax goes twice as far as other waxes.

ZENITH 6-Valve All-Wave Vibrator Battery Radio, in thorough order. Price £24 10/-. Easy terms. Wireless Service Co. Ltd., Heretaunga Street, Hastings.

AUSTIN 7 h.p. 1938 Saloon. Small mileage, like new. One owner. Will trade your car or cash deposit £45. Anderson and Hansen, Ltd.

QUEEN Bee Prepared Wax cleans, preserves and polishes in ONE operation, with half the work.

FOR Sale: Oak China Cabinet, Oak Sideboard, Duchess Chests, Beds and Wires. Smith's Wardrobe Furniture Depot, 'Phone 2214.

WE buy and sell Garden and Carpenters' Tools, Gents' Clothing, Boots, Furniture. Smith's Wardrobe and Furniture Depot, Karamu Road. 'Phone 2214.

FOR Sale: Blankets, double and single; Kapoc Mattresses; Beds and Wires.—Smith's Wardrobe Furniture Depot, Karamu Road, Hastings; 'phone 2214.

AUSTIN 10 h.p. Two-door Saloon. This is a most attractive model. One owner, small mileage. Deposit £50. Anderson and Hansen, Ltd.

FOR Used Furniture that is carefully selected and represents a saving of usually fifty per cent. on new prices call on Ward's, Heretaunga Street, Hastings. 'Phone 3904.

FORD 10-h.p. Four-door Saloon. Excellent mechanical order. Smart Paint Work. Easy terms arranged. Anderson and Hansen, Ltd.

FRIGIDAIRE Cabinets for every purpose. Frigidaire cooled equipment for every application. Charltons Ltd., 'phone 3990, Hastings.

WANTED Known: We have a splendid range of Diamond Engagement rings in all newest designs. Call and see these. Helean's, Practical Watchmakers and Jewellers. Opp. Grand Hotel, Hastings.

FOR Sale: Ploughs; Discs; Tine Harrows; Mangle Cutter; Planet Junr., Cultivator; "Driver" Saw Bench; Electric Motors; Belting; Pulleys; Circular Saws. H.B. Machinery Exchange, 406 Karamu Road, Hastings.

"HUSBAND AND WIFE'S HANDBOOK."
By Dr. Hubert Alcott. A concise treatise on a subject of vital importance to all married persons, and those intending to marry. Together with our booklet of appliances. These two books posted under plain wrapper for postal note 1/- (or stamps).
CHEMISTS' SUPPLIES CO.,
Dept. H.M., Box 1178, Christchurch.

USED CARS FOR SALE

USED TRUCKS
Included in our existing stocks are the following TRUCKS at prices which must appeal, and at terms to suit your income:
1937 CHEVROLET 30-cwt 2-ton Truck, with dual wheels. In perfect condition.
CHRYSLER 4-Cyl. 15-cwt. Delivery.
Light "6" STUDEBAKER 15-cwt. Delivery.
CHEVROLET 4-cyl. 15cwt. Delivery.
CHEVROLET 4-cyl. 10-cwt. Delivery.
— Ring, Write or Call. —
BARCLAY MOTORS
(Opposite Nelson Park),
KARAMU ROAD, HASTINGS.
'PHONES: Garage 3064 — After Hours. Manager's Res. 2695; Secretary's Res. 2335; Sales Manager's Res. 4443.

Authorised Ford Dealers
BUYERS AND SELLERS OF GOOD USED CARS.
MONARCH MOTORS LTD.
HASTINGS & NAPIER

MOTOR HOODS or UPHOLSTERY—
Repaired Quickly and Economically.
D. E. ROW
BATE & BELL'S BLDGS.
Clive Square, Napier — 'Phone 2745

ALL Makes of Used and Reconditioned Motor-cycles. New B.S.A. and James. Not liable to impressment. New and Used Spares and Accessories.
REMOVAL NOTICE
Norman Atkins, Motor Bike Shop, Russell Street, will be closed at end of May. New Business Address at my residence, 808 East St. Aubyn Street, Hastings, for motor cycle and car sales, and service.

TYRES FOR SALE

16in.: 4.75, 5.25, 5.50, 5.75, 6.00, 6.50. 17in.: 4.50, 5.25, 5.50. 18in.: 5.25, 720 x 120. 19in.: 3.25, 3.50, 4.00, 4.50, 4.75, 5.50. 20in.: 4.50. 21in.: 4.50, 4.40. 23in.: 4.50, 5.00, 6.00, 33 x 5, 32 x 4½. 24in.: 500 x 24, 32 x 4. 25in.: 34 x 4½. TRUCK TYRES— 30 x 5, 32 x 6, 650 x 20, 700 x 20. 750 x 20.
ALBERT MOTORS,
'Phone 3851,
HASTINGS.

MOTORISTS !

YOUR tyre can be recapped, resoled, rebuilt, retreaded or repaired by the TYRE SPECIALISTS and STOCKISTS of New Tyres.
Ring Now 4192.
H.B. TYRE REBUILDERS, LTD.,
305E Eastbourne Street,
HASTINGS.

TYRES!! TYRES!!
We have a LARGE STOCK of USED TYRES and TUBES at our NAPIER GARAGE including the following sizes:—
TYRES: 8.15 x 105, 34 x 4, 30 x 3½, 32 x 3½, 5.00 x 24, 8.75 x 105, 9.20 x 120, 4.50 x 23, 4.50 x 28, 4.75 x 28, 5.00 x 16, 5.25 x 16, 5.50 x 16, 5.75 x 16, 6.00 x 16, 6.25 x 16, 6.50 x 16, 7.00 x 16, 5.25 x 18, 6.00 x 20, 30 x 5, 32 x 6, 7.00 x 20, 6.50 x 20, 5.50 x 17, 4.50 x 19.
TUBES: 5.50 x 17, 4.40 x 29, 32 x 6, 4.50 x 21, 7.00 x 20, 4.50 x 19, 7.50 x 20, 6.00 x 16, 6.50 x 16, 32 x 4, 38 x 7, 4.75 x 20, 5.75 x 16, 3.50 x 19, 7.00 x 16, 5.00 x 21, 30 x 3½.
And many others too numerous to list here.
J. E. PEACH & CO., LTD.,
UNIVERSAL GARAGES,
NAPIER WAIROA
HASTINGS WAIPUKURAU

NAPIER PARK RACING CLUB

WINTER MEETING
WINTER MEETING
To be held on the
GREENMEADOWS RACECOURSE
GREENMEADOWS RACECOURSE
On MAY 31 and JUNE 2.
On MAY 31 and JUNE 2.

OFFICIALS.—President: Mr H. E. Troutbeck. Judge: Mr B. Bergen. Handicapper: Mr H. Coyle. Clerk of Scales: Mr H. M. Bishop. Starter: A. Vincent.

FIRST DAY.
First Race Starts 12 Noon.

1—MOTEO HACK HURDLE RACE HANDICAP, of £100; 2nd £15, third £10. Min. weight 9st. Nom. £1; Acc. £1. 1½ MILES
2—MAIDEN SCURRY, of £85; 2nd £10, 3rd £5. For two-year-olds and upwards that have never won a flat race at time of start. Weight: Three-year-olds and upwards, 8.10; two-year-olds, 8.0. Nom. £1; Acc. £1. 5 FURLONGS
3—MAREWA HACK HANDICAP, of £100; 2nd £15, 3rd £10. Min. weight 8.0. Nom. £1; Acc. £1. 1 MILE
4—NAPIER STEEPLECHASE HANDICAP, of £150; 2nd £30, 3rd £15. Nom. £1; Acc. £1/10/-. ABOUT 2½ MILES
5—LADIES' HANDICAP, of £70; first horse to receive a Trophy valued at £50, second horse to receive a Trophy valued at £15, third horse to receive a Trophy valued at £5. Gentlemen riders. Horses to be nominated by ladies. The rider of the winner will be presented with a gold-mounted whip. Min. weight, 10.7. Nom. £1; Acc. £1. 1½ MILES
6—FLYING HANDICAP, of £100; 2nd horse £15, 3rd £10. Min. weight, 8.0. Nom. £1; Acc. £1. 6 FURLONGS
7—MEEANEE HACK HANDICAP, of £100; 2nd £15, 3rd £10. Min. weight, 8.0. Nom. £1; Acc. £1. 6 FURLONGS

SECOND DAY
First Race Starts 11 a.m.

1—WAIOHIKI HACK HURDLE RACE HANDICAP, of £100; 2nd £15, 3rd £10. Min. weight, 9.0. Nom. £1; Acc. £1. 1½ MILES
2—GREENMEADOWS HACK HANDICAP, of £100; 2nd £15, 3rd £10. Min. weight, 8.0. Nom. £1; Acc. £1. 6 FURLONGS.
3—BIRTHDAY HANDICAP (Hack Conditions), of £120; 2nd £15, 3rd £10. Min. weight, 8.0. Nom. £1; Acc. £1 10/-. 1½ MILES
4—PARK STEEPLECHASE HANDICAP, of £150; 2nd £30, 3rd £15. Nom. £1; Acc. 30/-. ABOUT 2½ MILES
5—TRIAL PLATE, of £85; 2nd £10, 3rd £5. For two-year-olds and upwards that have never won a flat race at time of start, except winner of Maiden Scurry, first day, which will carry a penalty of 10lb. Weight: Three-year-olds and upwards, 8.10; two-year-olds, 8.0. Nom. £1; Acc. £1. 6 FURLONGS
6—WINTER OATS HANDICAP, of £100; 2nd £15, 3rd £10. Min. weight, 8.0. Nom. £1; Acc. £1. 7 FURLONGS
7—NEWSTEAD HACK HANDICAP, of £100; 2nd £15, 3rd £10. Min. weight, 8.0. Nom. £1; Acc. £1. 7 FURLONGS

DATES OF NOMINATIONS, WEIGHTS, ACCEPTANCES.
SATURDAY, MAY 31, at 7.30 p.m. (Night of First Day's Races)
WEIGHTS for All Events Second Day will be declared.
ACCEPTANCES for All Events Second Day close at 8.30 p.m.

PENALTIES
The winner of any race after the declaration of weights may be re-handicapped.
All nominations made by telegram or by telephone must be confirmed in writing immediately afterwards.
All entries to be addressed to the Secretary, with entrance money enclosed, giving the name, age, description, pedigree, name of trainer and colours of owner.
I. L. FIPPARD, Secretary.
Office: Bowman Building, Market Street, Napier.
Telephone 2507. P.O. Box 10.
The Club has ten loose-boxes on the Course which are available free of charge.
Programme approved by the Hawke's Bay District Committee.

NAPIER SPECIALS

STOCKS of "All English" Wool Full-size Dressing Jackets, W. and O.S. Ordered eight months ago. Just arrived. All at old price, 18/11. Shepherd and Co., Ladies Garment Specialists, Hastings Street, Napier.

WINCEYETTE Nightgowns, S.W., W., and O.S. Full size, plain band. Crochet neck and sleeves. Long sleeves. Wonderful garments and no more at this price, 12/9 and 13/11. To see is to buy. Shepherd and Co., Ladies Garment Specialists, Hastings Street, Napier.

CARDIGANS with welted waist. With collars and without. Teal Blue, Wine, Gold, Clover, Brown and Green. (All Sizes). Marvellous value, 25/-. Better buy now. Shepherd and Co., Ladies Garment Specialists, Hastings Street, Napier.

RACE Week Specials in Millinery at Prestige Salons. Modish styles in Felts to wear with your new Coat or Suit in Indian Copper, Teals, Alp Green, Brown, Soldier Blue, Navy and Black. Specially priced from 12/6.—Prestige, Napier and Hastings.

TRENCH'S REMEDY.
The World Famous Remedy for Fits and Epilepsy.
Further stocks just arrived in concentrated and tablet form. Write—
ELLISON & DUNCAN, LTD.,
Sole N.Z. Agents, Port Ahuriri, Napier

WANTED TO BUY

WANTED to Buy for cash: Pig-dog (finder). Owner must be prepared to give good trial.

A GOVERNESS CART or other small trap suitable for Shetland Pony. Reply "579," Daily Mail, Hastings.

WANTED to Buy: Old Jewellery and Diamonds. Highest prices for Best Quality Diamond Rings. Gold in any quantity. McClurg's Ltd., Jewellers, Napier.

WANTED to Buy: Forge Blower; Lathe; Wire Rope; Chain; Electric Motors; Shafting; Bearings; Hay-rake; Scrap Aluminium, Brass, Copper, Lead, Cast Iron. H.B. Machinery Exchange, 406 Karamu Road, Hastings.

SUPER SACKS.
MR. FARMER! Consign your super sacks to us. We are authorised agents paying regulation prices for both starred and unstarred supers. We pay freights to nearest branch and give highest market prices for all descriptions of sacks.
McKENDRICK BROS., LTD.,
Auckland, Wanganui, New Plymouth.

WANTED TO BUY

TABLE POULTRY, any quantity, H. B. Trubshoe, 'Phone 48-227, Napier.

SOUND K.P. Supers, 5/3 doz; Challenge F.F. 7/- doz.; all quart ale bottles, 1/6 doz. Rags, scrap metals, bones, etc. Cash delivered. Hastings Bottle Exchanges, 310 E Queen Street.

HAWKE'S BAY JOCKEY CLUB (Inc.)

WINTER MEETING
WINTER MEETING
To be held on the
HASTINGS RACECOURSE.
HASTINGS RACECOURSE.

FIRST MEETING:
SATURDAY, JUNE 7, 1941.
SECOND MEETING:
SATURDAY, JUNE 14, 1941.

OFFICIALS.—President: G. D. Beatson. Handicapper: H. Coyle. Starter: L. G. Morris. Clerk of Course: J. T. Hindrup. Judge: W. P. Russell. Secretary: A. E. Wishart, telephone 2447, P.O. Box 13, Hastings.

FIRST MEETING.
First Race 11.30 a.m.

1—MAIDEN PLATE, of £100; 2nd £10, 3rd £5. For two-year-olds and upwards that have never won a Flat Race at a Totalisator meeting at time of starting. Weights: Two-year-olds, 8.0; three-year-olds and upwards, 8.7. Nom. £1; Acc. £1. 5½ FURLONGS
2—HAWKE'S BAY HURDLES HANDICAP, of £275; 2nd £35, 3rd £20. Nom. £1; Acc. £2/10/-. ABOUT 1¾ MILES
3—WOODLANDS HANDICAP (Hack Conditions), of £125; 2nd £15, 3rd £5. Nom. £1; Acc. £1. 6 FURLONGS
4—JUNE STEEPLECHASE HANDICAP, of £250; 2nd £30, 3rd £15. Nom. £1; Acc. £2. ABOUT 2½ MILES
5—WINTER HANDICAP (Hack Conditions), of £130; 2nd £15, 3rd £10. Nom. £1; Acc. £1. 1½ MILES
6—CLIFTON HANDICAP (Hack Conditions), of £130; 2nd £15, 3rd £10. Nom. £1; Acc. £1. 6 FURLONGS 200 YARDS
7—HERETAUNGA HANDICAP, of £160; 2nd £20, 3rd £10. Nom. £1; Acc. £1 10/-. 6 FURLONGS 200 YARDS
(Minimum weight in all Flat Races—8 stone.)

SECOND MEETING
First Race 11.30 a.m.

1—HASTINGS TRIAL, of £100; 2nd £10, 3rd £5. For two-year-olds and upwards that have never won a Flat Race at a Totalisator meeting at time of starting. Weights: Two-year-olds, 8.0; three-year-olds and upwards, 8.7. Nom. £1; Acc. £1. 6 FURLONGS.
2—WHAKATU HURDLES HANDICAP, of £200; 2nd £30, 3rd £10. Nom. £1; Acc. £2. ABOUT 1¾ MILES
3—CORINTHIAN PLATE, of £115; 2nd £10, 3rd £5. Gentlemen Riders. Min. weight, 10.7. Nom. £1; Acc. £1. 1½ MILES
4—HAWKE'S BAY STEEPLECHASE HANDICAP, of £300; 2nd £40, 3rd £20. The name of the winning owner and horse to be engraved on the Wilkinson Challenge Cup (donated by R. Wilkinson, Esq., of Clive) each year, and in addition to the stake the Club will provide for the winning owner a miniature cup or a trophy to the value of £10/10/- at his option. When won twice by the same owner the Cup, valued at £105, to become his property. Nom. £1; Acc. £3 ABOUT 2¾ MILES
5—HAVELOCK HANDICAP (Hack Conditions), of £125; 2nd £15, 3rd £5. Nom. £1; Acc. £1. 6 FURLONGS 200 YARDS
6—ROTOPAI HANDICAP (Hack Conditions), of £130; 2nd £15, 3rd £10. Nom. £1; Acc. £1. 1 MILE
7—FINAL HANDICAP, of £160; 2nd £20, 3rd £10. Nom. £1; Acc. £1/10/-. 6 FURLONGS 200 YARDS
(Minimum weight in all Flat Races, with exception of Corinthian Plate—8 stone.)

WEIGHTS
First Meeting: TUESDAY, JUNE 3, 1941 (Morning Papers).

ACCEPTANCES
First Meeting: WEDNESDAY, JUNE 4, 1941, at 8 p.m.

WEIGHTS
Second Meeting: MONDAY, JUNE 9, 1941 (Morning Papers).

ACCEPTANCES
Second Meeting: WEDNESDAY, JUNE 11, 1941, at 8 p.m.
The winner of any race after declaration of weights may be re-handicapped. Re-handicaps to be declared not later than seventy-two hours after the race run.
N.B.—All telegrams MUST be confirmed in writing and name of trainer given.—(Rules of Racing, Rule 240, Section 4.)
A. E. WISHART, Secretary.
Telephone 2447. P.O. Box 13, Hastings.

TELEPHONE your "Wanted" Advertisements to the Daily Mail; 'Phone 3551, Hastings; 2432, Napier; 363, Wairoa.

TENDERS

TO CARPENTERS, ETC.
DEMOLITION OF ST. MATTHEW'S HALL.
TENDERS are invited for the demolition of the partially destroyed St. Matthew's Hall building, Eastbourne Street. Specifications may be obtained at the offices of the undersigned where tenders close at noon on Friday, June 6th, 1941.
DAVIES & PHILLIPS,
Architects,
Heretaunga St., Hastings.

TO BUILDERS.
TENDERS are invited for the erection of a Residence at Waimarama. Plans and Specifications may be obtained at the Architects' Offices, where tenders close at Noon on Wednesday, June 11th, 1941.
DAVIES & PHILLIPS,
Registered Architects,
Heretaunga St., Hastings.

NAPIER HARBOUR BOARD.
SEALED AND MARKED TENDERS will be received at the Harbour Board Office, Napier, on FRIDAY, JUNE 6th, 1941, for the lease of the undermentioned land situate adjacent to River Bend Road, Meeanee, and for the purchase of buildings and other improvements situated upon the said land:—
Sections 11R, 12R, part 13R and part Te Whare-O-Maraenui Block containing 77 acres 2 roods 33 perches.
Upset Rental: £97 2/8 per annum.
Value of Improvements: £355.
The lease will be for a period of 21 years with perpetual rights of renewal.
Particulars and Conditions of Leasing and Purchase may be seen at the Harbour Board Office and at the Office of Messrs Sainsbury, Logan and Williams, Solicitors, Napier.
Forms of Tender may be obtained during business hours.
All tenders to be accompanied by bank-marked cheque or cash for the first half year's rent and for 10% of value of improvements.
Highest or any tender not necessarily accepted.
V. E. SANDERS,
Secretary.

OMAHU SHINGLE CO. LTD.
Pea Metal for Drives—Washed and Graded Metal for Concrete—Unwashed Pit Shingle for Concrete—Chips for Sealing. Dump Trucks for Hire.
P. LOWE, Manager.
'Phones: 4218, 3795, Hastings.
FULL SUPPLIES AVAILABLE.

WE RECOMMEND FARMERS
And Others
To Inspect our Special Lines of TIMBER, Suitable for All Farm Purposes, at our Log Mill, Omahu Road, Hastings.
THE
C. AND A. ODLIN TIMBER
AND HARDWARE CO., LTD.,
HASTINGS AND NAPIER

LOST & FOUND

LOST: Umbrella, blue, vicinity Post Office, Hastings. Friday night. Reward, Daily Mail, Hastings.

LOST: Young Half-bred Fox Terrier Puppy, black with white chest, short tail. Finder return 116 Maddison Street, Hastings.

LOST: Hub Cap off Buick Car between Hastings and Havelock North or in Havelock area. Reward. J. B. Campbell, Havelock North.

LOST: Spectacles in case, between dairy factory and Ferry Hotel. Reward, W. Adsett, North Clyde, Wairoa.

STRAYED on my property: 1 yearling Bull. Owner may have same by paying advertisement. Cassin, Clive Street, Hastings.

LOST in Napier, Vicinity Town on last Monday: £11 or £12. Reward "Visitor," this office, Napier.

FOUND: The lowest cost of operation with Frigidaire "Meter Miser." Charltons Ltd., 'phone 3990, Hastings.

TRANSPORT SERVICES

TAUPO - NAPIER - HASTINGS TRANSPORT.
W. T. Leadbetter, Proprietor.
Hastings: Pick up Monday and Thursday mornings. Napier: Pick up Mon-Parcels.—Hastings: Ah Wing's Fruit day and Thursday mornings. Depot for Shop, Heretaunga Street. Napier pick: Ring 33, Taradale; also for all pick ups, Napier and Hastings.
Taupo departure: Tuesdays and Saturdays at 10 a.m. Should these pick-up days fall on holidays, the day after will be substituted.

NEWMAN BROS. (N.I.) LTD.
NAPIER—PALMERSTON NORTH—WELLINGTON SERVICE.
Cars depart Napier as follows:—
For PALMERSTON NORTH—
Daily: 1.15 p.m.; 5 p.m.
Sundays: 8.45 a.m.; 1.15 p.m.; 5 p.m.
For WELLINGTON—
Daily: 1.15 p.m.
Sundays: 8.45 a.m.; 1.15 p.m.
These cars connect with services for WANGANUI, HAWERA, NEW PLYMOUTH, etc.
The 1.15 p.m. car from Napier is timed to connect at Palmerston North with the 5.46 p.m. express for Auckland, while the 5 p.m. car connects with the Limited Express leaving Palmerston North at 9.51 p.m.
Napier Terminus and Booking Office:
HAWKE'S BAY MOTOR CO., LTD.
'Phone 21[illegible] (3 lines) Napier.
P.O. Box 249.
Hastings Booking Office:
T. ROSENBERG
Russell Street :: 'Phone 3062

NAPIER GROCERY SPECIALS

ALSOP'S GROCERY.
PHONE 2057 : NAPIER
STURMERS .. .. .. 3/6 case.
STURMERS .. .. .. 3/6 case.
STURMERS .. .. .. 3/6 case.
Good Keepers. Good Eaters.
Good Cookers.

ALSOP'S GROCERY.
HASTINGS STREET. WE DELIVER.
BOILING BACON. 1lb Pieces.
BOILING BACON. 1lb Pieces.
BOILING BACON. 1lb Pieces.
Ideal for the long week-end.

ALSOP'S GROCERY.
'Phone 2057 :: NAPIER
STURMERS .. .. .. 3/6 case.
STURMERS .. .. .. 3/6 case.
STURMERS .. .. .. 3/6 case.
Good Keepers. Good Eaters.
Good Cookers.

SITUATIONS VACANT

WANTED: Strong Boy about 16 or 17. Apply Sturrock's Bakery, Hastings.

WANTED: Daily Help for good home in Napier. For further particulars dial 2292.

WANTED: Capable Cowman-Gardener. Good conditions and wages. Apply Public Trust Office, Hastings.

WANTED Immediately: One Smart Junior Girl for office and one Experienced Clerk. Award wages and conditions. Apply in own handwriting to
MANAGING SECRETARY,
Hawke's Bay Hospital Board.
Napier.

A CAKE COOK.
The Sunny Corner Tea-rooms require the services of a Competent Home Made Cake Cook. Good Wages to the right person. Apply at once to the
Managing Director,
P.D.C.,
PALMERSTON NORTH.

STRONG INTELLIGENT LAD WANTED
For Office Work and Messages.
Excellent prospects and good wages. Apply between 10 a.m. and 12 a.m. and 2 p.m. and 3 p.m. to—
MANAGER,
NATIONAL TOBACCO CO LTD.
Port Ahuriri.

PLUMBERS
TOP WAGES.
Two Good Registered Men Wanted. Apply Urgently,
J. S. ALLAN AND SON, LTD.,
WAIROA.

ELECTRICAL WIREMEN LICENSED.
Permanent Positions Suitable Men.
ANDERSON ELECTRICAL, LTD.,
20 DURHAM STREET,
AUCKLAND.

HARDWARE.
Capable Man required to take charge of Hardware Business for duration of war. Must be experienced in Paints, etc., and all branches of Hardware Trade, and be ineligible for military service.
Apply by letter to
GIL L. FISHER,
Hardware Merchant,
TAUMARUNUI.

MECHANICS.
WE have vacancies for 2 Experienced MECHANICS, not necessarily A Grade.
These positions offer reasonable chances of permanency and top rate wages will be paid to suitable men; 44-hour week.
Excellent working conditions and first class equipment.
Apply
Service Manager,
WRIGHT, STEPHENSON & CO, LTD
97 Taranaki Street,
Wellington.

WANTED.
LADIES to book appointments NOW.
Non-electric 10/6, oil 12/6, combination 17/6, genuine Eugene, 20/-.
All styles of haircutting.
MODERN BEAUTY SHOP.
Latham St., Napier :: 'Phone 3711

KEEP ABREAST OF MODERN DEVELOPMENTS.
For YOU, and others who want to get on, I.C.S. Courses are constantly being revised to bring them right up to date. Particularly does this apply to Technical Courses, such as,

Diesel Engineering	Radio Servicing
Mechanical Eng.	Aviation Radio
Electrical Eng.	Fitter & Turner
Aeronautical Eng.	Chemistry
Professional Examinations	Accountancy

Above are some of the 300 I.C.S. home study courses. Let us know YOUR particular subject. Advice gladly given—no obligation. Start your Technical training NOW!
INTERNATIONAL CORRESPONDENCE SCHOOLS,
Dept. E, Box 120, Hastings.

RADIO EXPERTS WANTED.
MORE and more interesting and well-paid jobs are available for qualified Radio men—operators, engineers, servicemen, amateurs, etc., for sea, air or land. Write to-day for free brochure of home study training —Druleigh College, New Zealand's premier training institute, Auckland. 1

SHAREMILKING

TO SHAREMILKERS WITH OWN HERD.
WANTED: Family with own herd to milk 90 to 100 cows half shares. Farm rich flats sloping down from central sandy ridge will carry in addition to herd, 40 head young stock and sundry other stock.
Alternatively will lease including rates for total sum of £550 annually. One mile from two good paying cheese factories, railway station, post office, and school. Bus to and from Palmerston 10 miles distant—passes door twice daily.
Write giving full details to "Farming Opportunity"
Care CHARLES HAINES ADVERTISING AGENCY, Wellington

FINANCE

MONEY TO LEND.
FROM £1 to £100—See or write HORACE BOURGEOIS & SON. Harstons' Chambers, Hastings Street, Napier.

HASTINGS PERMANENT BUILDING AND INVESTMENT SOCIETY.
INVESTMENT Shares are the best means of regular savings available to the wage and salary earner.
58th Annual Issue is now open for subscription.
Payments: 5/- per share per month.
Term: 5 years.
Further particulars from
A. J. C. RUNCIMAN,
Secretary.
Market Street.

FARM MACHINERY, ETC.

MASSEY-HARRIS Farm Machinery and Wheel Tractors. Cletrac Crawlers and P. and D. Duncan Ploughs and Discs. Full service facilities. Baillie Motors, Agents, Hastings.

1—T D. 35 Diesel Crawler McCormick. Hillside.
1—F 12 Pneumatic Tyred Tractor.
1—Fordson £75, overhauled.
1—Caterpillar Hillside, "22". Late model.
1—7ft. late model I. H. C. Topdresser. As new.
MANAWATU MACHINERY EXCHANGE CO., LTD.
Box 121, PALMERSTON NORTH.

ACCOMMODATION

GISBORNE.
WHERE TO STAY IN GISBORNE.
THE ALBION CLUB HOTEL,
The Most-up-date Hotel in Gisborne. Registered C.T., A.A., and P.S. Moderate Tariff.
GEORGE GRAHAM, Prop.
Late of Napier.

HASTINGS.
GREEN GABLES, 207 N Hastings St., Hastings, offers good table and accommodation for permanent boarders. Moderate rates. Men only.

NAPIER.
BOARD in Napier at Mrs Dallison's, 87 Carlisle Street. Comfortable, Private, and Good Table.

IN NAPIER IT'S
THE HOTEL CENTRAL
That Offers the Best in Everything.
W. P. STONE,
Proprietor.

CARLTON Private Hotel, Carlisle Street, Napier, offers good table and accommodation for permanent and casual boarders. Mrs McDonald, 'phone 4216.

GLENLYON CONVALESCENT HOME, NAPIER,
. . . for Recuperating after illness, where kindness and affection makes a Home for Invalids and the Aged. Beautifully situated on the hills overlooking the sea. Sheltered and sunny. Ring 2708.

BROOKLYN PRIVATE HOTEL, 2 Munro Street, Napier, opp. station. First class accommodation for casuals or bed and breakfast. Mrs M. A. Thomas.

FURNISHED Rooms and Flats: Plenty of hot water, very comfortable quarters right on sea front. Sun all day. Excellent morning tray. New proprietor, Mrs G. C. Dawe, "Shortlands," Marine Parade, Napier; 'phone 3144.

SPA PRIVATE HOTEL, opp. Hot Salt Baths, Marine Parade, Napier. First class accommodation. Moderate Tariff. 'Phone 2991. Miss Bell Booth.

OPTICIANS

SHATTKY AND WEBBER
F.I.O. (Eng.) F.S.M. C. (Lond.)
OPHTHALMIC OPTICIANS,
Qualified refractionists continually in attendance. Consulting rooms:
RUSSELL STREET :: HASTINGS
Box 67. 'Phone 3013.
Also at Waipukurau every Tuesday.

Shooting Begins "In Earnest"

MINIATURE RIFLES

Trophy And Championship Series

Shooting began in earnest on Wednesday night when members of the Hastings Rifle Club met to contest the first round of the first trophy shoot and to embark on the first of the championship series. The results show a marked keenness to win. Among the good attendance of members were several newcomers, with many young men with a desire to become proficient marksmen, which is a very gratifying position.

In the A grade S. L. Luxford shot consistently well to register another 69, a performance shared by a junior member, D. Dunn, who was unlucky to drop a point on the last shot. This young man shows great promise and will no doubt be classed among the best in the future.

Scores in the B grade showed an improvement on the previous week, J. K. Moroney and P. Walden shooting well to equal 66.

Ladies' night opened very successfully with several new members shooting. Mrs Hooper and Mrs Pirie take equal honours with a good 64.

Scores In Detail.

Following are the individual scores:

A Grade: D. Dunn 69—69.66; S. L. Luxford 69—69.25; P. Dunn, 66—68.66; R. Robinson, 66—68.00; G. Brehaut, 66—68.00; C. Barclay, 65—67.85; N. Livingston, 64—67.75; J. Cox, 65—67.50; M. J. Lush, 64—67.00; C. Eberhard, 63—67.00; C. Denson, 63—67.00; B. Denson, 62—67.00; J. M. Carmichael, 62—66.57; N. Pirie, 60—66.25.

B. Grade: P. Walden, 66—69.20; M. Banks, 60—69.00; J. K. Moroney, 66—68.90; W. Gannaway, 62—68.50; L. Walden, 61—68.41; J. McNeilly, 64—68.36; A. Sawyers, 53—68.30; E. Law, 51—68.10; F. Humphries, 57—68.05; J. Denson, 60—68.00; D. Banks, 49—67.90; P. Woon, 49—67.90; G. Griffiths, 51—67.80; R. Stevenson, 61—67.54; J. King, 41—67.10; J. Spencer, 41—67.10; L. Ward, 41—67.10; C. Baumfield, 41—67.10; L. Baumfield, 41—67.10; J. Bennett, 45—66.87; H. Abbott, 53—66.60; J. Roddick, 41—64.20; J. Aldridge, 41—62.09; L. Zurcher, 41—67.10.

Women's Section.

Mrs Hooper, 64—68.50; Mrs Pirie, 64—68.00; Miss G. Pryor, 41—67.10; Mrs R. Gray, 41—67.10; Miss M. Gray, 41—67.10; Mrs Heard, 41—67.10.

FURNISHINGS

LOOK IN—and see your Furniture manufactured in our factory. No mass production by us. Place your order now—at Sawyers, Stortford Lodge. 'Phone 3401.

TAXI SERVICES

HAVELOCK NORTH People—Ring Havelock Taxis, when you miss the 'bus. 'Phone 3036.

FOR WELDING WORK OF ALL KINDS. FOR GENERAL BLACKSMITHING AND ALL IRON WORK —
DOBSON & McAUSLIN LTD.,
DICKENS ST. (next Stewart Greer Motors), NAPIER. 'Phone 4759.

MR. H. M. BENNETT
F.S.M.C., F.I.O., F.I.O.N.Z.
MR BROMLEY M. BENNETT
F.S.M.C. (Hons.), F.B.O.A. (Hons.) F.I.O.
OPTICIANS
HASTINGS STREET, NAPIER.
Tel. 4139. Tel. 4139.
(Opp. Regent Theatre)

TELEPHONE your "Wanted" Advertisements to the Daily Mail; 'Phone 3551, Hastings; 2432, Napier; 363. Wairoa.

USED CARS

AUSTIN 15.9 H.P. ASCOT SALOON
One owner, small mileage, most excellent condition. Economical petrol consumption.
DEPOSIT £45.
ANDERSON & HANSEN LIMITED
NAPIER 'Phone 4951 HASTINGS 'Phone 2634

IT PAYS TO BUY THE BEST!
PROVE IT TO YOURSELF
USE ONLY GENUINE
CHEVROLET
SPARE PARTS
THE HAWKE'S BAY FARMERS CO-OPERATIVE ASSOCIATION LTD.
HASTINGS GARAGES NAPIER

HERE IS OUTSTANDING VALUE!
Buy Now!
CHRYSLER "70" 4-DOOR SEDAN — £75/-/-
TERMS, TOO—!
BUY WITH CONFIDENCE FROM:
STEWART GREER MOTORS LTD.
NAPIER and HASTINGS.

Stocks of . . .
CANITE
INSULATING WALLBOARD
— ARE NOW TO HAND —
ALSO MASONITE HARDBOARD
BOTH LINES CAN BE USED FOR A VARIETY OF JOBS.
GET QUOTATIONS NOW
ROBERT HOLT & SONS., LTD.
TIMBER AND HARDWARE MERCHANTS,
— NAPIER and HASTINGS —

HASTINGS THEATRES

A BUMPER MATINEE
1.30 P.M.—TO-DAY—1.30 P.M.
TWO FEATURES —— TWO SERIALS
"RIDIN' ON A RAINBOW" ★ THE GREEN HORNET STRIKES AGAIN
"SAN FRANCISCO DOCKS" ★ DICK FORAN —— "WINNERS OF THE WEST"
PLEASE NOTE — AS FROM TO-DAY THE SATURDAY MATINEE (ONLY) WILL COMMENCE AT 1.30 P.M. INSTEAD OF 2 P.M.

COSY FINALLY TO-DAY AT 1.30 P.M. & 7.45 P.M.
A DOUBLE-FEATURE THAT GIVES YOU EVERYTHING YOU WANT TO MAKE ENJOYABLE ENTERTAINMENT ——
GENE AUTRY
Smiley Burnette—★—Mary Lee
—in—
RIDIN' ON A RAINBOW
(Approved for Universal Exhibition)
BURGESS MEREDITH
IRENE HERVEY
—in—
SAN FRANCISCO DOCKS
(Recommended by the Censor for Adults)
BOOK NOW—IT'S NO EXTRA. — Plans at Sutcliffe's, 'phone 2822, until noon, then at Theatre.

TO-DAY
3 SESSIONS
2.15 — 5 — 8

HOME OF PRE-EMINENT ENTERTAINMENT
STATE
HASTINGS LEADING THEATRE
(Amalgamated Theatres Ltd.)
CHARLIE CHAPLIN in "THE GREAT DICTATOR"
PLANS AT THEATRE — 'PHONE 2674
(Approved for Universal Exhibition.)

A NEW AND GREATER STAR in a New Zealand PREMIERE SCREENING ★
DEANNA DURBIN in "Nice Girl?"
with FRANCHOT TONE
Walter BRENNAN Robert STACK
Robert BENCHLEY Helen BRODERICK

(Approved for Universal Exhibition.)
Her Newest and Greatest Role
SHE SINGS ——
"There'll Always Be An England"
PRESENTING ALSO FOR YOUR APPROVAL
★ *March of Time* ★
AUSTRALIA AT WAR
LATEST NEWS — MUSICAL — STRANGER THAN FICTION
TO-DAY AT 2.15—5—8 P.M.
REGENT
Plans at Sutcliffe's — 'Phone 2822.

★——FINALLY TO-NIGHT AT 7.45 P.M.——★
All Stalls 1/3 **MUNICIPAL** All Circles 1/6
A GRAND DOUBLE FEATURE
"SONG OF THE PLAINS"
REMEMBERED AND LOVED BY EVERYBODY!
— With —
★ *NELSON EDDY* ★
(Approved for Universal Exhibition.)
ALSO SCREENING — PACKED WITH
ACTION ● THRILLS ● DRAMA
"6000 ENEMIES"
(Recommended by the Censor for Adults.)

Municipal
NELSON EDDY, "SONG OF THE PLAINS"

Lusty outdoor drama of the pioneer west, "Song of the Plains," which is now at the Municipal Theatre, Hastings, presents Nelson Eddy in his most virile characterisation to date, surrounding him with a cast of veterans. In his singing, his acting and his climatic fist-fight with Victor McLaglen, Eddy sets a new high standard for himself with the role of the young Harvard law graduate of the 1860's who must resort to trickery to win a battle against unscrupulous railroad interests. "Song of the Plains" offers other memorable portraits by Lionel Barrymore as Eddy's father, Virginia Bruce as Eddy's childhood sweetheart, Edward Arnold as the thoroughly melodramatic villain of a Wall Street railroad tycoon, and by Victor McLaglen as the Irish railroad foreman with whom Eddy battles in a climatic sequence.

Supported by a cast of more than 50 featured players, Walter Pidgeon and Rita Johnson are teamed for the first time in "6000 Enemies," the second feature, described as the most gripping prison drama to reach the screen since the memorable "Big House" of years ago. Daring in its scope, it is a story that could happen in any big city where the forces of vice prevail, yet one that has remained untouched on the motion picture screen until now. As it is unfolded with machine-gun rapidity it runs the gamut from law and order administered in the courtrooms through underworld plottings, the framing of respectable citizens and their ordeals within the walls of a state prison.

TELEPHONE your "Wanted" Advertisements to the Daily Mail; 'Phone 3551, Hastings; 2432, Napier; 363, Wairoa.

Cosy
WESTERN, "RIDING ON A RAINBOW"

"Riding On A Rainbow" presents Gene Autry, popular singing cowboy, in one of the finest of his long string of successes. Now at the Cosy Theatre, Hastings, his latest adventure incorporates a liberal measure of hard-riding, action-filled moments, with typically melodious interludes centreing on new song hits. As usual, rotund comedian Smiley Burnette is seen as the star's right-hand man, and the supporting cast includes June Storey and little Mary Lee. Popular through her previous screen appearances with Autry, the latter is rapidly becoming established as a favourite with audiences.

Telling a warm and human story of the drama, romance and heartache in the lives of waterfront folk, Universal's "San Francisco Docks" is the second feature. Skilfully played by a cast which brings a wealth of understanding and sympathy to each character, the picture presents Burgess Meredith and Irene Hervey as a young couple whose lives are nearly wrecked when the youth is arrested for murder. Barry Fitzgerald's portrayal of the old waterfront hanger-on is rich in both comedy and dramatic quality. Raymond Walburn creates a colourful and convincing character as the affable old "Admiral" who lives in his dreams. Lewis Howard displays exceptional promise in the semi-comic portrayal of a young attorney. Robert Armstrong's role of the hard-fighting priest who turns detective to save an innocent man from execution ranks as one of his best performances in many months.

State
CHAPLIN IN "GREAT DICTATOR"

The great and inimitable Charles Chaplin, who for a generation has maintained pre-eminence as the leading comedian of the screen, returns in "The Great Dictator," the master work upon which he has bent his tireless energies these past two years and the picture which is causing international repercussions. It is now screening at the State Theatre, Hastings. Chaplin portrays "The Great Dictator" in the spirit of satire, comedy and denunciation. He dons the robes and gestures of Hitler but uses them with the buffoonery and genius of Chaplin. His burlesque of the overlord of middle Europe is excruciatingly funny. No person who sees it can fail to be rocked with laughter.

The story (which Chaplin wrote himself) deals with the fortunes of a contented, busy little Jewish barber (this role is played by Chaplin) who serves in the army of Germany in 1918. Injured, he goes to the hospital and emerges years later, in ignorance of the political changes that have taken place in the country. There follows a series of amusing episodes, many of them dealing with his amusing encounters with the Great Dictator's ruthless secret police and bully boys. Although the production is nearly all Chaplin, which it what it should be, the performances of Jack Oakie and Paulette Goddard are excellent. Oakie is more Mussolini-esque than that modern "Caesar" himself. Miss Goddard as Hannah, the humble sweetheart of the little barber of the Ghetto, is beautiful and entrancing. Other excellent characterisations are given by Billy Gilbert as a Goering-like "Herring," Henry Daniell as a Goebbels-like "Garbitsch," Reginald Gardiner and Maurice Moscovitch.

Regent
DEANNA DURBIN IN "NICE GIRL?"

into a glamorous young woman. Deanna Durbin is no longer the screen's favourite "little girl" of motion pictures. Instead, Deanna is an even more potentially popular young lady who steps out in all her glamour in "Nice Girl?" comedy showing at the Regent Theatre, Hastings. The film is Deanna's ninth, and it is expected to take its place among the hits in which the Universal star has grown up from the ingenue sensation of "Three Smart Girls" to the charming young lady seen most recently in "Spring Parade." The story presents Deanna as a typical small town "nice girl" who tires of being one—so she escapes through a romantic escapade with a young New Yorker, played by Tone. Deanna thereby becomes subject of a town scandal which is quelled only after her "engagement" to Tone is announced. Then Tone reappears, to complicate a situation which provides much hilarity before the story reaches its surprise finish.

Benchley appears as Deanna's father, a Connecticut high school principal, and the Misses Gillis and Gwynne are Deanna's sisters. Brennan and Miss Broderick form a new team as town postman and housekeeper for the Benchley family. Deanna sings numbers, including Stephen Foster's "Old Folks at Home" and four new songs: "Perhaps," "Love at Last," "Beneath the Lights of Home," "Thank You, America," and "There'll Always be an England."

RUGBY MATCH AT WAIROA
Teams For Monday's Play

Daily Mail Special Service.
WAIROA.

The following are the teams selected to play in the Eastern v. Western Rugby match at Lambton Square, Wairoa, on King's Day, Monday next:

Western: Selby, McKenzie, Brady, Pere, Cooke, Paul, Foster, Brownlie, R. Brownlie, E. Tumataroa, Watson, Helean, Bell, Brownlie, J. Harvey. Emergencies: Waikare, Shelton, Gourlay.

Eastern: G. Harvey, G. Haronga, W. Pakimana, M. Raureti, T. Whaanga, B. Christie, W. Christie, R. Smith, A. Renata, T. Rangi, G. Atkins, H. Hook, A. Pere, S. Whaanga, K. Solomon.

Emergencies: W. Smith, T. Gemmill, J. and M. Smith.

SCHOOL CHILDREN IN DANGER.

"One child with a cold can infect a whole class. Tell parents about Pulmonas and keep a tin handy for prompt relief," is headmaster's advice to teachers. Pulmonas relieve Coughs, Colds, 'flu by inhalation of antiseptic vapours through the air passages and absorption through the blood stream. Pulmonas cost 1/1, 1/7, 2/7. Chemists and stores everywhere.

NAPIER THEATRES

MAYFAIR Daily at 2 and 7.45 p.m.
Plans at Theatre — 'Phone 3332.
MARY LEE
(Gene Autry's Singing Pal)
—in—
"BARNYARD FOLLIES"
Packed with Gaiety and Laughter and Thrills and Music and Fun.
—— ASSOCIATE FEATURE ——
DEL CAMBRE
—in—
"TUNDRA"
The most amazingly exciting film you've ever seen —— You won't ever forget the thrills of "Tundra."
(Both Approved for Universal Exhibition.)

State ★ (Dir. Amalgamated Theatres, Ltd.) ★
DEAF AIDS AVAILABLE
NOW SHOWING
3 SESSIONS DAILY 3
10.30 A.M.—1.45 P.M.—7.30 P.M.

Charlie Chaplin
in his new comedy
The GREAT DICTATOR
Produced, written and directed by CHARLES CHAPLIN
with PAULETTE GODDARD
Plans at Fairclough's Ltd. or at Theatre.
NO TELEPHONE RESERVES CAN BE ACCEPTED.
(Approved for Universal Exhibition.)

TO-DAY —— 2 & 8 P.M.
IT'S THE FRESHEST THING IN YEARS!
OLIVIA DeHAVILLAND
JEFFREY LYNN
Her first role since 'GWTW'!

"My Love Came Back"
EDDIE ALBERT · JANE WYMAN · CHARLES WINNINGER · SPRING BYINGTON
Directed by KURT BERNHARDT · A WARNER BROS.-First National Picture
Screen Play by Ivan Goff, Robert Buckner and Earl Baldwin · From a Story by Walter Reisch
Plus "BRITAIN'S R.A.F."
MARCH OF TIME 1941.
DAILY AT 2 & 8 P.M.
Plans at Lockyer's — 'Phone 3029
Regent
(Approved for Universal Exhibition.)

PROGRAMMES ON THE AIR

1YA AUCKLAND

6.0, 7.0, 8.45 a.m.: B.B.C. news. 7.30: Breakfast session. 9.0: "Entertainers All." 10.0: Devotional service. 10.20: "For My Lady." 10.45: "A Few Minutes with Women Novelists: Tennyson Jesse." 11.0: "Domestic Harmony."
12.0: Lunch music. 12.15 p.m.: B.B.C. news. 1.15: Headline News and Views. 2.0: "Rhythm in Relays." 5.0: Children's session. 5.45: Dinner music. 6.15: B.B.C. news. 7.0: News. 7.15: Topical Talk.
7.30: Buccaneers Male Voice Octet. 7.44: Guila Bustabo (violin). 7.53: Studio recital by Nancye O'Connor (soprano), of Irish traditional songs. 8.5: Eric Coates and Symphony Orchestra. 8.17: Richard Tauber (tenor). 8.27: Studio recital by Winifred Cooke (piano). 8.39: Studio recital by the Melody Maids. 8.51: Eric Coates and Symphony Orchestra. 8.57: Station notices. 9.0: N.B.S. newsreel. 9.15: B.B.C. news commentary. 9.25: Variety. 10.10: Dance music. 11.0: B.B.C. news.

2YA WELLINGTON

6.0, 7.0, 8.45 a.m.: B.B.C. news. 7.30: Breakfast session. 9.0: Morning variety. 10.10: Devotional service. 10.25: Popular melodies. 10.40: "Oliver Twist." 11.0: "A Few Minutes with Women Novelists: Mrs Aeneas Gunn." 11.15: Something for everybody.
12.0: Lunch music. 12.15 p.m.: B.B.C. news. 1.15: Headline News and Views. 2.0: Saturday matinee. 3.0: Rugby football match. 5.0: Children's session. 5.45: Dinner music. 6.15: B.B.C. news. 7.0: News. 7.15: "Britain Speaks."
7.45: "Voices in Harmony." 8.0: "Over the Garden Wall": A little summer fantasy. 8.31: Songs of the Day, featuring Thos. E. West (tenor). 8.26: Billy Cotton's Band. 8.29: "New Tunes For Old" (a Studio presentation). 8.58: Station notices. 9.0: N.B.S. newsreel. 9.15: B.B.C. news commentary. 9.25: Dance programme 11.0: B.B.C. news.

3YA CHRISTCHURCH

6.0, 7.0, 8.45 a.m.: B.B.C. news. 7.30: Breakfast session. 9.0: Morning melodies. 10.0: "For My Lady." 10.30: Devotional service. 11.0: "A Few Minutes with Women Novelists: Edna Ferber and Fannie Hurst." 11.10: Light orchestral session. 11.30: Popular tunes.
12.0: Lunch music. 1.15 p.m.: B.B.C. news. 1.15: Headline News and Views. 2.0: Bright music. 2.30: Happy memories. 3.0: Rugby football match. 4.30: Rhythm and melody. 5.0: Children's session. 5.45: Dinner music. 6.15: B.B.C. news. 7.0: News. 7.15: Topical War Talk from the B.B.C.
7.30: Minneapolis Symphony Orchestra. 7.39: "Exploits of the Black Moth." 8.4: Marek Weber and his Orchestra. 8.8: From the Studio: R. W. Stevenson (baritone). 8.21: Richard Liebert (organist). 8.33: Some Recent Releases. 8.58: Station notices. 9.0: N.B.S. newsreel. 9.15: B.B.C. news commentary. 9.25: Variety. 10.15: Dance music. 11.0: B.B.C. news.

4YA DUNEDIN

6.0, 7.0, 8.45 a.m.: B.B.C. news. 7.30: Breakfast session. 10.0: Random ramblings. 10.40: "A Few Minutes with Women Novelists: Winifred Holtby." 11.0: "Ernest Maltravers." 11.20: Melodious memories. 11.30: Dunedin Jockey Club's meeting.
12.0: Lunch music. 12.15 p.m.: B.B.C. news. 1.15: Headline News and Views. 1.30: Senior Rugby match. 5.0: Children's session. 5.45: Dinner music. 6.15: B.B.C. news. 7.0: News. 7.15: Topical talk from the B.B.C.
7.30: The New Queen's Hall Light Orchestra. 7.40: The Four Voices. 7.46: Dajos Bela Orchestra. 7.54: H. Gerber (piano). 8.0: Gil Dech and the 4YA Orchestra, with Studio vocalists Trevor Thomas (baritone), Dorothy Sligo (soprano). 8.58: Station notices. 9.0: N.B.S. newsreel. 9.15: B.B.C. news commentary. 9.25: Dance music. 11.0: B.B.C. news.

2YH NAPIER

7.0, 8.45 a.m.: B.B.C. news. 7.30: Breakfast session. 11.0: Light music. 12.0-2.0 p.m.: Lunch music. (12.15: B.B.C. news. 1.15: Headline News and Views) 5.0: Dance music in strict tempo. 5.30: For the children. 5.45: "Savoy Palace." 5.53: Walter Midgley (tenor). 6.0: "Evergreens of Jazz." 6.15: B.B.C. news. 6.45: Hawke's Bay Rugby results. After dinner music. 7.15: Topical Talk from the B.B.C. 7.30: "The Nuisance." 8.3: The State Opera Orchestra. 8.11: From the Studio: Ewan G. Collin (bass). 8.18: The London Philharmonic Orchestra. 8.27: Ewan G. Collin (bass). 8.37: Eileen Joyce (piano). 8.47: Jeanette MacDonald (soprano). 8.55: The Boyd Neel String Orchestra. 9.0: N.B.S. newsreel. 9.15: B.B.C. news commentary. 9.25: "Thrills." 9.40: Medleys from the Shows.

SUNDAY

1YA AUCKLAND

6.0, 7.0, 8.45 a.m.: B.B.C. news. 9.0: "With the Boys Overseas." 10.0: "Players and Singers." 11.0: Presbyterian Service. 12.15 p.m.: "Musical Musings."
1.0: Dinner music. 1.15: Headline News and Views. Wickham Steed: "On World Affairs." 2.0: "An Afternoon at the Proms." 3.30: Music by Elgar. 4.20: "In Less Serious Mood." 5.0: Children's Song Service. 5.45: "As the Day Declines." 6.15: B.B.C. news. 7.0: Anglican Service. 8.15: "Harmonic Interlude."
8.30: Queen's Hall Orchestra. 8.39: Ninon Vallin (soprano). 8.45: Reserved. 9.0: N.B.S. newsreel. 9.15: B.B.C. news commentary. 9.25: Station notices. 9.28: "Philip the King," a poetic drama. 10.13: Close of normal programme. 11.0: B.B.C. news.

2YA WELLINGTON

6.0, 7.0, 8.45 a.m.: B.B.C. news. 9.0: "With the Boys Overseas." 10.0: Band music. 10.30: Music of the masters. 11.0: Congregational service. 12.15 p.m.: These you have loved.
1.0: Dinner music. (1.15: Headline News and Views, followed by Wickham Steed "On World Affairs.") 2.0: Music by Schubert. 2.24: For the Music Lover. 2.48: In Quires and Places Where They Sing. 3.0: "A Look Round Lambeth Palace." 3.18: Songs without words. 3.33: Down among the baritones and basses. 4.0: Reserved. 4.12: Band music. 4.30: Something new! 4.48: Waltz time. 5.0: Children's Song Service. 5.45: Concert Hall of the Air. 6.15: B.B.C. news. 7.0: Presbyterian service.
8.5: Music by Beethoven: Sir Thomas Beecham and the London Symphony Orchestra. 8.38: Kirsten Flagstad (soprano). 8.41: Fritz Kreisler (violinist). 8.45: Reserved. 9.0: N.B.S. newsreel. 9.15: B.B.C. news commentary. 9.25: Station notices. 9.27: Vivienne Blamires (violinist) and Betty Blamires (pianist). 9.45: Mark Raphael (baritone). 9.51: Eugene Ormandy and the Minneapolis Symphony Orchestra. 10.0: Close of normal programme. 11.0: B.B.C. news.

3YA CHRISTCHURCH

6.0, 7.0, 8.45 a.m.: B.B.C. news. 9.0: "With the Boys Overseas." 10.0: Morning programme. 11.0: Salvation Army service. 12.15 p.m.: Recordings.
1.0: Dinner music. (1.15: Headline News and Views.) 2.0: "New Zealand Brains Abroad." 2.12: "Famous Artists": Dennis Noble. 2.27: "For the Music Lover." 3.0: Music by Haydn. 3.30: Highlights from light opera. 4.0: The Music of Percy Fletcher. 4.15: Millicent Phillips (girl soprano). 4.30: J. H. Squire Celeste Octet and the Master Singers. 5.0: Children's service. 5.45: Evening reverie. 6.15: B.B.C. news. 7.0: Congregational service. 8.15: Recordings.
8.30: Felix Weingartner and the Vienna Philharmonic Orchestra. 8.39: Robert Walker (baritone). 8.45: Reserved. 9.0 N.B.S. newsreel. 9.15: B.B.C. news commentary. 9.25: Station notices. 9.28: "Music from the Theatre": The Opera "Norma," by Bellini (Part 1). 11.0: B.B.C. news.

4YA DUNEDIN

6.0, 7.0, 8.45 a.m.: B.B.C. news. 9.0: "With the Boys Overseas." 10.0: Feminine artists: Orchestras and chorus. 11.0: Roman Catholic Service.
12.15 p.m. Concert celebrities. 1.15: Headline News and Views. 2.0: Lavender and Lace. 2.30: Music by Cesar Franck. 2.46: Classical music. 3.30: "Knights of the Round Table." 3.56: Light orchestras and ballads. 5.0: Big Brother Bill's Song Service. 6.15: B.B.C. news. 6.30: Methodist service.
8.15: Sir Thomas Beecham and the London Philharmonic Orchestra. 8.32: Maggie Teyte (soprano). 8.38: Alfred Cortot (piano). 8.45: Reserved. 9.0: N.B.S. newsreel. 9.15: B.B.C. news commentary. 9.25: Station notices. 9.27: Sir Hamilton Harty and the London Philharmonic Orchestra. 9.35: Georges Thill (tenor). 9.42: Marguerite Long, with the l'Auter and Symphony Orchestra. 9.54: Joseph Szigeti (violin). 9.58: Piero Coppola and the Conservatorium Society Orchestra. 10.2: Close of normal programme. 11.0: B.B.C. news.

2YH NAPIER

8.45 a.m.: B.B.C. news. 9.0: "With the Boys Overseas." 11.0: Morning programme. 1.0 p.m.: Dinner music. 1.15: Headline News and Views.) 2.0-4.0: Afternoon concert session.
6.15: B.B.C. news. 7.0: Relay of Evening Service from Gospel Hall. 8.15: Recordings, station announcements. 8.30: Czech Philharmonic Orchestra. 8.42: Richard Crooks (tenor). 8.45: Reserved. 9.0: N.B.S. newsreel. 9.15: B.B.C. news commentary. 9.25: "Gilbert and Sullivan Cavalcade."

B.B.C.

6.0 a.m.: News. 7.30: Religious service. 8.30: Music of Britain. 8.45: News. 10.45: News. 11.0: "Questions of the Hour."
12 noon: News. 12.45: Listening Post. and Views by J. B. McGeachy or Lindsay Fraser. 2.0: "Music of Britain." 1.15: Starlight. 1.45: Headline News ain. 2.45: "To-night We Present." 3.15: "At Your Request." 3.30: Newsreel. 4.30: News summary.
6.00 p.m.: Programme announcements. 6.15: News. 6.30: "Questions of the Hour." 6.45: Starlight. 7.45: "Music of Britain." 8.0: Headline News and News Commentary. Cyril Lakin or P. E. G. Bayley. 9.15: "To-day We Present." 9.30: Radio Newsreel (Pacific edition). 11.0: News.

Mayfair
"BARNYARD FOLLIES," GAY MUSICAL

Given a modernised treatment "Barnyard Follies," now screening at the Mayfair Theatre, Napier, emerges as a delightful rural comedy,musical with a galaxy of popular radio entertainers and specialty acts. Topped off by a bright story, the film is full of lively entertainment, quite apart from which it is significant for its featuring of Mary Lee, seen and heard recently in company with Gene Autry. This amazing little actress is definitely headed for screen prominence, as in "Barnyard Follies" she carried major singing and acting assignments with a thoroughly professional finish.

"Tundra," a gripping story woven round an Alaskan "flying doctor," with Del Cambre as the star, is the associate feature.

State
CHARLIE CHAPLIN IN BRILLIANT COMEDY

Charlie Chaplin is back. After two years of incredible confusion of rumours as to whether he would make "The Great Dictator" or not the news is that the first Charlie Chaplin comedy since "Modern Times," now showing at the State Theatre, Napier.

It cost in the neighbourhood of more than 2,000,000 dollars. That it is the most ambitious and the most expensive production that Chaplin has ever attempted is less important than the fact that it involves the little clown in artistic responsibilities and caricature that he has never before attempted. For, in "The Great Dictator," Chaplin is seen not only as the little tramp with the derby, the cane and the awkwardly fitting shoes, but in another role as well—that of a mighty dictator of a war-mad power. There are two stories that converge—the story of the little barber from the ghetto, and the story of the palace.

Notwithstanding the fact that Charlie has the omnipresence of a dual role, the cast that supports him in "The Great Dictator" is larger by far and far more important than in "Modern Times," "City Lights" or any of the earlier Chaplin comedy masterpieces. Paulette Goddard, who has achieved a stardom of her own since she was first introduced in a Chaplin comedy, again is his leading lady, and it is she with whom he plays the poignant romance of the story. Jack Oakie is seen and heard in the connivings of the rival dictator, Napaloni. Reginald Gardiner, well remembered on Broadway as the man who made wallpaper talk, is Schulze, aide to the dictator.

Regent
'MY LOVE CAME BACK', ROMANTIC COMEDY

"My Love Came Back," a gay romantic musical comedy now showing at the Regent Theatre, Napier, stars Olivia de Havilland and Jeffrey Lynn, two of Hollywood's best-liked players. In "My Love Came Back" the girl is a brilliant music student who must rely on the benefits of a scholarship "donated" by an elderly admirer so that she may further her promising career as a concert violinist. The boy is a rising young executive in the elderly admirer's firm, and is saddened when he believes the worst about this "May and December" affair between his employer and the girl he loves. Supporting Miss de Havilland and Lynn are such favourites as funny Eddie Albert and Jane Wyman, Charles Winninger and Spring Byington.

SMALL OFFERING OF SHEEP
Prices Remain Firm At Wairoa

Daily Mail Special Service.
WAIROA.

A small yarding of sheep was offered to a medium attendance of buyers at the Wairoa sale yards on Thursday. Bidding was fair and most lines were cleared at prices on a par with recent rates. The H.B. Farmers' Co-op. Assn. Ltd. quote the following:—

One hundred and twenty-nine M.A. ewes in lamb, Romney rams, 14/-, 158 shorn wether hoggets 11/-, 54 shorn ewe hoggets 11/10, 15 cull wether hoggets 6/3, 8 woolly wether hoggets 12/-, 45 wether hoggets (shorn) 11/3, 32 2-th ewes 18/6, 56 shorn ewe hoggets 15/11, 35 wether hoggets 8/3, 35 at 11/6, 13 M.A. ewes 11/6, 45 wether hoggets 8/-, 34 ewe hoggets 15/1, single lots of 2-th ewes 15/- to 19/-.

Williams and Kettle Ltd—Medium wether lambs 8/-, medium Down cross lambs 9/1, medium ewe lambs 13/6.

Dalgety and Co., Ltd.—20 weaner steers £3 7/6, 2 weaner steers £1 10/-, 5 fat cows £6 5/-, 1 hack £5, 7 fat wethers £1 1/-, 10 fat ewes 8/7.

RADIO REPAIRS

ALL MAKES OF RADIO
PROMPT—EFFICIENT—CHEAP
SATISFACTION GUARANTEED
RADIO CENTRE
'Phone 2895 — HASTINGS
'Phone 4140 — NAPIER

LADIES' TAILORING!
Let us tailor your new Winter Coat or Costume. Satisfaction completely guaranteed. Our winter styles will entrance you.
A. KATRANSKI (Next Christie's) HASTINGS

...Knight's Castile
MY WORD! A LOT OF FAMILIES ARE USING THAT SOAP NOW!

Buy Knight's Castile and please all the family! Wonderful for the bath because of its generous lather and refreshing fragrance. The perfect complexion care, too. So bland, indeed, that it suits a Baby's sensitive skin. The big, lasting tablet costs only 6d.!
J.12.37Z

J. HAYS & CO. LTD.,
. . . are offering this week a few Specials in Garments that are rapidly becoming scarce.
. . . Man-tailored Suits in English Worsteds —Navy, Black and Brown pin stripes. From 6½gns.
. . . Our New Designs continue to dominate the Fashion World . . . New York's Latest 3-way Coat—American Prince Tucking Model—and a host of New Styles that carry the hallmark of J. Hays & Co., Ltd's Man-tailored Garments.
. . . We have given extensive care to designing of Coats and Suits for the O.S. figures—in all the latest shades.
. . . Our Fur Models include super quality Northern Musquash Coats—Capes and Stoles from as low as 4½gns. Do not wait for rising prices. BUY NOW!
J. HAYS & CO. LTD.
EMERSON STREET —— NAPIER

HEALTH THROUGH CHIROPRACTIC
Nerve impulses that direct and time the activities of the body are essential for life. When nerve impulses are not normal, good health cannot be enjoyed. The Chiropractor gets good results because mechanical interference with nerve impulses is corrected.
A Chiropractic patient writes:
Our son had been suffering with severe attacks of headache. He would come in from school in such pain that he would lie down and cry. We considered taking him out of school for a while.
As we had a wonderful previous experience with Chiropractic when our daughter had a severe spell of sickness, we consulted our Chiropractor. After a course of adjustments he was wonderfully improved.
He is enjoying his school work now, reads constantly, and never complains with the headache, and we are glad to give our Chiropractor credit for this.
For Free Consultation arrange to see
S. L. LUXFORD
D.C., Ph.C. (U.S.A.), Chiropractor (By Exam.),
Kelly and McNeil's Buildings, QUEEN STREET, HASTINGS.
Bowman Building, MARKET STREET, NAPIER.

Buy Your Fur Coat from a SPECIALIST
PARIS APPROVED STYLES
All Fittings from . . . 14 Gns.
Zala's
HERETAUNGA ST., HASTINGS

MISS PLUMLEY late of DAPHNE Hastings.
SPECIALIST IN LINGERIE, CHILDREN'S DRESSES, and SMOCKING. 'Phone 3627.
1029 Heretaunga St. W., Hastings.

VILLA D'ESTE SALON
Have your hair permanently waved by the method best suited to its individual requirements — Eugene McDonald or Wella Wave Steam Methods without the effects of chemicals or overheating.
'Phone 2273, Hastings.

EXTRA QUALITY IN TIMBER
. . . . means many years of extra life for your home. You'll get only EXTRA quality from . . . .
McLEOD & GARDNER LTD.
Sawmillers, Timber Merchants • HASTINGS

"To look perfectly groomed yet as if you grew that way" . . .

Every intelligent woman will agree that beauty is more a matter of skin-care than of make-up, and that the real secret of a perfectly groomed complexion lies in its basic healthiness and sweetness. In the matter of your daily skin-care you would find the Cyclax Home Treatment Preparations delight you with the difference you would notice in your skin's texture, tone, and general well-being. Make-up then becomes an art by which you can add a new piquancy to your face—ring the changes on its charm and expression, and look delicately natural or brilliantly exotic as you will. The extensive range of make-up shades available in Cyclax Face Powders, Powder Bases, Rouges and Lipsticks cater for every imaginable colouring, and form the perfect complement to your dress, eyes, hair and skin.

Cyclax
OF LONDON

CYCLAX ENGLISH BEAUTY PREPARATIONS ARE OBTAINABLE IN THE FOLLOWING CENTRES:

NAPIER: Blythes Ltd.
DANNEVIRKE: Blythes Ltd.
HASTINGS: Westerman & Co. and Alan Grant Pharmacy.
WAIROA: Moore's Ltd.
WAIPUKURAU: Leslie Grant Pharmacy.
GISBORNE: H. B. Tyerman Pharmacy.

Bettles LIGHTNING COUGH CURE

If You Want To Get Rid Of That
GOITRE
And Regain Good Health — Write R. MUIR, Goitre Specialist and Chemist, M.P.S., Ph.C., 529M BALMORAL, AUCKLAND.
Particulars Free.

Five o'Clock Gossip

Mrs H. F. O'Leary, Wellington, is visiting Napier.

* * *

Miss B. Collins is a Gisborne visitor to Napier.

* * *

Mrs F. McArthur, Wellington, is visiting Napier.

* * *

Miss J. Cornford, Gladstone Road, Napier, leaves to-day to spend a fortnight in Waipawa.

* * *

Mr and Mrs C. T. Leggett have returned to Ormondville after a holiday in Auckland.

* * *

Miss N. Wilson, Ormondville, has returned from the South Island, where she paid a round of visits to relatives.

* * *

Miss Butler, who has been appointed infant mistress at the Ormondville School, has commenced duty.

* * *

Mrs W. Pryean, Morrinsville, accompanied by her family, is staying with her parents, Mr and Mrs A. E. King, Waipawa.

* * *

Miss Enid White, of the New Plymouth Hospital nursing staff, is spending a holiday with her parents, Mr and Mrs R. A. White, Otane.

* * *

Mr and Mrs Gordon Hansen, Matamau, have as their guests the Misses Bernice and Pat Chamberlain, Christchurch.

* * *

Miss Dorothy Hosking has returned to her duties at the Waikato Diocesan School for girls after spending the term holidays in Ormondville with her mother, Mrs F. Hosking.

* * *

Attractive American styled silk frocks for afternoon and informal and evening wear, from 4gns. New Lapin fur coats in velvet, brown and silver grey from 17gns. We specialise in matron's wear, W.X., O.S., frocks, coats, and suits if not in stock made to order. Victor Gowns, Hastings, exclusive salon. Telephone 3076.

ENGAGEMENTS

The engagement is announced of Lorna Mary, youngest daughter of Mr and Mrs R. H. White, Waireka, Otane, and Richard Malcolm, only son of Mr A. M. Brodie and the late Mrs Brodie, Tomoana Road, Hastings.

* * *

The engagement is announced of Ada May, youngest daughter of Mr and Mrs H. Tocker, Omarkare, and Frederick Royal, only son of Mr and Mrs F. N. Smith, Hastings.

* * *

The engagement is announced of Enid Mary, only daughter of Mr and Mrs E. L. Thomson, Wairoa, to Richard Gordon, son of the late Mr and Mrs A. L. Bellerby, of Gisborne.

Eggs Have Been Valued For Many Years

IN ANCIENT PERSIA AND IN MODERN TIMES ALIKE

"Alas! my child, where is the Pen
That can do justice to the Hen?
Like Royalty, she goes her way
Laying Foundations every day;
Though not for Public Buildings, yet
For Custard, Cake and Omelette.
No wonder, child, we prize the Hen,
Whose Egg is mightier than the Pen."

In ancient Persia, long before the Christian era, it was the custom to give eggs as gifts at the time of the vernal or spring equinox. This festival was associated with a full moon, and could not be accurately fixed. So, when the Christian festival of Easter was found to occur about the same time, it borrowed the trappings of the Oriental spring festival. Eggs, being white and rounded, showing no signs of life on the outside, yet containing a spark of life, were taken to be the symbol of re-birth and re-creation. That is how we inherited our Easter Egg tradition, which is observed even now.

Recent Improvements

In probably no product which is used for food has there been so much improvement in quality during the last twenty-five years as in eggs. Everything about eggs has been improved—even the hen. The hen that lays your morning egg is now a stream-lined bird—bred for generations to produce better eggs with better flavour.

Eggs are the most widely distributed farm crop, appearing on well over 90 per cent. of all farms. They are also an important farm crop in the volume of products.

Used for Decorations

Eggs have been used for food since prehistoric times. Some of the oldest frescoes in Egypt, and some of the titles inscribed in cuneiform from ancient Babylon show or refer to the use of eggs for food. In the temples at Crete, eggs are shown in baskets worked into decorations.

In the early days of San Francisco, hen eggs were very scarce, often selling for a dollar apiece. For many years the great supply of eggs for San Francisco came from the Farrallone Islands, 26 miles off the Golden Gate. These were sea birds' eggs. The eggs were said to be very strong in flavour, but owing to the scarcity of hens' eggs, they commanded a fancy price in the San Francisco market. The practice of selling these eggs was discontinued when the Government made the islands a bird refuge to keep the birds from being exterminated. As the birds' eggs were a greenish blue, with brown speckles, they must have been very handy at Easter time, requiring no decorating.

At early Spanish fiestas in California, it was the custom to throw egg-shells which had been pierced at the end, drained of the egg substance, and filled with confetti or perfumed water. The eggs broke over the heads of the people, scattering the perfume far and wide.

Featured in Paintings

Many of the paintings of the masters owe their freshness to-day to the fact that they were painted on surfaces prepared with a size in which egg white was prominently featured. This size had the property of filling the pores of the wood, so that the oil of the paint did not soak in and allow the design to flake off.

One of the greatest things that was done by Captain Cook, of exploring fame, was the spread of poultry and eggs throughout the islands of the South Sea. Captain Cook would always take some hens and a rooster ashore when he visited a new island; as he made his rounds he renewed his stock from the islands where he had previously left birds. At first many of the natives venerated the eggs, and could not be induced to eat them; later on they became an important food in these islands.

Eggs, like milk, are a protective food. They supply the deficiencies of other foods in the daily diet. That is why eggs are so valuable for health, and why they are used so extensively for children, convalescents and the aged. Leading brands of eggs to-day are from chickens fed with such vitamins as A and B to provide even a more healthful food.

NAPIER WOMEN'S GOLF

L.G.U. Medal At Waiohiki

Members of the Napier Ladies' Golf Club who participated in the L.G.U. medal round played at Waiohiki yesterday returned cards as follows:

SILVER DIVISION: Miss O. Smith, 82-10-72; Miss J. Clark, 94-17-77; Miss J. Smith, 94-16-78; and Mrs H. G. Davies, 96-17-79.

BRONZE DIVISION: Miss T. Macalister, 90-23-67; Mrs E. B. Waddington, 106-36-70; Mrs Hadfield, 91-19-72; Mrs R. deR. Worker, 96-23-73; Mrs R. D. Kettle, 98-21-77; Mrs W. Edwards, 104-26-78; Mrs N. Ebbett, 97-19-78; and Miss R. Milne, 112-34-78.

Crepe that has become soiled can be made to look like new by holding it stretched tightly between the hands, over a steaming kettle. A veil can also be done in the same way.

Miss Bonny Bretherton, Wairoa, has received word that she has been selected for the Women's Air Force Auxiliary, and will report at Rongatai on Monday, leaving by rail car to-day.

X BAIRD'S BARGAINS X

GREAT SHOWROOM REDUCTIONS!

S. WOMAN'S BLACK ANGORA COAT—Trimmed Persian Lamb. Lined Black Satin. Usually £12/12/-. ..... NOW £7/10/-

O.S. WOMAN'S NAVY WORSTED COAT—With Skunk Opossum Collar. Smart style. Usually £7/7/-. ..... NOW £5/5/-

WOMAN'S HERRINGBONE TWEED COATS—In Fawn and Green Mixtures; plain tailored styles. Usually £5/19/6. ..... NOW 79/6

S. WOMAN'S KNOPP CLOTH TAILORED COAT—In Teal shade. Smart model style. Usually £6/19/6. ..... NOW 95/-

S. WOMAN'S GREEN CLOTH COAT—Raglan sleeves, Peter Pan collar. Usually £5/19/6. NOW 79/6

WOMAN'S X FINE BLACK WORSTED COAT—In heavy quality. Plain tailored style. Usually £7/7/-. ..... NOW 95/-

WOMAN'S X ANGORA COAT—In Nigger Brown shade. Medium weight. Usually £6/19/6. NOW 89/6

WOMAN'S KNOPP CLOTH COAT—In Rust shade with stand collar; belt at waist. Usually £5/12/6. ..... NOW 89/6

WOMAN'S BROWN CLOTH COAT—Reproduction of a New York model. In Havana Brown shade. Usually £5/5/-. ..... NOW 89/6

WOMAN'S X BLUE CHECK TWEED COAT—In tailored style with belt. Usually £5/5/-. NOW 39/6

LADIES' TWEED SKIRT BARGAINS
In plain shades and assorted Tweed Mixtures, at great reductions. 19/6 for 15/6, 25/6, 29/6 for 19/6, 37/6, 42/- for 29/6.

DISCOUNT For Cash
In future we will give a special discount for cash purchases on ordinary prices, with the exception of fixed priced proprietory lines.

SAVINGS ON KNITWEAR
Braemorn Twin Set in Amethyst, £5/10/- for 89/6; Bottle Green Cardigan, 42/- for 19/6; Wool Waistcoat, 15/6 for 10/6; Navy Jumper, 25/6 for 19/6; Navy Wool Lace Jumper, 29/6 for 19/6.

X BAIRD'S P.O. Box 6 HASTINGS X

You'd never guess her *real* age!

"Who is she?" . . . A woman who has reached the age of discretion. A woman who knows that at her age (and size) she needs *real* corseting. Not a corset that simply compromises with her weight by smoothing and slimming external lines, but a Berlei true-to-type foundation that does a real job of beautifying from *within*. For there can be no permanent beauty, no youthfulness otherwise. This, a Berlei does . . . simply because it is anatomically correct—based on the five fundamental figure types and their thirteen variations. Be fitted for a true-to-type Berlei and acquire the bearing, the distinction, to earn that second look, that ultimate flattery—"Who is she?"

Berlei
FOR THE MATURE FIGURE

THIS WEEK'S RECIPES

Serve Oysters Because They Are A Food Which Is Rich In Iodine

OYSTERS seem to be one of those distinctive foods either very much liked or disliked intensely and there is seldom a midway in this taste.

Of those people who do consider them very delicious quite a number look longingly at them in shop windows and, thinking that they can only be served in plentiful quantities with thin brown bread and butter, they hurry by to avoid what they feel is an extravagance.

Really this is not so. There are a score of economical but delicious oyster dishes which would be welcomed on any menu and it should be realised just what a good food oysters are—how rich they are in very necessary iodine and how easy they are to digest. Oysters are now in season, so make the most of this distinctive food while you have the opportunity. Here are some suggestions for their preparation.

GRILLED OYSTERS

Take oysters, butter, cayenne, salt, lemon juice and parsley.

Method: Place the oysters unopened under the griller and as soon as they are quite open they will be cooked. Take them out, melt the butter, add salt, cayenne and lemon juice and put a little on each oyster. Serve at once garnished with sprigs of parsley.

CREAMED OYSTER SOUP

Take 1½ dozen oysters, 1 good ounce of butter, 1 large tablespoonful flour, 2 cups milk including the top cream, parsley, salt, pepper.

Method: Melt the butter, add seasoning and flour mixed with a cup of milk; stir well till smooth, then add the oyster liquid and the rest of the milk and simmer slowly for 6 minutes. Lastly add the chopped parsley and the oysters. Simmer 1 minute and serve with crisp fingers of dry toast.

OYSTERS MORNAY

Take oysters, 1 tablespoonful butter, 1 tablespoon flour, 1½ cups milk, salt, cayenne, lemon juice, finely grated cheese, fine breadcrumbs.

Method: Rinse the oyster shells or use scallop moulds, dry, butter and sprinkle with breadcrumbs and grated cheese. Melt the butter, stir in the flour and cook for a minute, add milk and stir until the mixture boils and thicken. Add the bearded oysters, season with salt, cayenne and lemon juice and add about 1 tablespoonful of grated cheese. Place the oyster mixture in the prepared shells or moulds, sprinkle with crumbs and grated cheese, then bake in a hot oven for 10 minutes, or brown the surface lightly under the heated griller. Serve hot, with lemon and parsley. A teaspoonful of cooked seasoned spinach may be placed in the shells before adding the oyster mixture.

OYSTERS IN ASPIC

Take 2 dozen oysters, 1 hard-boiled egg, few sprigs of parsley, chillies, aspic jelly (recipe below). Put one oyster into each rounded side of shell, decorate it with the egg, chopped parsley and chopped chillies. Pour over enough aspic jelly to cover the oysters and sprinkle the yolk of egg on top. When set, serve on a bed of lettuce leaves in the shells with slices of cut lemon.

Make the aspic jelly as follows: Take 2 dessertspoonfuls gelatine, 2 cups stock, 1 slice onion, 3 tablespoonfuls vinegar, sprig of parsley, salt to taste. Soak the gelatine in a little stock and put the remaining ingredients into a saucepan and bring them to boiling point. Then remove to a cool part of the stove, add the gelatine and after cooking for a few minutes, strain very carefully and put aside to set a little before using.

BROILED OYSTERS

Drain the liquor from the oysters, remove the beards and dredge with seasoned flour. Place under a griller when it is red hot and brown them for a few minutes. Serve on a hot dish with melted butter and lemon juice.

OYSTER OMELETTE

Take 12 large oysters, 6 eggs, 1 cup milk, 1 teaspoonful butter, salt and pepper, parsley.

Method: Chop the oysters, beat the egg whites and yolks separately. Heat 3 tablespoonfuls of butter; pour the milk, yolks of eggs, oysters and seasoning into a dish and mix. Add the whites of the eggs and a spoonful of melted butter, with as little stirring as possible; then cook to an appetising brown, moving the omelette carefully.

OYSTER PIE

Take a small dish, butter it and spread a rich pastry over the sides and round the edge but not on the bottom of the dish. Take 2 dozen oysters, put them in a pan, and season with pepper, salt and spice. Have ready four hard-boiled eggs, chopped fine and some grated breadcrumbs. Pour the oysters with as much juice as required, into the prepared dish, spread over them the chopped egg and bread crumbs. Cover the pie with pastry and bake in a quick oven.

OYSTER SURPRISE

Take 2 cups mashed potato, add 2 spoonfuls butter, ½ teaspoonful salt, dusting of pepper, a grated nutmeg, 1 tablespoonful cream or milk, 1 tablespoonful chopped parsley, and whip with a wire beater till light. With as little handling as possible form into oval pats, put 2 oysters in each, dip into beaten egg and roll in fine breadcrumbs. Arrange on a greased baking plate and bake in a hot oven till brown, basting twice with melted butter.

BAKED OYSTERS AND SOLE

Take 1 medium-sized sole or flounder, 1 dozen oysters, ½ pint of milk, 1oz. flour, small piece of butter.

Method: Wash and dry the fish, beard the oysters. Cut the fish into fillets and roll 2 oysters in each fillet, place in a pyrex or pie dish and pour over the milk and add the butter. Bake gently 20 to 30 minutes (electric stove over 350, top off, bottom low; gas stove, number 3). Mix the flour with cold milk to a smooth paste, pour into the hot liquid and stir over the fire. Boil a few minutes, pour over the fillets, garnish with lemon and parsley. Use part oyster liquid and part milk if desired.

Rinso
-Now even better than before

It's the SUDS that do it! You get 25% to 30% of them with this new, improved Rinso! You can see them foam up the moment it touches the water—because Rinso now dissolves still faster! And how these suds *work!* Those energetic little bubbles stand up right through the wash. Even grime that's hidden in the weave simply vanishes—and your wash is SPARKLING clean, sweet as clover. Rinso does the whole job alone—no extras to add!

NOW! FUEL-SAVING RINSO 2 MINUTE BOIL IMPROVED!

Extra rich suds cut out soaking
New Rinso is at your store in the
NEW, BIG PACKET

A LEVER PRODUCT—MADE IN NEW 7

PERFECT REST ON

GOLD SEAL
MATTRESSES
FOR QUALITY AND DURABILITY

MANUFACTURED BY C.T. JONAS LTD. AUCKLAND
OBTAINABLE FROM ALL LEADING FURNISHING STORES

Gill & Fenton Limited
FURNISHERS
Market St. Hastings

GOOD COMPETITION AT DANNEVIRKE

Small Stock Entries

YARDING LIMITED TO SHEEP

Reports From Brokers

The entries were particularly small at Thursday's Dannevirke sale and the small offering was quickly disposed of (reports Dalgety and Co., Ltd.) Upwards of 200 fat sheep were penned and the quality was good. The best lines sold readily but light sheep were somewhat neglected.

The offering of stores comprised nearly all hoggets and one small pen of wethers; the total offering being upwards of 500. Competition was good and all lots sold at ruling rates. One good line of 150 shorn wether hoggets, forward conditioned, made 20/-. No cattle were penned.

The following is a summary of prices: Fat wethers 21/6 to 23/3, heavy ewes 13/- to 15/-, fat lambs 21/- to 24/-, lightweight ewes 7/6 to 10/, medium wether hoggets 12/- to 14/3, 2-th wethers 20/-.

H.B. Farmers' Co-op. Assn. Ltd.

The Hawke's Bay Farmers' report having offered a small yarding of sheep at their weekly Dannevirke sale held yesterday. All classes sold well. Quotations are as follows:—

Fat ewes 12/- to 14/6, fat wethers £1 1/- to £1 3/6, fat lambs £1 to £1 3/1, Wed. lambs 12/6 to 14/-.

Firming Market Yesterday

FAT SHEEP RATES

Steady Demand For Store Lambs

FEILDING REPORT

By Telegraph—Press Association

FEILDING, May 30.

Prices for fat sheep were firmer than last week at the Feilding stock sale to-day, though a heavy yarding was offered. Fat ewes especially showed a higher range of prices, and there was also a very keen demand for prime lambs.

The market for store sheep remains firm, with a good demand for store lambs showing condition; a few pens of breeding ewes sold readily.

There were small yardings of cattle and very few fats were yarded, these being not of high quality. Prices were easy. There were practically no run cattle on sale and very few dairy cattle.

The range of prices was: Fat lambs: Prime 23/10 to 24/4, good 19/7 to 21/7, light 15/1, prime ewes 12/10 to 13/10, good 11/4 to 12/4, inferior from 7/5; prime wethers, 23/10 to 24/4, good 22/6 to 23/4, black faces, fairly good 20/7 to 21/7; maiden ewes prime 16/10. Store sheep: Wether lambs in good condition to 18/1, fair 11/- to 14/10; B.F. lambs 15/6 to 18/1. Ewe lambs, very good 26/6; four and six-tooth ewes 27/2.

Fat cattle: Light prime heifers £5 17/6 to £6 7/6, fair £4 2/6 to £5 2/6; light prime cows £7 7/6, fair weights £4 2/6 to £4 17/6, Hereford cows £7 2/6 to £7 7/6; vealers £2 15/- to £3 10/-; runners £5 17/6. Dairy springing heifers £7 5/- to £8; springing cows £6 10/- to £7; weaner heifers to £2 10/- and two-year heifers £3 12/- to £4 11/-.

TABLE POULTRY AT FIRM RATES

Market Sale Yesterday At Hastings

Messrs Harvey Fulton and Hill report having held their usual weekly market sale in the mart, Russell Street, Hastings, yesterday before a good attendance.

The yarding of poultry, although not a large one, was of quite fair proportion for this time of the year. The demand for table poultry in good condition continued firm and many birds of this class could readily be sold at firm rates. A number of pullets both black and white came forward but these, as has been the case for some time, now meet with very poor competition and prices were low in this section. A good demand for timber, tools and sundries was experienced.

Prices may be quoted: B.O. cockerels 2/11 to 5/1, B.O. hens 3/3 to 4/5, B.O. pullets 4/- to 4/10, W.L. hens 2/10 to 3/8, W.L. pullets 4/6 to 5/1, W.L. cockerels 3/- to 3/8, ducks 5/- to 7/- pair, bantams 1/9 to 1/11 each.

Other sales were: Counter 30/-, lamp 14/-, scythe 5/6, fork 6/6, tubs £1 4/-, scales 15/-, ladder 9/6, chesterfield suite £18 10/-, duchesses £7 5/-, £5 5/-, dining room suite £12, with tools, iron, timber, vegetables and sundries at full market rates.

Yesterday On 'Change

Transaction List

Following is a list of transactions on the New Zealand Stock Exchange:—

WELLINGTON EXCHANGE

Sales Reported.

Bank of N.Z. (ex. div.)	..	1	16 9
Colonial Sugar	.. .. ..	52	15 0

CHRISTCHURCH EXCHANGE

Sale Late Thursday.

Bank of N.Z.	.. .. ..	1	17 3

Sales Yesterday.

4% Stock 1940/43	.. .. ..	101	5 0
War Loan 1/10/53	.. .. ..	83	0 0
National Bank of N.Z.	.. ..	1	13 6
Sear Meat	.. .. ..	12	b
Broken Hill (2)	.. .. ..	2	3 8
Consolidated Brick	.. .. ..		6 3
Macduffs ord.	.. .. ..		9 6
Mount Morgan	.. .. ..		9 0

TARADALE PATRIOTIC AFFAIRS

Committee Meets

GATHERING NEXT TUESDAY

Honouring Soldiers

Daily Mail Special Service.

TARADALE.

On Thursday evening the Taradale-Greenmeadows Patriotic Committee met to arrange general business. Mr T. B. McDonald presided.

Owing to the resignation of Mr J. L. Cassin from the position of secretary, due to pressure of business, Mr J. M. Grant was elected to the position.

A vote of thanks for his services was accorded Mr Cassin, who will still remain on the committee.

Next Tuesday is set down a gathering for four local boys who are at present on leave—J. McCutcheon, A. Hunt, J. Anderson and N. Cavaney—and the concert, presentation and dance will be held this time in the Greenmeadows Hall.

It was decided to make the June meeting a public one, when a report and balance sheet will be presented to show the amount of work carried out by the committee to date. This should prove of interest, as few people realise the work done.

TO-DAY'S RUGBY IN NAPIER

Alteration In Grounds Necessary

The alteration of the two grounds on McLean Park, Napier, into one in preparation for the representative fixture on Monday has meant an alteration in the arrangements previously made. Hastings will meet Clive on McLean Park at 3 p.m., the other game, Tech-High v. Havelock, being shifted to Nelson Park, at 3 p.m.

Hastings and Clive are two teams that have been playing impressive football this season, Clive in particular having a succession of wins, and to-day should see a game of high standard.

Tech-High do not seem to have struck anything like their true form in previous matches, and Havelock have been unlucky in several close finishes. Both teams like open football and a keen game should result.

TWO MATCHES AT HASTINGS

Interesting Contests Promised

The fifth series of matches in the Hawke's Bay Rugby Union's senior grade competition will be played to-day, and for patrons at Nelson Park, Hastings, two interesting contests are promised. Two of last week's winners, Hastings H.S.O.B. and M.B.O.B., will meet on No. 1 ground, and some good open Rugby should be seen with several representative players making an appearance before Monday's match against Wairarapa.

Celtic will meet Pirates on the No. 2 ground, and interest will be taken in the province's inside back combination, Begley and Reid, both of whom are in the Celtic side. Both games begin at 3 p.m.

YOUNG FARMERS MEET AT ONGAONGA

A discussion took place on various ways and means of the possibility of making future meetings more interesting at a meeting of the Ongaonga Young Farmers' Club.

It was decided that the length of the next meeting be reduced to enable members present to take part in a period of recreation. A report on the district committee meeting at Waipukurau on May 21 was given by the treasurer (Mr M. Masters). He outlined many suggestions put forward and all the important points discussed at the meeting.

Owing to the unavoidable absence of the chairman, Mr M. Beechen conducted the meeting. For the lecture for the next meeting Mr E. S. Bibby kindly offered to give a talk on poultry, Mr S. T. Carter gave a short outline of the part young farmers are taking in the growing of linen flax trial plots for the Department of Agriculture.

SPEED COURSING FOR FIRST TIME

Greyhound Meeting On League Park

For the first time in New Zealand, speed coursing will be held on League Park, Napier, at 2 p.m. today, under the auspices of the Northern Greyhound Association. This form of sport has been popular in Australia, and from all reports the new type of coursing should meet with instant approval from New Zealand sportsmen. The draw is as follows:—

Maiden: Matiere Maid meets Irish Comet; Choice Terms meets Lady Gem; Gary Boy meets Miss Pariel; Miss Te Koura meets Secrecy. Open: Betty Micawber meets Lucky Gold; Glencoe meets Irish Mist; Social Gift meets Black Spy; Bonny Sovereign meets Bon Ton. Fourteen events will take place in all.

PATANGATA GOLF CLUB

To-day's And Monday's Play

Daily Mail Special Service.

OTANE.

Following is the draw for the first round for the Handicap Cup, to be played at Patangata to-day (Saturday):

W. August and W. Nilsson, M. August and S. Kittow, M. Quigley and C. J. August, A. Kittow and W. Tod, W. F. Turner and F. White.

Players who were unable to play in the qualifying round for the Turner Cup last Saturday may play this week-end. A mixed Canadian foursome has been arranged for Monday, King's Birthday holiday

Letters To The Editor

Federal Union, War and Peace

Letters to the Editor must be written on one side of the paper only, and in ink. The correspondent's name and residential address must be given even if the letter is to be published anonymously.

Sir,—Might I remind Federal Unionists that the causes of war are mainly economic? Totalitarianism is the result and not the cause of the world's economic evils. As Federal Union does not propose to remedy these ills, it would prove disastrous as a war aim.

A study of this movement's propaganda explains the enthusiasm of the international banker towards Federal Union. A strong body of opinion supports the editor of the Philadelphia "Saturday Evening Post" who, in commenting upon the vast amount of propaganda and finance behind this movement, declared it a "financial racket" with Wall Street written all over it.

The "Christian Science Monitor" claims that it was proposed to launch the Federal Union campaign from Canada in order to allay any suspicion of this nature.

Its chief propagandists are Mr Clarence Kirshman Street, an American journalist, and Mr W. B. Curry, an English schoolmaster. Mr Street has for some years been attached to the "New York Times." This paper was bought up during the last war by a group of financiers who, according to the then British Ambassador at Washington (Sir Cecil Spring Rice) were bent on the downfall of the British Empire.

Under the Street-Curry scheme this Empire would be broken up.

Mr Curry is headmaster of Darlington Hall, founded for educational and political purposes by a company with a capital of £3,000,000. With the exception of £3, the whole of this capital is held by a daughter of an American millionaire prominent in Wall Street stockbroking circles.

It is proposed to restore the gold standard. With the bulk of the world's gold in the United States of America, most of it privately owned, Wall Street would be on the box seat.

Mr Street allots the lion's share of the voting power to the U.S.A. This land of multi-millionaires and extreme poverty is held up as an example of federation. The Federal forces in America have been used more than once to impose the will of the great industrialists upon the workers in that country. Will the Union's forces be used in the same way?

If a member State wished to change its economic system or to turn Socialist, would it be bombed into submission? The graft, unemployment, poverty, etc., which exists in the country quoted is airily dismissed as unimportant. Figures produced show that the proposed Union would monopolise the bulk of the world's resources. It is hinted that the resultant power would be used to bring to heel those nations who did not subscribe to the particular brand of politics laid down by the union.

Economic wars were raging long before the present military war began. Federal Union proposes to resume those wars. By dividing the world into two armed camps we are to secure permanent peace. If Hitler is allowed to carry on unchecked and to consolidate his gains he will no doubt keep the peace in Europe by force of arms.

Of course, we do not like the prospects of such a peace. A similar method of enforcing the old order with all its economic ills is just as hateful to many of us.

There are other brands of Federal Union, of course, but they are all of the same capitalist nature that debars the way to a more equal and just society. The rosy colours surrounding the League of Nations led many sincere people astray just as the promises of Federal Union are doing to-day.

After this war is over our ability to produce will be greater than ever. Must we again destroy and restrict in order to keep the old system alive?—I am, etc.

E. G. MARTIN.

Napier, May 29.

Concert As Well As Dance

PATRIOTIC EVENTS

Decision Reached At Waipukurau

HONOURING TROOPS

(Daily Mail Special Service)

WAIPUKURAU.

At a meeting of the Waipukurau and District Patriotic Committee, held in Waipukurau on Thursday night, congratulations were extended to Dr and Mrs C. Raymond on the award of the D.F.C. to their son, Pilot-Officer C. Raymond. The chairman (Mr R. W. Carpenter) also took the opportunity to welcome new members.

After discussion, it was decided to make some variation in the nature of gatherings in honour of soldiers on leave. All events held to date have been highly successful, and the soldiers have expressed themselves as very well pleased, but it is desirable that the non-dancing section of the community should also attend to do honour to the men.

Commencing with the entertainment to be held on Thursday evening next, the first part of the programme will be devoted to concert items and presentation of gift parcels. This will be followed at 10 o'clock by the usual dance, so that the soldiers and younger people will still have a good evening's dancing.

Members Appointed

The names of Mesdames J. L. Brathwaite and P. F. Wall and Mr G. J. Bromell were added as members to assist the entertainment subcommittee. Messrs H. B. Smart, I. W. N. Mackie and C. J. Hay were appointed to the rehabilitation committee as representatives of the Patriotic Committee and R.S.A.; Mr Smart to be also the representative on the Zone Rehabilitation Committee

The Letterbox

Diana, Clive: Yours was a really splendid list of words, Diana, and I was very pleased indeed with you and thought that you had done marvellously. I am not at all surprised that with all that work you didn't have time to write me a letter as well. Thank you also for sending me in the limerick.

Plain Jane, Clive: You will see in my letter to Diana that I have praised your answer to the word-building competition very highly, Plain Jane, and I am very pleased with you both for making such splendid tries. I expect the first week of term is always rather busy and shall look forward to a longer letter from you next time.

Genevieve, D.S.O., Whakatu: I was glad that you found time to do the competition, Genevieve, even though time was too short for a letter. I expect that now school has started again you will be just as busy as usual but I shall always be very pleased to receive even the shortest letter if at any time you have a few moments to spare.

Chris Austin, Whakatu: Well, Chris, I see that you now have a lovely coloured pencil to use when you are writing to me, and isn't it lovely? I am so pleased to hear that Dorothy takes you to school on her bicycle. Won't it be fun when you can ride yourself? Your hens must be better than the ones we have at home because ours are not yet laying.

Professor, Whakatu: I think perhaps it would be best if you wrote a note and arranged about the silk worm eggs, Professor. Ask Patricia to leave them in a matchbox and address them to you and I will tell the girls in the office to keep them carefully. Suggest that she leaves them before Wednesday and you call on that day. I am so sorry about your punctured tyre.

Ginger, D.S.O., Whakatu: Just fancy you wanting the holidays to end, Ginger. However, it is a good thing that you like school and exams. and I expect you have lots of playmates at school to have plenty of fun. I'm glad that your visit to the dentist was not too bad and how lucky Dorothy was to have no teeth to be filled this time.

Mickey Mouse, Whakatu: I was very pleased to receive a letter from you again, Mickey Mouse, as I had been wondering what had happened to you. I am most interested to hear about your hut and I hope that it is now very good. It will be fun to play in it. Thank you for your drawing and I am glad you answered the competition.

Jocelyn Irvine, Sherenden: I'm afraid you didn't quite understand the competition, Jocelyn. Every word you found had to be formed from letters in the word which I gave you. However, I allowed you marks for your work. What fun to have had your cousin from Wellington with you and how you will miss her now she has gone. I was so sorry to hear about your car but am glad no one was hurt. Thank you for a newsy letter.

Billy Boy, Mohaka: I expect that by now both you and Mexicali Rose have your badges, Billy Boy, because I sent them to you several days ago and I do hope you like them. Thanks you so much for the tongue twisters, the limerick, riddles and poem which you sent to me this week. I thought that they were all simply splendid.

Hiawatha, D.S.O., Hastings: I think that your father is probably quite right, Hiawatha, and now that you are to start work you will have so much to think about won't you. However, you have only nine marks to go to reach your 300 so do please just try to gain these when they are so few, and also I am hoping that afterwards you will write to me privately because I shall always be interested in your work.

Little John, Pakowhai: If you read my letter to all the Playmates, Little John, you will see that I have answered the question that has been puzzling you. I am most interested to hear about your kitten and thank you for the drawing which you sent to me. Yes, I like you to send me in any little verses which you have made up yourself.

Tiki, Hastings: I was so pleased to hear from you again, Tiki, and I expect you thoroughly enjoyed your two weeks at the beach, especially with such lovely weather. I am hoping to have another painting competition some time but not just at present. Your picture would be splendid but we cannot make those pictures here. I do hope your kittens came home.

Popeye, Hastings: Your answer to the competition was very good indeed, Popeye, and you will see that I have given you good marks. The competition that you sent me we have had quite a number of weeks ago but as I suppose you either did not see it or have forgotten it I have allowed you a mark though I don't think we will have it again.

Sailor Boy, D.S.O., Hastings: I am so sorry that I did not see you, Sailor Boy, when you and Popeye brought your letters in to me, because your prize money was all in the envelope just waiting for you to ask for it. However, I expect you have collected it by now or will do so early in this coming week. Your word building was splendid.

Happy, D.S.O., Otane: Your word building was very good indeed, Happy and was so beautifully set out that I gave you an extra mark for neatness. I was very pleased indeed to hear that you managed to find wool to match what you were knitting. I agree that a pretty cherry colour would be lovely for the next one. I am so glad about your basketball success and do hope you enjoy the dances.

Happiness, Napier: I was very pleased to receive your letter, Happiness, and to learn that we are to have several new members from Napier. Would you please write and send me your proper name, your age and tell me when your birthday is and ask your friends to do the same. Your letter reached me too late for me to incide your two marks in the honours.

Felicity, Napier: I am very pleased indeed to welcome you to our Playtime Club, Felicity, and I think that you have chosen a very attractive pen name. I hope you will write often and tell me lots about yourself. Your competition was splendid and thank you for the riddles you sent me this week.

Moonbeam, Napier: Yes, your letter was beautifully neat, Moonbeam, and I was very pleased with it. Also I thought your goose girl drawing was very good. Two of your tongue twisters we have had but the twisting one was very good and most difficult to manage so I will include it in our page as soon as I can find a corner.

Turvy, Hastings: I am very pleased to welcome you to our Playtime Club, Turvy, and I am glad that Mabel told you all about it. I hope you will write to me often and tell me lots about yourself. In your letter you asked me quite a number of questions but I think if you read my letter to all the boys and girls you will find the answers.

Clare, Hastings: Well, I think you were really a lucky girl, Clare, to have four visits to Napier during the holidays, and I am sure that you must have enjoyed yourself a lot. I was interested to hear about your sisters and thank you very much for the story that you sent to me this week.

PAM'S PAGE FOR PLAYMATES

Pam's Letter

Dear Girls and Boys:

Lately we have had such a number of new Playmates and many of them have asked me various questions about the Playtime Club that I think I can answer them best in my letter this week and at the same time give a few hints for both old and new Playmates.

First of all I must stress again the fact that I like your letters to reach me as early as possible in the week. Hastings letters may be left at our Hastings office and Napier ones at our Napier office to save postage. And will you all write your letters as neatly as possible—the letter itself on both sides of the paper but any stories, poems and so on just on one side. As a rule I like you to send me jokes and riddles but as I have such a lot of these at present I will remind you when I am ready for more.

Marks are given for all competitions and other contributions and also for neatness. When you have 25 marks you win a lovely badge and for 100 marks a five shilling prize. Also when 100 marks have been gained you have the letters D.S.O. (Distinguished Service Order) placed after your name.

I think that answers all the questions I have been asked but before I finish I must say again that I always welcome any new members and do hope that any girls or boys who read and enjoy the Playtime Page will just write to me and become Playmates.

Love from: Pam.

Competition For This Week

This week's competition is especially for those who are fondest of drawing and painting and are better at this work than they are at writing stories.

I will give five marks for the prettiest letter that I receive and good marks for all entries. This means that I want you to decorate your sheet of notepaper with some kind of drawings in black and white or colours or else with paintings.

Everyone have a try because you will all win marks.

This Week's Honours

	Marks
Diana, Clive	6
Plain Jane, Clive	5
Genevieve, D.S.O., Whakatu	3
Chris. Austin, Whakatu	2
Professor, Whakatu	1
Ginger, Whakatu	3
Mickey Mouse, Whakatu	4
Jocelyn Irvine, Sherenden	4
Billy Boy, Mohaka	4
Hiawatha, D.S.O., Hastings	1
Little John, Pakowhai	2
Tiki, Hastings	5
Popeye, Hastings	5
Sailor Boy, D.S.O., Hastings	4
Happy, D.S.O., Otane	5
Moonbeam, Napier	6
Clare, Hastings	3
Mabel, Hastings	5
Hazel Lukey, Hastings	4
Bib, Hastings	7
Turvy, Hastings	1
Pops, Hastings	1
Waterlily, Hastings	5
Busy Bee, D.S.O., Hastings	4
Inspector Scott, D.S.O., Hastings	2
Garthowen, D.S.O., Hastings	4
Shirley Foote, Hastings	3
Bub, Hastings	5
Shirley Hannah, D.S.O., Hastings	6
Snowdrop, Hastings	3
Peter Pan, Clive	3
Quicksilver, Hastings	2
Pauline Jones, Clive	5
Isla Read, Hastings	2
Mop, Hastings	3
Jiminy Cricket, Hastings	5
Rua, Napier	5
Bluebell, D.S.O., Hastings	5
Topsy, Hastings	1
Rose Marie, Hastings	4
Daffodil, D.S.O., Hastings	4
Tinkerbell, Hastings	3
Wendy, Hastings	3
Bab, Hastings	4
Felicity, Napier	5
Joy, Napier	5

Welcome, New Members

Betty Hall, Makaretu, Takapau.

Valerie Vidal, Hastings, aged 11 years.

Margaret Kilkelly, Hastings, aged 10 years.

Sue Stewart, Napier, aged 12 years.

The Letterbox

Mop, Hastings: I was ever so pleased to hear from you again, Mop, because I had been wondering whatever had happened to you all. Do write and tell me what you did during the holidays and are you pleased to be back at school. Yes, see if you can try hard now and reach 25 marks so that you can have your badge.

Hazel Lukey, Hastings: I thought that your words were splendid, Hazel, and you were very clever to find such a good long list for me. It is quite fun trying to find the words, isn't it? And so you had no news for me again this week, but never mind perhaps one day soon something really exciting will happen to give you something to write about and meanwhile I do like to receive the competition answers.

Bib, Hastings: I was most interested to read your letter this week, Bib, and to hear that you had had a lovely holiday on a farm. What a very pleasant change and I quite agree it's good fun breaking the ice. Thank you for all the things you sent to me this week. Yes, I will certainly give you a riddle-me-ree and I am so glad that you like them. I was only afraid you might be tired of them.

Pops, Hastings: You are indeed welcome to our Playtime Club, Pops, and I think that you have chosen a very good short pen name. I was interested to hear about your school and so on but what a very long way you have to come each day. I am so glad that you enjoy reading our Playtime Page and that quite a number of your friends are Playmates.

Waterlily, Takapau: I am so pleased that you enjoy our Playtime Page, Waterlily, and that you have decided to join our club. I hope you will write to me often and always do the competitions. Thank you for sending me a story. I do not know whether I will have space for it but I will try. I am so glad that you are interested in cooking and I think it is splendid.

Busy Bee, D.S.O., Hastings: Yours was a beautiful neat letter this week, Busy Bee, and so I gave you an extra mark. I am glad that you had fun with the competition and enjoyed doing it. I think your cooking lessons must be splendid and I am most interested to read of the different things which you can cook. Do you do some at home, too?

WORD-BUILDING COMPETITION

The best answers this week for the word-building competition came from Plain Jane and Diana, Clive, and I must say that I thought it absolutely splendid to make over 200 words from the one word "Acknowledge." I was really pleased with all the answers and don't mind admitting that I learnt quite a lot. So that you shall all be helped, here are the words:

A.—Ace, ado, age, aged, ago, ale, aloe, alone, along, angle, angel, anew, an, and, awn awoke, ankle.

C.—Can, cane, cage, caged, cadge, cad, cake, caw, clad, clan, claw, clank, clean, cloak, clod, clog, code, coal, clown, canoe, cod, con, cog, coke, cold, cone, congeal, cow, cade, cede, cleg, clew, cleek, conk.

K.—Know, knew, kedge, ked, keel, keen, knee, knag, knead, kale, ken.

N.—Nag, naked, need, neck, new, no, nod, nog, now, node.

O.—Oak, oaken, ode, ogle, old, olden, ocean, on, one, once, owl, owe, owed, own, owned, ogee.

W.—Wad, wade, wag, wage, wake, waken, weaken, wand, wan, walk, we, wee, weak, week, weed, wed, wedge, wean, weal, weld, wangle, wend, woe, won, woke, woken, ween, wale.

L.—Lace, lag, lad, lane, lance, lack, lake, lank, lade, laden, land, law, lawn, lea, lead, lean, lend, lewd, legend, leek, leg, ledge, lo, load, loan, lock, lode, lodge, log, long, low, lone, lode.

E.—Edge, eagle, egad, eld, ego, eel, end, loan, ewe, eke, elk.

D.—Dock, doe, dole, dockage, dog, don, done, down, dow, dowel, do, dew, deacon, dean, dene, den, dell, deck, dawn, dale, dance, dank, deal.

G.—Gad, goal, gawk, gale, glance, glace, geld, geo, go, geode, gold, goad, gnaw, gone, gown, god, glen, glee, glean, golden, glad, glade, gland, glow, gowk.

RIDDLE-ME-REE

My first is in run but not in walk,
My second is in blackboard and also in chalk,
My third is in Robert and also in Bob,
My fourth is in blot and also in blob,
My fifth is in in but not in out,
My sixth is in fat and also in stout,
My whole is something so ferry and white,
And a mark you'll get if the answer is right.

—Bib, Hastings.

FROM MY WINDOW

From my window I can see
Flowers and grass and a tall Cabbage tree.
When winter comes how sad 'twill be
When there are no more flowers for me to see.
Oh, the gardens will be bare,
But the trees will still stand there.
But the spring is the best time of all,
For the trees look so very tall,
And the lovely grass is green,
And the flowers are everywhere seen.

Bib, Hastings.

THE FAIRIES' BALL

The fairies had a ball last night,
And they invited me,
And I sat down and watched the ball
In the shade of the kowhai tree.

Some fairies did a little dance,
And others sang a song,
While I sat there and watched the fun
Of the happy little throng.

—Mabel, Hastings.

POOR LITTLE PUSSY

Sometimes I can't help feeling sad
when I get teased all day,
And wish that I could grow two wings for then I'd fly away,
And I'd wave and call goodbye to you and up in the sky I'd sail,
As I went sailing by, you'd feel quite sorry you'd pulled my tail.

—Clare, Hastings.

THE ELF MAN

I met a little Elf man once
Down where the lilies blow.
I asked him why he was so small
And why he didn't grow.
He slightly frowned and with his eyes
He looked me through and through.
"I'm just as big for me," said he,
"As you are big for you."

—Blossom, Hastings.

The Letterbox

Inspector Scott, D.S.O., Hastings: Yes, I too was most surprised at the number of words to be made from acknowledge, Inspector Scott, and I thought the answers were all very good indeed. I expect it is good fun to be back again at school amongst all your boy friends and I expect you are kept pretty busy.

Garthowen, D.S.O., Hastings: Your word building suggestion was entirely new to me, Garthowen, and we will most certainly try it one day quite soon. Your answer was splendid and very neatly set out. I am so glad that you now have a teacher you think you will like and one who will be permanent—changes are certainly a great nuisance.

Shirley Foote, Hastings: I was pleased to receive your very good competition answer, Shirley, even though you didn't have time to write me a letter. I suppose you have been busy at School this week and perhaps you will have news for me in your next letter.

Bub, Hastings: I was most interested to read in your letter this week all about Girls' Brigade, Bub, and I think it sounds splendid and good fun as well. I do hope you told Brighteyes that it didn't matter a scrap that she wasn't able to write before and I do hope that she will send me a good long letter next week—I shall look for it.

Shirley Hannah, D.S.O., Hastings: Yours was a really splendid letter this week, Shirley, beautifully written, most interesting and splendid competition answers. I was very pleased with it. What a lovely day you had at Waimarama I could just picture it all as I was there quite recently and I saw those lovely kittens. Yes, please let me see your drawings and I will return them to you later on.

Snowdrop, Hastings: I am afraid you misunderstood our competition this week, Snowdrop. You see your words were not to include any letters other than those in the one word that I gave you. However, I could see that you had taken such a lot of trouble with your spelling and in the setting out that I have given you several marks.

Peter Pan, Clive: No, you do not have to write a story each week, Peter Pan. I really like it much better if you try to answer the competitions and a just send me a story every now and then when you have written something especially good. Your competition was quite good and nice and neatly arranged.

Quick Silver, Hastings: Well, I was sorry to hear that you have the 'flu, Quick Silver, and I do hope that you will very soon be quite better again and out of bed. It was kind of your brother to write the words for you and perhaps you will send the little drawing you mentioned when you write next week.

Pauline Jones, Clive: I shall look forward to hearing about your holiday later on, Pauline, because I am quite sure that the competition must have taken you a very long time to do. Thank you for the limerick which you sent me and I thought your word building was very good indeed.

Isla Read, Hastings: Do you think that you could find a darker pencil for your letters to me, Isla, or could you write in ink because I always answer the letters at night and I find your writing hard to see by the electric light. I was very interested to read that you liked book keeping and shorthand and am glad you have found all your friends at school again. Thank you for your riddle-me-ree.

Jiminy Cricket, Hastings: Your letter, too, was most welcome, Jiminy Cricket, and I do hope that you won't keep me waiting as long as that another time. I am so pleased that you answered the competition and was glad to hear that you had such a lovely holiday.

Mabel, Hastings: I don't know quite what happened to your word building, Mabel, but you see you are only allowed to make words from the letters in the word I gave you and you used others. However, it was all so neatly written that you will see I have allowed you some marks and I added one extra because you had made your own envelope. Thank you for the drawings. No, the Playmates do not all write to me every week.

Rua, Napier: I was very sorry to hear about the accident to Rosaly's bicycle, Rua, and I hope it is mended again all right. What a nuisance about your teacher being ill, too. Yes, anyone can send me in good competitions. I was pleased to hear that you are playing basketball again and what fun to play upon the parade. Thank you for your coloured drawing, it was good.

Bluebell, D.S.O., Hastings: I was so pleased to hear about your visit to the country, Bluebell, and I am so glad that the duck shooting was so good. It must all have been most interesting. I was terribly sorry to see that you did not understand the competition but your letter was all so beautifully written and so neat that I gave you good marks.

Topsy, Hastings: What a pity it was that you did not see last Saturday's Playtime Page, Topsy, because I am sure you would have enjoyed doing the word building competition. However, it seems to have been such a favourite that I will probably have another one later on. Thank you for your little poem.

Rose Marie, Hastings: I left your badge already for you to collect when you brought in this week's letter, Rose Marie, but no one gave it to you so will you ask for it when next you call. How lovely to have several pen friends. You must have a lot of fun writing to them and receiving their letters. Yes your competition answers were very good.

Daffodil, D.S.O., Hastings: Yes, Daffodil, you were quite right in the competition because real word building is only done with the letters included in the word given, otherwise your answer would be pages and pages. You had a splendid number of words and I was very pleased with your answer.

Tinkerbell, Hastings: I am glad that your badge reached you safely, Tinkerbell, and I hope it will not need cleaning for a long while but I expect when it does Brasso would do well. I am so pleased that you have passed quite a number of badges and I was very interested in the tracking signs which you sent to me.

Wendy, Hastings: I am sure that you must have had good holidays with your cousin, Wendy, and I expect you came back all ready to begin school and hard work again. I am glad that you have lots of fun at school. Your competition answer was a very good try.

Joy, Napier: I was most interested to read the poem that you sent me this week, Joy, because it was one that I loved and learned when I was at school and I liked the decorations too. Thank you for your drawing and I was so pleased to read all about your splendid pets. I am sorry that you misunderstood the word building and used letters not in the word.

Bab, Hastings: Well, I was sorry that you did not get your dear little kitten, Bab, and what a shame that your friend gave it away. However, she will be sure to save you one next time. Yes, I understand that there is more to write about in holiday time than when you are at school but your letter this week was good.

SPLENDID PARTY SUGGESTIONS

Next time you are with your friends try this game. It is sure to cause some laughter. Each player writes on a piece of paper—say, the thing they like best—then they fold it over once and pass it on to the next player. They all write their reason for liking it on the paper they have and folding it over they pass it on to the next person. Each player is then asked to unfold their paper and read what is on it. It sounds very funny, Playmates, when someone reads out "Shirley Temple—because we can go surfing," the previous person having favoured "Summer."

DANCING MOTHBALLS

Recently I was asked to a party and one of the first attractions that caught my eye was a jar full of gaily-coloured mothballs dancing up and down. A friend explained the secret. She had put some different coloured spots of lacquer on several mothballs, and placed them in a glass jar with a gallon of water, two teaspoons of bicarbonate of soda, and one teaspoonful of tartaric acid. This mixture kept the balls moving for about two and a half hours, and thrilled the kiddies.

—Robin Hood, Pakowhai.

TONGUE TWISTERS

A critical cricket critic.

* * *

Fanny Foo, frowning fearfully faced Fred from France for forgetfully Fred fished for flat flatfish on Fridays.

* * *

Fetch fresh French fruit, flesh and fish.

—Bib, Hastings.

* * *

Why Tigers Have Brown Marks

A tiger one day saw a hare sitting under a tree and asked what he was doing.

"Oh," answered the hare, "I am keeping watch over my grandfather's gong, to see that no one runs off with it."

"Where is the gong?" asked the tiger.

"Up there," said the hare, pointing to a large round object hanging from one of the boughs. "If you like, you may strike it to see how well it sounds. But let me go farther away, for the sound of the gong always brings tears to my eyes."

The tiger said that he would like to sound the gong, and the hare at once scampered off down the road. When he was out of sight the tiger raised his paw and gave the gong a great blow, which shattered it. But it was a wasps' nest and not a gong, and hundreds of wasps at once settled on the tiger's face and stung him with such violence that he nearly went out of his mind.

The stings made brown marks on his face, and to this day all tigers have such marks.

—Diana, Clive.

CAN YOU READ THIS?

If the B mt put:
If the B . putting:
Here is the answer:
If the grate be empty put coal on,
If the grate be full, stop putting coal on.

—Bib, Hastings.

AN ALPHABETICAL POEM

There is a farmer who is YY,
Enough to take his EE,
And study nature with his II,
And think of what he CC.
He hears the chatter of the JJ.
As they each other TT,
And sees that when a tree DKK,
It makes a home for BB.
A yoke of oxen he will UU,
With many whoas and GG,
And their mistake he will XQQ,
When ploughing for his PP.
He little buys but much he sells,
And therefore little OO.

—Billy Boy, Mohaka.

RIDDLES

Why is the letter T like an island?
Answer: Because it is in the middle of water.

* * *

When are we artists?
Answer: When we draw long faces.

—Snowdrop, Hastings.

* * *

What has everything except brains?
Answer: A fool.

* * *

When is a door not a door?
Answer: When it's a jar.

* * *

If a horse's head is pointing to the west, where is it's tail pointing?
Answer: The ground.

* * *

Which letter surrounds New Zealand?
Answer: "C."

* * *

Why is a circle like a bell?
Answer: Because it makes a ring.

—Bo-Peep, Pakowhai.

* * *

Why do people talk least in February?
Answer: Because it's the shortest month.

* * *

What ships are unwelcome?
Answer: Hardships.

* * *

Why did the money box?
Answer: Because it saw the penny stamp.

* * *

Which member of Parliament wears the biggest hat?
Answer: The one with the biggest head.

* * *

Which is the left side of a pudding?
Answer: The side that is not eaten.

* * *

Why are gorse and blackberries like afternoon tea?
Answer: Because they spoil your property (proper tea).

—Bub, Hastings.

* * *

Which side of a cat has the most fur?
Answer: The outside.

* * *

Why did the cream puff?
Answer: Because it saw the milk shake.

* * *

Why is a bubble like a bruise?
Answer: Because they are both caused by a blow.

* * *

Why is a man's hand like a hardware store?
Answer: Because it has nails,

Shipping And Mails

PORT OF NAPIER
May 31

Sun rises at 7.34 a.m. and sets 5.02 p.m.
High water at 9.35 a.m. and 9.52 p.m.
Low water at 3.23 a.m. and 3.25 p.m.

SAILED

YESTERDAY.

Kopara, 950 tons, Bates, at 4.30 p.m. for Waikokopu and Hicks Bay.

Pakura, 719 tons, Coldicutt, at 11 p.m. for Wellington.

EXPECTED ARRIVALS

Wainui, Wellington, June 4.
Gabriella, Wellington, June 4.

COASTWISE TRADE

WAINUI: Loaded yesterday at Timaru for Napier and Gisborne, via Wellington, and is due here on June 4.

GABRIELLA: Loaded at Greymouth yesterday for Wellington, Napier and Gisborne and is due here on June 4.

INTER-ISLAND FERRY

As from Monday the time of departure of the steamer express Maori from Wellington to Lyttelton on Mondays, Wednesdays and Fridays will be 7.15 p.m.

Mail Notices

POST OFFICE, HASTINGS.
(Napier Mails close one hour earlier.)

OVERSEAS MAILS.

Mails for overseas are dispatched as opportunity offers.

TRANSTASMAN AIR MAIL.

Mails will be dispatched as opportunity offers.

TRANSPACIFIC AIR MAIL.
THURSDAY, JUNE 5, 4 p.m.

INLAND MAILS.

NORTH:
Wairoa 4 p.m. and 8 p.m. daily, Gisborne, 4 p.m. daily.
Auckland, 8.5 a.m. and (letters only) 4 p.m. Saturday (letters only), 4 p.m.

SOUTH:
Wellington, Taranaki and Intermediate towns, 8.5 a.m. and 4 p.m. daily. Monday to Fridays (letters only), 6 p.m.

LETTER BOXES.
Clearance of street letter boxes are made at 10 a.m. daily, and at 2 p.m. daily, except Saturday.

INLAND AIR MAILS.
For Auckland and New Plymouth, Monday to Friday, 6 p.m.
For Christchurch and further south, Monday to Thursday, 6 p.m.; Saturday 4 p.m.
For Blenheim, Nelson, and South Island West Coast, Monday to Friday, 4 p.m., Saturday, 4 p.m.

L. A. BURNS,
Postmaster.

SHIPPING

CANADA — UNITED STATES — UNITED KINGDOM.
Through Bookings By
CANADIAN AUSTRALASIAN LINE.

Sailings from Auckland to Suva (Fiji), Honolulu, Victoria (B.C.), Vancouver, by "AORANGI" and "AWATEA."

For particulars apply:
UNION S.S. CO. OF N.Z., LTD.
TENNYSON STREET, NAPIER.
MARKET STREET, HASTINGS

UNION STEAM SHIP CO. OF NEW ZEALAND, LTD.

SAILINGS, CIRCUMSTANCES PERMITTING (FOR DATES OF OVERSEAS STEAMERS, FARES, ETC., APPLY TO COMPANY'S OFFICES):

FOR SYDNEY:
(With Through Bookings to Melbourne and other Australian ports),
FROM AUCKLAND: Aorangi, Awatea
For information regarding sailings, apply company's offices.

FOR PACIFIC ISLANDS (Samoa, Tonga, Fiji, Cook Islands):
Matua, from Auckland.

FOR LYTTELTON (from Wellington):
Maori: Mon., Wed., Fri., 7.15 p.m.
Wahine: Tues., Thurs., Sat., 7.45 p.m.

FOR PICTON (from Wellington):
Tamahine: Mon., Wed., Friday., 2.45 p.m.

FOR NAPIER from Southern ports (cargo only):
Wainui loads Lyttelton May 31, Wellington June 3.

Offices:
WEST QUAY, PORT AHURIRI.
Passenger Booking Offices:
TENNYSON STREET - NAPIER
MARKET STREET - HASTINGS

RICHARDSON & CO. LTD.

Offices
Bridge Street :: PORT AHURIRI
Telephone: Office 3014 (3 lines).
Traffic Manager (residence), No. 4788
LOADING ARRANGEMENTS
(Circumstances Permitting)
FROM NAPIER FOR WELLINGTON:
PAKURA loads Saturday, June 7.

FROM AUCKLAND FOR NAPIER
KOPARA loads Tuesday, June 3.

FROM LYTTELTON FOR NAPIER, GISBORNE AND WAIKOKOPU:
PAKURA loads Thursday, June 5.

FROM NAPIER FOR EAST COAST BAYS & AUCKLAND:
KOPARA loads Friday, June 6.

FROM WELLINGTON FOR NAPIER AND GISBORNE:
PAKURA loads Tuesday, June 3.

McDONALD'S WINES
ALL WINES FULLY MATURED.
PORT: 38/- per case of 12 bottles.
MADEIRA (Sweet Sherry): 45/- per case.
SHERRY (Dry): 45/- per case.
Assorted Cases made up as required.
DRAUGHT PORT: 28/- per 2 gallons. Cartage Extra.
10/- deposit on jars if supplied.
Cased Wines f.o.r. any station in H.B.
All Prices Include Sales Tax.
T. B. McDONALD.
Vineyards:
Church Road, Greenmeadows.
'Phone 23, Taradale.

DON'T LET THAT OLD PIECE OF FURNITURE, BICYCLE OR CLOTHING LIE AROUND UNTIL IT'S USELESS, WHEN A 1/- CLASSIFIED ADVERTISEMENT IN THE DAILY MAIL WILL QUICKLY SELL IT.

FOR . . .
QUICK SALE
4 BALES OF
KAPOC QUILTS
VERY WARM AND GOOD APPEARANCE

Single Brocade Silk Coverings 25/6
Double Brocade Silk Coverings. 29/6
Cot Quilts—Silk Coverings. Large. 13/9
Better Grade — Goffered Panels. Silk Coverings.
Single 35/6
Double 39/6

THESE ARE A GOOD BUY CALL EARLY

★ SEE US FOR ★
BLANKETS
SINGLE .. 35/6, 39/6, 45/6
DOUBLE 45/6, 49/6, 55/6, 59/6.
★ These are our Special Indent and much cheaper than to-day's values.

COUNTRY ORDERS CAREFULLY AND EXPEDITIOUSLY EXECUTED.
ROBERT MAGILL
NAPIER——&——WAIROA

GOOD TIDINGS FROM . . .
BRIASCOS' LTD.
Every lady demands that her home be bright and fresh. To-day (more than ever) she calls in the aid of an experienced Dyer and Cleaner to renew her carpets, curtains, loose chair-covers and other items about the house that collect dust and smoke.
Briascos' Ltd. are specialists in this line of Cleaning and Dyeing and during the past 50 years have won their high reputation, and with the district's hearty co-operation built up an important secondary industry.

'PHONE . . .
BRIASCOS' LTD.
4270 HASTINGS
3960 NAPIER
DRY CLEANERS AND DYERS OF CARPETS, RUGS, CURTAINS, FROCKS, CHAIR COVERS AND SIMILAR ITEMS.

MEN'S SUITS MADE TO MEASURE £7/7/0
Blues, Grey, Brown and Fawn. 100 Patterns to Choose From.
KIDSON'S
Cnr. Emerson & Dalton Sts., Napier.

J. E. PEACH
& CO LTD.
UNIVERSAL GARAGES

TRUCKS, VANS & LIGHT DELIVERIES
We have over 30 USED TRUCKS, LIGHT DELIVERIES and VANS, from 3 ton to 7 cwt. The largest stocks in district for immediate delivery, including all popular makes. Let us know your requirements, then we will submit the most suitable machine for your work.

USED CARS
We have the largest comprehensive range of MODERN USED CARS in the province, including every popular make. CHRYSLER, PLYMOUTHS, CHEVROLETS, AUSTINS, MORRIS, WOLSELEY and FORDS, etc. See us to-day for good value in USED CARS.

MOTOR CYCLES
We have in stock several very fine MOTOR-CYCLES, including PANTHER, RUDGE and ZENITH, etc.
Our Wrecking Dept. in NAPIER has 36 SALOON CAR DOORS with GLASSES for sale—12/6 each.

NEW CARS
We have in stock the largest range of NEW MODEL CARS in the district and can give immediate delivery.

J. E. PEACH
& CO LTD.
UNIVERSAL GARAGES
NAPIER — HASTINGS — WAIROA
WAIPUKURAU.

GRAND HOTEL BOTTLE STORE
HERETAUNGA ST., HASTINGS.
SPANISH SHERRIES:
Harvey's Mild Sherry (the world's best) (only three bottles left) .. .. 27/- qt.
Vinerosa (a bright, dry Sherry) .. .. 6/6 qt.
PORTS:
Joven's (1933) Vintage— qts. 11/6 — pints 6/-
Conziska Old Port— qts. 5/6 — pints 3/-
Australian Port (Our Special) qts. 4/6 — pints 2/6
ALE & STOUT:
Gins and J.D.K.Z. Squares, French Brandies, Sparkling Wines, Champagne, Cocktails, Speights Ale — Wilson's Strong Ale — Red Band Ale — Timaru Ales — Tui Ale and Stout — McGavin's Stout — Guiness' Stout (Bulldog).
All brands of Whiskies, Dry Liqueurs, etc.

VULCAN FOUNDRY
ERIC WILLIAMS :: Manager
'Phone 2826.
Makers of the Vulcan Log-hauler, Concrete Mixers, Strong-room Doors, Motor Pistons. We are noted for Aluminium Castings, Iron and Brass Castings, Electric and Oxy-Acetone Welding, Bridge Ironwork. All Foundry Supplies are stocked by us. You will find us in . . .
HASTINGS STREET, NAPIER.
Proprietors:
Hy WILLIAMS & SONS, LTD.

THE DAILY MAIL RATES
FOR CASH CLASSIFIED ADVERTISEMENTS

The following headings are charged at the undermentioned rates:

For Sale
Wanted to Buy
Situations Vacant
Situations Wanted
Lost and Found
Miscellaneous
Accommodation
Cycles for Sale
Used Cars for Sale
For Hire
Businesses for Sale
Fruit, Produce, etc.
Trespass Notices
Taxi Notices
Finance, etc.

	One Insertion	Three Consecutive Insertions
16 Words	1/-	2/6
Extra Words (each)	1d	2½d
½-Inch	2/6	7/6
1 Inch	5/-	15/-

If replies are to be posted send stamped addressed envelope.

BIRTH, DEATH & MARRIAGE NOTICES .. 2/6 cash; 3/- booked
IN MEMORIAM NOTICES (up to 6 lines) .. 2/6 cash; 3/- booked
(6d per line for extra lines)
DEATH WITH FUNERAL NOTICE .. .. .. 3/6 cash; 4/- booked
ENGAGEMENT NOTICES (social columns) 2/6 cash; 3/- booked
(must be signed by both parties)

Hawke's Bay
Daily Mail
"Your Own Morning Paper"

SATURDAY, MAY 31, 1941.

DARLAN'S APOLOGIA

The weakness of the Vichy Government's position has never been more plainly illustrated than by the astonishing statement which Admiral Darlan has made to a Paris newspaper. The statement is, of course, a clumsy piece of German propaganda, but a certain interest attaches to the fact that Admiral Darlan has gone well out of his way to blame Great Britain for every misfortune that has befallen France and thus to justify, in some measure, the Vichy administration in the eyes of the French people.

Since the Franco-German armistice, every endeavour has been made by the German-inspired propagandists in occupied and unoccupied France to reawaken all the old bitterness and national and racial antagonism which existed between the French and the British for many centuries but which, it was hoped, was finally interred in 1914. That the interment was not complete was proved on several occasions in the uneasy years between 1918 and 1939, but at least it was believed that however irreconcilable the French and British national temperaments might be, a commonsense working agreement would carry the two nations through the common perils that loomed with the appearance of antagonistic totalitarianism in Europe. Incidentally, the fact that in 1939 France and Britain were as closely allied as it is possible for two sovereign States to be, and in 1941 are enemies to all intents and purposes, does not encourage any wishful thinking about a future sinking of international differences in some sort of glorified League of Nations.

"England," says Admiral Darlan, "did her utmost to prevent France from profiting from her victory in the Great War. She always sought to weaken us militarily." The pronoun "her" before the word "victory" is delightful. One remembers the frantic demonstrations of French relief in August, 1914, when Great Britain entered the war in support of France; the utter dependence of France on the sea and land strength of the British Empire; the days when defeatism swept through the French Army and when mutiny was freely talked of by French soldiers; the sacrifices made by Great Britain and her Empire to keep France on her feet.

But it suits Admiral Darlan's present policy to overlook details. On his line of reasoning it would be a simple matter to build up a case for either side and to say "cela se voit" at the end of it.

No one to-day will want to explain away all the waverings of British policy in the 1918-1939 lull, but the worst that can be said of that policy is that it was largely wasted in a futile endeavour to please everyone.

Undoubtedly Great Britain is guilty on the charge of saving Germany from the ruthless vindictiveness of France, although the Germans believe differently. The fact that a considerable proportion of the British people firmly and fiercely held to the belief that the last war had ended wars had a great bearing on British tactics and more than once prevented France from going to war all over again. The tragic truth that the idealism of the ordinary Briton was largely responsible for the re-emergence of Germany as a truculent and aggressive military Power must be admitted. But if that idealism was, in turn, partly responsible for the present war, a policy of acquiescence in the French ambition to ride roughshod over Europe would, with equal certainty, have led to war.

Admiral Darlan's case for France since the collapse of 1940 is no stronger. He does not explain why Vichy has interpreted the word "neutrality" as complete co-operation with the conqueror, nor does he give one word of gratitude for the restraint with which Great Britain has minimised every antagonistic move and declaration made by Vichy. His whole statement is a very sorry effort, but that is inevitable with everything that comes from Vichy.

There can be little doubt that the Darlan interview was inspired by the German authorities. Things are moving rapidly in America and Germany is not likely to miss any opportunity for bolstering what remains of isolationist sentiment in the United States. But there need not be much doubt on the point of whether Admiral Darlan is likely to impress the Americans more than President Roosevelt, who has no illusions about the "instigator of the war."

Personal

MINISTERIAL

The Hon. H. T. Armstrong, minister of Public Works and Housing, will arrive in Auckland on Monday. He will leave for North Auckland next Thursday.

The Hon. D. S. Smith has returned to Napier after visiting Gisborne.

Mr Terry Murphy, Matamau, is soon to enter the air training camp at Levin.

Mr Basil S. Avery, Hastings, leaves on Tuesday next to enter camp at Waiouru.

The Hon. W. E. Barnard has been reappointed as Government nominee to the Napier Secondary Education Board.

Private Richard Schaare is home in Makotuku on leave from Trentham Camp, also his brother, Private Arthur Schaare, from Papakura.

The president of the New Zealand Law Society (Mr H. F. O'Leary, K.C.), Mr H. E. Evans and Dr. A. Gillies are Wellington visitors to Napier.

Mr H. Ellis, Bay View, has been appointed the Hawke's Bay County Council's representative on the Westshore Domain Board in succession to the late Mr C. C. Smith.

Sir Evelyn Wrench, founder of the Overseas League, who is in the course of a world tour of branches of the league, will arrive in Auckland early next month, accompanied by Lady Wrench.

Mr C. R. Riesop, Railway Department business agent at Auckland, has been promoted to the post of special officer at Wellington. Mr K. Wallace has been appointed acting-business agent at Auckland.

Mr F. G. Yeo has been elected deputy chairman of the Taradale-Greenmeadows Patriotic Committee. Mr Yeo is a prominent member of the R.S.A. and O.C. Taradale Home Guard Unit.

Mr J. W. Mawson, Government town planning expert, visited Hastings yesterday morning on State business. Interested in the establishment of further secondary industries in this district, with the Mayor (Mr A. I. Rainbow) and officers of the Borough Council he made a tour of several plants and factories.

Mr C. E. Evans, retiring engineer of the Hastings Borough Council, was honoured at a gathering of members of the administrative staff of the council yesterday afternoon. Several speakers paid tribute to Mr Evans' work in his 18 years' association with the council, and the retiring officer was presented with a propelling pencil.

AT THE HOTELS

Mr and Mrs A. H. Wakeford, Miss R. Ball, Mr David Jones, Mr M. F. Constable, Mr Frank Myers (Wellington), Mr B. M. Richards (Te Aroha), Miss L. M. Reiha (Canterbury), are at the Grand Hotel, Hastings.

Mr V. Reid (Auckland), Mr L. Doodham, Mr Cummings (Wellington), Miss N. Price (Masterton), Mr Thompson (Devonport), are at the Hotel Central, Napier.

Mrs Price (Puketapu), Mr and Mrs P. Williams (Feilding), Mrs K. McLaren (Wellington), Mr W. J. Leatherland (Dannevirke), Mr J. Mc-Lae, Mr A. Jobson (Wairoa), Mr Clare (Gisborne), Mr A. T. Aldridge, Mr J. Aldridge (Stratford), Mr G. Washer, Mr G. L. Washer (Whakatane), Dr. and Mrs K. Feltham (Raetihi), are at the Criterion Hotel, Napier.

Mr and Mrs N. L. Ward, Hon. Mr Justice Smith, Mrs F. Macarthur, Mr and Mrs H. F. O'Leary, Mr H. E. Evans, Mr T. H. Giles, Mr P. Hereford (Wellington), Mr M. Abernathy, Miss Pointon, Mr and Mrs P. Haymen (Auckland), Mr and Mrs Connell (Wairoa), Mr and Mrs J. D. Ormond (Wallingford), Mr and Mrs V. Tripe (Mangamaire), Mr and Mrs O. D. Perry (Feilding), Mr E. Fitzgerald, Mr T. J. Williamson (Gisborne), Mr C. Harker (Waipukurau), are at the Masonic Hotel, Napier.

Mr Connor, Mr Payne (Wellington), Mr Peach, Mr Miller (Napier), Mr Sedwick, Mr Corson, Miss Basoand, Mr Bertram (Gisborne), Mr F. S. Matheson (Putere), Mr Crabbe (Hastings), Mr Cunningham (Napier), Mr Jamieson (Featherston) are at the Wairoa Hotel.

Mr R. E. Adams (Napier), Mr E. Egan (Hastings), Mr R. Sangster, Mr and Mrs Corkill, Mr and Mrs E. Carey, are staying at the Clyde Hotel, Wairoa.

FEWER BIRTHS AND MARRIAGES

Vital Statistics For May At Hastings

A decrease of 22 in the number of births for the month compared with May of last year and a decrease of nine in the number of marriage licences issued, are the principal features of the latest vital statistics at Hastings.

In detail, the figures for May of this year are as follows, with the figures for May, 1940, in parentheses:

Births 41 (63); deaths 15 (16); marriage licences 13 (22); marriages by registrar 0 (3). For the first five months of the year the figures are: Births 247 (233); deaths 73 (89); marriage licences 84 (110); marriages by registrar 8 (17).

BUILDING DECLINES AT HASTINGS

A further decline in building at Hastings is shown in the figures released yesterday by the building inspector (Mr C. Carrell) for May. Last month eight permits for £8336 were issued, as against 26 for £14,659 in May last year. Permits last month were:—

	£
Three blocks of flats	5448
Two dwellings	2663
Two alterations & additions	185
One motor shed	40
	£8336

So far this year 23 permits for buildings worth £11,852 have been issued, compared with 41 permits for £21,721 up to the same time last year.

LOCAL AND GENERAL

Minister to Broadcast

The First Lord of the Admiralty (the Hon. A. V. Alexander) will broadcast from the B.B.C. on Sunday at 4.15 p.m. (G. M. T.), corresponding with 4.15 a.m. on Monday by N.Z. D.S.T.—Official Wireless.

Woman Bankrupt

A petition in bankruptcy was filed in the Napier Supreme Court yesterday afternoon by Mrs L. C. Hockley, secondhand dealer. A meeting of the creditors in the estate will be held at the office of the Registrar (Mr W. Harte) on Tuesday, June 10.

Motorists Warned

Although the month does not end until midnight to-night, for several days motorists with the new year's black and white registration plates on their cars have been seen at Hastings. Although drivers may not be aware of the fact, use of the new plates before the old year expires nullifies the third-party insurance included in the registration fee.

Building Figures

Building permits to the value of £14,359 were issued by the Napier Borough Council during the month of May, according to information released by the Building Inspector (Mr E. Grant), yesterday afternoon. This amount comprised one new dwelling (£1736); alterations to six dwellings (£743); alterations to business premises in wood (£30); and alterations to three other buildings (£11,850).

Councillor Congratulated

"I consider it a great honour to the Union," said the chairman of the Hawke's Bay Rugby Union (Mr B. Tweedie) commenting on the recent election to the Hastings Borough Council of Mr A. Kirkpatrick, who has been a Hastings delegate for many years. In reply, Mr Kirkpatrick said that his experience on the Union had been good training for the public office he was now called on to fill.

Schoolboy Football

A start will be made this morning with the popular competition for primary schoolboys organised by the Hawke's Bay Rugby Union. Officials will be in attendance on McLean Park, Napier, to help with the arranging of the teams, and present and past players are asked to be present to give assistance in coaching and refereeing these youngsters so that they will receive a sound training in the fundamentals of the game while young.

Mark of Appreciation

A motion giving members who had 21 years' service on the Hawke's Bay Rugby Union to their credit the right to wear the official blazer was carried at last night's meeting. Three members who have earned the distinction are Messrs J. Callaghan, N. McKenzie, and D. Corbett. On further discussion a motion put by Mr A. Kirkpatrick to the effect that the first resolution should not come into force until the first year of peace was passed.

Sound Finances

The sound financial position of the Hastings Horticultural Society is referred to in the committee's annual report which states that as a result of the decision to donate the proceeds of all shows during the 1940-41 season to patriotic funds, £43 8/11 has been given in this manner. "The generous support of the public and the generosity of most of the exhibitors in agreeing to forego prize-money enabled these results to be achieved," the report adds.

Vital Statistics

A substantial increase in births and a decrease in deaths for the month of May this year, when compared with a similar period last year, is disclosed by the statistics released yesterday afternoon by the Registrar of Births, Deaths and Marriages in Napier (Mr W. Harte). A total of 61 births have been recorded this month, an increase of 18 on the figure for May, 1940. Only 13 deaths occurred during the present month representing a reduction of 10, when compared with the same period last year. There were only 18 marriages registered this month as against 19 this time last year.

Bicycle Reflectors

Now that the days are shortening it behoves all cyclists to examine their rear reflectors and mudguards. The regulation covering the illumination of bicycles was introduced some years ago and the machines purchased since have been equipped in accordance with the requirements of the law, but in many cases, the equipment has suffered from ordinary wear and tear rendering it almost useless in the blackout. Another aspect of the question is the effect which car lighting restrictions will have on the safety of night travel and it is possible that traffic inspectors will declare an "open season" on offenders.

Breakfast Table

Friend: "Say, your car does run smoothly."
Driver: "Thanks, but just a minute. I haven't started the engine yet."

"Was your lecture on economy a success?" asked Blankley.
"Yes," replied Blinkson, "they gave me two hearty cheers."

Mr Newlywed (solicitously): "And tell me, dear, how do you get along with the butcher?"
Mrs Newlywed: "Oh, wonderful, darling! He's such a generous man. Whenever I order a four-pound roast he never fails to send one that weighs from six to eight."

We are asked to-day to get the last ounce of service from our clothes. How can the retailer help? See "Parkers." They have warm woollies that will not shrink, a wonderful range of Cardigans, Pullovers, and Slipovers, in pure wool, Mohair, and the new Sharkskin fabric. The shades are most attractive. The longer life in Parkers goods will help you in the shortage created by war conditions.*

Torch of Winter

Snow-coated ranges in the distance and a chill wind reminded Hawke's Bay residents yesterday that the middle month of the year was near at hand and that autumn days were over. Intermittent rain, sleet and hail fell in the province during the day.

Fall off Cycle

A fall off the bicycle he was riding resulted in the admission to the Memorial Hospital, Hastings, last night of a 29 year-old Maori, Watene Wilson, with minor injuries necessitating stitches above one eye. It was thought that he would be able to return home to-day.

Representative Fixtures

While nothing definite has yet been arranged it is probable that Hawke's Bay Rugby representatives will have at least three inter-provincial games during the season. On July 5 the return game with Wairarapa will be played in Masterton. At the same time a junior side from the province will meet a junior side from the southern Union. Wellington and Manawatu have also signified that they are willing to arrange fixtures.

Chess in Napier

The handicap competition for May was won by Mr T. S. Gurney with 44 points from Mr G. H. Brown, 36 points, at the weekly meeting of the Napier Chess Club. Over the bi-monthly period May-June, Mr J. W. Callaghan qualified for promotion with 84 points and a percentage of 72.5. At the meeting several games were decided and resulted as follows: Gurney beat Aislabie, Husheer beat Miss Flashoff, Gurney beat Hardy-Gibson, Miss Flashoff beat Blundell, Brown beat Aislabie.

Westshore Future

In spite of the advanced stage of the proposal for the incorporation of the Westshore township within the borough of Napier, the Westshore Domain Board which administers certain areas of the district, has decided to continue a separate existence. "Arrangements for Westshore to be included in the borough have been decided upon by the Government, but the Napier Borough Council is not satisfied with the position regarding the bridge. It is understood that even with the extending of the borough, it is not felt that the Domain Board should go out of existence," stated the report presented at the annual meeting of the board.

Company's Lapse

"I don't understand how any court can sentence a company to imprisonment," said Mr E. C. Levvey, S.M., in the Police Court this week when Aulsebrook and Co. were charged with employing a reservist not enrolled in the National Reserve. The Magistrate pointed out that the Act gave the company the right to be tried by a jury, but when that right was not claimed the company could be dealt with summarily, and a fine of £100 or 12 months' imprisonment could be imposed by the Magistrate. "The Act has the extraordinary effect of making a limited liability company liable to imprisonment," said Mr Levvey. He pointed out that if the company were sentenced to imprisonment, it could apply for a writ of habeaus corpus, which undoubtedly would be granted, and the whole thing would be a nullity. The case was adjourned for a week.—Press Association.

The engagement ring is the symbol of beauty, grace, constancy and devotion. Where all these virtues are bound in one purpose of fidelity as expressed in the engagement ring how necessary it is that the ring should be exquisite in design and flawless in beauty. McClurg's Ltd., are the oldest established jewellers in Hawke's Bay and their reputation is built on quality diamonds and fidelity of workmanship. McClurg's, Jewellers, Napier.*

HAWKE'S BAY WEATHER

"DAILY MAIL'S" SPECIAL FORECAST IS FOR BRIGHT PERIODS

The "Daily Mail's special forecast for Hawke's Bay is as follows:—

Winds: Moderate to strong south-westerly.

Weather: Cold and rather changeable with a few scattered showers still likely, chiefly on the coast, but bright periods.

Seas: Rough with a considerable southerly swell.

NAPIER WEATHER

Meteorological readings taken yesterday at 5.30 p.m. at Napier by the Government recorder (Miss G. Hutton) are as follows:—

Dry Bulb temp.	41.8deg.
Wet bulb temp.	38.5deg.
Maximum temp.	53.0deg.
Minimum temp.	40.5deg.
1ft. underground	53.5deg.
3ft. underground	58.2deg.
Grass	37.5deg.
Sun	Nil
Cloud	9
Wind	W.4.
Rain	Trace
Visibility	8
Humidity	79 p.c.

HASTINGS WEATHER

Meteorological readings taken yesterday at 5 p.m. at the Hastings Magnetic Observatory, Cornwall Park, were as follows:—

Dry bulb temp.	45.0deg.
Wet bulb temp.	39.0deg.
Maximum temp.	57.0deg.
Minimum temp.	37.0deg.
Grass	29.0deg.
1ft. underground	48.0deg.
Rain	.04in.
Wind	S.W.2.
Cloud	8
Rain for month	2.35in.

DOMINION FORECAST

Winds: South-westerly, still fresh to strong in exposed positions but gradually decreasing.

Seas.—New Zealand waters: Rough with considerable southerly swell. Eastern Tasman Sea: Fresh to strong south-westerly winds gradually moderating and rough but moderating seas.

Weather: Still rather changeable with a few isolated showers, chiefly in north Auckland, Southland and the central part of the North Island. Otherwise fair to fine. Temperatures cold with some further hail in the south.

To-day's Diary

NAPIER

Rugby, McLean Park, 1.30 p.m.
The Theatres:
"The Great Dictator," State, 2 and 8 p.m.
"My Love Come Back," Regent, 2 and 8 p.m.
"Barnyard Follies," and "Tundra," Mayfair, 2 and 7.45 p.m

HASTINGS

Rugby Football, Nelson Park.
The Theatres:
"Nice Girl?" Regent, 2.15, 5 and 8 p.m.
"The Great Dictator," State, 2.15, 5 and 8 p.m.
"San Francisco Docks," and "Ridin' on a Rainbow," Cosy, 1.30 and 7.45 p.m.
"6,000 Enemies," "Song of the Plains," Municipal, 7.45 p.m.

National Government

The Mid-Canterbury conference of the Farmers' Union carried unanimously without discussion a remit that the Union make representations with a view to the formation of a National Government.—Press Association.

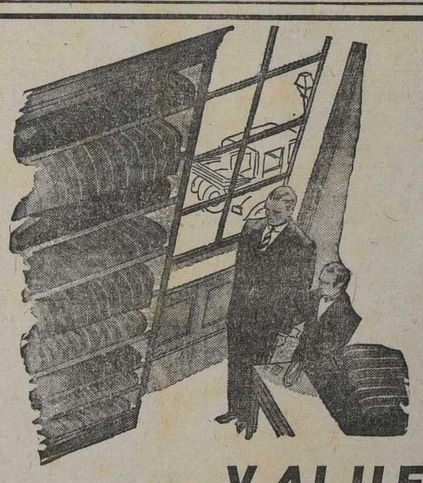

VALUES
FOR MEN at Westerman's!
● Westerman's famous low prices for Men's Clothing are being maintained in spite of present day conditions.
WARM WINTER WEAR!

MEN'S SMART OVERCOATS—Body fittings and full belted styles. Prices £3/15/-, £4/19/6, £5/15/-, £6/10/-.
MEN'S CAMEL CLOTH COATS—Double breasted with full belt, very smart .. .. Price £7/7/-
FAWN MILITARY TRENCH COATS—Double breasted with full belt, leather buttons and self lined. Prices £3/10/-, £4/10/-, £4/19/6.
STYLISH WINTER SUITS—Smart stripes, Blues, Petrel, Green and Navy. Prices £6/10/-, £7/10/-, £8/10/- each.
SPORTS COATS—In latest styles, new patterns, tweeds and worsteds. Blues, Greens, Browns, Fawns. Prices 49/6, 59/6, 63/6 to 89/6.
Very large sizes in Sports Coats also stocked.
SMART SPORTS TROUSERS—Latest cut, wide legs. Greys, Greens, Navy. Prices 29/6, 35/6, 39/6 and 45/- pair.
MEN'S WOOL CARDIGANS, PULLOVERS—With crew, V or roll collars; Slipons in all colours and fancy knit; Storm Collar Cardigans .. .. Price 29/6 each.

"SISALKRAFT" BLACKS OUT. WE STOCK IT. 1/- SQUARE YARD.

Westerman's
MODERN STORE
HASTINGS

FRANCE'S STRONG FLEET

ADMIRAL DARLAN'S STATEMENT

CAPITAL SHIPS

Revelations In Note To United States

United Press Association—Copyright.
(Received May 30, 6 p.m.)
LONDON, May 29.

Some indication of the extent to which the French Vice-Premier (Admiral Darlan) has come under the influence of the Nazis is shown in a statement he made in an interview with a Paris newspaper to-day. Admiral Darlan stated that Britain was the instigator of the war and that France was "just the plaything of Britain."

Britain had given no help to France, he added, but had expected the assistance of the French Fleet. From 1918 onwards, Britain had done everything to keep France back while at the same time giving all encouragement to Germany.

"England," he declared, "did her utmost to prevent France from profiting from her victory in the Great War. She always sought to weaken us militarily. England signed the Anglo-German naval treaty without even warning France of the negotiations.

"I recall a bitter discussion at the Admiralty with Mr Alexander, who finally exploded: 'Admiral, you must understand that no First Lord could sleep while there was a single French submarine in the Channel.'"

Compliment Paid

Referring to the internment of French warships at Alexandria after the French-German armistice, he said: "I pay homage to Admiral Cunningham as the only British sailor who behaved like a gentleman."

The Madrid correspondent of the "Daily Mail" says that the Vichy Government's latest Note to Washington shows clearly that Admiral Darlan's attitude has changed considerably in the last ten days, doubtless because of protests from the entire French nation.

Marshal Petain ordered Darlan to do his utmost to reconcile American public opinion and also to give every possible proof that collaboration with Germany was forced on France by circumstances and does not mean co-operation in any military sense.

Formidable Fleet

The Note to America, signed by Darlan, contains a long and detailed report on the French situation and gives details of the whereabouts of units of the French Fleet, which are described as a "still formidable and undefeated fighting force."

The Note adds that the 35,000-ton battleship Richelieu, which was damaged by the British at Dakar, is now repaired and that the battleship Jean Bart, which went to Oran in an unfinished state when France collapsed, is now completed and ready for sea.

The older battleships Strasbourg and Provence are stated to be in commission in French waters. The cruisers Georges Leygues, Gloire, and Montcalm are in African waters, and the aircraft-carrier Bearn and the cruiser Jeanne d'Arc are now in the West Indies.

The cruiser Algerie, Colbert, Foch, and Duplex are in the Mediterranean with 45 modern destroyers and 50 submarines.

Offer To America

The Note declares that France again gives her solemn word that the military terms of the armistice have in no way been allowed to be superseded or surpassed. This does not mean that France will be able to resume the war in order to enforce her own strict neutrality, but it means that she will not allow the Germans or Italians to occupy any French base in North Africa or elsewhere.

Although Darlan was unable to reassure Washington that French troops would not attack the African colonies adhering to General de Gaulle, he is believed to have tentatively proposed that an expedition against the Free French might be postponed if the United States guaranteed that she would not occupy the French islands in the West Indies, Dakar, and Casablanca. Darlan declared that at present there were no more Germans going to Iraq across Syria.

"BRITAIN STARTED THE WAR"

Vichy Accusation

OUTBURST BY DARLAN

French Were Tricked

United Press Association—Copyright
(Received May 30, 6 p.m.)
VICHY, May 29.

Admiral Darlan, in an interview, said: "Britain instigated this war. The French were simply tools in her hands. During this war, Britain showed no eagerness to help France by land or air, but at sea Britain many times asked for the help of the French Navy.

"French warships," he added, "protected British battleships en route to Gibraltar and Alexandria, and the same vessels remained in the Eastern Mediterranean because Britain did not want them in the Western Mediterranean. Britain, to show her thanks, interned them.

Hindered the French

"From 1936 onwards, Britain was afraid of Germany, but still uneasy about French sea strength. She tried to hinder French naval construction. She became really alarmed by 1938, and for that reason she let us alone in 1939. Britain begged the French to speed up the construction of front-line ships in 1940, but, after the armistice, tried to destroy them.

"The French Government, from 1919 to 1939, embraced the internal policy of demagogues, resulting in the moral lowering of the nation, refusal to build up the army for attack, and incoherent foreign policy. The French were the gendarmes of Europe with paper boots, cardboard swords, and circus pistols."

TROOPS IN FIJI FORCED TO PAY FOR CLOTHING

Debit Entries In Pay Books As Proof: Support For Protest

(By Telegraph—Press Association.)
AUCKLAND, May 30.

Support for complaints made by members of the New Zealand Forces in Fiji that they had been charged with the cost of clothing was given by a party of nine men who produced their paybooks showing red-ink debit entries.

They said that towards the end of January or the beginning of February they had been told to check over their kit and parade at the ordnance store to draw replacements. Some men needed new shirts, some required new boots and others socks.

When they were handed the equivalent articles they proffered their worn-out goods to the ordnance staff, who told them that they were not wanted and to get rid of them any way they could.

"We heard no more about the matter until three months later, when we were on the eve of embarking for New Zealand to go overseas again," their spokesman said. "Then we were told that we would have to pay for the articles which had been given us to replace our worn out stuff. We protested, but it was no use because we were told that if we did not sign the kit deficiency form and hand in our paybooks to have the items debited against us we would not be allowed to embark.

Cost Not Great

"Our officers could not do anything in the matter and there it rests in the meantime.

"The cost to each individual is not much but we feel we should support the protest which has been made, if only for the sake of the men still there and who may be similarly treated.

"Quite definitely although our paybooks show entries as being for kit deficiencies and we have signed the kit deficiency form, these articles were not short in our kit. We admit that if a man loses some portion of his equipment or clothing by carelessness he should pay for it, but there was nothing of the sort in this case. Our shirts, socks and underclothes were worn out, as it will be understood they soon would be since in a climate like that of Fiji they must be washed almost every day. We always understood that the army would replace anything that had fair wear and tear but that has not happened to us."

The soldiers could not say whether they had been charged the cost as for new articles or on a scale which gives each article diminishing value according to the period of use in its accepted life.

Old Offence Is Revived

MAN ELUDES POLICE

Defendant Located In Napier Gaol

COURT HEARS SEQUEL

The elephant never forgets nor do the police, and sooner or later the "wanted" man crosses their path. So it was with Patrick Bernard Parker, a 51-year-old labourer, of no fixed abode but now an inmate of his Majesty's Prison.

Charged with being in the Station Hotel, Wanganui, on October 23, 1938, when such premises were required by law to be closed, the defendant eluded the police for two and a half years and was at last located in the Napier gaol, where he was serving a sentence of seven days on a charge of being drunk and disorderly.

When Parker appeared before Mr J. Miller, S.M., in the Napier Police Court charged with the old offence, Senior-Sergeant P. C. Felton said that the defendant was one of nine men found in the public bar of the hotel and that all the others had been before the court.

He was convicted and discharged.

Gave Himself Up

John Francis O'Keefe, a labourer, of no fixed abode, who went into the Manual Training Centre in Clive Square and "borrowed" a coat to wrap himself up in while sleeping out, returned it to the police station with the result that he appeared before the Court charged with theft.

A scarf which the accused returned with the coat, was the subject of a separate charge.

O'Keefe was convicted and sentenced to three months' imprisonment for the theft of the coat and one month for the theft of the scarf, the terms to be concurrent.

On a charge of failing to comply with the terms of his probationary licence, the accused was remanded to appear at Auckland on June 6.

Senior-Sergeant Felton said that O'Keefe had a long list of previous convictions.

PHILIPPINES NEAR TO WAR

Grave Warning

JAPANESE TRADE RESTRICTED

No Metal Exports

United Press Association—Copyright.
(Received May 30, 6 p.m.)
MANILA, May 29.

Mr Claudio Sanoval, chairman of the Philippines Assembly's Committee of National Defence, to-day told officers of the Army Reserve training school: "The indications point to the involvement of the islands in war sooner than most people expect."

He added: "We are therefore preparing for the worst. Our armed forces are being made ready for a call at any moment."

The Philippines Customs Department has halted the loading of metal and oil on several steamers, including the Japanese vessel Kinukawa Maru, pursuant to a new order extending the operation of the United States Export Licensing Act to the Philippines.

Tons Of Waste Rags Wanted

ORGANISED DRIVE

Hastings Girl Guides' Effort

NEXT SATURDAY

The hope that tons of suitable rags would be collected in the drive to be conducted by the Girl Guides at Hastings on Saturday, June 7, was expressed yesterday by the chairman of the Hastings committee of the Committee for the Reclamation of Waste Material, Mr G. W. B. McCormick.

Primarily the rag is wanted for use by the Royal New Zealand Air Force and defence batteries in the Dominion. It will be collected by the Girl Guides, who will afterward sort the rag and bale it for dispatch to the various stations.

This drive, which represents the Girl Guides' war effort, is to be organised by the Commissioner, Miss Elsie Williams. Under the regulations, no one may collect waste material for the war effort without the permission of the patriotic zone committee, and this has been granted to the Girl Guides at Hastings.

Residents are asked to make rags into bundles and hang them on front gates or place them on front verandahs where they may be readily seen by the collectors. The collection will begin at 9 a.m., continuing until the whole residential and business areas of the town are covered.

All soft, clean rags, white preferred, are wanted in the drive. Cloth from such articles as sheets, pillows, pyjamas, shirts, oatmeal bags, soft towelling, underclothes and dress materials are wanted, but tweed, denim and ticking are not required.

SUCCESS OF OTANE CONCERT

FUNDS FOR HOME GUARD

Daily Mail Special Service.
OTANE

The Otane Town Hall proved too small to accommodate the large crowd who attended the concert in aid of the Otane Home Guard.

A varied programme was presented, including popular Highland dancing and ballet numbers by pupils of Mr and Mrs McKenzie, Waipukurau, a delightful pianoforte solo by Miss I. Setter, cornet solo by Mr Mitchell, charming vocal solos by Mrs Anderson and Miss Alma Collins, musical monologue by Mr Mitchell, humorous recitations by Mr J. Foddy, Hastings, and popular piano accordion numbers by Messrs Paul and Clark, Hastings.

Varied type sketches also proved very popular, as did concerted items dealing with popular songs. Miss L. August contributed tap-dancing items.

Thanks Expressed

During the interval Mr M. Quigley thanked everyone for the splendid support given the effort, and he especially thanked the producers, Mr and Mrs Earnshaw and their helpers for a fine entertainment.

Mr O. Page acted as stage manager, and accompaniments were played by Mesdames S. W. Strang, D. Anderton, and Miss Setter.

Mr F. Williams won a turkey and Mr J. Barrie was successful in winning a silk cushion, these being competition prizes.

Slaughtering Of Old Ewes

FARMERS ANXIOUS

Discussion At Wairoa Meeting

LABOUR ON FARMS

(Daily Mail Special Service)
WAIROA.

During a discussion on a circular from the Director of Primary Production at a meeting of the Wairoa Council of Primary Production on Thursday afternoon, indicating to the farmer productive needs for the coming season, Mr T. le C. Powdrell expressed alarm concerning the uncertainty of old ewes being slaughtered, and was of the opinion that the high country farmer would have to receive some consideration for ewes and wethers, as much of his income depended on the sale of this particular class of stock.

Mr H. Crichton said he had hoped the freezing works would be able to kill ewes very shortly, and added that the outlook for next year was encouringing. It was to be borne in mind, however, that the works would not be able to handle ewes until about May, June and July.

Remit Carried

The following remit for consideration by the national council was carried: That this council considers it is the duty of the body allocating superphosphate, after providing for essential crops as decided by the national council, to allocate to districts the maximum amount according to their needs.

It was pointed out that the dairy farmer on poor land, such as at Raupunga, required adequate supplies of superphosphate to produce, and the man on the better class of flat land did not depend to such a great extent on top dressing.

Farm Labour

The question of replacing on farms men who were serving with the armed forces, was raised by Mr G. F. L. Hudson. He stressed the importance of taking action to train men, and women, if necessary, before the position became desperate, and he considered that a national body should be set up immediately to investigate the possibility of training farm labour. There was conscription of men, conscription of material; why not conscription of labour?

It was decided to forward a remit along these lines to the national council.

Cartage of Lime

A further remit, that the national council be requested to arrange for free railage on carbonate of lime used by freezing companies and other interests for the production of top dressing mixtures, particularly to eliminate the shortage of superphosphate.

Mr Crichton explained that if the local works could obtain free railage on lime it could market a registered mixture at approximately the same cost as superphosphates.

"GENEROSITY TO FARMERS"

AVOIDING CHAOS IN INDUSTRY

MINISTER'S CLAIM

By Telegraph—Press Association
DUNEDIN, May 31.

"You have had some cunning politicians interpreting the Government's promises for you but I can say that we have done the generous thing by the farming community and if we had not come behind you as we did when restrictions were placed on the killing of sheep there would have been chaos in the industry."

In these words the Minister of Marketing (the Hon. J. G. Barclay) referred to criticism of the Government's actions during the meat crisis when he met the sheepowners of Otago in conference to-night.

Will Cost £5,000,000

The Government had made definite promises, Mr Barclay said, "but it is not going to have those promises ridden to death. It is our policy to get behind any industry that might be struck down in the same way as the meat industry has been and it will cost the Government about £5,000,000 to do it—£4,000,000 to hold nearly 100,000 tons of meat, mostly lambs, in the freezer and about £750,000 to can 35,000 tons of ewe mutton.

"That is how we are keeping our promises to the sheep-farmers."

TERRITORIALS FOR CAMP

DRAFTS FOR FOXTON AND WAIOURU

NO. 7 AREA

Departure Ordered For June 3

The names of a further draft of men to proceed to Foxton and Waiouru for intensive territorial military training on June 3, were released by the Area Staff Officer at Napier, last night.

The men affected are as follows:

Napier: Banks, O. A.; Barry, D. K.; Bickerstaff, G. L.; Blackmore, J. C.; Duigan, E. R.; Greenaway, J. H.; Grice, H. W.; Greenaway, D. B.; Hansen, P. F.; Hatwell, C. S.; Hodgetts, R. A.; Hilton, N.; Hunter, I. L.; James, I. M.; Jeffares, M. R.; Kay, P.; Lavin, A.; Larrington, E. P.; Lancaster, I. J.; McKay, J. A.; McKinley, M. M. W.; Mooney, R. P.; Nicholas, G. H.; Neill, J. A.; Nelson, W. T.; Riddell, A.; Richards, R. A.; Roberts, S. F.; Savage, T. G.; Smith, F.; Smith, J. A. C.; Stevens, H. L.; Sweeney, W. J. F.; Turnbull, A. D.; Wheeler, J.; Williams, J. C.; Wishart, D. H.

Hastings: Avery, B. S.; Aitchison, B.; Anderson, G. P.; Bartlett, F. F.; Brady, J. A.; Beswick, R. S.; Brooker, K. B.; Brittin, D.; Burgess, G.; Brittin, A. E.; Butt, E. V. W.; Corbey, A. H.; Coughlan, T.; Cheer, D. B.; Climo, F. J.; Clarkson, D. C.; Davis, L. C. C.; Denne, T. V.; Duncan, J. L.; Davis, W.; Gerbes, V. R.; Gregor, C. R. R.; Galyer, C. J.; Guthrie, I. I.; Hill, A. K.; Hislop, J.; Hope, J. A.; Kett, R. S.; Lang, L. W.; Marshall, J. J.; McCracken, A. B.; McCormick, L. F.; McNeice, T. S.; McQuade, D. V.; McDonald, G.; Moss, D. H.; O'Kane, T. M.; O'Leary, L. N.; Page, W. C. W.; Place, K. R.; Petersen, S.; Rowe, J. C.; Rawlings, C. H.; Scott, J. D.; Schofield, B. R.; Short, J. McD.; Smith, S. D.; Shute, N. O.; Sudfeldt, R. C.; Thompson, C.; Weaver, L. L.; Wilson, G. E.

Dannevirke: Anderson, B. D.; Adreian, J. F.; Adams, J. W. H.; Alquist, G. B.; Bentley, D. H.; Buchanan, R. D.; Benbow, L. L.; Byron, C. B.; Brunton, D.; Barton, O. A.; Brannigan, K. L.; Cavanagh, T. H.; Coombs, A. B.; Codlin, A. B. S.; Castles, B. J.; Clark, A. M.; Calton, T. A. W.; Farley, J. W.; Fugler, W. W.; Galloway, G. V.; Grooves, G. C.; Groves, F. L.; Gunn, D. J.; Hall, A. R.; Hansen, B. J.; Hitchinson, R. N.; Howes, H. R. G.; James, B. James B.; Jensen, R. E.; Jensen, N. E.; Johnson, B.; Lambert, H. L.; Lemberg, H. B.; Mangin, R. K.; McCarthy, J. J.; McIntyre, H. W.; Meech, J. A.; Morgans, W. E. G.; Morris, E. A. C.; Murphy, P. D.; Nelson, A. S.; Pickford, E. W.; Rasmussen, M. G.; Robertshawe, N. J.; Reid, P. C.; Reid, D. B.; Ritchie, E. J.; Robinson, T. P.; Seymour, C. H.; Shaw, F. A.; Simons, L. E.; Smith, K. A.; Smith, E. J.; Smith, L. E.; Stewart, R. J.; Souness, V. H.; Sullivan, E. R.; Straker, I. L.; Strong, J.; Stone, D. O.; Swanney, L. T.; Thomsen, E.; Thomson, J.; Turner, W. W.; Wallace, W. A. G.; Walker, J. T.; Walsh, P. S. T.; Wilton, D. D.; Woods, C. A.; Wright, L. A.

Wairoa: Allen, J.; Bell, D. S.; Cooper, R. H.; Copley, T.; Chatterton, P. O.; Deacon, S. O. H.; Dunbar, A.; Glenny, T. S.; Hill, C. T.; Low, J.; McIntyre, R. D.; McNaughton, J. S.; McNelis, C.; McKenzie, E. A.; Moloney, V. W.; Patterson, J.; Sainsbury, E. G.; Shaw, G. A.; Shelton, W. P.; Waller, B. G.; Williams, J. B.

Gisborne: Baker, A. F.; Barber, R. R.; Baty, T. O.; Breingan, R. H.; Bristowe, D. T.; Bryson, F. G.; Callow, W. K.; Cameron, R. McF.; Campbell, T. S.; Clay, R. A.; De Cent, R. H.; Donovan, T. J.; Floyd, R. H.; Foley, J. P.; Finan, J.; Graham, J.; Gregory, G. A.; Haenga, W.; Hanson, D. C.; Humphries, M.; Kerr, R. G.; Lane, C. G. P.; Lardelli, F. M.; McIntosh, W. G.; McKinley, R.; McMillan, J. R.; Mitchell, M. G.; Muir, R. J. W.; Nairn, C. E.; Nicholson, A. R.; Phillips, A. N.; Rawson, F. C.; Sayers, P. J.; Tait, S.; Turner, H. V.; Will, C. C.; Williams, L. N.; Williams, Q.; Wilson, J.; Zuppicich, K. A.; Baker, L. T.; Batchelor, J. K.; Baty, W. E.; Bruere, G. C.; Burch, E. F.; Clarke, R. A. A.; Earles; Findsen, R. E.; Flavell, N. J.; Fox, T.; Glassford, M. H.; Green, D.; Griffin, J. A.; Hamon, O.; Harding, H. C.; Harvey, L. E. H.; Howard, S. F. H.; Jones, D. V.; Kane, D. A.; Kilpatrick, A. R.; Larsen, K. G.; Lawless, C. D.; Lindsey, R. St. C.; Lunam, S. R.; McDonald, R. R. E.; McDougall, T.; McGonigal, W. J.; McKnight, J. F.; McLernon, J. S.; Michie, D. J. G.; Mullooly, M. F.; Neshausen, D. H.; O'Connell, D. J.; Oswald, R. C.; Petersen, G. J.; Pickett, W. J.; Power, C. R.; Preston, E. A.; Quigg, F.; Radford, T. L.; Renner, L. J.; Richardson, A. N.; Smith, R.; Sweeney, D. H. H.; Watt, J. D.; and Hawkins, B. W.

MINISTRY OF INFORMATION SUGGESTED

R.S.A. Believes It Necessary To Teach People Their Wartime Duties

(By Telegraph—Press Association.)
WELLINGTON, May 30.

The setting up of a Ministry of Information in New Zealand was suggested in a resolution adopted by the New Zealand Returned Soldiers' Association to-day on a recommendation of the committee on aliens and subversive propaganda.

The resolution was: "That this Dominion Council takes a serious view of the statement made by the acting-Prime Minister (the Hon. W. Nash) at the opening of this annual general meeting when he said that not five per cent. of the people of New Zealand realised what was at stake in the present war, and requests the Government to set up forthwith a Ministry of Information to inform the people of New Zealand on all matters pertaining to New Zealand's obligations in the struggle and also to help in creating that spirit which is essential to whole-hearted effort on the part of all to win the war.'

Mr W. D. Russell, Christchurch, said that New Zealand had lacked effective leadership in the war effort. He was not criticising the Government in that respect but the country's obligations to the Motherland had not been properly put to the people.

Even a Ministry of Information, he said, might not do this job as well as was needed but it would receive all the necessary information and be able to co-ordinate it and make it known to the people.

A recommendation from the Christchurch Association and approved by the defence committee, that as compulsory national service had been introduced it should be extended to the Home Guard and guardsmen so accepted should be compelled to carry out strictly a specified course of training, was carried.

Other recommendations on Home Guard matters approved were:

That the whole cost of organisation and maintenance of the Home Guard should be borne by the Government.

That members of the National Military Reserve, Home Guard and other home defence forces be given adequate shooting practice till they become proficient marksmen.

Land Settlement

Recommendations on land settlement adopted included the following: That the provision for taking land under the Small Farms Amendment Act, 1940, is a distinct departure from any previous legislation and in its present form is an infringement of the liberties at present enjoyed by the people.

In view of this the N.Z.R.S.A. recommends that the provisions of the Lands for Settlement Act, 1925, for the acquisition of the compensation for lands be applied when acquiring land for discharged soldier settlement.

ATLANTIC FORCES STRENGTHENED

AMERICANS FULFIL PLEDGE

NAVAL STRATEGY

Ship Movements To Be Secret

United Press Association—Copyright.
(Received May 30, 6 p.m.)
WASHINGTON, May 29.

Authoritative sources report far-flung naval activity which is materially strengthening the American forces in the Atlantic with the object of fulfilling President Roosevelt's pledge to deliver the goods to Britain, says the United Press.

The Navy Department requests restriction on all reports of ship movements, and the Post Office, at the request of the Maritime Commission, has extended the censorship regarding movements of merchant vessels.

No information about movements of ships is allowed in mails outside the Western Hemisphere and Hawaii.

CALLING PARLIAMENT TOGETHER

Request By Democratic Labour Party

A request that Parliament be called together immediately, has been sent to the acting-Prime Minister (the Hon. W. Nash), by the leaders of the Democratic Labour Party (the Hon. W. E. Barnard and Mr J. A. Lee).

The message dispatched reads as follows:

"In view of the situation in the Near East, with the War Cabinet practically broken up and without returned soldier representation, and with a Cabinet containing only one returned soldier, and in view also of our lack of full knowledge of New Zealand's commitments overseas and Empire policy, we urge that Parliament be summoned at once, so that all the people's elected representatives may have the opportunity of obtaining the information they ought to know and of counselling upon and shaping the policy of the Dominion."

IMPORTANCE OF THE CHURCH

St. Andrew's Men's Club

ANNUAL MEETING AT HASTINGS

The Spiritual Aspect

The president-elect of St. Andrew's Men's Club (Mr S. Ashcroft), in an impressive speech at the club's annual meeting in Hastings, referred to the objects of the club, which gave scope for the extension of one's circle of friends and provided entertainment of an educational character. The club, although open to all comers, was connected with St. Andrew's Church and the spiritual aspect of its activities was not overlooked. Under post-war conditions the church would have to play a more important part in their lives, in combating the evil influences of Nazism, by promoting more spirituality in the lives of the community.

Dr. D. A. Bathgate, the retiring president, thanked those who had so willingly contributed to the success of the last session. The Rev. D. M. Cattanach attributed the success to the efforts and enthusiasm of the president and the officers and, on his motion, they were accorded a vote of thanks.

Annual Report

The annual report referred to the wide range and educational character of the addresses given last year at the 11 meetings held, at which there was an average attendance of 73 members. The report, and the balance-sheet, which showed a slight credit balance, notwithstanding the nominal subscription of 2/6, were adopted.

The election of officers for the ensuing year was as follows: Patron, the Rev. D. M. Cattanach; president, Mr S. Ashcroft; vice-president, Mr D. Campbell; secretary, Mr D. J. McKay; treasurer, Mr E. R. B. Nielsen; musical director, Mr H. J. Grieve; pianist, Mr W. Lord; stewards, Messrs Duck, Horne and Wise; committee, Messrs J. Wise, N. Livingstone, A. P. Andersen, Eric Commin, J. Nelson, J. K. Agnew, and W. Eastwood.

Musical Programme

The musical part of the programme was provided by the Hastings Male Choir under the able baton of Mr W. Eastwood, Mr P. Wilkinson presiding at the piano. The items rendered were much appreciated, "Steal Away" and "Deep River" being very effectively sung. Mr Leon Fail's elocutionary items and duets by Messrs Long and Eastwood were well received. In expressing the choir's pleasure in being present, Mr F. C. Rush-Munro referred to the universality of music as being one of the greatest harmonisers among mankind of all nationalities.

The singing of the National Anthem, followed by refreshments, brought a successful gathering to a close.

OTANE SCHOOL AFFAIRS

New Dental Nurse Appointed

"Daily Mail" Special Service.
OTANE

Mr A. E. Black presided over the May meeting of the Otane School Committee. The headmaster's report showed the roll number as being 157.

The Central Hawke's Bay Power Board engineer has recommended the site for the placing of flood lights for Home Guard training, and the headmaster and the board's engineer were authorised to carry out the necessary alterations.

Mr A. D. Brice, senior dental officer, has advised the committee that Dental Nurse M. M. Mason had resigned, and that Dental Nurse F. D. Trevor, at present stationed at Hastings, had been appointed to the vacancy.

The secretary reported that arrangements for the annual school ball on July 4 were now well in hand.

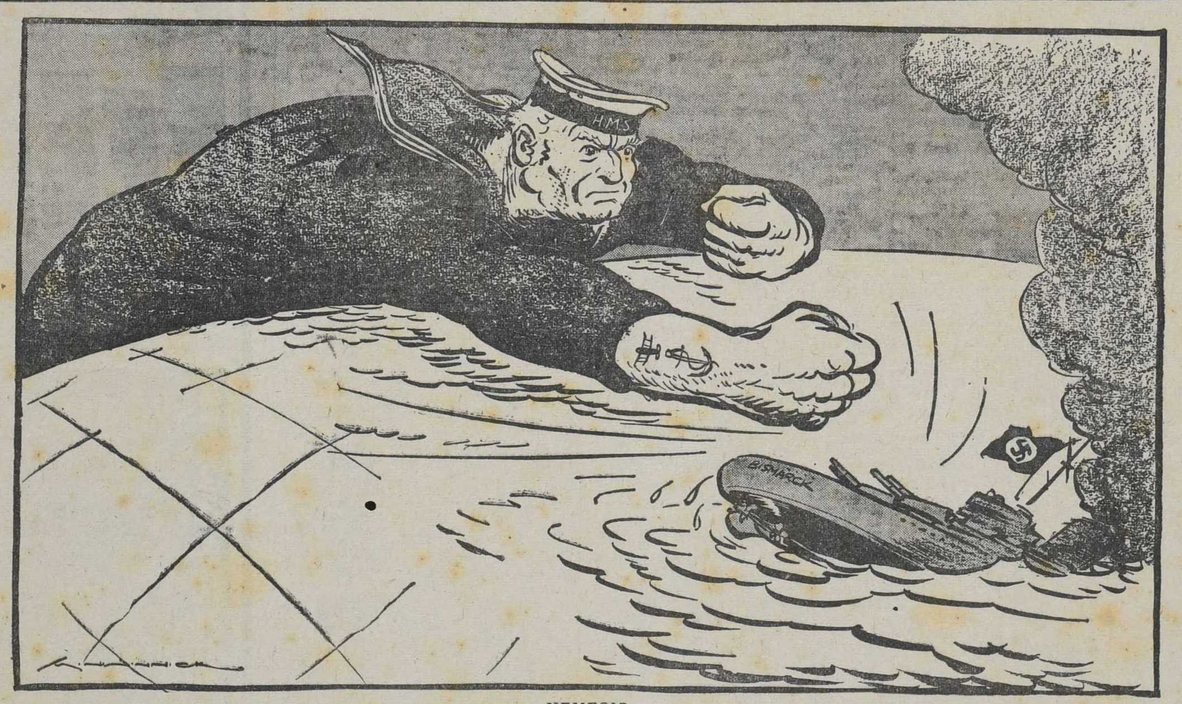

NEMESIS

N.Z.E.F. CASUALTY LIST

(Continued from Page 8.)

Motion, David Roy. Mother: Mrs M. A. Lorenzen, Auckland.
Murdoch, Jack Ivan. Mother: Mrs M. H. Bone, Napier.
Mutch, Driver Charles. Wife: Mrs L. A. Mutch, Auckland.
Nancarrow, Temporary Corporal Richard Vincent Forsbery. Mother: Mrs V. M. Nancarrow, Christchurch.
Nelson, Driver Desmond Reginald William. Wife: Mrs A. S. Nelson, Dunedin.
Nichols, James. Wife: Mrs A. Nichols, Hamilton.
Nield, Harry Edward. Mother: Mrs E. M. Nield, Paeroa.
Patrick, Driver Geoffrey William. Father: Mr D. Mc Patrick, Wellington.
Peacock, Allen Roy. Sister, Miss L. M. Peacock, Australia.
Penny, Driver Olaf Jeremiah. Father: Mr J. Penny, Christchurch.
Petre, Driver Cyril Arthur. Aunt: Norma Jenkinson, Ross.
Phease, Reginald. Mother: Mrs A. E. Phease, Australia.
Potter, Driver Sydney. Wife: Mrs M. G. Potter, Wellington.
Pulford, Andrew Robinson. Sister: Mrs J. Spragg, Te Awamutu.
Rackham, Norman Edward. Mrs C. Rackham, Karangahake.
Read, Jack. Mrs M. E. Read, Te Kauwhata.
Rendell, Griffen Musgrove. Brother: Mr K. O. Rendell, Otorohanga.
Rippingale, Walter Alfred Clifton Mother: Mrs L. B. Rippingale, Waihopo.
Robertson, David Carter. Father: Mr D. C. Robertson, Kaukapakapa.
Robertson, Maurice Llewellyn Mother: Mrs R. Robertson, Te Aroha.
Robinson, Driver George Henry Sister: Mrs G. Gordon, Teanga.
Robinson, Driver Louis Sydney Haskis. Father: Mr L. S. Robinson, Whitianga.
Roy, Driver Alfred John Louis Wife: Mrs A. J. L. Roy, Dunedin.
Ruddock, James. Father: Mr J. Ruddock, England.
Ruffell, Driver Donald Leslie Mother: Mrs D. Crockford, Wellington.
Sanders, Driver Harold. Brother-in-law: Mr P. Presland, Dargaville.
Sanders, John William. Mother: Mrs A. E. Davies, Auckland.
Shanks, Arnold Cotter. Wife: Mrs A. C. Shanks, Tauranga.
Shaw, Driver John. Mother: Mrs Lilian Shaw, Ngatea.
Sinclair, Driver Andrew. Wife: Mrs D. D. Sinclair, Rangiora.
Spencer, Driver John Barnes. Mother: Mrs A. E. Spencer, Christchurch.
Spiers, Driver Cyril William Booth McKenzie Kenardy. Sister: Mrs I. D. Kilgour, Dunedin.
Spilbury, Driver Sydney John. Father: Mr John Spilsbury, Te Aroha.
Stevens, Driver Frederick James. Mother: Mrs A. Stevens, Christchurch.
Stringer, Driver Landon Frederick. Wife: Mrs Stringer, Wellington.
Thompson, Driver Robert John Freeman. Mrs E. Thompson, Southbridge.
Thurlow, John Shaw Walter. Wife: Mrs C. M. Thurlow, Clinton.
Timlin, Corporal John Spencer. Mother: Mrs I. Timlin, Dunedin.
Turnbull, Driver Stephen Henry Joseph. Father: Mr H. A. Turnbull, Nottingham Meadows.
Vette, Danys Henry. Father: Mr O. J. H. Vette, Matamata.
Ward, James John. Wife: Mrs J. J. Ward, Auckland.
Wells, Frederick George. Wife: Mrs S. E. Wells, Mabel Bush, Southland.
Whitham, Roy Clarence. Mother: Mrs C. Whitham, Wellington.
Williams, Henry George. Mother: Mrs G. Williams, Patea.
Wingham, Driver William Heath. Father: Mr W. H. Wingham, Christchurch.
Winter, Leo Desmond. Father: Mr H. L. Winter, Whangarei.
Wishaw, Harold Munro. Father: Mr A. H. Wishaw, Australia.
Woods, Frank Edward. Father: Mr M. W. Woods, Dunsandel.
Wright, Gunner Frederick Thomas. Mother: Mrs M. Wright, Christchurch.

BISHOP BENNETT'S SONS SAFE

The two sons of the Bishop of Aotearoa (the Rt. Rev. F. A. Bennett) who appeared in a recent casualty list as missing, are now reported to be safe.

A cablegram was received late last night by the Bishop from Lieutenant Charles M. Bennett and Second-Lieutenant Frederick Tiwha Bennett saying that they are "safe and well."

RETURNED SOLDIERS' OFFICIALS

Election At Dominion Conference

By Telegraph—Press Association
WELLINGTON, May 30.

Officers elected at the annual Dominion conference of the New Zealand Returned Soldiers' Association, which concluded to-day, were: President, the Hon. W. Parry, M.L.C.; vice-president, Mr B. J. Jacobs (Palmerston North); district vice-presidents, Messrs J. W. Kendall (Auckland), W. H. Cannan (Wellington-Nelson-Marlborough), D. W. Russell (Canterbury-Westland), J. M. White (Otago-Southland); Dominion honorary treasurer, Mr J. D. Harper (Wellington); Dominion executive, committee, Messrs A. T. Duncan, A. Cowles, H. B. Burdekin, W. E. Leadley (Wellington), E. C. Hale (Otago-Southland), G. A. Hayden (Canterbury-Westland), C. D. Bell (Wellington-Nelson-Marlborough), C. W. Batten (Auckland); auditors, Messrs Clarke, Menzies, Griffin and Co.; representative on New Zealand Expeditionary Force Canteen and Regimental Funds Trust Board, Colonel M. Aldred; representative on the War Pensions Board, Mr J. D. Harper; representatives on the Soldiers' Civil Re-establishment League, Messrs J. I. Goldsmith, C. W. Batten, G. A. Hayden; representatives on the Great War Funds administrative committee of the Joint Council of the Order of St. John and the New Zealand Red Cross Society, Messrs E. C. Hale and H. B. Burdekin; representative on the Dominion executive of the New Zealand Farmers' Union, Mr W. Horrobin.

LATEST ADDITIONS TO N.Z.E.F. CASUALTY LISTS

FURTHER BIG TOTAL OF MEN MISSING

Hawke's Bay And Gisborne Names Included

The following list of N.Z.E.F. casualties, additional to the list published yesterday morning, has been received through the United Press Association, Wellington:

MISSING

(All Privates unless otherwise stated.)

A'Court, Nigel, Felix Daniel. Mother: Mrs M. D. A'Court, Christchurch.

Adams, Edward Charles. Wife: Mrs D. G. Adams, Te Awamutu.

Adkins, Temporary Corporal Richard Kenneth. Father: Mr E. H. Adkins, Hunterville.

Anderson, Douglas Lyle. Wife: Mrs G. J. Anderson, Australia.

Andrew, John Charles. Mother: Mrs F. E. Andrew, Dunedin.

Armstrong, William. Sister: Mrs J. Henricksen, Auckland.

Baker, Alan. Daughter: Miss M. H. Baker, Ruatoria.

Bartlett, Alan Lindsay. Mother: Mrs A. I. Bartlett, Palmerston North.

Barwell, Charles Ernest. Mother: Mrs M. Barwell, Otautau.

Baskin, Bryan Hamilton. Mother: Mrs R. Baskin, Waverley.

Baty, Eric Lawrence. Mother: Mrs M. Baty, Gisborne.

Beare, Lloyd Bernard. Wife: Mrs Hazel Beare, Auckland.

Bellwood, Lance Corporal James Charles. Wife: Mrs B. Bellwood, Auckland.

Berghan, John Kaye. Mother: Mrs M. Berghan, Whakapara.

Binning, Robert Arthur. Father: Mr R. R. Binning, Wellington.

Blyth, Alexander. Mother: Mrs Elizabeth Blyth, Whitford.

Bolton, Samuel Getty. Wife: Mrs M. Bolton, Auckland.

Breayley, Lance Corporal Allan Roswell. Wife: Mrs M. C. Breayley, Invercargill.

Broom, Sergeant John Robert. Father: Mr F. H. Broom, Ashburton.

Brown, Alva Telford. Father: Mr S. Brown, Auckland.

Brown, Temporary Corporal Charles. Wife: Mrs J. E. Brown, Christchurch.

Buckingham, Arthur Edmund. Wife: Mrs E. Buckingham, Kaitaia.

Buckley, Gordon Lindsay. Father: Mr A. E. Buckley, Auckland.

Burrows, Leo. Wife: Mrs H. J. Burrows, Auckland.

Campbell, Henry Robert Joseph. Wife: Mrs E. M. Campbell, England.

Caskie, John David. Wife: Mrs M. M. Caskie, Broadbay.

Cassin, Vincent Mark. Mother: Mrs C. M. Porter, Wellington.

Cattell, Warrant Officer James Frederick. Mother: Mrs O. Hanmer, Wellington.

Chapman, Keith. Father: C. J. Chapman, Dannevirke.

Cleaver, Gunner James Clovely. Wife: Mrs L. B. Cleaver, Dargaville.

Coe, Arthur Trevor. Father: Mr A. Coe, Dannevirke.

Coward, Acting Sergeant Leonard William George. Father: Mr L. J. Coward, Matatoki.

Craig, Wallace. Wife: Mrs A. Craig, Wellington.

Crothers, Alexander Pattison Mackie. Mother: Mrs C. Crothers, Gisborne.

Curtis, Kenneth. Mother: Mrs E. S. Curtis, England.

Davis, Bertram Arthur. Wife: Mrs J. Davis, Patetonga.

Dick, Douglas William. Mrs K. I. Dick, Wellington (relationship not stated).

Douglas, Robert James. Daughter: Miss M. E. Douglas, Wellington.

Dry, Robert George. Father: Mr R. G. Dry, Taipuha.

Dudfield, James Harry. Father: Mr H. E. Dudfield, Maungatapere.

Duncan, Staff Sergeant Archibald Thomas. Father: Mr A. Duncan, Wellington.

Duncan, Harold George. Father: Mr A. Duncan, Wellington.

Dunn, Arthur Edward Gibson. Mother: Mrs R. Dunn, Waihou.

Easton, Edward George. Wife: Mrs E. H. Easton, Oamaru.

Edmundson, Sergeant Ian Charles. Father: Mr C. F. Edmundson, Napier.

Everton, Sergeant Edgar Harold. Mother: Mrs E. F. Everton, Takapuna.

Ewart, Roy Lawrence. Father: Mr G. Ewart, Palmerston North.

Feaver, Charles. Mother: Mrs C. Feaver, Invercargill.

Finnemore, Russell. Father: Mr J. B. Finnemore, Taradale.

Foote, Driver William. Mother: Mrs E. Foote, Whakatane.

Frazerhurst, Staff Sergeant Conan William. Father: Mr J. L. Frazerhurst, Tauranga.

Fuller, Francis Leslie. Mother: Mrs C. Fuller, Wellington.

Geeves, Gunner Russell Charles. Father: Mr John William Geeves, Dunedin.

Gerbich, John. Sister: Miss M. Gerbich, Auckland.

Grant, Acting Lance Corporal Rex. Mother: Mrs H. Grant, Palmerston North.

Greenfield, Ernest. Father: Mr W. E. Greenfield, Palmerston North.

Greer, Corporal William. Father: Mr R. Greer, Westport.

Griffiths, Eric Edward. Mother: Mrs M. Griffiths, England.

Griffiths, Sydney Stuart. Father: Mr A. T. Griffiths, Dunedin.

Gunn, Warrant Officer Andrew. Wife: Mrs D. Gunn, Dunedin.

Hankey, Grenville Alers. Mother: Mrs R. M. Hankey, Dunedin.

Harris, John Gordon. Wife: Mrs W. M. Harris, Otahuhu.

Hearn, Walter Anzac. Mother: Mrs W. Hearn, Christchurch.

Heir, Temporary Corporal James Arthur. Mother: Mrs E. G. Heir, Hastings.

Henderson, Lance Corporal William Maurice. Wife: Mrs P. Henderson, Wellington.

Heseltine, James. Father: Mr A. T. Heseltine, Ashburton.

Heseltine, Reginald Thwaites. Father: A. T. Heseltine, Ashburton.

Hodgson, Lance Corporal Clement Tate. Brother: Mr R. Hodgson, Runanga.

Holland, Sydney Josselyn. Father: Mr S. F. Holland, Lewis Pass.

Hook, Eric Andrew. Father: Mr C. J. Hook, Dunedin.

Hooper, Corporal Richard Ayns'eigh. Mother: Mrs H. R. Hooper, Greenmeadows.

Horan, Richard James. Mother: Mrs D. J. Horan, Manurewa.

Hosking, Corporal Henry Percival. Father: Mr E. P. Hosking, Feilding.

Howden, Sergeant Peter James Huia. Mother: Mrs E. R. Wilson, Wanganui.

Hughes, Arthur Merwyn. Mother: Mrs E. M. Hughes, Christchurch.

Hughes, Tilson Donald. Father: Mr C. Hughes, Hastings.

Ingram, Ronald Samuel. Father: Mr R. S. Ingram, Wellington.

Irwin, Charles Henry Bayfield. Mother: Mrs A. Irwin, England.

Jackman, Staff Sergeant Cecil Frederick. Mother: Mrs F. W. Jackman, Auckland.

Jackson, Lance Corporal Leo. Wife: Mrs E. M. F. Jackson, Haywards.

Jackson, Sergeant-Major Thomas Cuthbert. Father: Mr J. W. Jackson, Timaru.

James, Arthur Vivian. Mother: Mrs E. James, Wanganui.

Jarvis, Warwick Trevor. Brother: Mr D. B. Jarvis, Christchurch.

Jenkins, William James. Father: Mr W. Jenkins, Wellington.

Johnson, Corporal Percival Deacon. Wife: Mrs J. M. Johnson, Wellington.

Johnston, Eric Roy. Mother: Mrs F. Johnston, Katikati.

Johnston, James Roy. Sister: Mrs I. Kinaston, Dunedin.

Jones, Lance Sergeant Eric Othen. Father: Mr E. O. Jones, Marton.

Keane, Signalman Daniel Ernest. Wife: Mrs T. R. Keane, Auckland.

Keehan, Bernard John. Father: Mr P. F. Keehan, Kaikoura.

King, Warrant Officer Herbert Sherwood. Wife: Mrs A. G. King, Mission Bay.

Lake, George Ernest Leonard. Father: Mr C. Lake, Invercargill.

Lamb, Allan Judd. Mother: Mrs I. Lamb, Cave.

Lapwood, Cyril Douglas. Sister: Miss M. Lapwood, Pukekohe.

Law, Frederick William. Brother: Mr J. Law, England.

Leach, Cecil James. Brother: Mr J. Leach, Auckland.

Leader, Clarence George. Wife: Mrs F. Leader, England.

Lentfer, Neville Gideon. Father: Mr E. J. Lentfer, Hamilton.

Lewis, Gordon. Mother: Mrs R. E. Lewis, Auckland.

Livingstone, Ronald. Father: Mr H. S. Livingstone, Auckland.

Lloyd, Leonard Robinson. Sister: Mrs M. Jessop, Hastings.

Lowen, Temporary Lance Corporal Martin Willian John. Wife: Mrs E. E. Lowen, Gore.

McCallum, Norman. Mother: Mrs M. McCallum, Napier.

McCaskill, Arch. Father: Mr K. McCaskill, Thames.

McDonald, Manuel. Mother: Mrs G. McDonald, Wairau.

McGarvie, Sergeant Robert John. Father: Mr J. McGarvie, Carterton.

McGavin, Thomas Edward Keith. Mother: Mrs E. C. McGavin, Wellington.

McGregor, Moetu. Mother: Mrs L. McGregor, Koputaroa.

McIlroy, Corporal Hirini. Son: Mr H. McIlroy, Mangapapa.

McIvor, Sergeant Thomas Maxwell. Mother: Mrs E. A. McIvor, Greymouth.

McLean, Alexander McKenzie. Father, Mr A. McK. McLean, Wellington.

McLennan, Colin. Mother: Mrs W. McLennan, Springlands.

McManus, Thomas Tremain. Mrs G. H. McManus, Auckland (relationship not stated).

MacMillan, Hector McDonald. Wife: Mrs E. M. McMillan, Masterton.

McQueen, Eoin Moy. Mrs D. McQueen, Spotswood (relationship not stated).

McRae, Lance Sergeant Alfred Edward. Wife: Mrs H. McRae, Ohinemutu.

Marra, Geoffrey Harold. Father: Mr Marra, Waipukurau.

Martin, Leonard Stanley. Mother: Mrs B. H. Martin, Auckland.

Meyer, Hugh Alexander. Mother: Mrs M. M. Meyer, Auckland.

Moir, Lance Corporal Victor. Father: Mr J. Moir, Christchurch.

Morris, Thomas. Wife: Mrs M. E. Morris, Dunedin.

Mulholland, Edgar Daniel. Father: Mr P. B. Mulholland, Christchurch.

Mulligan, Albert Peter. Father: Mr J. Mulligan, Tokomaru Bay.

Munn, Larry Digger. Mother: Mrs A. Munn, Kaikahi.

Nathan, Alex Brown. Sister, Miss G. Nathan, Wellsford.

Nathan, Temporary Corporal James. Father: Mr S. Nathan, Mangere.

Newey, Ernest Phil. Mother: Mrs A. Newey, Henderson.

Noakes, David Ward. Mother: Mrs F. Noakes, Auckland.

Noall, Alan Robert. Wife, Mrs M. Noall, Auckland

Notley, Staff Sergeant William Peter. Wife: Mrs L. Notley, Auckland.

Nukunuku, Piuta. Father: Mr H. Nukunuku, Tolaga Bay.

Clausen, Reginald Bruce. Mother: Mrs M. E. Coles, Wellington.

Page, Stanley George. Wife: Mrs N. B. Page, Koiterangi.

Pahau, Hutare. Sister: Miss E. Pahau, Ruatoria.

Pahau, Watene. Father: Mr Wi Pahau, Ruatoria.

Paiki, Tiemi James. Wife: Mrs J. B. Paiki, Timaru.

Painter, Ronald George. Wife: Mrs H. V. Painter, Christchurch.

Paku, Raeta. Wife: Mrs M. Paku, Carterton.

Palmer, Johnny. Mother, Mrs S. Palmer, Wanganui.

Paraone, James. Mother: Mrs N. Paraone, Motukaraka.

Paraone, Tutu. Father: Mr H. Brown, Te Araroa.

Park, Company Sergeant-Major Roy Lindsay. Friend, Mr A. E. Kruger, Wellington.

Parker, Sergeant Stanley. Wife: Mrs B. I. Parker, Wanganui.

Parrish, George David. Wife: Mrs N. Parrish, Hinds.

Patterson, Richard Grenville. Wife: Mrs D. Patterson, Christchurch.

Paul, George Allen. Father: Mr R. W. Paul, Mangere.

Paul, Temporary Lance-Corporal Maru. Mother: Mrs K. Paul, Matauri Bay.

Peters: Stanley Albert. Sister: Mrs R. Condon, Hilderthorpe.

Phillips, Melvin. Father: Mr J. Phillips, Lyttelton.

Pineaha, Boss. Father: Mr M. Pineaha, Fernhill.

Popata, Puaaki. Mother: Mrs H. P. K. Popata, Kaitaia.

Poutu, John. Mother: Mrs C. Kemp, Ruatoria.

Poutu, Putu. Mother' Mrs A. Poutu, Hicks Bay.

Prendergast, James Francis: Mother: Mrs M. Prendergast, Gisborne.

Price, Temporary Staff-Sergeant George Lionel. Wife: Mrs R. Price, Christchurch.

Price, William Albert. Wife: Mrs M. Price, Auckland.

Puohotaua, Temporary Corporal Tawaroa. Mother: Mrs M. W. Puohotaua, Makirikiri.

Quinn, James. Mother: Mrs B. Quinn, Wellington.

Rabbits, Allan Noel. Father: Mr C. R. Rabbits, Blenheim.

Rae, Robert. Mother: Mrs E. J. Rae, Whakatane.

Rae, Thomas Claude. Wife: Mrs A. J. Rae, Te Awamutu.

Raerena, Atamira Kihiringi. Father: Mr W. Raerena, Tokomaru Bay.

Ranga Albert. Mother: Mrs A. Roma, Kaingaroa.

Rangipuawhe, Corporal. Wife: Mrs J. N. Rangipuawhe, Port Ahuriri.

Raponi, Howe. Sister: Mrs K. Hemapo, Whakarewarewa.

Rauhina, Temporary Lance-Corporal Arani Rangi. Father, Mr R. Reweti, Mokai.

Reihana, Robert. Father: Mr D. Reihana, Kopu.

Reilly, Lance-Corporal William de Clan. Father: Mr J. Reilly, Auckland.

Reuben, Temporary Lance-Corporal Simon. Sister: Mrs L. Thompson, Waiotemarawa.

Riddell, William Eric. Wife: Mrs A. Riddell, Wellington.

Rider, Sergeant Dudley Howard. Father: Mr A. H. Rider, Turakina.

Roberts, Leslie Walter. Mrs A. Banks, Tauranga (relationship not stated).

Roberts, Taupu. Aunt: Mrs W. Edwin, Wellington.

Robertson, Neil Charles. Mother: Mrs M. R. Robertson, Auckland.

Rogers, Colin Norman. Father: Mr J. J. Roberts, Makauri Rural Delivery.

Rosson, Charles Francis George. Mother: Mrs I. Rosson, Masterton.

Rotana, Temporary Lance-Corporal Waka. Sister: Miss N. Rotana, Huntley.

Royal, William. Father: Mr M. Royal, Feilding.

Ruhi, Edward. Father: Mr P. Ruhi, Horohoro.

Russell, Temporary Staff-Sergeant Jack. Father: Mr A. Russell, Auckland.

Savery, William Charles Thomas. Wife: Mrs M. Savery, Wellington.

Schimanski, Francis Leonard. Father: Mrs J. Schimanski, Styx.

Schutz, Gilbert. Father: Mr H. Schutz, Gisborne.

Shapcott, George Northland. Sister: Mrs J. Bower, Wellington.

Shepherd, George. Wife: Mrs M. Shepherd, Mangonui.

Shilling, Listif Augustus Oswald. Wife: Mrs M. V. Shilling, Frankton.

Simmonds, Nelson Jack. Father: Mr W. A. Simmonds, Auckland.

Skipper, Temporary Sergeant William. Wife: Mrs D. Y. Skipper, Patea.

Smith, Alfred Evans. Wife: Mrs R. Smith, Wellington.

Smith, Johnny. Wife: Mrs M. Smith, Huntley.

Smith, Owen Lambert. Father: Mr S. L. Smith, Thames.

Smith, Victor Albert. Mother: Mrs A. Smith, Auckland.

Spillane, Francis Edward. Mother: Mrs F. Spillane, Temuka.

Steel, Alister. Mother: Mrs G. A. Steel, Auckland.

Stevens, Kiri. Aunt: Mrs S. Robin, Whatatutu.

Stone, John Louis. Mother: Mrs R. L. Stone, Moerewa.

Stringer, James Albert. Father: Mr J. Stringer, Temuka.

Stuckey, Norman Clarence. Father: Mr R. J. Stuckey, Gore.

Sullivan, Denis Verdun. Mother: Mrs E. M. Sullivan, Tinwald.

Tahata, Temporary Corporal Mita. Brother: Mr D. Tahata, Ruatoria.

Taingahue Tai. Mother: Mrs M. Taingahue, Wai-o-Matatini.

Taituha, Temporary Sergeant Harry Putangaroa. Wife: Mrs I. I. Taituha, Auckland.

Tamaki, Wirihana Stephen. Wife: Mrs O. M. Tamaki, Kawhia.

Tapa, Reneti Tanginoa. Wife: Mrs K. Tapa, Waitotara Valley.

Taplin, Corporal Edgar Bruce Francis. Mother: Mrs M. Taplin, Onehunga.

Taramoeroa, Puckey Conrad. Mother: Mrs T. Taramoeroa, Waipapakauri.

Te Kani, Lance Corporal Turi Rangi. Father: Mr K. T. Kani, Maraenui.

Tenamu, Lance Corporal Jimmy. Father: Mr W. Tenamu, Tautoro.

Teneti, Lance Corporal Wiwi. Mother: Mrs H. Teneti, Waipiro Bay.

Te Runa, Lance Corporal Parekura. Mother: Mrs H. Te Runa, Waipiro Bay.

Te Weehi, Hamiora Tawaho. Mother: Mrs T. A. T. Weeni, Ruatoria.

Te Weehi, Lance Corporal Nehe. Sister: Mrs J. Maxwell, Tokomaru Bay.

Theobald, Rudolph Manuel. Mother: Mrs C. E. Theobald, Ngaruawahia.

Thompson, Ben. Mother: Mrs P. Thompson, Wairoa.

Thompson, Trooper David William. Mother: Mrs M. Thompson, Christchurch.

Tippett, Gordon Chilcott. Father: Mr S. H. Tippett, Whakatane.

Tocker, Terence Arthur. Father: Mr F. A. Tocker, Tangiteroria.

Tomlinson, Temporary Corporal William Douglas. Mother: Mrs A. J. Tomlinson, Frankton Junction.

Tuffnell, Charles Robert. Wife: Mrs B. Tuffnell, Auckland.

Tuhaka, Remata. Father: Mr K. Tuhaka, Rangitukia.

Tupara, Hoake. Mother: Mrs L. Tupara, Waituki.

Turangi, Henara. Cousin: Mr B. Hokianga, Manutuke.

Twamley, John. Wife: Mrs I. Twamley, Christchurch.

Vincent, Sergeant Eric Archibald. Mother: Mrs C. J. Vincent, Little River.

Waha, Lance Corporal John. Mother: Mrs C. Waha, Kerikeri.

Walker, Nutoni. Mother: Mrs K. Waaka, Motueka.

Warihi, Corporal James. Wife: Mrs V. Warihi, Whakarewarewa.

Warren, Richard Joseph. Mother: Mrs L. Warren, Wellington.

Watkinson, Douglas Lloyd. Wife: Mrs M. J. Watkinson, Riverton.

Watson, Herbert Leonard. Mother: Mrs J. Watson, Dunedin.

Watt, Bruce Allan. Mother: Mrs R. Watt, Cambridge.

Weepu, Tangihaere Morera. Father: Mr I. Weepu, Arahura Rural Delivery.

Wellington, Hokio Walton. Mother: Mrs M. Wellington, Ngungurru.

Wereta, Lorimer Tehauwhakmaru. Sister: Mrs W. Pitama, Tuahiwi.

Whitehorn, John Berners Francis. Father: Mr G. F. Whitehorn, Wellington.

Whiti, Temporary Corporal Matangi. Wife: Mrs T. Whiti, Whakarewarewa.

Whyte, Temporary Lance-Sergeant Leslie Gordon Philip. Wife: Mrs E. E. Whyte, Masterton.

Wilcox, Corporal Aramiha. Father: Mr N. Wilcox, Kaikohe.

Winstanley, Sergeant Leo James. Wife: Mrs M. Winstanley, Wellington.

Wipiti, Corporal Leslie Manurau. Wife: Mrs E. Wipiti, New Plymouth.

Whitten, Harold Frank. Mother: Mrs E. C. Whitten, Auckland.

Wolfenden, Samuel English. Father: Mr E. Wolfenden, Dunedin.

Wood, Warrant Officer Allan Campbell. Father: Mr E. A. Wood, Nelson.

Wooster, Jack Stanley. Father: Mr W. Wooster, Christchurch.

Workman, Frederick John Stanton. Mother: Mrs A. Workman, Rewanui.

Yeatman, William Hervey. Father: Mr W. T. Yeatman. Auckland.

Yule, Warrant Officer James Alec. Mother: Mrs B. Yule, Carterton.

Heard, Warrant Officer Thomas. J. G. Heard, Waihi (relationship not stated).

Haythorne, Edmund Hugh: Wife: Mrs M. M. Haythorne, Wellington.

WOUNDED

Stuart, Gunner Gordon David. Mother: Mrs E. Stuart, Hamilton.

Richardson, Corporal James George. Father: Mr J. Richardson, Oamaru.

Wilson, Sergeant Hugh Clement. Mother: Mrs E. V. Wilson, Auckland.

Earlier List

MISSING

(All privates unless otherwise stated)

Adams, Driver David. Father: Mr R. W. Adams, Ohura.

Allanson, Driver Edward Muir. Mother: Mrs L. Allanson, Wellington.

Allbon, Cpl. Wallace. Mother: Mrs Emily Allbon, Trentham.

Amour, Driver Alexander Andrae (relationship not stated).

Arblaster, Charles Finaly. Mother: Mrs Kathleen Arblaster, Auckland.

Archibald, Driver Thomas Alfred. Father: Mr T. C. Archibald, Ward.

Armishaw, Driver Arthur Ernest. Father: Mr E. Armishaw, Dunedin.

Arrol, James Douglas. Mother: Mrs M. M. Marshall, Henderson.

Austin, Driver James Stewart. Mother: Mrs M. A. Austin, Wellington.

Barker, Norman. Wife: Mrs N. Barker, Castor Bay.

Bell, L/Cpl. Gordon George. Father: Mr G. Bell, Wellington.

Bell, L/Cpl. William Gordon. Father: Mr A. W. Bell, Waiuku.

Bernie, Driver Cecil. Wife: Mrs K. O. Bernie, Inglewood.

Bezar, Driver Charles Clifford. Father: Mr G. E. Bezar, Christchurch.

Black, Charles Eric. Mother: Mrs L. M. White, Auckland.

Blair, Comp. Q/M. Sgt. John. Wife: Mrs F. Blair, Scotland.

Boag, Jack Alexander. Mother: Mrs S. M. Boag, Gisborne.

Boloski, Michael James. Wife: Mrs I. M. Boloski, Christchurch.

Bradbury, Driver Alan Norrison. Father: Mr A. L. Bradbury, Brown's Bay.

Brown, Bertram Catlen Osgood. Wife: Mrs A. Brown, Auckland.

Brown, Ronald William. Father: Mr J. M. Brown, Karangahake.

Brunette, John Herbert. Mother: Mrs E. M. Brunette, Wellington.

Bush, Allan John Stafford. Mother: Mrs M. Bush, Auckland.

Cameron, Jack Milligan. Mother: Mrs A. Cameron, Waikouaiti.

Carroll, Driver George Michael. Wife: Mrs C. Carroll, Otahuhu.

Carter, John Charles. Father: Mr J. W. Carter, Collingwood.

Catchpole, Temp. L/Cpl. Colin Peter. Wife: Mrs L. M. Catchpole, Port Chalmers.

Chappell, Keith Everett. Mother: Mrs F. M. Chappell, Christchurch.

Christensen, Ronald Mervyn. Mother: Mrs B. C. Christensen, Auckland.

Clarke, Cpl. Lawrence Gordon. Father: Mrs G. S. Clarke, Te Awamutu.

Collins, Driver Haven John. Brother: Mr A. L. Collins, Invercargill.

Collins, Maurice Vivyan. Father: Mr B. R. Collins, Matamata.

Coulter, Kenneth Joseph. Father: Mr W. J. Coulter, Cambridge.

Crowley, Temp. Sgt. Bruce Joshua. Mother: Mrs M. Crowley, Roskill.

Cumming, Driver John. Father: Mr R. E. Cumming, Christchurch.

Currie, Driver Gordon Raymond. Mother: Mrs R. Currie, Timaru.

Dahl, Temp. Cpl. Walter Anders. Wife: Mrs A. T. Dahl, Wellington.

Dalton, Driver Morice Dudley. Mother: Mrs M. Dalton, Wellington.

Davie, Driver Arthur Charles. Mother: Mrs A. Davie, Parnell.

Dawson, Driver Walter William. Father: Mr H. Dawson, Auckland

Delaney, Temp. Cpl. Patrick. Wife: Mrs B. E. Delaney, Wellington.

Delaney, Cpl. Robert Hector. Wife: Mrs M. Delaney, Wellington.

Dolphin, Driver Ralph John William. Mother: Mrs B. Dolphin, Avondale.

Donald, David William. Mother: Mrs M. Donald, Morrinsville.

Donnelly, Driver Edward Vincent. Wife: Mrs J. E. Donnelly, Opotiki

Donnelly, Driver John William. Mother: Mrs M. Donnelly, Wollongong, New South Wales.

Elliott, Herbert Henry. Mother: Mrs E. B. Elliott, Auckland.

Everest, James Kese. Mother: Mrs M. E. Everest, Roslyn.

Fabish, John. Father: Mr J. Fabish, Taumarunui.

Fagan, Sergeant William Henry. Father: Mr W. H. Fagan, Springburn.

Ferguson, Andrew Walter. Sister: Miss A. Ferguson, Moerewa.

Finlay, John Cheyn. Mother: Mrs A. Finlay, Walton.

Forbes, Driver David Cormack. Wife: Mrs J. L. Forbes, Auckland.

Forbes, Driver Edward John Watson. Father: Mr J. R. Forbes, Taihape.

Freeman, Osbert Llewellyn. Brother: Mr A. R. Freeman, Fiji.

Frost, George Edward. Mother: Mrs E. Frost, Gisborne.

Gain, Roy Eric. Wife: Mrs B. P. B. Gain, Auckland.

Gardiner, William. Mother: Mrs E. E. Gardiner, Auckland.

Gay, Corporal Ronald. Friend: Miss E. M. English, Christchurch.

George, Driver Cecil Lloyd. Wife: Mrs P. O. George, Hamilton.

Goddard, Lance-Corporal Maurice Sydney Peter. Father: Mr S. W. Goddard, Taneatua.

Graham, Ross Gore. Mother: Mrs R. R. Graham, Auckland.

Grant, William. Father: Mr W. Grant, Great Barrier Island.

Graves, Driver John Gordon. Father: Mr H. Graves, Dunedin.

Green, Charles Thomas. Wife: Mrs A. P. Green, Dunedin.

Greig, Lance-Corporal Douglas. Wife: Mrs P. T. Greig, Timaru.

Grinter, Corporal Cambrai Jack. Mother: Mrs E. L. Grinter, Auckland.

Hadley, Corporal Swinburne. Wife: Mrs S. Hadley, Auckland.

Hale, Driver Allan Norman. Mother: Mrs J. H. Williams, Auckland.

Hansen, Driver Walter Allan Anderson. Wife: Mrs O. G. Hansen, Oamaru.

Harvey, Gunner Harold George. Uncle: Mr W. Watley, Auckland.

Hassett, Acting-Staff-Sergeant Clive Lynn. Father: Mr L. Hassett, Auckland.

Heares, Robert Alexander. Mother: Mrs E. Hares, Auckland.

Hetherington-Martin, Peter. Mother: Mrs M. Martin, Fiji.

Hicks, Thomas Inglis. Father: Mr F. Hicks, Waikino.

Hirst, Lance-Corporal Leonard Trevor. Mother: Mrs H. J. Hirst, Whangarei.

Hoare, Sergeant Ernest Allan. Wife: Mrs G. Hoare, Palmerston North.

Holt, George. Mrs Bellinger, Birmingham.

Hood, Sergeant Robin Frederick. Mother: Mrs L. J. Hood, Auckland.

Hook, Driver Frederick Norman Leslie. Father: Mr J. G. Hook, Cambridge.

Hourigan, Driver Donald. Mother: Mrs A. Hourigan, Auckland.

Housham, Daniel Otene. Wife: Mrs M. O. Housham, Wellington.

Hudson, Driver Norman Bernard. Wife: Mrs A. Hudson, Wellington.

Hull, Driver John Spurgeon. Father: Mr J. S. Hull, Nelson.

Hunt, Walter Stephen. Father: Mr W. Hunt, Auckland.

Jackson, Lance-Corporal George Finlay. Mother: Mrs K. Jackson, Wellington.

Johnson, Eric. Mother: Mrs A. Johnson, Auckland.

Johnston, Corporal William Frederick. Father: Mr F. Johnston, Hamilton.

Jones, Lance-Corporal Colin Clifford. Father: Mr N. Jones, Otahuhu.

Karup, Eric Peter Julius. Mother: Mrs J. Karup, Mangere.

Keenen, Arthur John: Wife: Mrs M. Keenan, Kihikihi.

Kennedy, Coy.-Q.M.S. John Alfred. Mother: Mr A. J. Kennedy, Dunedin.

Knox, Robert Cecil. Mother: Mrs A. Knox, Auckland.

Knudsen, Driver Harold Rupert. Sister: Mrs H. V. Brightwell, Pongakawa.

Lang, Albert John. Father: Mr E. Lang, Thames.

Lawrence, Charles Howard. Father: Mr A. Lawrence, Hukunui.

Lawton, Acting-Sergeant Albert John. Father: Mr J. Lawton, Bluff.

Leathwick, Thomas Benjamin. Mother: Mrs B. W. Price, Kaitaia.

Le Comte, Ci El George. Brother: E. Le Comte, Taneatua.

Lee, David Graeme. Mother: Mrs M. V. Lee, Auckland.

Leighton, Charles Edward. Wife: Mrs I. M. Leighton, Palmerston.

Logie, John Coates Scott. Mother: Mrs M. Logie, Dunedin.

Lorimer, Clarence Douglas. Mother: Mrs J. Lorimer, Portland.

McDonald, Arnold John. Wife: Mrs A. J. McDonald, Papakura.

McGregor, Angus Gordon. Father: Mr R. G. McGregor, Auckland.

McInally, Hugh Stewart. Mother: Mrs E. McInally, Auckland.

McKinnon, Victor Hawes. Wife: Mrs L. H. McKinnon, Wellington.

McNee, Robert Russell. Father: Mr R. McNee, Warkworth.

McNeill, Driver James McDonald. Father: Mr W. McNeill, Whangarei.

McNeill, Driver John. Wife: Mrs P. M. McNeill, Whangarei.

McReynolds, Temporary Corporal Thomas Gilbert. Wife: Mrs L. E. McReynolds, Wellington.

McSheen, Kenneth Edward Stephen. Brother: Mr J. McSheen, Whakatane.

Madgwick, John Frederick. Mother: Mrs E. M. Madgwick, Turua.

Malcolm, Edward Shirley. Father: Mr E. A. Malcolm, Kirikopuni.

Mead, Lance Corporal Frank Dunbar. Father: Mr V. Mead, Taneatua.

Mellsop, Sergeant Geoffrey James David. Mother: Mrs F. J. Mellsop, Auckland.

Moore, Driver Philip Lennox. Mother: Mrs C. Moore, Auckland.

Morice, James Bruce. Mother: Mrs J. Morice, Opotiki.

Moroney, Howard Houston. Son: Mr R. J. Moroney, Auckland.

(Continued on Page 7.)

Memoranda

"Baptism essential to Salvation" is the subject of an address to be given in the United Hall, Lyndon Road, Hastings, to-morrow at 7 p.m.

The out-patients, massage and dispensary departments of the Napier and Hastings Hospitals will be closed on Monday (King's Day), except for urgent cases.

The first smoke of the day!—can you beat it? "Sweet when the morn is grey," as the poet puts it. It doesn't matter a button whether you are camped in the bush and roll out of your "bluey" at cockcrow; wake up at dawn on the farm; or jump out of bed in your town "diggings" bright and early—you want your whiff before breakfast! With what delight you scrape out the old briar, fill up, light up, and puff away, at peace with all the world! Perhaps you are a veteran smoker, in which case it's a sovereign to a gooseberry that you smoke New Zealand Cut Plug No. 10 (Bullshead)! Nothing so soothing and so much appreciated by the seasoned smoker! It burns away cool, sweet and delicious to the last shred! Should you prefer something milder, try Navy Cut No. 3 (Bulldog), or Cavendish; and if you want something still milder there's Riverhead Gold and Desert Gold. They are all delightful smoking and as harmless as they can be — they are toasted, and the toasting does the trick!

FUR COATS

Zala's offer exceptional values

MUSQUASH COATS
Beautifully pieced and tailored. Expert workmanship. Authentic 1941 styles. Save up to 25%.
from 65 Gns.

LAPIN COATS
American Style. Blocked. They are fashion-right and are great buying at the season's lowest prices.
from 16 Gns.

SWAGGER COATS
Latest designs in striped, Kolinsky and Musquash Coney shades; all fittings.
14 Gns.

FUR CAPES
Exquisitely designed Fur Capes in a wide variety of Pelts and tones.
from 6 Gns.

RUSSIAN SQUIRREL TIES
These genuine Russian Squirrel Ties are just the thing for the Races and—they ARE value!
from 4 Gns.

SKUNK SWIVEL STOLES
Exceptional value and keener priced than elsewhere.
from 6 Gns.

only at ZALA'S
"The Furriers"
HERETAUNGA ST. — HASTINGS

Boothmac
FARM MACHINERY and WATER PUMPS

BOOTH, MACDONALD & CO. LTD., BRANCHES THROUGHOUT NEW ZEALAND
Local Branch: 203S MARKET STREET, HASTINGS.

CLOSING TO-DAY
THAT LUCKY FEELING
£5000 ART UNION

By license issued under Section 42 of "The Gaming Act, 1908."
OBJECTS: To raise funds to the extent of the profits available for the objects to be specified by the Hon. Minister of Internal Affairs.

CLOSES 31st MAY, 1941
DRAWN 12th JUNE, 1941
Secretary: N. McARTHUR, Box 110, Wellington.
Treasurer: B. L. HAMMOND, Box 110, Wellington.

1ST PRIZE		£2000
2ND "		£500
3RD "		£250
4TH "		£150
5TH "		£100
100 PRIZES OF	£10 each	£1000
200 PRIZES OF	£5 each	£1000
305 PRIZES =		£5000

ALL PRIZES PAYABLE IN ALLUVIAL GOLD

POST THIS COUPON NOW

TICKETS 2/6

F. Cray, P.O. Box 33, Napier

Please send me ..... tickets in THAT LUCKY FEELING Art Union (Tickets 2/6 each). I enclose postal note for £ : : , also stamped envelope for reply. (Postage stamps not accepted in payment of tickets.)

NAME .....
(Mr, Mrs or Miss)
ADDRESS .....

Built for Winter Work and Weather

Here's a comfortable, hard-wearing boot for winter work—just another of the famous O'Brien-built boots for workers. No matter what your job may be, there's an O'Brien-built boot to suit you. Ask for O.B. Boots at your store.

★ Protect & Waterproof Footwear and Leather with DRYSOL.

O.B.

HEAVY DUTY WORK BOOTS

MADE BY M. O'BRIEN AND CO. LTD., CHRISTCHURCH.

SPECIAL NOTICE TO SOUTHDOWN AND RYELAND BREEDERS

COMBINED SALE OF FIVE COMPLETE STUDS SOUTHDOWNS and RYELANDS

482—REGISTERED SHEEP—482

SALE TO BE HELD AT FEILDING A. & P. SHOWGROUNDS ON TUESDAY, 17th JUNE, 1941, AT 10.30 A.M.

The Sale Includes the Following Complete Flocks:

On account of C. H. WILLIAMS, Esq., GISBORNE: Coventry Southdown Flock No. 71. S.S.S. N.Z.F.B. Founded 1907. The Coventry flock is one of the oldest Southdown flocks in existence in New Zealand and has been under the personal supervision of the owner since its foundation. This flock is a first-class flock of true to type Southdown sheep and it is only through continued ill health that the owner has decided to disperse the flock.

On account of EST. of Late A. J. FAULKNER, Gisborne: Wairakaia Southdown Flock No. 296 S.S.S. N.Z.F.B. This flock was founded in 1919 and the best of blood lines have been introduced from leading studs from time to time by the purchase of ewes and high-class stud rams. The owners have decided to dispose of this flock owing to present-day difficulty in obtaining labour.

On account of J. G. JARRETT Esq., FEILDING: Almadale Southdown Stud. Flock No. 1317 S.S.S. N.Z.F.B. This flock was founded in 1935 and since then purchases of ewes have been made at the Fariroa Dispersal Sale and the Killeymoon Dispersal Sale. Mr Jarrett is compelled to dispose of his stud on account of ill health.

On account of M. S. CHAMBERS, Esq., HASTINGS: Tauroa Southdown Stud. Flock No. 463, S.S.S. N.Z.F.B. This flock was founded in 1925 and the ewe flock has since been added to by the purchase of ewes from R. M. Perry and high-class rams have been used since the foundation of the stud.

Tauroa Ryeland Stud. Flock No. 14, R.S.S., N.Z.F.B. This flock was founded in 1907 by the importation of ten ewes and two rams from England. The stud is a small but select one and the ewes have all been carefully mated.

The offering comprises: 111 one-shear Southdown Ewes; 74 two-shear Southdown Ewes; 68 three-shear Southdown Ewes; 139 Mixed aged Southdown Ewes; 50 Southdown Ewe Hoggets; 9 Stud Southdown Rams; 31 Mixed Aged Ryeland Ewes—482.

The above flocks have all been passed by the Breed Societies' Inspectors and are being brought to Feilding, where they will be sold under cover in the FEILDING A. & P. PAVILION for the convenience of the buyers. This sale affords a grand opportunity for breeders to increase their studs with the best proven blood lines. It is not often that such a collection of high-class old-established studs come on to the market.

Catalogues and further particulars on request to the Auctioneers in conjunction:

WRIGHT, STEPHENSON & Co. Ltd., P.O. Box 1520, WELLINGTON, and all Branches. ABRAHAM & WILLIAMS LTD., P.O. Box 67, PALMERSTON NORTH and Branches. WILLIAMS & KETTLE Ltd., NAPIER.

★ **SPARKGUARDS**

Protect your home from those stray sparks . . . Strong, neat Sparkguards in all shapes and sizes now in stock.

From 10/6

●

WE NOW HAVE LARGE STOCKS OF . . .

★ **SOLDIERS' WALLETS**

In Leather and Crocodile Skin.

From 8/6

L. J. HARVEY

RUSSELL ST. — HASTINGS — 'PHONE 2663

'PHONE 3980

Residence: 3770 Telegrams: "Gibson Tyres"

P. GIBSON & SONS LTD.

116 to 120 KING STREET HASTINGS

■

Representing JOHN CHAMBERS & SON LTD. WELLINGTON.

■

AUTOMOTIVE REPLACEMENTS PARTS AND ACCESSORIES

■

'Phone orders promptly attended to.

'Phone 3980

HENRY WILLIAMS

& SONS LTD.

NAPIER——&——HASTINGS

FOR

WRINGERS

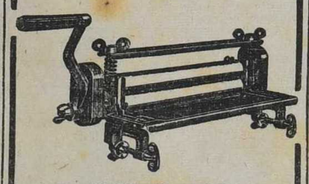

● "ACME" LION
● "ACME" KELVIN
● "ACME" ENSIGN

Full Stocks of "ACME" WRINGERS have now arrived. ORDER YOURS NOW.

● YOU CAN BUY WITH CONFIDENCE FROM ADVERTISERS IN THE DAILY MAIL

Winter Carnival Commences To-day

STEEPLECHASE SEASON

Local Interest Concentrated On Napier Park

(By THE BARB)

The winter racing carnival begins to-day when meetings will be held by the Napier Park Racing Club at Greenmeadows, the Wanganui Jockey Club at Awapuni and the Dunedin Jockey Club at Wingatui. The Auckland Racing Club does not open until Monday. All meetings will be keenly followed by racing folk but local interest will be concentrated on the Napier Park meeting.

The acceptances received by the Napier Club are most satisfactory although the number of contestants in the amateur riders' race is below expectations. However, the programme will furnish interesting competition and it requires only fine weather for an exceptionally good meeting.

At Greenmeadows everything is in readiness and it is some time since the lawns and surroundings have been in such perfect condition this also applying to the course proper which is dressed in spring-like fashion. The going will be firm but not hard. The members' grandstand has recently been reconditioned so that patrons are assured of being well looked after.

Transport arrangements will be found suitable to town and country visitors while the betting system is the popular win and place.

Following is a short review of the seven carded events commencing with the

Noon— MOTEO HACK HURDLES. Of £100; one mile and a half.

Whetu	11	5	Royal Stuart	9	0
Malacca	10	4	Lambert	9	0
Rollicker	10	0	Taharakau	9	0
Jungle King	9	0	King Tractor	9	0
Siegall	9	0			

Whetu, who leads the handicap, has arrived in great condition, and his trainer is confident that his charge will manage his 11.5. Malacca has won over hurdles as well as having benefited by racing experience. Rollicker is a bit of a problem as he has in his last few starts failed to run up to his autumn promise. However, he would not have been brought from New Plymouth if he was not in the right order. Jungle King has schooled well of late up in Gisborne. Siegall can jump, has the condition to run out a solid mile and a-half, but unfortunately shows signs of being moody. Royal Stuart's party are yet undecided which race the gelding will contest, this or the steeplechase, but no matter which, the big fellow will have to be considered. Lambert has no credentials, but Taharakau, from H. S. Greene's stable, has won on the flat and shows promise as a hurdler. King Tractor, a hunter, is not confidently recommended. The favourites may be

MALACCA
WHETU
ROLLICKER

12.40— MAIDEN SCURRY. Of £85; five furlongs.

Nalla	8	10	Miss Hallomet	8	10
Ira Te Kura	8	10	Siyana	8	0
Loch Moigh	8	10	Parvati	8	0
Tea Lord	8	10	Dusky Bay	8	0
Vengeance	8	10	Captain Star	8	0
Acre's Beauty	8	10	Vin d'Honneur	8	0
Singapore	8	10	Ruling Moments	8	0
Dai Bando	8	10	Barr	8	0
Knightsbridge	8	10	Whackie	8	0
Cartoonist	8	10	Proven	8	0

There are one or two promising young horses in the Scurry, particularly among the rising three-year-olds. Nalla has shown sufficient promise to warrant her being a consideration, while the Gisborne-owned Iratekura is said to be smart and improved with her recent race education. Tea Lord has failed previously while Vengeance is an outside place proposition. Acre's Beauty was second at Wairoa last February, her best recommendation. Singapore is only a half-hearted proposition but Dai Bando will not worry speculators until the Hunt Cups arrive. Knightsbridge has been in this grade for some seasons while Cartoonist ran so well at Gisborne that he will be one inquired after at the totalisator windows. Miss Hallomet, who comes a long way to compete, has proved a failure to date. Siyana has been pleasing in her recent work and so have Parvati, Dusky Bay and Captain Star, but the distance may be a little too short for the last. Vin d'Honneur looks a class above a scurry field and as her trials have been so enlightening that she should touch favouritism. Ruling Moments is a possibility, but nothing is known of the prowess of Whackie. Proven might surprise. Three that may appeal most—

VIN D'HONNEUR
CAPTAIN STAR
CARTOONIST

1.15— MAREWA HACK HANDICAP. Of £100; one mile.

Kobi	9	8	Arabic	8	7
Gold Craft	9	6	Val Pere	8	7
Catanach	8	11	City Song	8	4
Whetu	8	8			

Not a big field, but each and every one will have to be regarded, thus a good betting pool should result. Kobi may want a race but can always be relied upon to run a solid mile. Goldcraft has won three races this season, all at good odds, but 9.6 may fully test this mare. Catanach has only won one race, but several times has been in the money—a consistent performer that must enter calculations. Whetu may contest the hurdles and not be saddled up again. Arabic looks well but, judging on the way he has been galloping, is stale on it. Val Pere has been a big disappointment as he is the kind that can gallop but with the colours up he is shy. City Song is one of the honest, consistent kind that will be found battling on at the finish no matter what the odds. What will be better backed than

GOLDCRAFT
CITY SONG
VAL PERE?

1.50— NAPIER STEEPLECHASE. Of £150; about two miles and a half.

Iddo	10	11	Lucullus Boy	9	7
Birkology	10	9	Son and Heir	9	2
Glenvane	10	2	Hyderabad	9	0
Cherry Plum	9	13	Royal Stuart	9	0

Birkology has arrived looking a ball of muscle and fitness. That he is a better horse than when winning a double recently at Gisborne is admitted and, being a sure fencer his supporters can rest content on getting a good run for their investments.

On his return from exercising Iddo was given a searching look over yesterday morning by The Barb and little fault could be found with him at all, but the want of a race over country may be against him. However, he is a brilliant jumper and that may help a long way towards victory. Glenvane is no champion but has run some honest races and his experience will stand to him this afternoon. Cherry Plum is the hope of the Hastings track watchers, who hold Mr G. D. Beatson's nominee in high regard. This big gelding has done a solid preparation and is an extra good fencer so it will take an opponent above the average to down his colours this afternoon.

Son and Heir is a neat and clever fencer, backed by two seasons in the hunting field and a season's racing over hurdles. He may prove a surprise packet and will have the assistance of an experienced horseman, J. McLaughlin. Hyderabad was twice second to Birkology at Gisborne this being the only times he has raced over country. That he can jump has been proved, so his supporters can count on a stand up at any rate. Royal Stuart is a better horse than some consider. His second over hurdles recently and his falling at the last fence when a furlong in front over country at his last attempt bring him into prominence as a possibility on the minimum.

Lucullus Boy was not a proficent hurdle jumper but since being tried over country has proved himself a capable fencer. His Greenmeadows admirers claim that it will take something above the average to beat him, which is exactly what Hastings folk say about Cherry Plum. A battle royal should result with danger threatening from other quarters, which should make this event the best steeplechase staged at Napier for years. When the totalisator figures are finally tallied most investments may be carried by

CHERRY PLUM
LUCULLUS LAD
BIRKOLOGY

2.30— LADIES' HANDICAP. Of £70; one mile and a quarter.

Misurina	11	12	Dunvegan	10	7
Anini	10	10	Makaia	10	7
Pretty Lass	10	9			

The smallest field of the day, and only two dividends allowed under the rules. Misurina won this race two years back but he has not raced for some time. He is being considered a good bet but 11.12 and a mile and a quarter to carry it over is not the simplest task for a horse that is not perfectly fit. Anini can carry weight and is fairly forward. Pretty Lass won at Nelson. She is only mediocre at best but in her favour is her racing fitness. Dunvegan has no credentials but has solid condition. Makaia hails from Waipukurau and may be the dark horse of the quintette. Favouritism may be disputed by

MISURINA
and
PRETTY LASS

3.5— FLYING HANDICAP. Of £100; six furlongs.

Gayest Son	9	2	Smiling		
Rakanui	9	2	Personality	8	2
Endorsement	9	2	Solaria	8	0
Gay Mimic	9	2	Nelumbo	8	0
Diana Tetrix	8	12	Proclamation	8	0

This is a tip top field and should prove the best flat race of the day. It is also anticipated that there will be more investments on it than any other so evenly matched is the field. Gayest Son is one of the three top weights. He has not been wound up particularly for this race but is in great heart and will not be far away when the judge is sorting out the placed horses. He will be bracketed with Endorsement who is in fine racing order and her Thursday's final gallop drew attention to her possibilities. Rakanui has proved himself a first-rate performer but, good as he undoubtedly is, this Hunting Song gelding has never won over six furlongs. Gay Mimic is reported from Gisborne, from a reliable source, to be at the peak of his form and he has always shown ability to sprint. Diana Tetrix may be better over a mile and a quarter but her recent dashes over short distances have been as good as any on the Hastings track.

Smiling Personality is a well performed 'hack' and is also at the top of her form. Solaria is not over fancied but there is no denying the place chances of Nelumbo and Proclamation. What will be better backed than.

ENDORSEMENT bracket
DIANA TETRIX
RAKANUI

3.45— MEEANEE HACK HANDICAP. Of £100; six furlongs.

Laughing Song	9	6	Silver Bat	8	5
			Cherry Hunter	8	0
Halley	9	4	Skyette	8	0
Khurja	9	0	Queen Cardine	8	0
Dainty Dell	8	10	Dark Water	8	0
Stella Lux	8	7	Earlscourt	8	0

This event concludes the first day's entertainment. Laughing Song heads the list with 9.6. Although she has been acquitting herself pleasingly in her gallops 9.6 is a tidy weight to carry when not in racing condition. Halley is another that is competing after a fairly long spell. Khurja is the form horse and for that reason must be well backed. Dainty Dell satisfies the eye as being in the right order. Stella Lux is not fancied a great deal while Silver Bat has disappointed since winning the two Wairoa district races last summer. Of the others Skyette and Dark Water may do best. Recovery may be looked to from

KHURJA
DAINTY DELL
LAUGHING SONG

RACING FIXTURES

May 31, June 2—Napier Park R.C.
May 31, June 2—Wanganui J.C. (at Awapuni).
May 31, June 2—Dunedin J.C.
June 2, 7—Auckland R.C.
June 7—Dunedin J.C.

WET CONDITIONS LIKELY

WANGANUI WINTER MEETING

SINGLE POOL BETTING

Royal Star II Fancied In Sprint

By The Barb

Owing to recent rain the Awapuni track yesterday morning was heavy so that to-day it is possible that the going will remain so, although this course dries up quickly if favoured by wind and sun. Should the track be holding it will suit the Hastings-trained Limbohm in the Century Hurdles but it will retard the action of Authoress in the Connolly Handicap.

The prospects otherwise are good for to-day's and Monday's racing fixture.

The betting will be single pool and perhaps the best backed in their respective races will be as follows:

11.30—Purua Hurdles: Baron Bold, Gold Memory and Manteau (in the absence of Foxlana).

12.20—Maiden Race: Santa Lucia, St. Felicien, Ringless.

12.50—Century Hurdles: Foxiana, Eupatrid, Limbohm (Segra will be suited by a soft track).

1.30—River Hack: Young Charles, Mountain Fox, Ra Hou Hou.

2.25—Wanganui Steeplechase: Riotous, Ruling Star, Karere-nui.

3.0—Connolly Handicap: Kena, Gaelic Song, The Monarch.

3.45—Winter Oats: Royal Star II, Minority, Screen Star.

4.30—Borough Hack Handicap: War Credit, Desert Tide, Kriemhild.

The Acceptances

11.30—PURUA HACK HURDLES, of £150; one mile and a half.—Foxiana 11.4, High Peer 11.3, Baron Bold 10.3, Ruatiti 10.2, Golden Memory 10.1, Notium 9.13, Regicide 9.10, Manteau 9.7, Colibri 9.4, Travail 9.4, War Lap 9.4, Kincora 9.2, Selkirk 9.0, Corroboree 9.0, Distress Signal 9.0.

12.20—MAIDEN RACE, of £130; six furlongs.—Merlac 8.7, Ringless 8.7, Swell Chance 8.7, Menaghan 8.7, Big Wave 8.7, Tremole 8.7, Santa Lucia 8.7, Rangitikei 8.7, Kanui Te Pai 8.7, La Rosita 8.7, The Hawker 8.7, Elusory 8.7, Moderate 8.7, Chef d'Oeuvre 7.7, Royal Return 7.7, Cloverlea King 7.7, Athenia 7.7, Silver Ore 7.7, Blue Lagoon 7.7, St. Felicien 7.7, Sandy Bay 7.7, Benedeer 7.7, Henry of Huntingdon 7.7, Ara 7.7.

12.50—CENTURY HURDLES, of £250; one mile and three-quarters.—Smoke Screen 11.3, Limbohn 10.2, Foxiana 9.13, Segra 9.10, Great Quex 9.3, Eupatrid 9.0, Raana 9.0.

1.30—RIVER HACK, of £150; nine furlongs.—Young Charles 9.10, Mountain Fox 9.3, Sanction 9.0, Myarion 8.13, Ra Hou Hou 8.11, Renascor 8.8, Courting 8.3, Little Margot 8.0, Arachne 8.0, Kohika 8.0.

2.25—WANGANUI STEEPLES, of £350; two miles and a half.—Clarion Call 13.2, Kaiwaka 11.1, Riotous 11.1, Ruling Star 9.8, Lady Callaghan 9.0, Karere-Nui 9.0, Gold Nut 9.0, Tigreterre 9.0.

3.0—CONNOLLY HANDICAP, of £250; one mile and a quarter.—Noble Fox 8.11, Aurora's Star 8.8, The Monarch 8.3, Gaelic Song 8.2, Trench Law 8.2, Gay Fox 8.1, Kena 8.1, Last Acre 7.11, Authoress 7.10, Ned Cuttle 7.9, Davilla 7.7, Pearl of Asia 7.7, Filbert 7.7.

3.45—WINTER OATS, of £175; six furlongs.—Majority 9.9, Gold Dale 9.8, Royal Star II 9.5, Minority 9.1, Night Eruption 8.12, Black Robe 8.12, Alexcelia 8.8, Screen Star 8.6, Algerian 8.4, Veldette 8.4, Grandora 8.0, Sea Link 8.0, Colincamps 8.0.

4.30—BOROUGH HACK, of £150; six furlongs.—Star Zone 9.11, Miss Leighon 9.5, Sceptre 9.2, War Credit 9.2, Parlato 9.0, Kriemhild 8.7, Lucky Lulu 8.6, Desert Tide 8.0, Barry Boy 8.0, Caution 8.0, Cheetah 8.0, Night Ray 8.0, Victoire 8.0, Squeers 8.0.

RIDING ENGAGEMENTS FOR TO-DAY

Three Meetings

NAPIER, WANGANUI AND DUNEDIN

Following are some of the riding engagements for to-day:

Napier

J. M. Laughlin, Son and Heir; E. Deslandes, Seigall; W. J. Mudford, City Song, Endorsement, Tea Lord, Cherry Hunter, Support (2nd day); C. Zuppicich, Iddo; N. A. Caveney, Taharakau, Vengeance, Hyderabad; C. L. Kerr, Lucullus Boy, Whetu; A. E. Lord, Malacca, Cherry Plum; R. G. Howell, Khurja, Diana Tetrix, Nalla; B. H. Morris, Laughing Song, Centrepoise (2nd day); N. Vaughan, Ruling Moments, Goldcraft; J. Scullin, Royal Stuart (hurdles); Mr N. A. Cowie, Misurina; R. Marsh, Queen Cardine, Vin D'Honneur; Mr E. W. Symes, Anini; H. J. Callahan, Singapore, Catanach, Gayest Son, Dainty Dell; F. Power, Acre's Beauty, Arabic; P. Atkins, Proven, Halley, Kobi; Mr P. Monteith, Makaia; T. Winiata, Nelumbo; L. Dulieu, Rollicker, Glenvane; W. Lewis, Misurina (hurdles, 2nd day); T. Dornan, Lambert; B. Stowe, Captain Star; G. Stowe, Proclamation, (not definite); L. S. Deeley, Loch Moigh; S. Pell, Stella Lux, Dusky Bay; J. Forsyth, Parvati; C. Cole, Val Pere.

Mr G. G. Beatson proceeds to Auckland on Monday to ride Black Majesty in the Carbine Plate.

Dunedin

L. J. Ellis: Valcron, Confident, Prudent Prince, Janefield; A. Leach: La Boca, Young Squatter; H. Hibberd: Mungatoon; A. Messervey: Gold Flight, The Joker, Papette; M. Billington: Waka; A. Stokes: St. Cloud, Good Health; P. Spratt: Moneymore, Islay Downs, Paper Note; C. T. Wilson: Straithdell, Flame Queen, Johnemby, Tissue; M. Hollands: Lights Out; R. Register: Tatting, Superex; A. Stove: Master Dingle or Fundy Bay.

Wanganui

H. P. Stewart: Desert Tide, Cheetah, Sandy Bay; S. Waddell: Trench Law, Victoire, Rangitikei; D. W. Redstone: Authoress, Royal Return, Night Ray; P. Rae: Baron Bold, Tigreterre; A. Jenkins: Clarion Call, Manteau; W. J. Broughton: Chief d'Oeuvre, Mountain Fox, Black Robe, Kriemhild; H. N. Wiggins: St. Felicien; T. Tito: Selkirk; P. Burgess: Ringless, Aurora's Star; S. Anderson: Merlac, Kohika; J. McRae: High Peer; E. Temperton: Renascor, Star Zone; P. Brady: Riotous, Great Quex; G. P. Dowick: Kanui te Pai; G. R. Tattersall: Algerian, Myarion; K. Chote: Filbert; J. Graham: Alexcelia, Ned Cuttle; W. M. Thompson: Pearl of Asia.

DUNEDIN'S WINTER MEETING

Heavy Going

MUDLARKS WILL BE FAVOURED

Win And Place Betting

By The Barb

There is every reason to assume that the track at Wingatui to-day will be very heavy after Thursday's storm so that in making the final selections the mudlark will have to be given preference while the light weights also will receive more consideration.

The betting will be win and place and the favourites possibly as under:

11.30—Tahuna Steeplechase: Attire, Pride of Central, Panara.

12.8—Trial Stakes: Paledo, Kohara, Georgia.

12.46—Otago Hurdles: Master Dingle, Araboa, Fundy Bay.

1.24—Brighton Handicap: Gay Lancer, Islay Downs, Good Health.

2.2—Otago Steeplechase: La Boca, Bally Brit, Spendthrift.

2.40—Birthday Handicap: Prudent Prince, Airline, Aravane.

3.18—Winter Handicap: Boaform, Secret Flight, Boswell.

3.56—St. Clair Handicap: Dark Olga, Confidant, On Call.

TO-DAY'S FIELDS

11.30—TAHUNA STEEPLECHASE, of £150; about two miles and a quarter.—Pride of Central 10.12, Superex 10.10, Attire 10.2, Lochcorrib 10.0, Panara 9.12, Astral Flame 9.11, Polar Star 9.4, Stromboli 9.1, Prince Flaneur 9.0, Young Squatter 9.0.

12.8—TRIAL STAKES, of £130; six furlongs.—Georgia 8.13, Janefield 8.13, Holho Tinopai 8.13, Paledeo II 8.13, Siamanna 8.13, Bashful Lady 8.11, Invincible 8.11, Jacksonville 8.11, Milton Abbas 8.11, Decamp 8.11, Kohara 8.11, Flippant 8.11, Gustavo Boy 8.3, Chandelier 8.0, True Form 8.0.

12.46—OTAGO HURDLES, of £250; one mile and three-quarters.—Araboa 11.4, Master Dingle 11.0, Fundy Bay 9.5, Sir Hugh 9.0, Monipere 9.0, Mungatoon 9.0, Waka 9.0, Kippen 9.0.

1.24—BRIGHTON HANDICAP, of £175; one mile.—Valcron 9.5, Sheeny 9.0, Gay Lancer 8.13, Taxpayer 8.13, Karoa 8.12, Merry Simon 8.11, Big Joe 8.11, The Joker 8.11, Royal Money 8.10, Islay Downs 8.9, Lights Out 8.8, Johnemby 8.4, Good Health 8.4, Parlance 8.2, Rose Ileana 8.0.

2.2—OTAGO STEEPLECHASE, of £500; about two miles and a half.—Bally Brit 11.8, Spendthrift 10.12, Surcoat 10.9, Trisox 9.13, La Boca 9.10, Gay Boa 9.7, Pride of Central 9.7, Superex 9.5, Golden Glow 9.0, Whirr 9.0.

2.40—BIRTHDAY HANDICAP, of £350; one mile and two furlongs and a half.—Airline 8.2, Aravane 8.0, Prudent Price 7.12, Cherokee 7.11, Straightdell 7.10, Heidelberg 7.7.

3.18—WINTER HANDICAP, of £250; six furlongs.—Rebel Mate 9.10, Nightcalm 9.5, Boswell 9.4, St. Cloud 9.1, Strip 8.13, Waitoru 8.12, Secret Flight 8.12, Peony Rose 8.10, Phalanx 8.10, Paper Note 8.8, Gold Flight 8.8, Boaform 8.5, Top Row 8.3, Master Hotspur 8.3, Flame Queen 8.0, Adina 8.0, Auctor 8.0, Liane 8.0, Withdrawal 8.0.

3.56—ST. CLAIR HANDICAP, of £175; six furlongs.—Gnohill 8.11, Dark Olga 8.11, On Call 8.10, Moneymore 8.10, Confidant 8.10, Tissue 8.9, Shantyman 8.6, Ackemma 8.5, Lady Don 8.3, Remembo 8.1, Rosaleen Dhu 8.0, Papette 8.0.

HEAVY SNOWFALL AT DUNEDIN

Wingatui Racing Track An Inch Deep

By Telegraph—Press Association

DUNEDIN, May 30.

After a boisterous night followed by frost, snow fell heavily at Wingatui at daylight, making final gallops impossible.

It was still snowing at 10 a.m. making the course and the surrounding flats an inch deep.

HANDICAPS AND ACCEPTANCES

Hawke's Bay Jockey Club's Winter Meeting

Handicaps for the first meeting of the Hawke's Bay Jockey Club to be held at Hastings on June 7 will appear in the "Daily Mail" on Tuesday, June 3.

Acceptances will close for the above meeting on Wednesday next, June 4, with the secretary, Mr A. E. Wishart, at 8 p.m.

EVERY WAGON WANTED

FOR RAILWAYS' CONSTANT SERVICE

Distribution of food and produce, fuel and everything else so necessary to our existence is very largely dependent upon the unhindered and constant movement of all the rolling-stock of the Railways. Every loaded wagon standing idle means inconvenience or delay somewhere.

Consignments lying unclaimed in goods sheds are another serious cause of transport congestion.

Upon every user of the rail rests the responsibility of hastening the release of wagons and of promptly removing consignments from goods sheds.

COLLECT CONSIGNMENTS • QUICKLY

Be wise be warm

It is not what you pay, but what you get for what you pay that makes Mosgiel the wisest choice when you're buying underwear. And think of what you get! The sensible warmth of pure soft wool—the perfect comfort of fully-fashioned fit—and, above all, the honest-to-goodness service that spells true economy in the long run. Be sure it's MOSGIEL!

"HIS MASTER'S UNDERWEAR"

MOSGIEL

THE MOSGIEL WOOLLEN FACTORY CO. LTD., DUNEDIN

"Yes-pedigree tells in whisky as in stock"

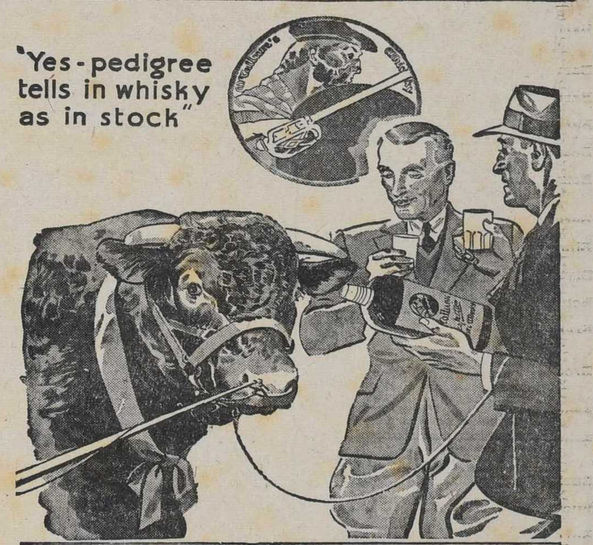

THE NAME IS —

McCallum's

THE WHISKY IS *Perfection*

BOTTLED IN SCOTLAND

AND NOW WE HAVE . . .

AGA COKE

and plenty of it.

●

Hastings and surrounding district may dial us direct — 4984.

●

WILLIAMS & CREAGH LTD

"THE FUEL PEOPLE."

OF INTEREST TO EVERY FARMER AND POST SPLITTER

LOG SPLITTING GUNS

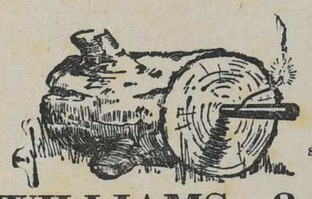

SMALL 19/-

LARGE 27/6

FULL RANGE OF KELLY, PLUMB, BRADES & WALTERS AXES.

STEEL WEDGES, MAULS, Etc.

ONE-MAN CROSSCUT SAWS.

WILLIAMS & KETTLE LTD.

HASTINGS AND ALL BRANCHES

LAND & INCOME TAX

For these returns enquire H.B. ACCOUNTING AND TAXATION SERVICE, Box 350, Hastings.

Simple system Bookkeeping installed — Moderate Fees.

FIRST WITH THE LATEST!

Join Our Progressive and Modern Library to Get the Latest Novels.

OXFORD BOOK CLUB

NAPIER —— HASTINGS

NEXT TIME . . . . SPECIFY

CONCRETE

THE COMPANY IS PREPARED TO UNDERTAKE CONCRETE WORK OF ANY DESCRIPTION ON FARMERS' OWN PROPERTY.

CONCRETE POSTS — TROUGHS — FIELD PIPES — PAVING.

AWATOTO SHINGLE COY. LTD.

NAPIER: Main Highway. Telephone 2636.

HASTINGS: Maraekakaho Rd. Telephone 3955.

THE DUST-FREED TEA
ROMA TEA
RICHEST IN FLAVOUR
More cups to the packet

Hawke's Bay
DAILY MAIL

SOLDIERS' PRESENTATIONS
CIGARETTE CASES, MIRRORS, SHAVING BRUSHES, WATCHES, WALLETS, PENS AND PENCILS, SILVER TIKI MASCOTS.
H. J. GRIEVE, LTD.
JEWELLERS, ENGRAVERS, WATCHMAKERS—HASTINGS

ENJOY PERFECT HEALTH
A clear, fresh skin is your guarantee of good health. If you suffer from a skin or scalp ailment, let our specialist give you
KLEXEMA TREATMENT
All cases of Eczema, Acne, Alopecia, Falling Hair, Psoriasis, and other skin troubles have been successfuly treated. Visit the
KLEXEMA ROOMS,
Union Bank Buildings,
Heretaunga Street, Hastings.
Consultations free — 'phone 3128

E. DAVIES (Napier) Ltd.
DENTIST DAVIES
Surgeon Dentists
Tennyson St. Napier
'Phone 4045.
— Also at —
HASTINGS — 'Phone 2492
— and —
Marine Parade WAIROA
'Phone 146

TWO OF NEW ZEALAND'S QUALITY COALS
RENOWN
The hot favourite from the Waikato District.
STRONGMAN
Clean burning with excessive heat for all Domestic and Steam purposes.
Ask your dealer for these outstanding coals.
Or apply to
C. H. CRANBY & CO. LTD.
STATION STREET, NAPIER.

SPECIALIZED RADIO REPAIRS
A complete knowledge of the intricate mechanism of Radio Sets is possessed by all our mechanics. That is the reason why you should entrust all Radio Repairs to us for satisfaction.
GUY E. MILNE
Heretaunga Street W. 'Phone 3006
(Next Zalas The Furriers)

TOURIST MOTOR CO. LTD.
MARKET STREET, HASTINGS.
WE — PAY
CASH
FOR ALL MAKES OF
CARS & TRUCKS
(Recent Models)

W. TUCKER LTD.
Commission Woolscourers
Whakatu :: :: Hastings
(Established 1895)
Only Strictly Commission Wool Scouring Done.
Inspection Invited at All Times.
TELEPHONES:
Works, 3478.
W. Tucker, 3378.
A. J. Price, 2732.

TO THOSE WHO ARE INTERESTED . . .
Our
STREET PHOTOGRAPHER
is again operating.
● DANCES . . . PARTIES
● WEDDINGS . . . SPORTS
We are also Radio Repair experts.
District Agents for
ULTIMATE RADIOS
FAIRCLOUGH'S RADIO LTD.
35 Emerson Street, Napier.

Better TYRES
Mileage—not price—determines Value in Tyres. The Better Tyres with the Bigger Mileage are obtained from
R. J. HOLDER
DICKENS ST., - - NAPIER.
'Phone 3959

DEATH

BUTCHER.—On May 30, 1941, at the Napier Hospital, Mansfield Henry, dearly beloved son of Frank and Stella Butcher, Haumoana; aged 5 months.

The funeral will leave the Chapel of C. E. Rogers and Co., Tennyson Street, Napier, after a short service commencing at 11.30 a.m. to-day (Saturday), for the Park Island Cemetery.

C. E. ROGERS & CO.,
Funeral Directors,
Napier.

IN MEMORIAM

WALL.—In fond and loving memory of my dear sister, Nellie, who passed away on June 1st, 1940.

She is gone but not forgotten
She was always kind and true
Never murmured at her sufferings
Still we know what she went through.

—Inserted by her loving sister, Adelaide, and Fred and family.

ACKNOWLEDGMENT

WILL the Friends of Mr and Mrs T. Cullen, Hastings, who called or sent messages of sympathy in their recent sudden bereavement kindly accept this as an expression of very sincere thanks and appreciation?

FUNERAL FURNISHERS

S. T. TONG & SONS
(Established 1879)
FUNERAL DIRECTORS
Karamu Road :: HASTINGS
'Phone 4162
— After Hours —
Bert Tong 3665; Geo. Tong 2491

TONG & McIVOR
FUNERAL DIRECTORS AND MONUMENTALISTS
NELSON STREET : HASTINGS
Mortuary Chapel — Free use to Clients.
'Phones: Day, 2712
Night, 2712 & 2383

C. E. ROGERS & CO.,
FUNERAL DIRECTORS,
EMERSON STREET : NAPIER
Town and country funerals conducted.
Private Chapel for use Free of Charge.
'Phone 3093
Private Address:
52 NELSON CRESCENT, NAPIER.

HAWKE'S BAY MONUMENTAL WORKS, Marble and Granite Sculptors, Station Street, Napier. 'Phone 2303. (Opp. Roman Catholic Church). W. H. JONES, 'phone 3040.

FLORISTS

IN NAPIER IT'S
TRES BON FLORISTS.
RES BON LORISTS.
HUTTON & THEAKSTONE,
Hastings Street.
'Phones: 3242
3797

PROFESSIONAL NOTICES

MRS CECIL B. SPINNEY, R.M.T., Teach of SINGING ELOCUTION
Studio: Central Buildings.
Home: 900 Fitzroy Avenue, Hastings.

CECIL B. SPINNEY,
L.R.A.M. (London).
Pianoforte, Organ, Singing, Theory.
Studio: Central Buildings.
(Corner Heretaunga and Market St.)
SECOND TERM
Begins Monday, May 26th, 1941.

BALLROOM DANCING.
Private Lessons by Appointment.
Class on Mondays, 8 p.m.
Ring 2091.
THE BARRIE STUDIO,
Market Street, Hastings.

JEAN BALLANTYNE
M.I.S.T.D. (G.B.), (S.B.). M.N.A.T.D.
BALLROOM DANCING
Children's Classes in All Branches at Hastings, Napier, Waipawa and Havelock North.
Studio: St. Aubyn Street, Hastings.

AZZOPARDI AND HOLLAND,
Opticians.
NAPIER and HASTINGS.
NAPIER: Mr W. S. Holland, F.B.O.A. (Hons.), F.S.M.C., F.I.O. (Eng.).
HASTINGS: Mr E. D. Savidge, D.D.O., F.I.O. (N.Z.).

HAIRDRESSING AND BEAUTY CULTURE.
LEARN at the Busy New Zealand College, Union Bank Buildings (established nine years, Auckland). 'phone 3973, Hastings.

R. E. HOPE-PEARSON,
D.O., D.H.C.T., Ph. D.,
Wishes to announce that he has moved from the Commerce Buildings to the CLIFTON BLGS., QUEEN ST. EAST. (Four doors round the corner from the Post Office.)
'Phone 2596. Hours: 9-12; 1-5.
Also Mon., Wed., and Friday, 7-8 p.m.
Only Address Hastings.

EDUCATIONAL

BRABET COMMERCIAL COLLEGE,
HASTINGS : NAPIER
Expert Tuition in Shorthand, Typewriting, Book-keeping Etc.
Train now for the many positions offering.
'Phones: 2454, Hastings.
2133 & 3304, Napier.

PUBLIC NOTICES

RUGBY FOOTBALL.
McLEAN PARK, NAPIER.
TO-DAY — SATURDAY — TO-DAY
31st MAY—At 3 p.m.
Hastings v. Clive, McLean Park, at 3 p.m.
Havelock v. Tech-High, Nelson Park, at 3 p.m.
Early games both grounds.
Admission:
Grounds 1/-. Stands Free.

FOOTBALL.
WAIRARAPA v. HAWKE'S BAY.
WAIRARAPA v. HAWKE'S BAY.
McLEAN PARK, NAPIER,
MONDAY, 2nd. JUNE,
MONDAY, 2nd. JUNE,
At 3.10 p.m.
CURTAIN RAISER, 1.40 p.m.
TE AUTE COLLEGE
v.
NAPIER/HASTINGS JNRS. 1st XV.
Admission: Ground 1/-; Stands 1/6. Children under 14, Ground 6d; Stands 6d.

HOME GUARD.
NAPIER BATTALION PARADE.
SUNDAY, JUNE 1st, 9 a.m.
OLD AERODROME.
EQUIPMENT—
Rifles on loan: All Companies.
Private Rifles: B and D Companies.
Shovels and Spades: A. and C. Companies.
Recruits may enrol at Aerodrome.
E. N. H. STEWART,
Adjutant.

MUSTER PARADE.
ALL RANKS of the 1st Hawke's Bay Battalion, Napier, and Hastings, will attend a Muster Parade at Drill Halls, Napier and Hastings on Monday next, June 2nd, at 7.30 p.m. Parades are now compulsory and only in exceptional circumstances will leave be granted, and those failing to attend will be prosecuted.
ADJUTANT,
1st Hawke's Bay Battalion,
Napier.

MEMORIAL HOSPITAL, HASTINGS.
THE OUT-PATIENTS', MASSAGE, and DISPENSARY DEPARTMENTS will be CLOSED ON MONDAY NEXT, June 2nd (King's Birthday).
J. J. FOLEY,
Medical Superintendent.

CORNWALL PARK TEA KIOSK.
THIS KIOSK will be closed from June 3rd to June 20th. From June 20th until the August school holidays, the Kiosk will be open only on Saturdays, Sundays and Wednesdays.

KINDERGARTEN.
A KINDERGARTEN under the charge of the late Director of the Free Kindergarten, Petone, now open at Queenswood School, Hastings.
Fee (mornings only), £2 2/-.

LADIES! Economise! Make all your own Frocks this winter. The HOLLYWOOD SCHOOL OF DRESSMAKING, McGruers Bldgs, Napier; Central Bldgs., Hastings (Wed. only) is now enrolling pupils. Call for particulars and free demonstration.—Miss M. V. Urry, Principal.

SUFFERERS of Rheumatism, Catarrh, Skin Diseases, Blood Pressure, Liver and Stomach Troubles, Duodenal Ulcers, Gallstones, etc., are treated successfully by Herbal Treatment.
Address: 1004, Plunket Street, near Heretaunga Dairy Factory. 'Phone 4086.
A. J. YORTT, M.N.Z.A.M.H.

THE MUTUAL BUILDING SOCIETY.
HAS funds for investment on Long-term mortgages, borrowers participating in profits.
Apply to Secretaries—
McCULLOCH, BUTLER & SPENCE,
HASTINGS AND NAPIER.

D. M. McKENZIE,
LADIES' AND GENTLEMEN'S HIGH CLASS TAILOR.
Boston's Bldgs. Emerson Street, NAPIER.
Costumes and Suits Made on the Premises.

CYCLES FOR SALE

1929 600 c.c. Panther £50; 500 c.c. Ariel s.v. £27 10/-; Indian Scout £35. Hector Stubbs, P and M. Service Station, 308 Karamu Road, Hastings.

CYCLES specially made in good order for schoolboys and schoolgirls. Strong, reliable, easy running and guaranteed. Thomas, Karamu Road, opp. Thompson Motors.

BICYCLES, TRICYCLES, ACCESSORIES
DON'T worry, we can supply all you require in the Bicycle Business. We have full stocks of all Tyres, Tubes Pumps, Connections, Trouser Clips. Outfits, etc. Get yours from
JIM ETHERIDGE
The Bike Man
Emerson Street Napier

ELECTRIC BATTERIES LTD.,
The Foremost Cycle Shop.
Winter is here. Have your Cycle fitted with a Miller Lighting Set while stocks last.
Good range of second-hand cycles from £4.
ELECTRIC BATTERIES LTD.,
341 Heretaunga Street
HASTINGS.

PUBLIC NOTICES

TO-DAY'S RUGBY
NELSON PARK, HASTINGS.
SENIOR — 3 p.m.
M.B.O.B. v. H.H.S.O.B.
PIRATES v. CELTIC.
Also—Early Games at 1.30 p.m.

BRITISH LEGION Old-time Dance., TO-NIGHT, May 31st, at 8 p.m., Buffalo Hall, Hastings. McKay's Orchestra; 3 dance competitions; good supper. Subs., 2/- and 1/6. A.R.R.

GRAND DANCE
ASSEMBLY HALL, HASTINGS,
TO-NIGHT TO-NIGHT
Sponsored by Hastings Swing Club. Featuring BUNNY OTENE and the SPECIALTY DANCE BAND.
Soldiers in Uniform Free.
Gents 2/6. Ladies 2/-

CALEDONIAN PIPE BAND.
GRAND DANCE.
ASSEMBLY HALL, HASTINGS.
NEXT MONDAY.
King's Birthday, June 2nd.
Popular Modern and Old Time Dancing.
Soldiers in Uniform Admitted Free.
McKay's Orchestra.
Free Bus from Napier.

MONSTER SHOP
VILLAGE HALL, HAVELOCK NORTH.
VILLAGE HALL, HAVELOCK NORTH.
TO-DAY! TO-DAY!
9 a.m. to 5 p.m.
STALLS: Flowers, Meat, Produce, Fruit, Poultry, Cakes, Needlework, Fancy Goods, Books, Preserves, Sweets, Stationery, Soap, Cigarettes and Tobacco, Babies' Garments, White Elephants, Cafeteria, Jumble.
AUCTION SALE: 4.30 p.m.
PROCEEDS in aid of Havelock North Red Cross Normal Activities and Emergency Precautions Scheme.
I. F. CAMPBELL,
Hon. Organiser.

JUMBLE SALE,
In Aid Of
PLUNKET SOCIETY FUNDS.
SATURDAY, 7th JUNE,
ODDFELLOWS' HALL, HASTINGS.
Opening at 10 a.m.
Contributions will be gratefully received and may be left at the Women's Rest.
E. GLAZEBROOK,
Hon. Secretary.

HASTINGS ZONE PATRIOTIC COMMITTEE.
RECEPTION FOR SOLDIERS.
MEMBERS of the Hastings Zone Patriotic Committee extend an invitation to all soldiers on leave and their two immediate next-of-kin to AFTERNOON TEA at the
ASSEMBLY HALL, HASTINGS,
At 3 p.m.
TUESDAY NEXT,—3rd JUNE, 1941
when gift parcels will be presented.
Tickets at 1/- each can be obtained by the public at the Borough Council offices until midday, Tuesday, June 3rd.
A. I. RAINBOW,
Chairman.

BOROUGH OF HASTINGS.
UTILISATION OF WASTE MATERIALS.
COLLECTION OF SOFT CLEANING RAGS.
NOTICE IS HEREBY GIVEN that the Hastings and District Branch of the Girl Guides Association of New Zealand, has undertaken the collection of soft cleaning rags, which are wanted urgently for cleaning aeroplanes and Defence equipment.
The collection will take place on SATURDAY, 7th JUNE, 1941, at 9.0 a.m. in the Borough of Hastings, the Town District of Havelock North and surrounding districts.
Householders in the above areas are requested to make up in bundles all available soft rags (white preferred, although coloured are also valuable) and either hang the bundles on gate posts or leave them on front verandahs.
An enthusiastic response to this appeal is confidently anticipated.
Remember the day
SATURDAY, 7th JUNE, 1941.
Watch the Daily Papers for Fuller Details.
G. W. B. McCORMICK,
Chairman, Hastings Zone Waste Reclamation Committee.

"LADIES!" THE MASON MARWICK TOILET SALON, T. & G. BLDGS., NOW UNDER NEW MANAGEMENT OF THE FLORENTINE TOILET SALON. Only specialists in attendance. Mrs Lamb (nee Miss Newlands), Miss Nancy Torstonson, Miss Molly Kidson. For appointments ring 3060. Vacancies for pupils at Florentine Hairdressing School, 34 Marine Parade. 'Phone 3663.

AUCTIONS

NOTICE TO PROPERTY OWNERS.
HAWKE'S BAY FARMERS' CO-OP., ASSN., LTD.
HOLD Auction Sales of all kinds of Landed Property and undertake the Survey and Cutting-up of Estates, advertising, and offering same for sale, either by Public Auction or Privately, and Preparation of Plans at a reasonable consolidated charge.
The Company's extensive experience and knowledge in connection with this branch of the business enables it to supply valuable information and services to those wishing to realise.
Plans of districts and properties already dealt with in Hawke's Bay always available for inspection gratis.
HAWKE'S BAY FARMERS' CO-OP., ASSN., LTD.

PUBLIC NOTICES

HAWKE'S BAY MOTOR CO., LTD.
KING'S BIRTHDAY HOLIDAY—2nd JUNE, 1941.
NAPIER-GREENMEADOWS-TARADALE SERVICE.
Dept. Taradale: 7.30 a.m., 9 a.m., 10 a.m., 11.30 a.m., 1 p.m., 2 p.m., then usual Saturday afternoon and evening service.
Dept. Napier: 8.30 a.m., 9.30 a.m., 10.30 a.m., 12.10 p.m., 1.30 p.m., 2.30 p.m., then usual Saturday afternoon and evening service.
NOTE.—Buses will leave Clive Square for Napier Park races at frequent intervals, returning after last race.
NAPIER-PAKOWHAI-HASTINGS SERVICE.
Dept. Napier: 7.30 a.m., 9.15 a.m. (via Greenmeadows), 10 a.m., 1 p.m., 5 p.m.
Dept. Hastings: 8.30 a.m., 10 a.m., 1 p.m., 5 p.m.
NOTE.—The 10 a.m. service from Hastings will run direct to Napier Park Racecourse. Buses will leave Racecourse for Hastings after last race.
NAPIER SOUTH SERVICE.
Depart: 1.30 p.m., 5 p.m., 7.15 p.m., and after pictures.
Creagh Street Service.
Dept. Creagh Street: 1.20 p.m., 1.40 p.m., 2 p.m., 7.15 p.m., 7.40 p.m.
Dept. Town: 1.30 p.m., 1.50 p.m., 7.30 p.m., 10.40 p.m.
The Napier-Puketitiri Service will be suspended.
All other passenger services will operate as usual.

IN THE ESTATE OF PIRINIHA RAIHANIA DECEASED
ALL Persons having claims against the Estate of Pirinihia Raihania deceased late of Te Haroto are requested to render detailed accounts in duplicate to the undersigned on or before the 15th day of June, 1941. Accounts to be certified as due and owing at date of death, namely 7th July, 1939.
SAINSBURY, LOGAN & WILLIAMS,
Solicitors for the Executor.

FOR SALE OR LEASE

N. P. ERIKSEN wishes to SELL or LEASE his House and Property with all modern conveniences. Avenue Road, GREENMEADOWS. Prefer to sell at a sacrifice. Mortgage £1,000. Will take any reasonable bid around that.

TRESPASS NOTICES

TRESPASS NOTICE.
TUTIRA BIRD SANCTUARY.
TRESPASSERS on Tutira Lake with Dog or Gun will be prosecuted.
Trustees Estate W. H. Guthrie-Smith.

TRESPASSERS on the Washpool with dog or gun will be prosecuted.
(Sgd.) H. M. GLAZEBROOK.

TRESPASSERS on any of the following Properties will be Prosecuted:—OKAWA, OREKA, OINGO, OMARUNUI, OMAHAKI and DARTMOOR.
T. H. LOWRY,
T. C. LOWRY,
JAS. N. LOWRY,
RALPH LOWRY.

NOTICE OF TRESPASS.
INDISCRIMINATE Shooting has been taking place on Omahaki, Cattle Hill and Ben Nevis, in the Blowhard area.
This must cease.
J. N. LOWRY.

TO DEERSTALKERS.
TRESPASSERS with Dog or Gun on undermentioned properties will be Prosecuted — TIMAHANGA BLOCK, NGAMATIA BLOCK, TE KOAU BLOCK, POHUKURA BLOCK, OWHAOKO STATION, INLAND PATEA DISTRICT.
FERNIE BROS., & ROBERTS.

FOR HIRE

FOR Hire: A Caravan Trailer. For particulars ring W. Paton, Havelock North.
TYPEWRITERS, Duplicators, Addressing Machines for Hire. 'Phone 2133. Napier.

MEN! 559 Damianea Pills will keep you fit and vigorous; send for Free Catalogue of these and all Chemists' Sundries to Avex Medical Supplies. Dept. H., G.P.O. Box 261, Wellington.

LAND AGENTS

4 Acres good land together with 6 Roomed House, every convenience. Car shed, cow bails, etc. Price £1100. Easy terms. Inspect this.
Also
5-Roomed Semi Bungalow, heart timber, has every convenience; electric stove and hot water. Garage, workshop, fowl house and good garden. Price £830. Terms.
Apply
J. W. SHAW,
HASTINGS.

CHANCE OF A LIFETIME.
ACRES — 15 — ACRES
ACRES — 15 — ACRES
10 Acres in Full Bearing Orchard, mixed; Apples and Pears. Balance 5 acres in grass.
Good 6-roomed Dwelling in Tip-top Order. Electric Stove and Electric Hot Water System. Garage and Packing Shed.
Mortgage: £1400 at 4½ p.c. renewable.
PRICE: £1500.
DEPOSIT: £100.
DEPOSIT: £100.
C. D. COX,
LAND AGENT.
Queen Street 4326 Hastings.
Tennyson Street 2536 Napier

£100 DEPOSIT
£100 DEPOSIT
And Walk into 15 Acre Property
10 Acres Full-bearing Orchard, (6,000 Cases).
5 Acres in Grass. Good 6-rmd. House.
PRICE, £1500.
ALSO
£800 buys Compact 4-rmd. Bungalow, with Sleeping Porch. Handy Town. Government Mortgage.
Apply to "The Live Agent,"
F. C. WILKINSON,
Russell Street. Hastings.

HERE'S YOUR CHANCE ! WEST SIDE—
Five-Roomed Bungalow. Kitchenette, Bathroom, Garage; very modern. New condition.
Only £935.
Only £935.
TERMS.
Don't Lose Time !
See—
KELSEY & ROGERS
Land Agents. Queen St.
'Phone 4300—Private 2083.

HAVELOCK NORTH.
Nice new 6-roomed Bungalow on the Havelock Hills. All electric; good view. Sunny position. Handy to Village and bus.
PRICE: £1700.
A Modern Bungalow containing 3 bedrooms, electric stove and hot water, garage. 1 acre section planted in shrubs, trees and garden.
Apply
FARRELL & PURCHAS,
QUEEN STREET, HASTINGS.

PROPERTIES FOR SALE

£690 for Pretty 4-roomed Bungalow and Porch. East Hastings. Car shed, concrete back yard. Good gardens. Must sell. Owner leaving Hastings. Traill & Co., Agents, Hastings.

TO LET

SIX Roomed House on Hill, Sunny position. All conveniences, large garden. For particulars, ring 3255.
TO Let: Sunny Furnished Flat, two rooms, Kitchenette. Lyndon Flats, 2 minutes past Women's Rest, Hastings.
FURNISHED Apartments, separate cooking conveniences. Apply 4 Byron Street, Napier. Near Hot Baths.

SITUATIONS WANTED

WANTED by Youth, 16: Position, sheep station. Write 11,172 Daily Mail, Hastings.
WANTED: Position as companion-help in Hastings (town). Refined; able to drive car. Write, "Companion," Daily Mail, Wairoa, or 'phone 11D, Wairoa.
FOR Tractor Ploughing, Discing, Rolling, Drilling, Grass Seed Broadcasting, etc., G. W. Driller, 'Phone 4071, Hastings.

Situations Vacant and Further Classified Advertisements appear on Page 2.

PRINTERS, ETC.

CARTONS CARTONS
CARTONS CARTONS
CARDBOARD BOXES
CARDBOARD BOXES
And
PRINTING OF ALL DESCRIPTIONS
PRINTING OF ALL DESCRIPTIONS
WATTIE LTD.
QUEEN STREET :: HASTINGS.
'PHONE 3963. Box 109.

AUCTIONS

SALE OF TIMBER AND IRON, ETC.
On the Premises of the Late PHIL DOLBEL'S HOMESTEAD Site, REDCLYFF, Near the Sub-Station.
TUESDAY, JUNE 3rd,
At 12.30 p.m.
MESSRS HARVEY, FULTON AND HILL, under instructions from the contractor (who has demolished the buildings on the late Mr Doibel's property), will sell:—
3000 feet 6 x 1 Flooring and Match Lining, 1000 feet 9 x 1 Lining, 4000 feet 4 x 3 Scantling, 600 6 x 2 Joists, 1500 feet 5 x 3 Plates, 500 feet 5 x 2 Joists, 750 feet 4 x 2 Scantling, 2000 feet 9 x 1 Lining, 1000 feet Mouldings, 500 feet Sarking, 500 6 x 3 Plates.
200 Sheets of Corrugated Iron, 500 feet Water Pipe, 200 feet Ridging, 2 Galvanised Baths, 5000 Bricks, 3 sets of Kauri Steps, 3 Tank Stands, 2 Coppers, 24 Assorted Doors, Numerous Lots of Sundries.
NOTE.—We have pleasure in advising clients who are on the look out for used timber and iron to attend the above sale. The timber is mostly kauri and totara and in first class condition. It will be sold in lots to suit purchasers.
W. E. TAYLOR,
Auctioneer.

LAND AGENTS

PROPERTIES
With
VACANT POSSESSION.
1. Mahora—
4-roomed Dwelling, convs. Handy to School. Terms. PRICE £750.
2. Vicinity of Catholic Church—
5-roomed Bungalow, all modern convs. Built 6 years. Terms. PRICE £835.
3. Fitzroy Avenue—
4-roomed Dwelling, convs. Garage. 3-acre section. Want to close an estate. PRICE £650.
HARVEY, FULTON AND HILL,
HASTINGS.
Real Estate Agents, 'Phone 3713.

MISCELLANEOUS

KYLE SYMONS, Electrician, Taradale. Ring, Call or Write. We understand farmers' requirements.
WANTED: Old Gold and still more Old Gold. H. J. Grieve Ltd., Jewellers, Hastings, pay the highest ruling prices.
6000 BOOKS and Magazines for Sale of Exchange from 3d upwards. Everybody's Book Exchange, Warren Street, Hastings.
WANTED: Lockets and Chains, an ideal gift from a soldier. H. J. Grieve, Ltd., Jewellers, Hastings.
BLADE RAZORS, Rolls Blades and Scissors Sharpened. Barraclough's, Russell Street, Hastings.
HOBINS are selling furniture. Used but good. Get them to sell yours. Hobins, Thackeray Street, Napier.
AIR MAIL WRITING PADS. Also Envelopes, all shapes and sizes with flaps that really stick. The best for less at Wilson's Stationery House, next Post Office.
LATEST reports from the front state that soldiers' cakes received in our "Easy-Seal" Cake Tins arriving in perfect condition. "Easy-Seal" tins are 1/3, 1/6 and 2/- (sealed free). Loach and Price, Ltd.
FRIGIDAIRE Cabinets have the best insulation known to mankind. Let us tell you about it. Charltons Ltd., 'phone 3990. Hastings.
THE importance of the war news brings with it the necessity for perfect radio reception and performance. This you obtain with a "Courier" Radio. Loach and Price, Ltd., District Agents.
BABYWEAR. Write or call for everything from shawls to bootles, White Wools, Children's Singlets, etc., at Mrs Carmichael's, Nelson Street, Hastings.
LIFE is worth living—if your house looks well. Let W. H. Lee, Lyndon Road, paint it, and make it up-to-date.
PAINFUL Corns can be cured. Post eighteen-pence to Davidson's Pharmacy, 422 W. Heretaunga Street, Hastings for special remedy.
T. WAKEFIELD, the noted Painter and Paperhanger for the best work and best materials. Victoria Street, Hastings. 'Phone 3942.
THE new 1940 Frigidaires are bigger, have improved appearance and have whisper quiet operation. Charltons Ltd., 'Phone 3990. Hastings.
WANTED KNOWN: Shock-proof, water-proof, non-magnetic for soldiers and farmers. We have a small supply of these dependable watches. Helean's, Practical Watchmakers and Jewellers, Hastings.

WANTED TO LEASE

WANTED to Lease: Farm about 200 Acres, round about Hatuma. Apply Ah Jack and Co., Waipukurau.

BAG WASH
HAWKE'S BAY STEAM LAUNDRY
For a Good Wash Up.
Ring 4270 Hastings; 2430 Napier
For
The Yellow Van to Call.

AUCTIONS

McGLASHAN'S LTD.
POULTRY SALE.
BY AUCTION.
TO-DAY TO-DAY
At 10 a.m.
McGLASHAN'S, LTD.,
TENNYSON STREET : NAPIER
Will Sell:
Table Hens and Roosters.
Young Cockerels.
W.L. Pullets.
Ducks, etc.
Also
Half-ton Durrant Truck, good tyres, 3 spares, in good running order.

DUN OATS
FOR PRIVATE SALE.
42 SACKS GOOD SOUTH ISLAND DUN OATS.
5/3 PER BUSHEL.
5/3 PER BUSHEL.
McGLASHAN'S, LTD.,
TENNYSON STREET : NAPIER
AUCTIONEERS.

SEED POTATOES
SOUTH ISLAND SEED—
SUTTON'S SUPREME,
EPICURE AND ROBIN ADAIR.
Small Garden Lots,
3d PER LB.
3d PER LB.
McGLASHAN'S, LTD.,
TENNYSON STREET : NAPIER
AUCTIONEERS.

MISCELLANEOUS

CHLOROVEEN is a wonderful skin treatment for Eczema, Piles and Sores (Impetigo). Post 2/6 to Davidson's Pharmacy, Hastings.

R. COOMBS
STOVE SPECIALIST.
For a genuine Reconditioned Stove, 'Phone 4004
305 Eastbourne Street, Hastings.
THE Best Beef and Malt Wine is "Wintonos" Tonic Wine. Made by Vidal and Sons. Sold by all Chemists.
SPEIGHTS COOL BEER.
AT The Carlton Club Hotel, Hastings The latest cooling system installed.
RIALTO Restaurant, opp. Bon Marche, Hastings. "If we please you tell others, if not tell us." Also Fish and Chips to take home.
CHEAP Apples: Buy them by the case. Eating 3/-, Cooking 3/-. Buy now, they'll never be cheaper. Central Fruit Supply. 'Phone 3869, opp. Bairds.
MADE to Order: Costumes from £7 10/-. Coats from £6 10/-. Mlle. Bignon, 104W Eastbourne Street. Specialist in O.S. 'Phone 4029, Hastings.
WANTED: Engagement Rings, Wedding Rings and Bridesmaids' Gifts. You can depend on H. J. Grieve Ltd., Jewellers, Hastings.
WANTED Known: Gifts for soldiers —Unbreakable Mirrors, Money Belts, Fountain Pens and Pencils, Hair Brushes. Helean's, Practical Watchmakers and Jewellers, Opp. Grand Hotel, Hastings.
WANTED: A 21st Birthday Gift. H. J. Grieve Ltd., Jewellers, Hastings, for Birthday Gifts.
MISS U. M. QUINLIVAN, Dressmaker and Costumier, corner Southland Road and Heretaunga Street, Hastings. Own material made up and alterations effected.
LADY'S Footeeze Shoes built for comfort on Kumfit last. Excellent range to choose from. Ross Shoe Store, Hastings.
WANTED: Repairs to Ladies' Handbags. H. J. Grieve Ltd., Jewellers, Hastings, specialises in Bag Repairs.
CENTRAL FRUIT SHOP for fresh fruit and vegetables. Only address, opp. Bairds, Hastings. Orders promptly delivered. 'Phone 3869.
WANTED: A Silver Shepherd's Dog Whistle, 4/6—aluminimum 2/-, post free. H. J. Grieve, Ltd., Jewellers, Engravers, Watchmakers, Hastings.
PAINTING your home is not an expense but an investment when entrusted to W. H. Lee, Lyndon Road, 'Phone 3247.
A BAD JOB is waste of money. The best is the cheapest. Wakefield will do the best. Ring 3942, for a quote.
YOUR House is looking nice—who did the Painting? — Wakefield, Victoria Street, of course. 'Phone 3942. Let him do yours.
WANTED Known: We have a splendid range of Diamond Engagement rings in all newest designs. Call and see these. Helean's, Practical Watchmakers and Jewellers. Opp. Grand Hotel, Hastings.
FOR Job Printing of all descriptions it will pay you to let us quote. Cliff Press, Municipal Bldgs., Hastings.
LOW Prices—and a good job is our motto—Ring 3247, W. H. Lee, for a price to paint your house.
BOYS and Youths' Leather Sandals, greenhide soles; handmade. Ross' Shoe Store, near Scoullars.

STOCK SALES

ASSOCIATED AUCTIONEERS
WAIPUKURAU YARDS.
TUESDAY, JUNE 3, 1941.
Sale will commence at 10.30 a.m. with cattle followed by fat and store sheep. Sale of sheep will commence not later than 12 noon.
1830 SHEEP, Comprising—
1230 Woolly Ewe & Wether Lambs.
400 4/5-yr. Ewes.
200 2-th. Ewes.
515 CATTLE, Comprising—
40 Fat and Forward Bullocks.
25 Fat Cows and Heifers.
16 Dairy Cows and Heifers in Profit and to Calve.
85 Weaner Steers (P.A.).
40 Weaner Heifers (P.A.).
1 Bull (R.T.).
155 1/2-yr. Steers.
10 Breeding Cows and Heifers, with Calves at Foot (P.A.).
144 Empty Cows and Heifers.

STORTFORD LODGE YARDS.
WEDNESDAY, JUNE 4, 1941.
The sale will commence at 10 a.m., with fat cattle.
No stock will be yarded before 5.30 a.m. until further notice.
The times for commencing selling will be as follows: Beef Cattle 10 a.m., Store Sheep 11 a.m., Fat Sheep at 30 minutes after completion of fat cattle or at 12 noon if fat cattle are finished before that hour. Store Cattle not earlier than 12 noon.
800 SHEEP, Comprising—
250 Woolly Ewe & Wether Lambs.
150 Fat Ewes.
200 Fat Wethers.
200 2-th Ewes.
259 CATTLE, Comprising—
52 1/2-yr. Steers.
38 Fat Cows and Heifers.
12 Dairy Cows and Heifers in profit and to calve.
40 Fat and Forward Bullocks.
40 Empty Cows and Heifers.
60 Weaner Steers.
17 Vealers.

SALES FOR JUNE:
Waipukurau: 3, 10, 17, 24.
Stortford Lodge: 4, 11, 18, 25.
Horse Fair, Stortford Lodge: 6.
Takapau: 13.
Ongaonga: 16.
A.A. Breeders' Sale, S.L.: 19.

WAIROA SALE YARDS
THURSDAY, JUNE 5, 1941.
All Sheep should be dipped before being offered for sale.
SHEEP—
30 P.A. Weaner Steers.
30 P.A. 1½-yr. Steers.
CATTLE—

PRELIMINARY NOTICE.
CLEARING SALE,
On the Farm,
HAUMOANA,
MONDAY, 9th JUNE, 1941,
At 1 p.m.
THE HAWKE'S BAY FARMERS' CO-OP., ASSN., LTD., have received instructions from A. J. PHILLIPS, ESQ. (who has sold his farm) to sell the whole of his dairy herd and implements.
Full Details Later.
NOTE.—As this is not a large herd, we would be pleased to accept outside entries.

CLEARING SALE.
H.B. FARMERS' CO-OP ASSN. LTD. under instructions from MR A. W. HOGG, who is leaving the district, will hold a clearing sale of his Sheep, Cattle, Horses, Implements and Household Furniture on the property, Mangaorapa, Porangahau, on THURSDAY, 5th June, at 11 a.m. sharp. Details will be advertised later.

SPECIAL ENTRIES.
WAIPUKURAU SALEYARDS.
TUESDAY, 3rd JUNE, 1941.
Account P. HUNTER, ESQ., PORANGAHAU—
1100 Woolly Wether Hoggets.
Account W. T. EDGECOMBE, ESQ., TOURERE—
200 2-th. Ewes r.w. S.D. Rams, 10th March.
WILLIAMS AND KETTLE, LTD., Auctioneers.

PRAISE FROM A CHEMIST.
. . . is praise indeed! Mr C. R. Poulter, Chemist, of Martinborough, write to R.U.R. (N.Z.), Ltd., recently as follows:—"Your line is above all of good and proven success in doing the job it is made for. We have more reports of success from customers who have taken R.U.R. than any other remedy we have ever sold." R.U.R. the world's greatest health asset. Hobson's (Napier), Webber's Pharmacy (Hastings). 1
MARRIED PEOPLE! Write for Free Catalogue of Hygienic Appliances and intimate necessities, or send 1/- in stamps for sample goods suitable for men; everything mailed in plain wrapper. Write at once to Security Chemists' Supplies, Box 1543T, Wellington.

Printed and Published by ARTHUR ROBERT PETHERBRIDGE PEARSE, of 4005 Market Street, Hastings, for the Hawke's Bay Publishing Company, Limited, at the registered office of the Company, corner of Karamu Road and Avenue Road, Hastings, Hawke's Bay, New Zealand.
SATURDAY, MAY 31, 1941.